



हर कदम, हर डगर
किसानों का हमसफर
भारतीय कृषि अनुसंधान परिषद

Agrisearch with a human touch

**LAND RESOURCE INVENTORY AND SOCIO-ECONOMIC STATUS OF
FARM HOUSEHOLDS FOR WATERSHED PLANNING AND
DEVELOPMENT**

SOMPALLI (4D5B4E2b) MICROWATERSHED

Sedam Taluk, Gulbarga District, Karnataka

Karnataka Watershed Development Project – II

SUJALA – III

World Bank funded Project



The World Bank



ICAR – NATIONAL BUREAU OF SOIL SURVEY AND LAND USE PLANNING



ICAR - NBSS & LUP



**WATERSHED DEVELOPMENT DEPARTMENT
GOVT. OF KARNATAKA, BANGALORE**



About ICAR - NBSS&LUP

The ICAR-National Bureau of Soil Survey and Land Use Planning (ICAR-NBSS&LUP), Nagpur, a premier Institute of the Indian Council of Agricultural Research (ICAR), was set up during 1976 with the objective to prepare soil resource maps at national, state and district levels and to provide research inputs in soil resource mapping and its applications, land evaluation, land use planning, land resource management, and database management using GIS for optimising land use on different kinds of soils in the country.

The Bureau has been engaged in carrying out soil resource survey, agro-ecological and soil degradation mapping at the country, state and district levels for qualitative assessment and monitoring the soil health towards viable land use planning. The research activities have resulted in identifying the soil potentials and problems, and the various applications of the soil surveys with the ultimate objective of sustainable agricultural development. The Bureau has the mandate to correlate and classify soils of the country and maintain a National Register of all the established soil series. The Institute is also imparting in-service training to staff of the soil survey agencies in the area of soil survey, land evaluation and soil survey interpretations for land use planning. The Bureau in collaboration with Panjabrao Krishi Vidyapeeth, Akola is running post-graduate teaching and research programme in land resource management, leading to M.Sc. and Ph.D. degrees.

Citation: Rajendra Hegde, Ramesh Kumar, S.C., K.V. Niranjana, S. Srinivas, M.Lalitha, B.A. Dhanorkar, R.S. Reddy and S.K. Singh (2019). "Land Resource Inventory and Socio-Economic Status of Farm Households for Watershed Planning and Development of Sompalli (4D5B4E2b) Microwatershed, Sedam Taluk, Gulbarga District, Karnataka", ICAR-NBSS&LUP Sujala MWS Publ.120, ICAR – NBSS & LUP, RC, Bangalore. p.89 & 26.

TO OBTAIN COPIES,

Please write to:

Director, ICAR - NBSS & LUP,

Amaravati Road, NAGPUR - 440 033, India

Phone : (0712) 2500386, 2500664, 2500545 (O)

Telefax : 0712-2522534

E-Mail : director@nbsslup.ernet.in

Website URL : nbsslup.in

Or

Head, Regional Centre, ICAR - NBSS&LUP, Hebbal, Bangalore - 560 024

Phone : (080) 23412242, 23510350 (O)

Telefax : 080-23510350

E-Mail : nbssrcb@gmail.com



LAND RESOURCE INVENTORY AND SOCIO-ECONOMIC STATUS OF FARM HOUSEHOLDS FOR WATERSHED PLANNING AND DEVELOPMENT

SOMPALLI (4D5B4E2b) MICROWATERSHED

Sedam Taluk, Gulbarga District, Karnataka

Karnataka Watershed Development Project – II

Sujala-III

World Bank funded Project



ICAR – NATIONAL BUREAU OF SOIL SURVEY AND LAND USE
PLANNING



WATERSHED DEVELOPMENT DEPARTMENT, GOVT. OF
KARNATAKA, BANGALORE



PREFACE

In Karnataka, as in other Indian States, the livelihoods of rural people are intertwined with farming pursuits. The challenges in agriculture are seriously threatening the livelihood of a large number of farmers as they have been practicing farming in contextual factors beyond their control. Climatic factors are the most important ones and have become much more significant in recent times due to rapid climate changes induced by intensive anthropogenic activities affecting our ecosystem in multiple ways. Climate change has become the reality, it is happening and efforts to evolve and demonstrate climate resilient technologies have become essential. Due to the already over stressed scenario of agrarian sector, the climate change is resulting in manifold increase in the complexities, pushing the rural mass to face more and more unpredictable situations. The rising temperatures and unpredictable rainfall patterns are going to test seriously the informed decisions farmers have to make in order to survive in farming and sustain their livelihood.

It is generally recognized that impacts of climate change shall not be uniform across the globe. It is said that impact of climate change is more severe in South Asia. Based on the analysis of meteorological data, it is predicted that in India, there will be upward trend in mean temperature, downward trend in relative humidity, annual rainfall and number of wet days in a year. Also, in general, phenomena like erratic monsoon, spread of tropical diseases, rise in sea levels, changes in availability of fresh water, frequent floods, droughts, heat waves, storms and hurricanes are predicted. Each one of these adverse situations are already being experienced in various parts of India and also at the global level. Decline in agricultural productivity of small and marginal farmers becoming more vulnerable is already witnessed.

In Karnataka, more than 60 per cent of the population live in rural areas and depend on agriculture and allied activities for their livelihood. Though the state has achieved significant progress in increasing the yield of many crops, there is tremendous pressure on the land resources due to the growing and competing demands of various land uses. This is reflected in the alarming rate of land degradation observed. Already more than 50 per cent of the area is affected by various forms of degradation. If this trend continues, the sustainability of the fragile ecosystem will be badly affected. The adverse effects of change in the climatic factors are putting additional stress on the land resources and the farmers dependent on this.

The natural resources (land, water and vegetation) of the state need adequate and constant care and management, backed by site-specific technological interventions and investments particularly by the government. Detailed database pertaining to the nature of

the land resources, their constraints, inherent potentials and suitability for various land based rural enterprises, crops and other uses is a prerequisite for preparing location-specific action plans, which are in tune with the inherent capability of the resources. Any effort to evolve climate resilient technologies has to be based on the baseline scientific database. Then only one can expect effective implementation of climate resilient technologies, monitor the progress, make essential review of the strategy, and finally evaluate the effectiveness of the implemented programs. The information available at present on the land resources of the state are of general nature and useful only for general purpose planning. Since the need of the hour is to have site-specific information suitable for farm level planning and detailed characterization and delineation of the existing land resources of an area into similar management units is the only option.

ICAR-NBSS&LUP, Regional Centre, Bangalore has taken up a project sponsored by the Karnataka Watershed Development Project-II, (Sujala-III), Government of Karnataka funded by the World Bank under Component-1 Land Resource Inventory. This study was taken up to demonstrate the utility of such a database in reviewing, monitoring and evaluating all the land based watershed development programs on a scientific footing. To meet the requirements of various land use planners at grassroots level, the present study on “Land Resource Inventory and Socio-Economic Status of Farm Households for Watershed Planning and Development of Sompalli Microwatershed, Sedam Taluk and Gulbarga District, Karnataka” for integrated development was taken up in collaboration with the State Agricultural Universities, IISC, KRSRAC, KSNDMC as Consortia partners. The project provides detailed land resource information at cadastral level (1:7920 scale) for all the plots and socio-economic status of farm households covering thirty per cent farmers randomly selected representing landed and landless class of farmers in the microwatershed. The project report with the accompanying maps for the Microwatershed will provide required detailed database for evolving effective land use plan, alternative land use options and conservation plans for the planners, administrators, agricultural extension personnel, KVK officials, developmental departments and other land users to manage the land resources in a sustainable manner.

It is hoped that this database will be useful to the planners, administrators and developmental agencies working in the area in not only for formulating location specific developmental schemes but also for their effective monitoring at the village/watershed level.

Nagpur

Date: 10.05.2016

S.K. SINGH

Director, ICAR - NBSS&LUP, Nagpur

Contributors

Dr. Rajendra Hegde Principal Scientist, Head & Project Leader, Sujala-III Project ICAR-NBSS&LUP, Regional Centre, Bangalore	Dr. S.K.Singh Director, ICAR-NBSS&LUP Coordinator, Sujala-III Project Nagpur
Soil Survey, Mapping & Report Preparation	
Dr. B.A. Dhanorkar	Sh. R.S. Reddy
Dr. K.V. Niranjana	Sh. Venkata Giriappa
	Sh. Somashekar T N
	Smt. Chaitra, S.P.
	Dr. Gayathri. B.
	Dr. Gopali bardhan
	Dr. H.R. Savitha
	Sh. Nagendra, B.R
Field Work	
Sh. C.BacheGowda	Sh. Mahesh, D.B.
Sh. Somashekar	Sh. Ashok S Sindagi
Sh. M. Jayaramaiah	Sh. Veerabhadrapa B.
Sh. Paramesha, K.	Sh. Shankarappa
	Sh. Anand
	Sh. Arun N Kambar.
	Sh Kamalesh Awate
	Sh. Sharaan Kumar Huppar
	Sh. Yogesh H.N.
	Sh. Kalaveerachari R Kammar
GIS Work	
Dr. S.Srinivas	Sh. A.G.Devendra Prasad
Sh. D.H.Venkatesh	Sh. Prakashanaik, M.K.
Smt.K.Sujatha	Sh. Abhijith Sastry, N.S.
Smt. K.V.Archana	Sh. Sudip Kumar Suklabaidya
Sh. N. Maddileti	Sh. Avinash, K.N.
	Sh. Amar Suputhra, S
	Sh. Deepak, M.J.
	Smt. K.Karunya Lakshmi
	Ms. Seema, K.V.
	Ms. A. Rajab Nisha
Laboratory Analysis	
Dr. K.M.Nair	Ms. Steffi Peter
Smt. Arti Koyal	Ms. Thara, V.R
Smt. Parvathy	Ms. Roopa, G.
	Ms. Swati, H.

	Sh. Shantaveera Swami
	Ms. Shwetha, N.K.
	Smt. Ishrat Haji
	Ms. P. Pavan Kumari
	Ms. Padmaja
	Ms. Veena, M.
Soil & Water Conservation	
Sh. Sunil P. Maske	
Socio-Economic Analysis	
Dr. S.C. Ramesh Kumar	Sh. M. K. Prakashanaik
	Ms. Sowmya K.B
	Sh.Manjunath M
	Sh.Veerabhadraswamy R
	Sh.Lankesh RS
	Sh.Kalaveerachari R Kammar
	Sh.Pradyumma U
	Sh.Yogesha HN
	Sh.Vijay kumar lamani
	Sh.Arun N Kambar
	Sh.Vinay
	Sh.Basavaraj.Biradar
	Sh.Vinod R
	Sh.Praveenkumar P Achalkar
	Sh.Rajendra D
Watershed Development Department, GoK, Bangalore	
Sh. Rajeev Ranjan IFS Project Director & Commissioner, WDD	Dr. A. Natarajan NRM Consultant, Sujala-III Project
Dr. S.D. Pathak IFS Executive Director & Chief Conservator of Forests, WDD	

Contents

Preface		
Contributors		
Executive Summary		
Chapter 1	Introduction	1
Chapter 2	Geographical Setting	3
2.1	Location and Extent	3
2.2	Geology	4
2.3	Physiography	4
2.4	Drainage	5
2.5	Climate	5
2.6	Natural Vegetation	6
2.7	Land Utilization	7
Chapter 3	Survey Methodology	11
3.1	Base maps	11
3.2	Field Investigation	13
3.3	Laboratory Characterization	14
3.4	Finalization of Soil Map	15
3.5	Land Management Units	15
Chapter 4	The Soils	19
4.1	Soils of Limestone Landscape	19
Chapter 5	Interpretation for Land Resource Management	29
5.1	Land Capability Classification	29
5.2	Soil Depth	31
5.3	Surface Soil Texture	32
5.4	Soil Gravelliness	33
5.5	Available Water Capacity	34
5.6	Soil Slope	35
5.7	Soil Erosion	36
Chapter 6	Fertility Status	39
6.1	Soil Reaction (pH)	39
6.2	Electrical Conductivity (EC)	39
6.3	Organic Carbon (OC)	39
6.4	Available Phosphorus	41
6.5	Available Potassium	41
6.6	Available Sulphur	41
6.7	Available Boron	41
6.8	Available Iron	41
6.9	Available Manganese	41
6.10	Available Copper	41
6.11	Available Zinc	41

Chapter 7	Land Suitability for Major Crops	47
7.1	Land suitability for Sorghum	47
7.2	Land suitability for Maize	50
7.3	Land suitability for Redgram	51
7.4	Land suitability for Sunflower	52
7.5	Land suitability for Cotton	53
7.6	Land suitability for Sugarcane	54
7.7	Land suitability for Soybean	55
7.8	Land suitability for Bengal gram	56
7.9	Land suitability for Guava	58
7.10	Land suitability for Mango	59
7.11	Land suitability for Sapota	61
7.12	Land suitability for Jackfruit	62
7.13	Land suitability for Jamun	63
7.14	Land suitability for Musambi	64
7.15	Land Suitability for Lime	66
7.16	Land Suitability for Cashew	67
7.17	Land Suitability for Custard Apple	68
7.18	Land Suitability for Amla	69
7.19	Land Suitability for Tamarind	70
7.20	Land use classes	72
7.21	Proposed Crop Plan	73
Chapter 8	Soil Health Management	77
Chapter 9	Soil and Water conservation Treatment Plan	81
9.1	Treatment Plan	82
9.2	Recommended Soil and Water Conservation measures	85
9.3	Greening of Microwatershed	86
	References	89
	Appendix I	
	Appendix II	
	Appendix III	

LIST OF TABLES

2.1	Mean Monthly Rainfall, PET, 1/2 PET at Sedam Taluk, Gulbarga District	5
2.2	Land Utilization in Sedam taluk	8
3.1	Differentiating Characteristics used for Identifying Soil Series	14
3.2	Soil map unit description of Sompalli Microwatershed	16
7.1	Soil-Site Characteristics of Sompalli Microwatershed	48
7.2	Crop suitability for Sorghum	49
7.3	Crop suitability for Maize	50
7.4	Crop suitability for Redgram	51
7.5	Crop suitability for Sunflower	52
7.6	Crop suitability for Cotton	54
7.7	Crop suitability for Sugarcane	55
7.8	Crop suitability for Bengal gram	57
7.9	Crop suitability for Guava	58
7.10	Crop suitability for Mango	60
7.11	Crop suitability for Sapota	61
7.12	Crop suitability for Jackfruit	62
7.13	Crop suitability for Jamun	64
7.14	Crop suitability for Musambi	65
7.15	Crop suitability for Lime	66
7.16	Crop suitability for Cashew	67
7.17	Crop suitability for Custard apple	65
7.18	Crop suitability for Amla	70
7.19	Crop suitability for Tamarind	71
7.20	Proposed Crop Plan for Sompalli Microwatershed	72

LIST OF FIGURES

2.1	Location map of Sompalli Microwatershed	3
2.2	Limestone rock formation	4
2.3	Rainfall distribution in Sedam Taluk, Gulbarga District	6
2.4	Natural vegetation of Sompalli Microwatershed	7
2.5 a	Different crops and cropping systems in Sompalli Microwatershed	8
2.6	Current Land use map of Sompalli Microwatershed	9
2.7	Location of wells of Sompalli Microwatershed	10
3.1	Scanned and Digitized Cadastral map of Sompalli Microwatershed	12
3.2	Satellite image of Sompalli Microwatershed	12
3.3	Cadastral map overlaid on IRS PAN+LISS IV merged imagery of Sompalli Microwatershed	13
3.4	Location of profiles in a transect	13
3.5	Soil phase or management units of Sompalli Microwatershed	17
5.1	Land Capability Classification map of Sompalli Microwatershed	31
5.2	Soil Depth map of Sompalli Microwatershed	32
5.3	Surface Soil Texture map of Sompalli Microwatershed	33
5.4	Soil Gravelliness map of Sompalli Microwatershed	34
5.5	Soil Available Water Capacity map of Sompalli Microwatershed	35
5.6	Soil Slope map of Sompalli Microwatershed	36
5.7	Soil Erosion map of Sompalli Microwatershed	37
6.1	Soil Reaction (pH) map of Sompalli Microwatershed	40
6.2	Electrical Conductivity (EC) map of Sompalli Microwatershed	40
6.3	Soil Organic Carbon (OC) map of Sompalli Microwatershed	42
6.4	Soil Available Phosphorus map of Sompalli Microwatershed	42
6.5	Soil Available Potassium map of Sompalli Microwatershed	43
6.6	Soil Available Sulphur map of Sompalli Microwatershed	43
6.7	Soil Available Boron map of Sompalli Microwatershed	44
6.8	Soil Available Iron map of Sompalli Microwatershed	44
6.9	Soil Available Manganese map of Sompalli Microwatershed	45
6.10	Soil Available Copper map of Sompalli Microwatershed	45
6.11	Soil Available Zinc map of Sompalli Microwatershed	46
7.1	Land suitability for Sorghum	49

7.2	Land suitability for Maize	50
7.3	Land suitability for Redgram	52
7.4	Land suitability for Sunflower	53
7.5	Land suitability for Cotton	54
7.6	Land suitability for Sugarcane	55
7.7	Land suitability for Soyabean	56
7.8	Land suitability for Bengal gram	57
7.9	Land suitability for Guava	59
7.10	Land suitability for Mango	60
7.11	Land suitable for Sapota	62
7.12	Land suitability for Jackfruit	63
7.13	Land suitability for Jamun	64
7.14	Land suitability for Musambi	65
7.15	Land suitability for Lime	67
7.16	Land suitability for Cashew	68
7.17	Land suitability for Custard apple	69
7.18	Land suitability for Amla	70
7.19	Land suitability for Tamarind	71
7.20	Land use classes map of Sompalli Microwatershed	72
9.1	Soil and water conservation map of Sompalli Microwatershed	86

EXECUTIVE SUMMARY

The land resource inventory of Sompalli Microwatershed was conducted using village cadastral maps and IRS satellite imagery on 1:7920 scale. The false colour composites of IRS imagery were interpreted for physiography and the physiographic delineations were used as base for mapping soils. The soils were studied in several transects and a soil map was prepared with phases of soil series as mapping units. Random checks were made all over the area outside the transects to confirm and validate the soil map unit boundaries. The soil map shows the geographic distribution and extent, characteristics, classification, behavior and use potentials of the soils in the microwatershed.

The present study covers an area of 759 ha in Sedam taluk of Gulbarga district, Karnataka. The climate is semiarid and categorized as drought-prone with an average annual rainfall of 839 mm, of which about 639 mm is received during south-west monsoon, 109 mm during north-east and the remaining 91 mm during the rest of the year. An area of 676 ha (89%) in the microwatershed is covered by soils, 53 ha (7%) by quarry and about 30 ha (4%) by others (habitation and water bodies). The salient findings from the land resource inventory are summarized briefly below.

- ❖ The soils belong to 5 soil series and 12 soil phases (management units) and 4 land use class.*
- ❖ The length of crop growing period is about 120-150 days starting from 2nd week of June to 3rd week of October.*
- ❖ From the master soil map, several interpretative and thematic maps like land capability, soil depth, surface soil texture, soil gravelliness, available water capacity, soil slope and soil erosion were generated.*
- ❖ Soil fertility status maps for macro and micronutrients were generated based on the surface soil samples collected at every 250 m grid interval.*
- ❖ Land suitability for growing 19 major agricultural and horticultural crops was assessed and maps showing the degree of suitability along with constraints were generated.*
- ❖ About 89 percent of area in the microwatershed is suitable for agriculture.*
- ❖ About 51 per cent in the microwatershed has soils that are moderately deep (75-100 cm) to very deep (>150 cm) and 38 per cent soils are very shallow (<25 cm) to shallow (25-50 cm).*
- ❖ Entire area in the microwatershed has clayey soils at the surface.*
- ❖ About 62 per cent area is non gravelly (<15%), 12 per cent is gravelly (15-35%) and 14 per cent soils of the microwatershed is very gravelly (35-60%).*
- ❖ About 47 per cent area of the microwatershed is very high (>200 mm/m) in available water capacity, 5 per cent area is medium (101-150 mm/m) and 38 per cent area is very low (<50 mm/m) in available water capacity.*
- ❖ About 75 per cent area of the microwatershed has nearly level (0-1% slope) to very gently sloping (1-3% slope) lands and 14 per cent area is gently (3-5% slope) to moderately sloping (5-10% slope) lands.*

- ❖ *An area of about 8 per cent has soils that are slightly eroded (e1), 67 per cent area is moderately (e2) eroded and 14 per cent is severely eroded (e3).*
- ❖ *An area of about 89 per cent soils are moderately (pH 7.8-8.4) to strongly alkaline (pH 8.4-9.0) in soil reaction.*
- ❖ *The Electrical Conductivity (EC) of the soils in 68 per cent area is dominantly $<2 \text{ dsm}^{-1}$ indicating that the soils are non-saline and low ($2-4 \text{ dSm}^{-1}$) in 21 per cent area of the microwatershed.*
- ❖ *About 1 per cent of the soils are low ($<0.5\%$), 64 per cent medium ($0.5-0.75\%$) and 24 per cent high (>0.75) in organic carbon.*
- ❖ *About 1 per cent of the area is low ($<23 \text{ kg/ha}$) in available phosphorus and maximum area of 88 per cent medium ($23-57 \text{ kg/ha}$) in available phosphorus.*
- ❖ *About 27 per cent of the soils are medium ($145-337 \text{ kg/ha}$) and 62 per cent is high ($>337 \text{ kg/ha}$) in available potassium.*
- ❖ *Available sulphur is medium ($10-20 \text{ ppm}$) in an area of about 28 per cent and low ($<10 \text{ ppm}$) in an area of about 61 per cent of the microwatershed.*
- ❖ *Available boron is low (0.5 ppm) in an area of about 14 per cent and medium ($0.5-1.0 \text{ ppm}$) in 75 per cent area of the microwatershed.*
- ❖ *Available iron is sufficient ($>4.5 \text{ ppm}$) in 25 per cent area and deficient ($<4.5 \text{ ppm}$) in 64 per cent area of the microwatershed.*
- ❖ *Available manganese and copper are sufficient in all the soils of the microwatershed.*
- ❖ *Available zinc is deficient ($<0.6 \text{ ppm}$) in 87 per cent and sufficient ($>0.6 \text{ ppm}$) in 2 per cent soils of the microwatershed.*
- ❖ *The land suitability for 19 major crops grown in the microwatershed were assessed and the areas that are highly suitable (S1) and moderately suitable (S2) are given below. It is however to be noted that a given soil may be suitable for various crops but what specific crop to be grown may be decided by the farmer looking to his capacity to invest on various inputs, marketing infrastructure, market price and finally the demand and supply position.*

Land suitability for various crops in the Microwatershed

Crop	Suitability Area in ha (%)		Crop	Suitability Area in ha (%)	
	Highly suitable (S1)	Moderately suitable (S2)		Highly suitable (S1)	Moderately suitable (S2)
<i>Sorghum</i>	388(51)	179(24)	<i>Sapota</i>	-	-
<i>Maize</i>	-	-	<i>Jackfruit</i>	-	-
<i>Redgram</i>	-	388(51)	<i>Jamun</i>	-	388(51)
<i>Sunflower</i>	388(51)	-	<i>Musambi</i>	353(47)	35(5)
<i>Cotton</i>	388(51)	-	<i>Lime</i>	353(47)	35(5)
<i>Sugarcane</i>	-	-	<i>Cashew</i>	-	-
<i>Soybean</i>	388(51)	-	<i>Custard apple</i>	388(51)	-
<i>Bengal gram</i>	388(51)	179(24)	<i>Amla</i>	388(51)	-
<i>Guava</i>	-	-	<i>Tamarind</i>	-	388(51)
<i>Mango</i>	-	-			

Apart from the individual crop suitability, a proposed crop plan has been prepared for the identified LUCs by considering only the highly and moderately suitable lands for different crops and cropping systems with food, fodder, fibre and horticulture crops.

- ❖ *Maintaining soil-health is vital to crop production and conserve soil and land resource base for maintaining ecological balance and to mitigate climate change. For this, several ameliorative measures have been suggested to these problematic soils like saline/alkali, highly eroded, sandy soils etc.,*
- ❖ *Soil and water conservation treatment plan has been prepared that would help in identifying the sites to be treated and also the type of structures required.*
- ❖ *As part of the greening programme, several tree species have been suggested to be planted in marginal and submarginal lands, field bunds and also in the hillocks, mounds and ridges. This would help in not only supplementing the farm income but also provide fodder and fuel, generate lot of biomass which would help in maintaining an ecological balance and also contribute to mitigating the climate change.*

INTRODUCTION

Soil being a vital natural resource on whose proper use depends the life supporting systems of a country and the socioeconomic development of its people. Soils provide food, fodder, fibre and fuel for meeting the basic human and animal needs. With the ever increasing growth in human and animal population, the demand on soil for more food and fodder production is on the increase. The area available for agriculture is about 51 per cent of the total geographical area and more than 60 per cent of the people are still dependant on agriculture for their livelihood. However, the capacity of a soil to produce is limited and the limits to the production are set by its intrinsic characteristics, agro climatic setting, and, use and management. There is, therefore, tremendous pressure on land and water resources, which is causing decline in soil-health and stagnation in productivity. The soils have been degrading at an estimated rate of one million hectares per year and ground water levels have been receding at an alarming rate resulting in decline in the ground water resource. Further, land degradation has emerged as a serious problem which has already affected about 38 lakh ha of cultivated area in the State. Soil erosion alone has degraded about 35 lakh ha. Almost all the uncultivated areas are facing various degrees of degradation, particularly soil erosion; salinity and alkalinity has emerged as a major problem affecting more than 3.5 lakh ha in the irrigated areas of the State. Nutrient depletion and declining factor productivity is common in both rainfed and irrigated areas. The degradation is continuing at an alarming rate and there appears to be no systematic effort among the stakeholders to contain this process. In recent times, an aberration of weather due to climate change phenomenon has added another dimension leading to unpredictable situations to be tackled by the farmers.

In this critical juncture, the challenge before us is not only to increase the productivity per unit area which is steadily declining and showing a fatigue syndrome, but also to prevent or at least reduce the severity of degradation. If the situation is not reversed at the earliest, then the sustainability of the already fragile crop production system and the overall ecosystem will be badly affected in the state. Added to this, every year there is a significant diversion of farm land and water resources for non-agricultural purposes. Thus, developing strategies to slow down the degradation process or reclaim the soils to normal condition and ensure sustainability of production system are the major issues today. This demands a systematic appraisal of our soil and land resources with respect to their extent, geographic distribution, characteristics, behaviour and uses potential, which is very important for developing an effective land use and cropping systems for augmenting agricultural production on a sustainable basis.

The soil and land resource inventories made so far in Karnataka had limited utility because the surveys were of different types, scales and intensities carried out at different times with specific objectives. Hence, there is an urgent need to generate detailed site-

specific farm level database on various land resources for all the villages/watersheds in a time bound manner that would help to protect the valuable soil and land resources and also to stabilize farm production. Therefore, the land resource inventory required for farm level planning is the one which investigates all the parameters which are critical for productivity *viz.*, soils, site characteristics like slope, erosion, gravelliness and stoniness, climate, water, topography, geology, hydrology, vegetation, crops, land use pattern, animal population, socio-economic conditions, infrastructure, marketing facilities and various schemes and developmental works of the government etc. From the data collected at farm level, the specific problems and potentials of the area can be identified and highlighted, conservation measures required for the area can be planned on a scientific footing, suitability of the area for various uses can be worked out and finally viable and sustainable land use options suitable for each and every land holding can be prescribed.

The Land Resource Inventory is basically done for identifying potential and problem areas, developing sustainable land use plans, estimation of surface run off and water harvesting potential, preparation of soil and water conservation plans, land degradation/desertification etc. The Bureau is presently engaged in developing an LRI methodology using high resolution satellite remote sensing data and Digital Elevation Model (DEM) data to prepare Landscape Ecological Units (LEU) map representing agro-ecosystem as a whole. The LEU is preferred over landform as the base map for LRI. LEU is the assemblage of landform, slope and land use. An attempt has already been made to upscale the soil resource information from 1:250000 and 1:50000 scale to the LEU map in Goa and in some other states. Here, an attempt will be made later to uplink the LRI data generated under Sujala-III Project to the Landscape Ecological Units (LEUs) map.

The land resource inventory aims to provide site specific database for Sompalli microwatershed in Sedam Taluk, Gulbarga District, Karnataka State for the Karnataka Watershed Development Department. The database was generated by using cadastral map of the village as a base along with high resolution IRS LISS IV and Cartosat-1 merged satellite imagery. The study was organized and executed by the ICAR- National Bureau of Soil Survey and Land Use Planning, Regional Centre, Bangalore under Generation of Land Resource Inventory Data Base Component-1 of the Sujala-III Project funded by the World Bank.

GEOGRAPHICAL SETTING

2.1 Location and Extent

The study area of Sompalli microwatershed (Adki subwatershed) is located in the northern part of Karnataka in Sedam Taluk, Gulbarga District, Karnataka State (Fig.2.1). It lies between 17⁰07' and 17⁰09' North latitudes and 77⁰20' and 77⁰24' East longitudes and comprises of Konthanapalli, Madhakal, Sedam, Jawaharnagara, Adki and Somapalli villages covering an area of 759 ha. It is surrounded by Madhakal on the north, Sedam on the west, Jawaharnagara on the southwest, Konthanapalli on the south, Adki on the southeast, Somapalli on the east and Telangana State on the northeastern side. The Sompalli microwatershed is about 12 km from Sedam town.

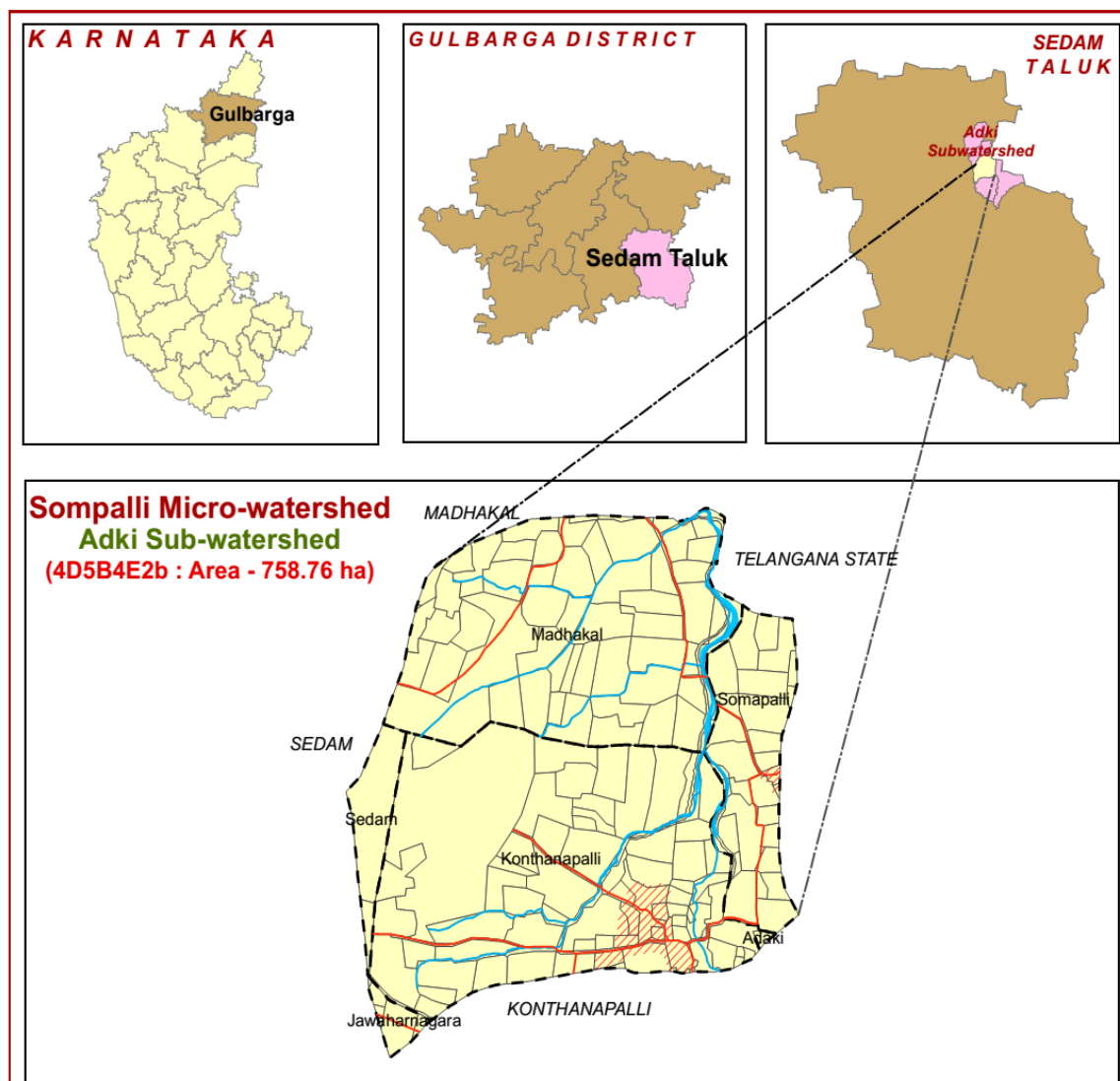

Fig.2.1 Location map of Sompalli Microwatershed

2.2 Geology

Major rock formation observed in the microwatershed belongs to Bhima Group of rocks exposed on either side of the Bhima River flowing through Gulbarga district. The Bhima Group is mainly made up of limestone. It has two subgroups, the lower being dominantly clastic made up of sandstone and shale while the upper sequence is mainly of limestone and shale. Limestone is the most characteristic and economically important rock type. It is fine grained, dense, waxy-lustrous and breaking with conchoidal fracture. Five types of limestone are recognized. They are

1. Flaggy dark gray argillaceous limestone
2. Massive dark gray to bluish gray limestone
3. Variegated silicified limestone with various colored chert bands
4. Slabby to blocky blue gray limestone and
5. Flaggy impure limestone.

The slabby varieties are extensively quarried and make an excellent material for paving and take very good polish. The blocky limestone is of cement grade and forms the main raw material for cement factories.



Fig. 2.2 Limestone rock formation

2.3 Physiography

Physiographically, the area has been identified as limestone landscape based on geology. It has been further subdivided into four landforms, viz; mounds/ridges, summits, side slopes and very gently sloping uplands based on slope and its relief features. The elevation ranges from 438-454 m. The mounds and ridges are mostly covered by rock outcrops.

2.4 Drainage

The area is drained by several small parallel streams that join *Monia nala* which further downstream joins Awarja river along its course. Though, it is not a perennial one, during rainy season it carries large quantities of rain water. The microwatershed has only few small tanks which are not capable of storing the water that flows during the rainy season. Due to this, the ground water recharge is very much affected. This is reflected in the failure of many bore wells in the villages. If the available rain water is properly harnessed by constructing new tanks and recharge structures at appropriate places in the villages, then the drinking and irrigation needs of the area can be easily met. The drainage network is parallel to sub parallel and dendritic.

2.5 Climate

The Gulbarga district lies in the northern plains of Karnataka and falls under semiarid tract of the state and is categorized as drought-prone area. The average annual rainfall of Sedam taluk is 839 mm (Table 2.1). Of the total rainfall, maximum of 639 mm is received during the south–west monsoon period from June to September, the north-east monsoon from October to early December contributes about 109 mm, and the remaining 91 mm during the rest of the year. December is the coldest month with mean daily maximum and minimum temperatures being 29.5⁰C and 15⁰ to 10⁰C respectively. During peak summer, temperatures shoot up to 45⁰C. Relative humidity varies from 26 per cent in summer to 62 per cent in winter. Rainfall distribution is shown in Figure 2.3. The average Potential Evapo-Transpiration (PET) is 159 mm and varies from a low of 115 mm in December to 232 mm in the month of May. The PET is always higher than precipitation in all the months except July, August and September. Generally, the Length of crop Growing Period (LGP) is 120-150 days and starts from 2nd week of June to 3rd week of October.

Table 2.1 Mean Monthly Rainfall, PET, 1/2 PET at Sedam Taluk, Gulbarga District

Sl. No.	Months	Rainfall	PET	1/2 PET
1	January	5.0	126.8	63.4
2	February	4.6	143.9	71.95
3	March	18.4	189.9	94.95
4	April	25.7	209.8	104.9
5	May	33.3	232.2	116.1
6	June	105.5	186.4	93.2
7	July	177.1	152.8	76.4
8	August	174.7	147.6	73.8
9	September	181.4	131.7	65.85
10	October	91.7	145.5	72.75
11	November	17.6	129.8	64.9
12	December	4.0	114.8	57.4
Total		839.0		

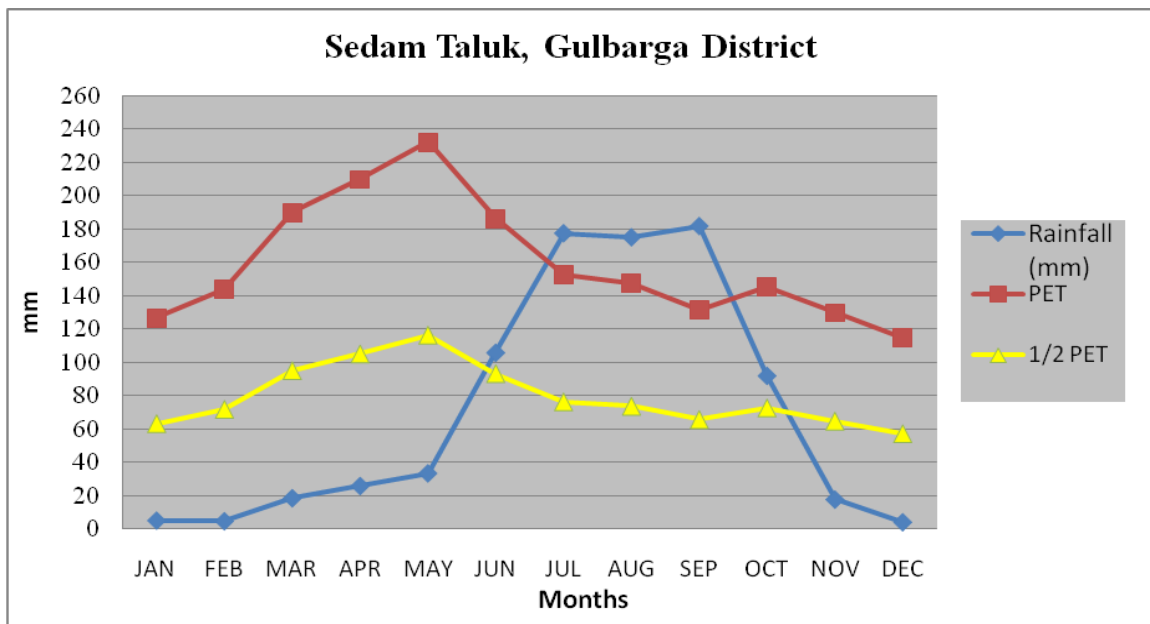

Fig 2.3 Rainfall distribution in Sedam Taluk, Gulbarga District

2.6 Natural Vegetation

The natural vegetation is sparse comprising few tree species, shrubs and herbs. The mounds, ridges and boulders occupy very sizeable area which is under thin to moderately thick forest vegetation. Still, there are some remnants of the past forest cover which can be seen in patches in some ridges and hillocks in the microwatershed (Fig. 2.4).

Apart from the continuing deforestation, the presence of large population of goats, sheep and other cattle in the microwatershed is causing vegetative degradation of whatever little vegetation left in the area. The uncontrolled grazing has left no time for the regeneration of the vegetative cover. This leads to the accelerated rate of erosion on the hill slopes resulting in the formation of deep gullies in the foot slopes that eventually result in the heavy siltation of tanks and reservoirs in the microwatershed.



Fig. 2.4 Natural Vegetation of Sompalli Microwatershed

2.7 Land Utilization

About 84 per cent area (Table 2.2) in Sedam taluk is cultivated at present. An area of about 3 per cent is permanently under pasture, 3 per cent is under nonagricultural land and 7 per cent is under currently barren. Forests occupy an area of about 2 per cent and the tree cover is in a very poor state. Most of the mounds, ridges and bouldery areas have very poor vegetative cover. Major crops grown in the area are paddy, sorghum, maize, cotton, green gram, bengal gram, groundnut, sugarcane and red gram (Fig 2.5 a & b). While carrying out land resource inventory, the land use/land cover particulars are collected from all the survey numbers and a current land use map of the microwatershed is prepared. The current land use map prepared shows the arable and non-arable lands, other land uses and different types of crops grown in the area. The current land use map of Sompalli microwatershed is presented in Fig.2.6. Simultaneously, enumeration of wells (bore wells and open wells) and conservation structures in the microwatershed was made and their location in different survey numbers is marked on the cadastral map. The map showing the location of wells and conservation structures of Sompalli microwatershed is presented in Fig.2.7.

Table 2.2 Land Utilization in Sedam Taluk

Sl. No.	Agricultural land use	Area (ha)	Per cent
1.	Total geographical area	102445	-
2.	Total cultivated area	85345	84.01
3.	Area sown more than once	19885	-
4.	Cropping intensity	-	123.3
5.	Trees and grooves	50	0.05
6.	Forest	2181	2.13
7.	Cultivable wasteland	360	0.35
8.	Permanent Pasture land	3066	2.99
9.	Barren land	6823	6.66
10.	Non- Agriculture land	3295	3.21



Fig 2.5 a Different crops and cropping systems in Sompalli microwatershed

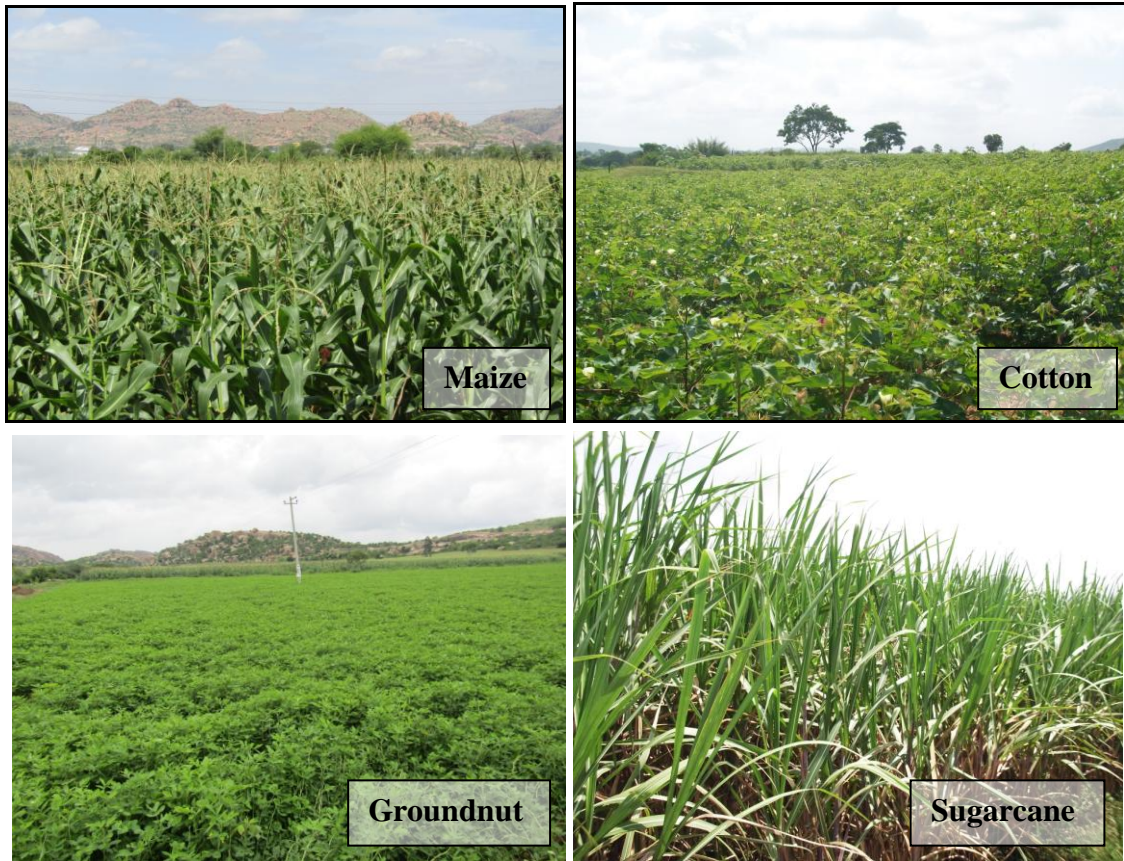

Fig 2.5 b Different crops and cropping systems in Sompalli microwatershed

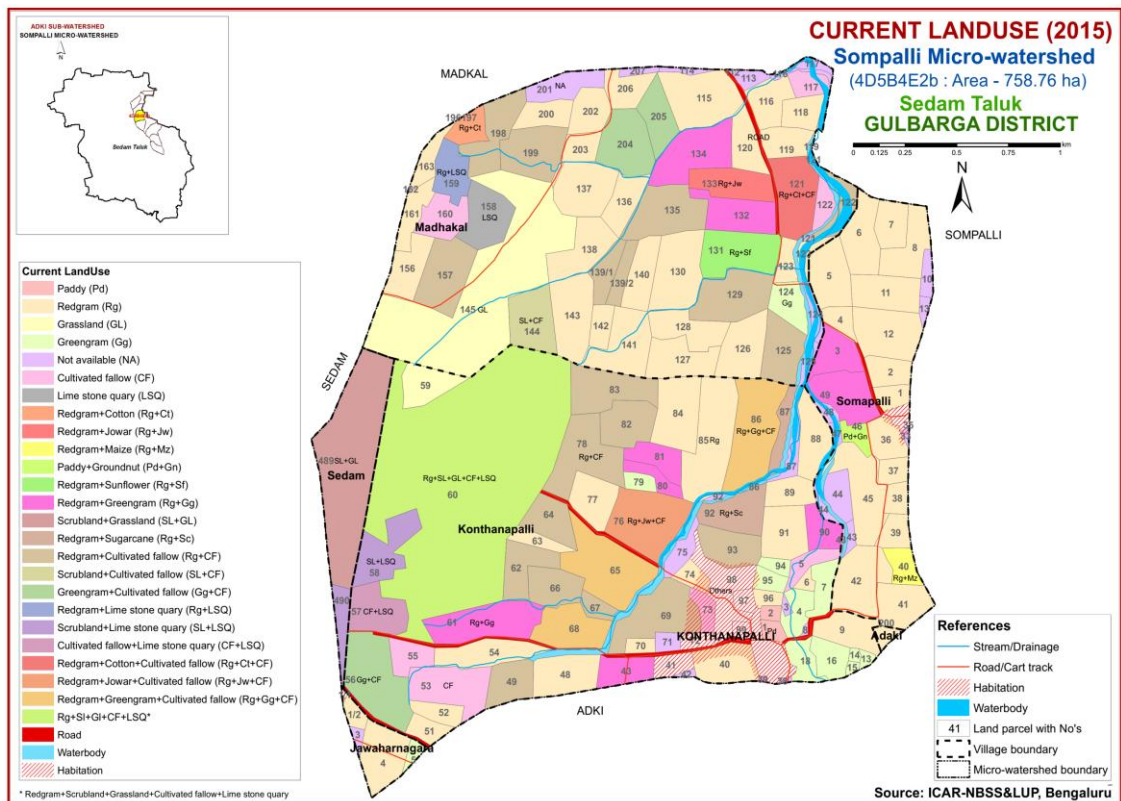

Fig.2.6 Current Land Use map of Sompalli Microwatershed

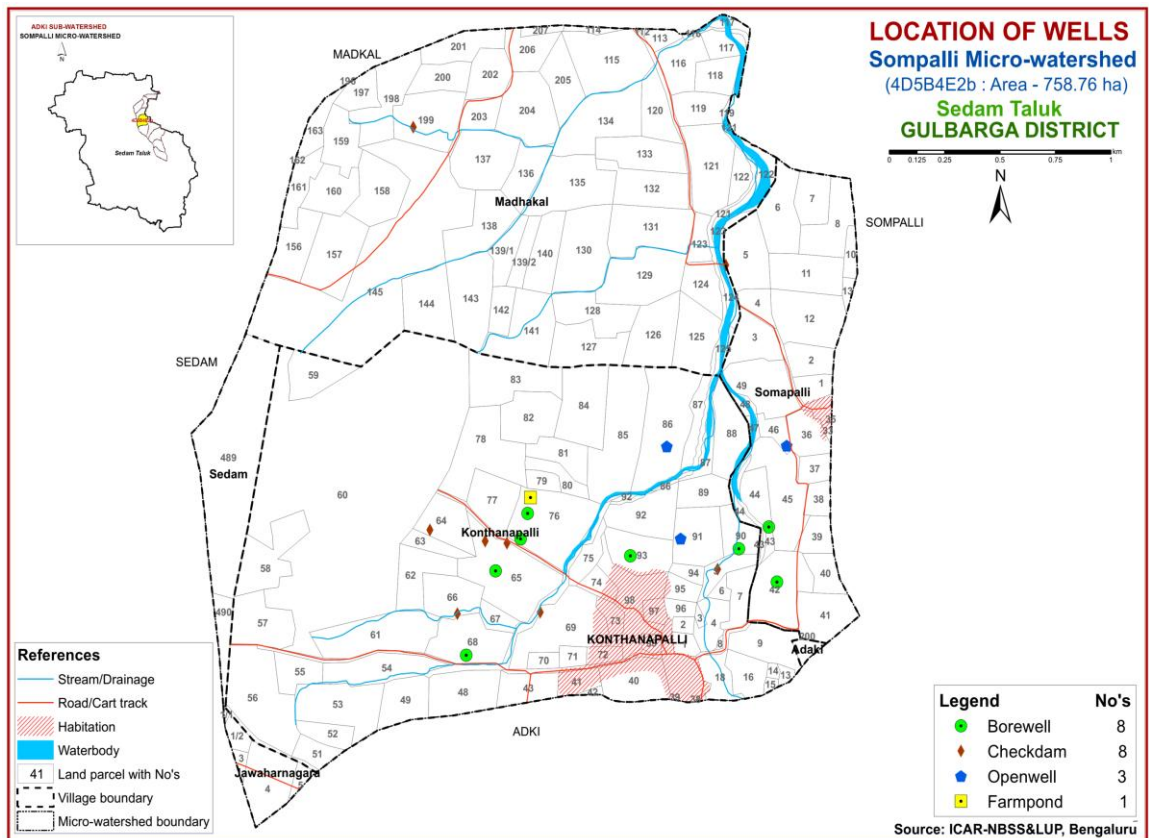

Fig.2.7 Location of wells and conservation structures of Sompalli Microwatershed

SURVEY METHODOLOGY

The purpose of land resource inventory is to delineate similar areas (soil series and phases), which respond or expected to respond similarly to a given level of management. This was achieved in Sompalli microwatershed by the detailed study of all the soil characteristics (depth, texture, colour, structure, consistence, coarse fragments, porosity, soil reaction, soil horizons etc.) and site (slope of the land, erosion, drainage, occurrence of rock fragments etc.) followed by grouping of similar areas based on soil-site characteristics into homogeneous (management units) units. Their area extent and geographic distribution is shown on the microwatershed cadastral map. The detailed survey at 1:7920 scale was carried out in 759 ha area. The methodology followed for carrying out land resource inventory was as per the guidelines given in Soil Survey Manual (IARI, 1971; Soil Survey Staff, 2006; Natarajan *et al.*, 2015) which is briefly described below.

3.1 Base Maps

The detailed survey of the land resources occurring in the microwatershed was carried out by using digitized cadastral map as a base. The cadastral map shows field boundaries with their survey numbers, location of tanks, streams and other permanent features of the area (Fig. 3.1). Apart from the cadastral map, remote sensing data products from Cartosat-1 and LISS-IV merged at the scale of 1:7920 were used in conjunction with the cadastral map to identify the rock types, the landscapes, landforms and other surface features. The imagery helped in the identification and delineation of boundaries between hills, uplands and lowlands, water bodies, forest and vegetated areas, roads, habitations and other cultural features of the area (Fig. 3.2). The cadastral map was overlaid on the satellite imagery (Fig.3.3) that helped to identify the parcel boundaries and other permanent features. Apart from cadastral maps and images, toposheets of the area (1:50,000 scale) were used for initial traversing, identification of geology and landforms, drainage features, present land use and also for selection of transects in the microwatershed.

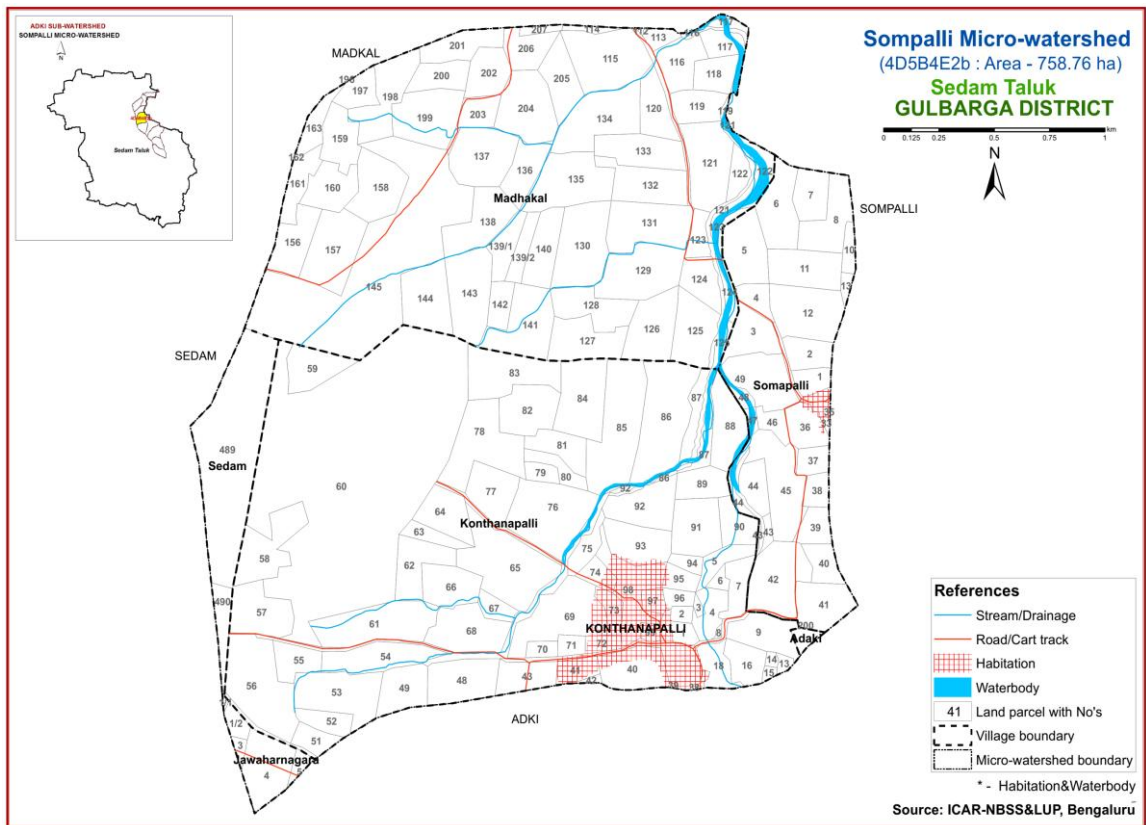

Fig 3.1 Scanned and Digitized Cadastral map of Sompalli Microwatershed

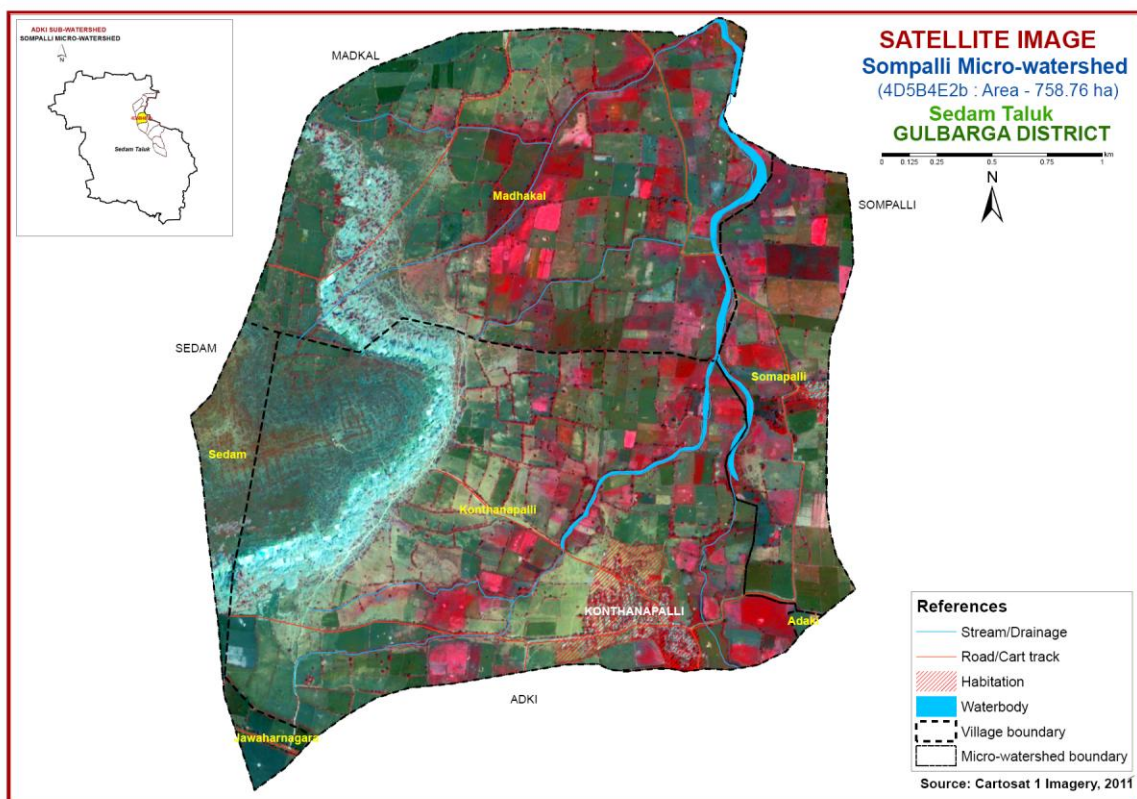

Fig.3.2 Satellite Image of Sompalli Microwatershed

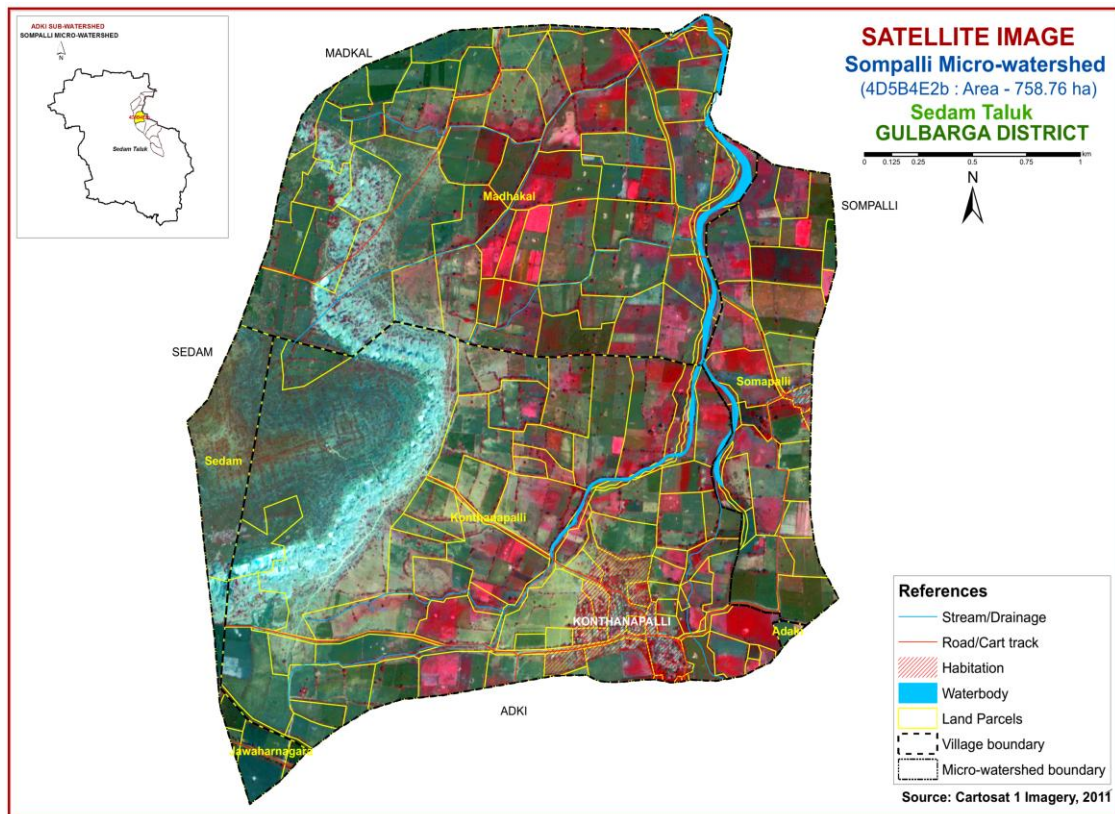

Fig.3.3 Cadastral map overlaid on IRS PAN+LISS IV merged imagery of Sompalli Microwatershed

3.2 Field Investigation

Preliminary traverse of the microwatershed was carried out with the help of cadastral map, imagery and toposheets. While traversing, landforms and physiographic units identified were checked and preliminary soil legend was prepared by studying soils at a few selected places. The field boundaries and survey numbers given on the cadastral sheet were located on the ground by following permanent features like roads, cart tracks, *nallas*, streams, tanks etc., and wherever changes were noticed, they were incorporated on the microwatershed cadastral map. Then, intensive traversing of each physiographic unit like hills, ridges and uplands was carried out. Based on the variability observed on the surface, transects (Fig. 3.4) were selected across the slope covering all the landform units in the microwatershed, (Natarajan and Dipak Sarkar, 2010).

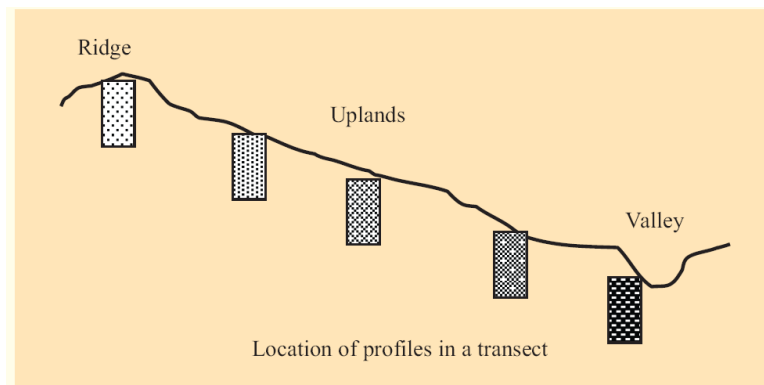

Fig: 3.4. Location of profiles in a transect

In the selected transect, soil profiles were located at closely spaced intervals to take care of any change in the land features like break in slope, erosion, gravel, stones etc. In the selected sites, profiles (vertical cut showing the soil layers from surface to the rock) were opened upto 200 cm or to the depth limited by rock or hard substratum and studied in detail for all their morphological and physical characteristics. The soil and site characteristics were recorded for all profile sites on a standard proforma as per the guidelines given in USDA Soil Survey Manual (Soil Survey Staff, 2012). Apart from the transect study, profiles were also studied at random, almost like in a grid pattern, outside the transect areas.

**Table 3.1 Differentiating Characteristics used for Identifying Soil Series
(Characteristics are of Series Control Section)**

SOILS OF LIMESTONE LANDSCAPE							
Sl. No.	Soil Series	Depth (cm)	Colour (moist)	Texture	Gravel (%)	Horizon sequence	Calcareous ness
1	Gundagunthi (GGN)	<25	10YR3/2, 3/3	c	15-35	Ap-Bw-cr	-
2	Adki (ADK)	25-50	10YR3/2, 3/3	c	<15	Ap-Bw	e
3	Mathimuda (MTM)	75-100	10YR 3/2,4/3,3/1	c	<15	Ap-Bw-cr	e-es
4	Dargah (DRG)	100-150	10YR 3/2,4/3,3/1,2/2,2/1	c	<15	Ap-BA-Bss-cr	e-es
5	Dhondothi (DDT)	>150	10YR 3/2,3/1,4/3 4/2,2/2,2/1	c	<15	Ap-BA-Bss-cr	e-es

Based on the soil-site characteristics, the soils were grouped into different soil series (soil series is the most homogeneous unit having similar horizons and properties and behaves similarly for a given level of management). Soil depth, texture, colour, kind of horizon and horizon sequence, amount and nature of gravel present, calcareousness, nature of substratum etc, were used as the major differentiating characteristics for identifying soil series occurring in the area. The differentiating characteristics used for identifying soil series are given in Table 3.1. Based on the above characteristics, 5 soil series were identified in the Sompalli microwatershed.

3.3 Soil Mapping

The area under each soil series was further separated and mapped as soil phases and their boundaries delineated on the cadastral map based on the variations observed in the texture of the surface soil, slope, erosion, presence of gravel, stoniness etc. A soil phase is a subdivision of soil series based mostly on surface features that affect its use and management.

The soil mapping units are shown on the soil map (Fig.3.5) in the form of symbols. During the survey about 7 profile pits, few minipits and a few auger bores representing different landforms occurring in the microwatershed were studied. In

addition to the profile study, spot observations in the form of minipits, road cuts, terrace cuts etc., were studied to validate the soil boundaries on the soil map. The soil map shows the geographic distribution of 12 mapping units representing 5 soil series occurring in the microwatershed. The soil map unit (soil legend) description is presented in Table 3.2.

The soil phase map (management units) shows the distribution of 12 soil phases identified and mapped in the microwatershed. Each mapping unit (soil phase) delineated on the map has similar soil and site characteristics. In other words, all the farms or survey numbers included in one phase will have similar management needs and are to be treated accordingly.

3.4 Laboratory Characterization

Soil samples for each series were collected from representative master profiles for laboratory characterization by following the methods outlined in the Laboratory Manual (Sarma *et al*, 1987). Surface soil samples collected from farmer's fields (98 samples) for fertility status (major and micronutrients) at 250 m grid interval were analyzed in the laboratory (Katyal and Rattan, 2003). By linking the soil fertility data to the survey numbers through GIS, soil fertility maps for 11 elements including pH and EC were generated using Kriging method for the microwatershed.

3.5 Land Management Units

The 12 soil phases identified and mapped in the microwatershed were grouped into 4 Land Management Units (LMUs) for the purpose of preparing a proposed crop plan for sustained development of the microwatershed. The database (soil phases) generated under LRI was utilized for identifying Land Management Units (LMUs) based on the management needs. One or more than one soil site characteristic having influence on the management have been chosen for identification and delineation of LMUs. For Sompalli microwatershed, five soil and site characteristics, namely soil depth, soil texture, slope; erosion and gravel content have been considered for defining LMUs. The Land Management Units are expected to behave similarly for a given level of management.

Table 3.2 Soil map unit description of Sompalli Microwatershed

Soil No	Soil Series	Soil phase	Mapping Unit Description	Area in ha (%)
Soils of Limestone Landscape				
	GGN	Gundagunthi soils are very shallow (0-25cm), well drained, have very dark grayish brown to dark brown gravelly clay soils. They have developed from limestone and occur on very gently to moderately sloping uplands under cultivation.		108 (14.31)
1		GGNmC3g2	Clay surface, 3-5% slopes, severe erosion, very gravelly (35-60 %)	37 (4.90)
2		GGNmD3g2	Clay surface, 5-10% slopes, severe erosion, very gravelly (35-60 %)	71 (9.41)
	ADK	Adki soils are shallow (25-50cm), moderately well drained, have very dark grayish brown to dark brown calcareous cracking clay soils. They have developed from limestone and occur on very gently to gently sloping uplands under cultivation.		179 (23.23)
3		ADKmB2	Clay surface, 1-3% slopes, moderate erosion	105 (13.84)
4		ADKmB2g1	Clay surface, 1-3% slopes, moderate erosion, gravelly (15-35 %)	74 (9.75)
	MTM	Mathimuda soils are moderately deep (75-100 cm), moderately well drained, have very dark gray to dark brown calcareous cracking clay soils occurring on very gently to gently sloping uplands under cultivation		35 (4.6)
5		MTMmB1	Clay surface, 1-3% slopes, slight erosion	13 (1.76)
6		MTMmB2	Clay surface, 1-3% slopes, moderate erosion	22 (2.84)
	DRG	Dargah soils are deep (100-150 cm), moderately well drained, have very dark brown to dark brown calcareous cracking clay soils occurring on very gently sloping uplands under cultivation		180 (23.63)
7		DRGmA1	Clay surface, 0-1% slopes, slight erosion	16 (2.04)
8		DRGmB1	Clay surface, 1-3% slopes, slight erosion	9 (1.21)
9		DRGmB2	Clay surface, 1-3% slopes, moderate erosion	135 (17.73)
10		DRGmB2g1	Clay surface, 1-3% slopes, moderate erosion, gravelly (15-35 %)	20 (2.65)
	DDT	Dhonthi soils are very deep (>150 cm), moderately well drained, have very dark brown to dark brown calcareous cracking clay soils occurring on very gently to gently sloping uplands under cultivation		174 (22.93)
11		DDTmA1	Clay surface, 0-1% slopes, slight erosion	24 (3.20)
12		DDTmB2	Clay surface, 1-3% slopes, moderate erosion	150 (19.73)

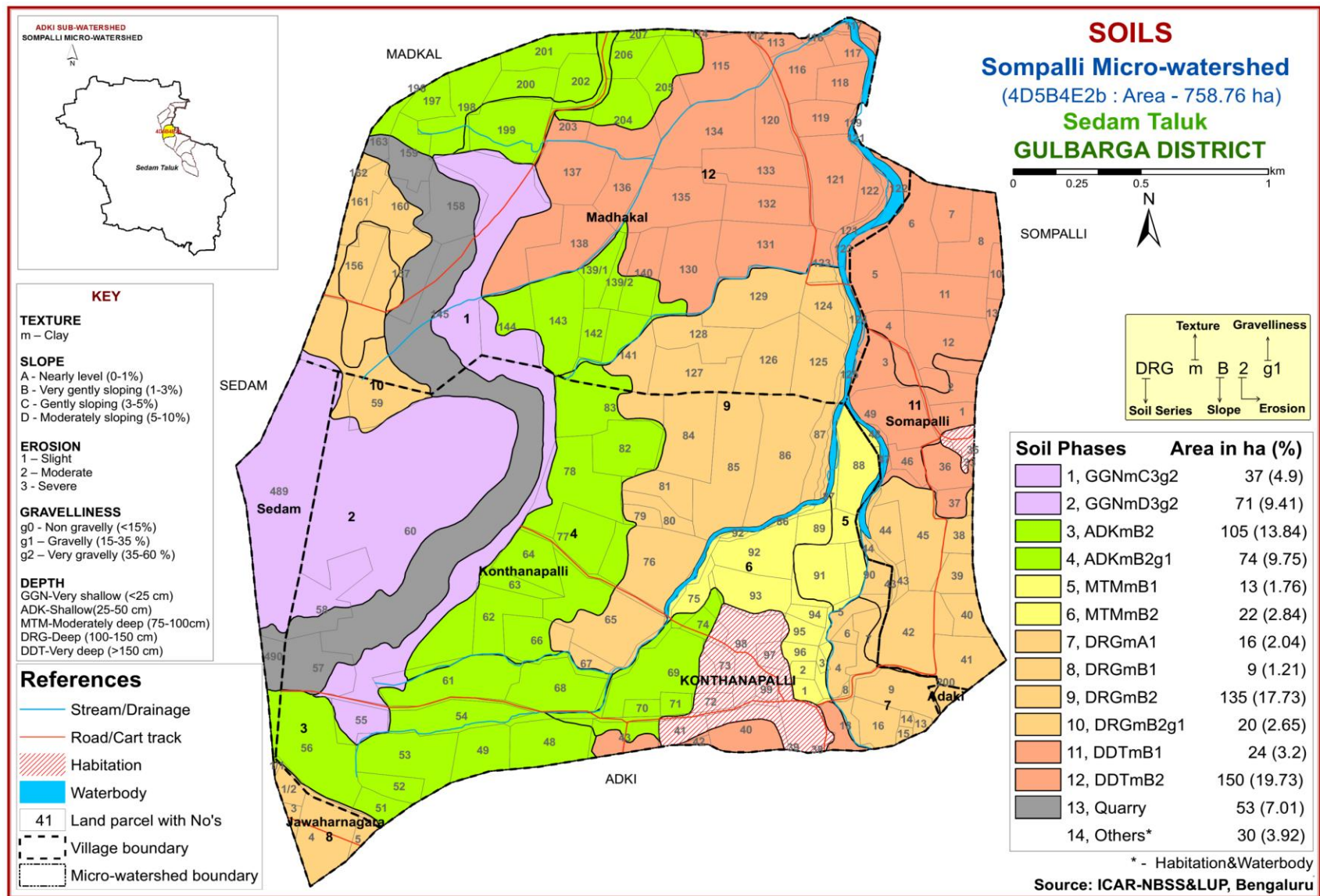

Fig 3.5 Soil phase or management units map of Sompalli Microwatershed

THE SOILS

Detailed information pertaining to the nature, extent and distribution of different kinds of soils occurring in Sompalli microwatershed is provided in this chapter. The microwatershed area has been identified as limestone landscape. In all, 5 soil series were identified in this landscape. Soil formation is the result of the combined effect of environmental and terrain factors that are reflected in soil morphology. In the limestone landscape, it is by parent material, relief and climate. A brief description of each of the 5 soil series identified and phases mapped under each series is furnished below. The physical and chemical characteristics of soil series identified in Sompalli microwatershed are given in Table 4.1. The soils in any one map unit differ from place to place in their depth, texture, slope, gravelliness, erosion or any other site characteristics that affect management. The soil phase map can be used for identifying the suitability of areas for growing specific crops or for other alternative uses and also for deciding the type of conservation structures needed. The detailed information on soil and site-characteristics like soil depth, surface soil texture, slope, erosion, gravelliness, AWC, LCC etc, with respect to each of the soil phase identified is given village/survey number wise for the microwatershed in Appendix-I.

4.1 Soils of Limestone Landscape

In this landscape, 5 soil series are identified and mapped. Among these, Dargah (DRG) soil series occupies maximum area of about 180 ha (24%) followed by Adki (ADK) about 179 ha (23%). The brief description of each soil series is given below.

4.1.1 Dhonthi Series (DDT): Dhonthi soils are very deep (>150 cm), moderately well drained, have very dark brown to dark brown, calcareous cracking clay soils. They have developed from limestone/alluvium and occur on very gently to gently sloping uplands under cultivation. The Dhonthi series has been classified as a member of the very fine, smectitic, isohyperthermic (calcareous) family of Typic Haplusterts.

The thickness of the solum is >150 cm. The thickness of A horizon ranges from 9 to 20 cm. Its colour is in 10 YR hue with value 3 and chroma 2 to 3. The texture is dominantly clay. The thickness of B horizon is more than 150 cm. Its colour is in 10 YR hue with value 3 to 4 and chroma 1 to 4. Its texture is clay and is calcareous. The available water capacity is very high (>200 mm/m). Two phases were identified and mapped.



Landscape and Soil Profile characteristics of Dhondothi series (DDT)

4.1.2 Dargah Series (DRG): Dargah soils are deep (100-150 cm), moderately well drained, have very dark grayish brown to dark brown, calcareous cracking clay black soils. They have developed from limestone/alluvium and occur on nearly level to gently sloping uplands under cultivation. The Dargah series has been classified as a member of the very fine, smectitic, isohyperthermic (calcareous) family of Typic Haplusterts.

The thickness of the solum ranges from 101-148 cm. The thickness of A horizon ranges from 8 to 20 cm. Its colour is in 10 YR hue with value 3 and chroma 2 to 3. The texture is clay. The thickness of B horizon ranges from 100 to 140 cm. Its colour is in 10 YR hue with value 3 and chroma 1 to 4. Its texture is clay and are calcareous. The available water capacity is very high (>200 mm/m). Four phases were identified and mapped.



Landscape and Soil Profile characteristics of Dargah series (DRG)

4.1.3 Gundagunthi Series (GGN): Gundagunthi soils are very shallow (0-25cm), well drained, have very dark grayish brown to dark brown gravelly clay soils. They have developed from limestone and occur on very gently to moderately sloping uplands under cultivation. The Gundagunthi series has been classified as a member of the clayey, mixed, isohyperthermic family of (paralithic) Haplustepts.

The thickness of the solum is 9-25 cm. The thickness of A horizon ranges from 6 to 12 cm. Its colour is in 10 YR hue with value 3 to 4 and chroma 1 to 4. The texture is clay with 15 to 35 per cent gravel. The thickness of B horizon ranges from 11 to 18 cm. Its colour is 10YR hue with value 4 to 6 and chroma 2 to 4. The texture is clay. The available water capacity is very low (<50 mm/m). Two phases were identified and mapped.



Landscape and Soil Profile characteristics of Gundagunthi series (GGN)

4.1.4 Adki Series (ADK): Adki soils are shallow (25-50cm), moderately well drained, have very dark grayish brown to dark brown, calcareous cracking clay soils. They have developed from limestone and occur on very gently to gently sloping uplands under cultivation. The Adki series has been classified as a member of the clayey, mixed, isohyperthermic (calcareous) family of (paralithic) Haplustepts.

The thickness of the solum ranges from 25 to 50 cm. The thickness of A horizon ranges from 10 to 17 cm. Its colour is in 10 YR hue with value 3 and chroma 2 to 3. The texture is dominantly clay. The thickness of B horizon ranges from 30 to 39 cm. Its colour is in 10 YR hue with value 3 and chroma 2 to 3. Its texture is clay. The available water capacity is low (51-100 mm/m). Only one phase was identified and mapped.



Landscape and Soil Profile characteristics of Adki series (ADK)

4.1.5 Mathimuda Series (MTM): Mathimuda soils are moderately deep (75-100 cm), moderately well drained, have very dark grayish brown to dark brown, calcareous cracking clay soils. They have developed from limestone and occur on nearly level to very gently sloping uplands under cultivation. The Mathimuda series has been classified as a member of the very fine, montmorillonitic (calcareous), isohyperthermic family of Typic Haplustepts.

The thickness of the solum ranges from 75-100 cm. The thickness of A horizon ranges from 10 to 20 cm. Its colour is in 10 YR hue with value 3 and chroma 2 to 3. The texture is clay. The thickness of B horizon ranges from 68 to 80 cm. Its colour is in 10 YR hue with value 3 and chroma 2 to 4. Its texture is clay and is calcareous. The available water capacity is low (51-100 mm/m). Two phases were identified and mapped.



Landscape and Soil Profile characteristics of Mathimuda series (MTM)

Table: 4.1 Physical and Chemical characteristics of soil series identified in Sompalli microwatershed

Series Name: Dhondothi (DDT), **Pedon:** T₂/P3

Location: 17°22'62.0"N, 77°09'64.2"E, (4D5B3L2a), Dhondothi village, Chitapur taluk and Kalaburagi district

Analysis at: NBSS&LUP, Regional Centre, Bangalore. **Classification:** Very fine, smectitic, isohyperthermic (calcareous) Typic Haplusterts

Depth (cm)	Horizon	Size class and particle diameter (mm)								Coarse fragments w/w (%)	Texture Class (USDA)	% Moisture	
		Total			Sand							1/3 Bar	15 Bar
		Sand (2.0-0.05)	Silt (0.05-0.002)	Clay (<0.002)	Very coarse (2.0-1.0)	Coarse (1.0-0.5)	Medium (0.5-0.25)	Fine (0.25-0.1)	Very fine (0.1-0.05)				
0-10	Ap	6.19	32.00	61.81	0.43	0.22	0.33	1.85	3.37	<5	c	-	-
10-37	A1	6.95	29.99	63.06	0.76	0.65	0.33	1.74	3.47	<5	c	-	-
37-72	Bss1	9.74	29.27	60.98	1.30	1.08	1.41	2.92	3.03	<5	c	-	-
72-120	Bss2	10.85	26.15	63.00	2.74	1.91	1.42	2.28	5.01	<5	c	-	-
120-175	Bss3	11.96	23.02	65.01	4.17	2.74	1.43	1.65	1.98	<5	c	-	-

Depth (cm)	pH (1:2.5)			E.C. (1:2.5)	O.C.	CaCO ₃	Exchangeable bases					CEC	CEC/Clay	Base saturation	ESP			
	Water	CaCl ₂	M KCl				dS m ⁻¹	%	%	Ca	Mg					K	Na	Total
										cmol kg ⁻¹								
0-10	8.27	-	-	0.13	0.47	4.02	-	-	1.00	0.31	-	65.89	1.07	100	0.47			
10-37	8.39	-	-	0.19	0.63	3.48	-	-	0.68	1.02	-	65.55	1.04	100	1.56			
37-72	8.98	-	-	0.24	0.35	4.08	-	-	0.60	2.53	-	63.73	1.04	100	3.97			
72-120	8.87	-	-	1.26	0.27	12.30	-	-	0.69	3.83	-	47.54	0.75	100	8.07			
120-175	8.16	-	-	6.07	0.11	9.84	-	-	0.87	1.82	-	57.68	0.89	100	3.15			

Contd...

Series Name: Dargah (DRG), **Pedon:** R₃-1

Location: 17°24'18.4"N, 77°09'12.2"E, (4D5B3L2e), Gundagurthi village, Chitapur taluk and Kalaburagi district

Analysis at: NBSS&LUP, Regional Centre, Bangalore. **Classification:** Very fine, smectitic, isohyperthermic (calcareous) Typic Haplusterts

Depth (cm)	Horizon	Size class and particle diameter (mm)								Coarse fragments w/w (%)	Texture Class (USDA)	% Moisture	
		Total			Sand							1/3 Bar	15 Bar
		Sand (2.0-0.05)	Silt (0.05-0.002)	Clay (<0.002)	Very coarse (2.0-1.0)	Coarse (1.0-0.5)	Medium (0.5-0.25)	Fine (0.25-0.1)	Very fine (0.1-0.05)				
0-10	Ap	5.37	32.91	61.72	1.64	0.66	0.55	0.99	1.53	-	c	-	-
10-30	A1	5.24	30.73	64.03	1.86	0.55	0.44	0.76	1.64	-	c	-	-
30-50	A2	4.94	29.42	65.64	1.87	0.55	0.22	0.88	1.43	-	c	-	-
50-71	Bss1	4.60	26.20	69.20	1.75	0.44	0.33	0.77	1.31	-	c	-	-
71--90	Bss2	4.38	28.86	66.76	1.53	0.55	0.33	0.77	1.20	-	c	-	-
90-130	Bss3	7.68	28.02	64.31	3.40	1.10	0.66	1.10	1.43	-	c	-	-

Depth (cm)	pH (1:2.5)			E.C. (1:2.5)	O.C.	CaCO ₃	Exchangeable bases					CEC	CEC/ Clay	Base saturation	ESP			
	Water	CaCl ₂	M KCl				dS m ⁻¹	%	%	Ca	Mg					K	Na	Total
										cmol kg ⁻¹								
0-10	8.12	-	-	0.15	0.58	3.96	-	-	1.12	0.20	-	73.0	1.2	100	0.27			
10-30	8.22	-	-	0.16	0.62	4.02	-	-	0.85	0.44	-	72.6	1.1	100	0.61			
30-50	8.35	-	-	0.14	0.51	4.98	-	-	0.81	0.44	-	75.2	1.1	100	0.58			
50-71	8.33	-	-	0.13	0.47	4.20	-	-	0.66	0.20	-	74.0	1.1	100	0.27			
71--90	8.43	-	-	0.14	0.55	4.56	-	-	0.65	0.12	-	74.4	1.1	100	0.16			
90-130	8.42	-	-	0.15	0.51	6.84	-	-	0.79	0.29	-	70.3	1.1	100	0.42			

Contd...

Series Name: Gundagurthi (GGN), **Pedon:** T₁/P1

Location: 17°07'90.8"N, 77°23'59.8"E, (4D5B4E2b), Konthanpalli village, Sedam taluk and Kalaburagi district

Analysis at: NBSS&LUP, Regional Centre, Bangalore. **Classification:** Clayey, mixed, isohyperthermic, (paralithic) Haplustepts

Depth (cm)	Horizon	Size class and particle diameter (mm)								Coarse fragments w/w (%)	Texture Class (USDA)	% Moisture	
		Total			Sand							1/3 Bar	15 Bar
		Sand (2.0-0.05)	Silt (0.05-0.002)	Clay (<0.002)	Very coarse (2.0-1.0)	Coarse (1.0-0.5)	Medium (0.5-0.25)	Fine (0.25-0.1)	Very fine (0.1-0.05)				
0-18	Ap	30.89	17.47	51.64	9.86	5.04	3.40	6.24	6.35	20	c	-	-
18-23	Bw	15.09	25.55	59.35	2.22	1.44	1.22	3.55	6.66	20	c	-	-

Depth (cm)	pH (1:2.5)			E.C. (1:2.5) dS m ⁻¹	O.C. %	CaCO ₃ %	Exchangeable bases					CEC	CEC/Clay	Base saturation %	ESP %
	Water	CaCl ₂	M KCl				Ca	Mg	K	Na	Total				
							cmol kg ⁻¹								
0-18	7.61	-	-	0.152	0.152	2.46	-	-	0.27	0.13	-	51.84	1.00	100.00	0.26
18-23	7.67	-	-	0.298	0.298	3.17	-	-	0.44	0.29	-	57.672	0.97	100.00	0.50

Contd...

Series Name: Adki (ADK), **Pedon:** T₁/P2

Location: 17°06'03.0"N, 77°20'54.8"E, (4D5B4H2d), Nagasanpalli village, Sedam taluk and Kalaburagi district

Analysis at: NBSS&LUP, Regional Centre, Bangalore. **Classification:** Clayey, mixed, isohyperthermic (calcareous), (paralithic) Haplustepts

Depth (cm)	Horizon	Size class and particle diameter (mm)								Coarse fragments w/w (%)	Texture Class (USDA)	% Moisture	
		Total			Sand							1/3 Bar	15 Bar
		Sand (2.0-0.05)	Silt (0.05-0.002)	Clay (<0.002)	Very coarse (2.0-1.0)	Coarse (1.0-0.5)	Medium (0.5-0.25)	Fine (0.25-0.1)	Very fine (0.1-0.05)				
0-17	Ap	17.39	37.78	44.84	4.64	2.95	2.11	3.79	3.90	-	c	-	-
17-47	Bw	16.95	33.69	49.36	5.69	3.97	2.04	2.58	2.68	-	c	-	-

Depth (cm)	pH (1:2.5)			E.C. (1:2.5)	O.C.	CaCO ₃	Exchangeable bases					CEC	CEC/Clay	Base saturation	ESP
	Water	CaCl ₂	M KCl				Ca	Mg	K	Na	Total				
	Water	CaCl ₂	M KCl	dS m ⁻¹	%	%	cmol kg ⁻¹							%	%
0-17	8.46	-	-	0.122	0.67	18.91	-	-	0.87	0.01	-	45.468	1.01	100.00	0.02
17-47	8.55	-	-	0.1	0.63	22.67	-	-	0.46	0.01	-	44.388	0.90	100.00	0.02

Contd...

Series Name: Mathimada (MTM), **Pedon:** T₂/P2

Location: 17°25'0.6"N, 77°10'18.4"E, (4D5B3L2c), Gundgurthi village, Chitapur taluk and Kalaburagi district

Analysis at: NBSS&LUP, Regional Centre, Bangalore. **Classification:** Very fine, montmorillonitic (calcareous), isohyperthermic, Typic Haplustepts

Depth (cm)	Horizon	Size class and particle diameter (mm)								Coarse fragments w/w (%)	Texture Class (USDA)	% Moisture	
		Total			Sand							1/3 Bar	15 Bar
		Sand (2.0-0.05)	Silt (0.05-0.002)	Clay (<0.002)	Very coarse (2.0-1.0)	Coarse (1.0-0.5)	Medium (0.5-0.25)	Fine (0.25-0.1)	Very fine (0.1-0.05)				
0-18	Ap	7.69	23.72	68.59	1.45	1.00	1.11	2.01	2.12	-	c	-	-
18-40	Bw1	6.76	19.93	73.31	1.33	0.89	0.89	1.66	2.00	-	c	-	-
40-55	Bw2	6.98	19.80	73.23	2.44	0.89	0.89	1.11	1.66	-	c	-	-
55-80	BC	37.01	19.68	43.31	15.72	8.30	5.46	4.48	3.06	-	c	-	-

Depth (cm)	pH (1:2.5)			E.C. (1:2.5)	O.C.	CaCO ₃	Exchangeable bases					CEC	CEC/Clay	Base saturation	ESP			
	Water	CaCl ₂	M KCl				dS m ⁻¹	%	%	Ca	Mg					K	Na	Total
										cmol kg ⁻¹								
0-18	8.34	-	-	0.15	0.71	5.10	-	-	1.44	0.06	-	74.44	1.09	100	0.08			
18-40	8.28	-	-	0.17	0.75	3.78	-	-	1.13	0.10	-	69.88	0.95	100	0.15			
40-55	8.43	-	-	0.15	0.71	5.76	-	-	1.23	0.18	-	80.37	1.10	100	0.23			
55-80	8.63	-	-	0.14	0.39	12.42	-	-	0.52	0.15	-	53.58	1.24	100	0.28			

INTERPRETATION FOR LAND RESOURCE MANAGEMENT

The most important soil and site characteristics that affect the land use and conservation needs of an area are land capability, soil depth, soil texture, coarse fragments, available water capacity, soil slope, soil erosion, soil reaction etc. These are interpreted from the data base generated through land resource inventory and several thematic maps are generated. These would help in identifying the areas suitable for growing crops and, soil and water conservation measures and structures needed thus helping to maintain good soil-health for sustained crop production. The various thematic maps generated are described below.

5.1 Land Capability Classification

Land capability classification is an interpretative grouping of soil map units (soil phases) mainly based on inherent soil characteristics, external land features and environmental factors that limit the use of land for agriculture, pasture, forestry, or other uses on a sustained basis (IARI, 1971). The land and soil characteristics used to group the land resources in an area into various land capability classes, subclasses and units are

Soil Characteristics: Depth, texture, gravelliness, calcareousness.

Land characteristics: Slope, erosion, drainage, rock outcrops.

Climate: Total rainfall and its distribution, and length of crop growing period.

The Land capability classification system is divided into land capability classes, subclasses and units based on the level of information available. Eight land capability classes are recognized. They are

Class I: They are very good lands that have no limitations or very few limitations that restrict their use.

Class II: They are good lands that have minor limitations and require moderate conservation practices.

Class III: They are moderately good lands that have moderate limitations that reduce the choice of crops or that require special conservation practices.

Class IV: They are fairly good lands that have very severe limitations that reduce the choice of crops or that require very careful management.

Class V: Soils in these lands are not likely to erode, but have other limitations like wetness that are impractical to remove and as such not suitable for agriculture, but suitable for pasture or forestry with minor limitations.

Class VI: The lands have severe limitations that make them generally unsuitable for cultivation, but suitable for pasture or forestry with moderate limitations.

Class VII: The lands have very severe limitations that make them unsuitable for cultivation, but suitable for pasture or forestry with major limitations.

Class VIII: Soil and other miscellaneous areas (rock lands) that have very severe limitations that nearly preclude their use for any crop production, but suitable for wildlife, recreation and installation of wind mills.

The land capability subclasses are recognised based on the dominant limitations observed within a given land capability class. The subclasses are designated by adding a lower case letter like ‘e’, ‘w’, ‘s’, or ‘c’ to the class numeral. The subclass “e” indicates that the main hazard is risk of erosion, “w” indicates drainage or wetness as a limitation for plant growth, “s” indicates shallow soil depth, coarse or heavy textures, calcareousness, salinity/alkalinity or gravelliness and “c” indicates limitation due to climate.

The land capability subclasses have been further subdivided into land capability units based on the kinds of limitations present in each subclass. Ten land capability units are used in grouping the soil map units. They are stony or rocky (0), erosion hazard (slope, erosion) (1), coarse texture (sand, loamy sand, sandy loam) (2), fine texture (cracking clay, silty clay) (3), slowly permeable subsoil (4), coarse underlying material (5), salinity/alkali (6), stagnation, overflow, high ground water table (7), soil depth (8) and fertility problems (9). The capability units thus identified have similar soil and land characteristics that respond similarly to a given level of management. The soils of the microwatershed have been classified upto land capability subclass level.

The 12 soil map units identified in the Sompalli microwatershed are grouped under 3 land capability classes and 6 land capability subclasses. The soils of the entire microwatershed are suitable for agriculture (Fig. 5.1).

Good cultivable lands (Class II) cover maximum area of about 353 ha (47%) and are distributed in the major part of the microwatershed with minor problems of soil and erosion. Moderately good cultivable lands (Class III) cover a small area of 35 ha (5%) and are distributed in the central part of the microwatershed with moderate problems of soil and erosion. Fairly good lands (Class IV) occur in 288 ha (38%) and are distributed in the central, western, northern, and southern part of the microwatershed with severe problems of soil and erosion.

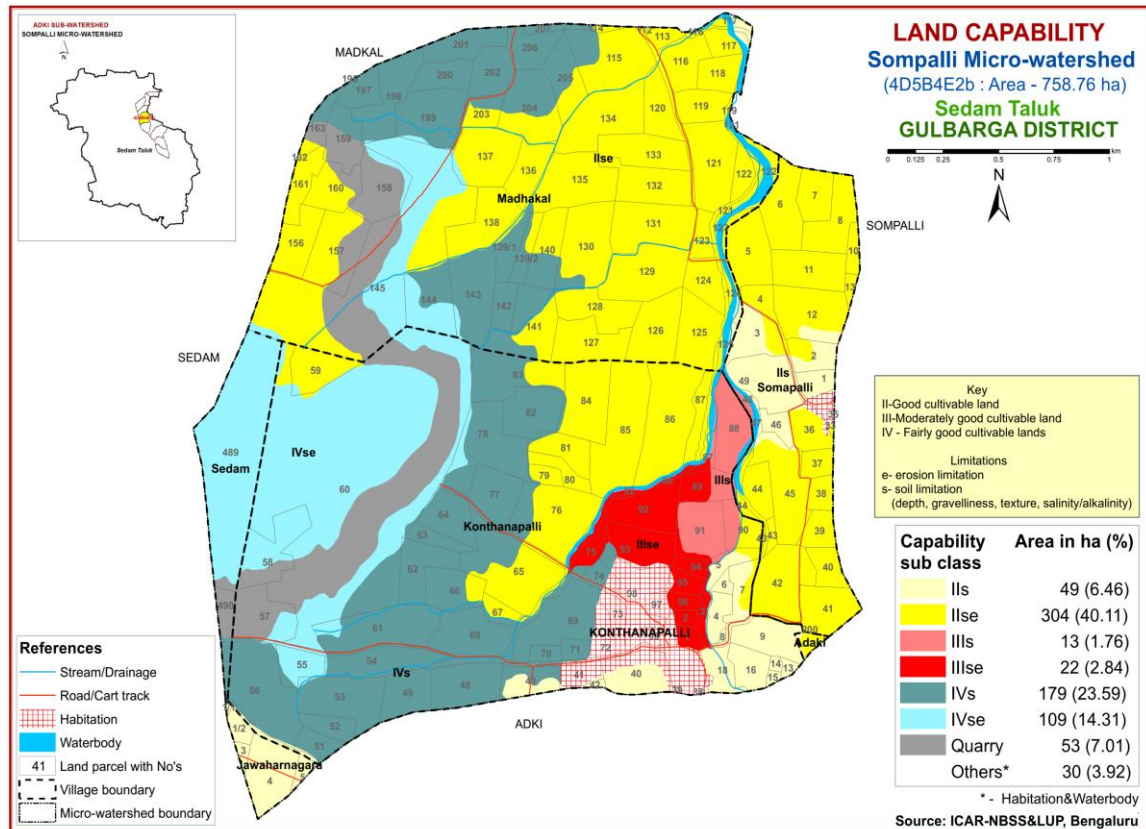

Fig. 5.1 Land Capability map of Sompalli Microwatershed

5.2 Soil Depth

Soil depth refers to the depth of the soil occurring above the parent material or hard rock. The depth of the soil determines the effective rooting depth for plants and in accordance with soil texture, mineralogy and gravel content, the capacity of the soil column to hold water and nutrient availability. Soil depth is one of the most important soil characteristic that is used in differentiating soils into different soil series. The soil depth classes used in identifying soils in the field are very shallow (<25 cm), shallow (25-50 cm), moderately shallow (50-75 cm), moderately deep (75-100 cm), deep (100-150 cm) and very deep (>150 cm). They were used to classify the soils into different depth classes and a soil depth map was generated. The area extent and their geographical distribution in the microwatershed is shown in Figure 5.2.

Very shallow (<25 cm) soils occur in 109 ha (14%) and are distributed in the central and western part of the microwatershed. Shallow (25-50 cm) soils occupy an area of 179 ha (24%) and are distributed in the central, northern and southern part of the microwatershed. Moderately deep (75-100 cm) soils occur in 35 ha (5%) and are distributed in the central part of the microwatershed. Deep soils (100-150 cm) occur in about 179 ha (24%) and are distributed in the central, southeastern, southwestern and western part of the microwatershed. Very deep soils (>150 cm) occur in an area of about 174 ha (23%) and are distributed in the eastern, central, southern and northern part of the microwatershed.

The most productive lands of about 353 ha (47%) with respect to soil rooting depth where all climatically adapted annual and perennial crops can be grown are deep (100-150 cm) to very deep soils (>150 cm) occurring in major part of the microwatershed. The most problem soils covering about 109 ha with respect to soils rooting depth where only short duration crops can be grown and the probability of crop failure is very high. They are best suited for other alternative uses.

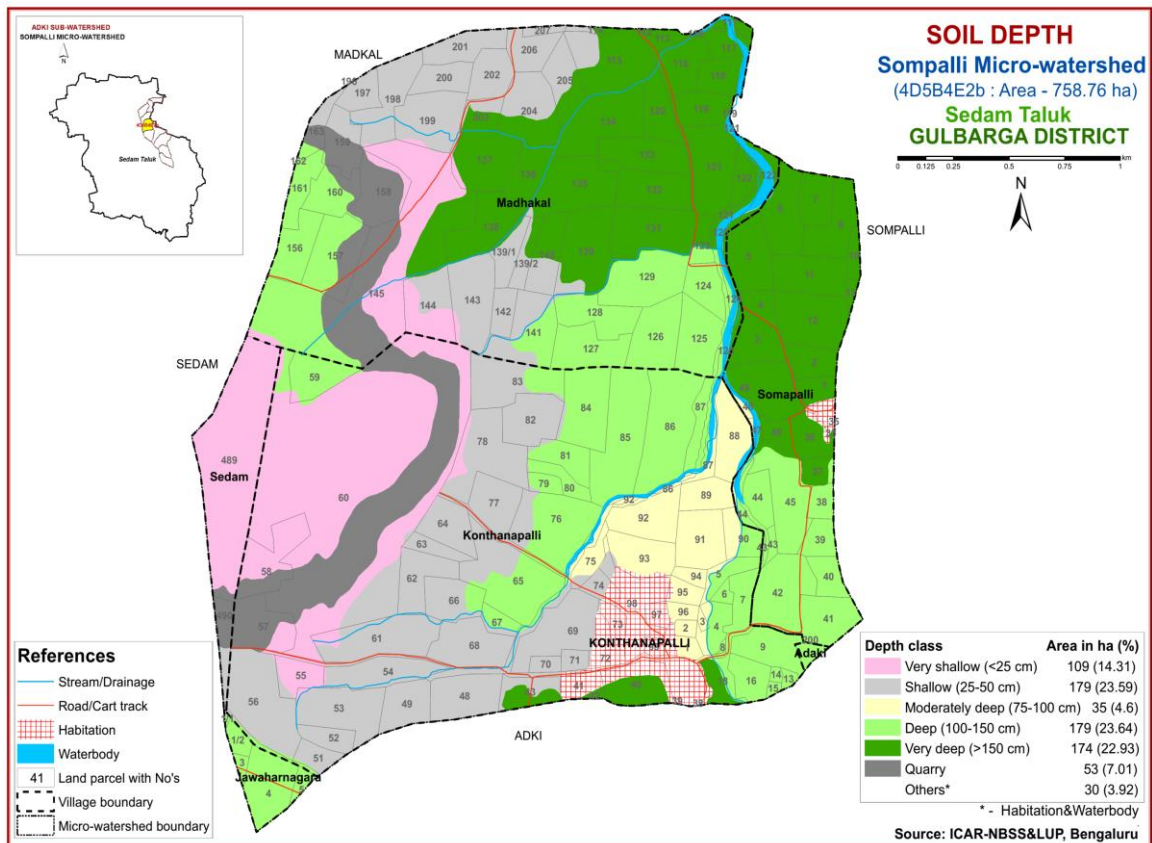

Fig. 5.2 Soil Depth map of Sompalli Microwatershed

5.3 Surface Soil Texture

Texture is an expression to indicate the coarseness or fineness of the soil as determined by the relative proportion of primary particles of sand, silt and clay. It has a direct bearing on the structure, porosity, adhesion and consistence. The surface layer of a soil to a depth of about 25 cm is the layer that is most used by crops and plants. The surface soil textural class provides a guide to understanding soil-water retention and availability, nutrient holding capacity, infiltration, workability, drainage, physical and chemical behaviour, microbial activity and crop suitability. The textural classes used for LRI were used to classify and a surface soil texture map was generated. The area extent and their geographical distribution in the microwatershed is shown in Figure 5.3.

Entire area of 676 ha (89%) in the microwatershed have soils that are clayey at the surface and are distributed in all parts of the microwatershed. They are the most productive lands with respect to surface soil texture that have high potential for soil-water

retention and availability, and nutrient retention and availability, but have more problems of drainage, infiltration, workability and other physical problems.

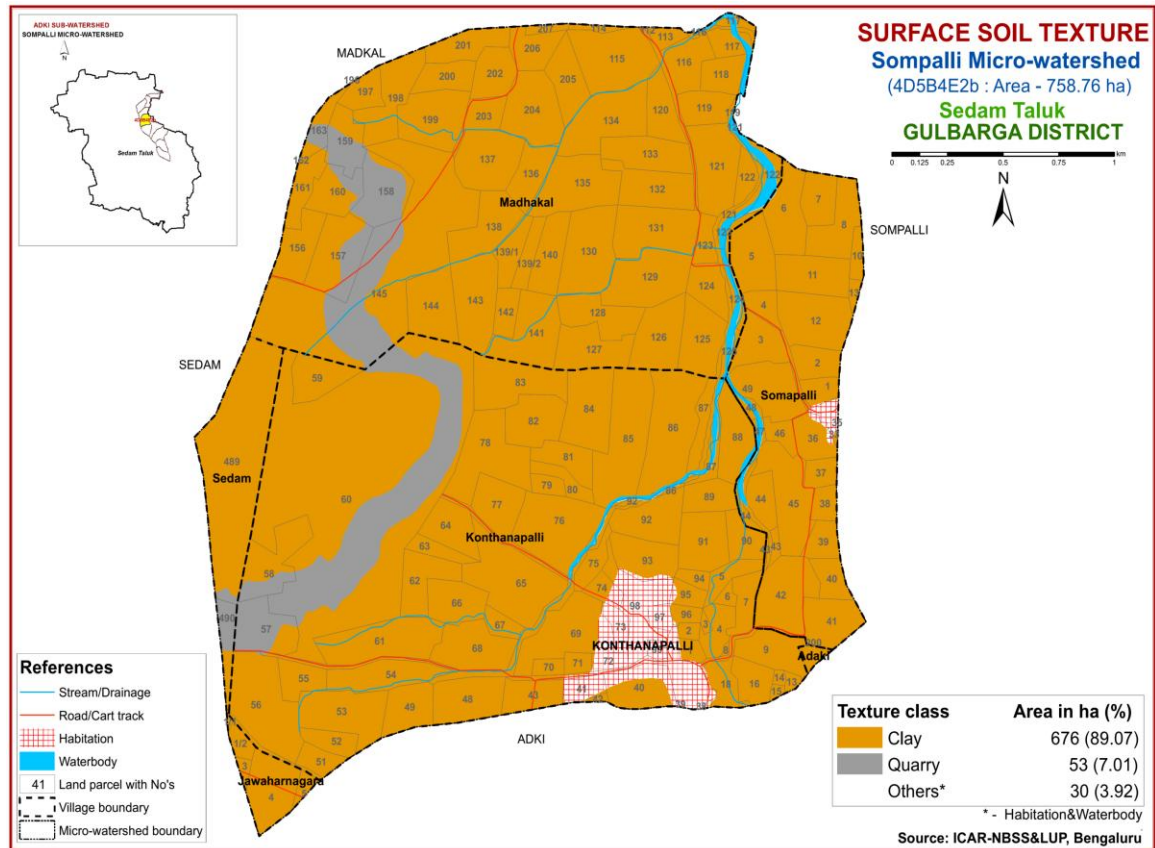

Fig. 5.3 Surface Soil Texture map of Sompalli Microwatershed

5.4 Soil Gravelliness

Gravel is the term used for describing coarse fragments between 2 mm and 7.5 cm diameter and stones for those between 7.5 cm and 25 cm. The presence of gravel and stones in soil reduces the volume of soil responsible for moisture and nutrient storage, drainage, infiltration and runoff and hinders plant growth by impeding root growth and seedling emergence, intercultural operations and farm mechanization. The gravelliness classes used in LRI were used to classify the soils and using these classes a gravelliness map was generated. The area extent and their geographical distribution in the microwatershed is shown in Figure 5.4.

An area of about 473 ha (62%) is non gravelly (<15%) and distributed in the major part of the microwatershed. About 94 ha (12%) area of soils is gravelly (15-35%) and is distributed in the central, northeastern and northern part of the microwatershed. Very gravelly (35-60%) soils occur in an area of about 109 ha (14%) and are distributed in the central and western part of the microwatershed.

An area of 203 ha (27%) is gravelly (15-80%) and is distributed in the central, northern, northeastern and western part of the microwatershed. These areas are problematic with respect to gravelliness. They are gravelly with more than 15 to 60 per

cent gravel and have limitation for growing many crops that require good seed bed for proper germination.

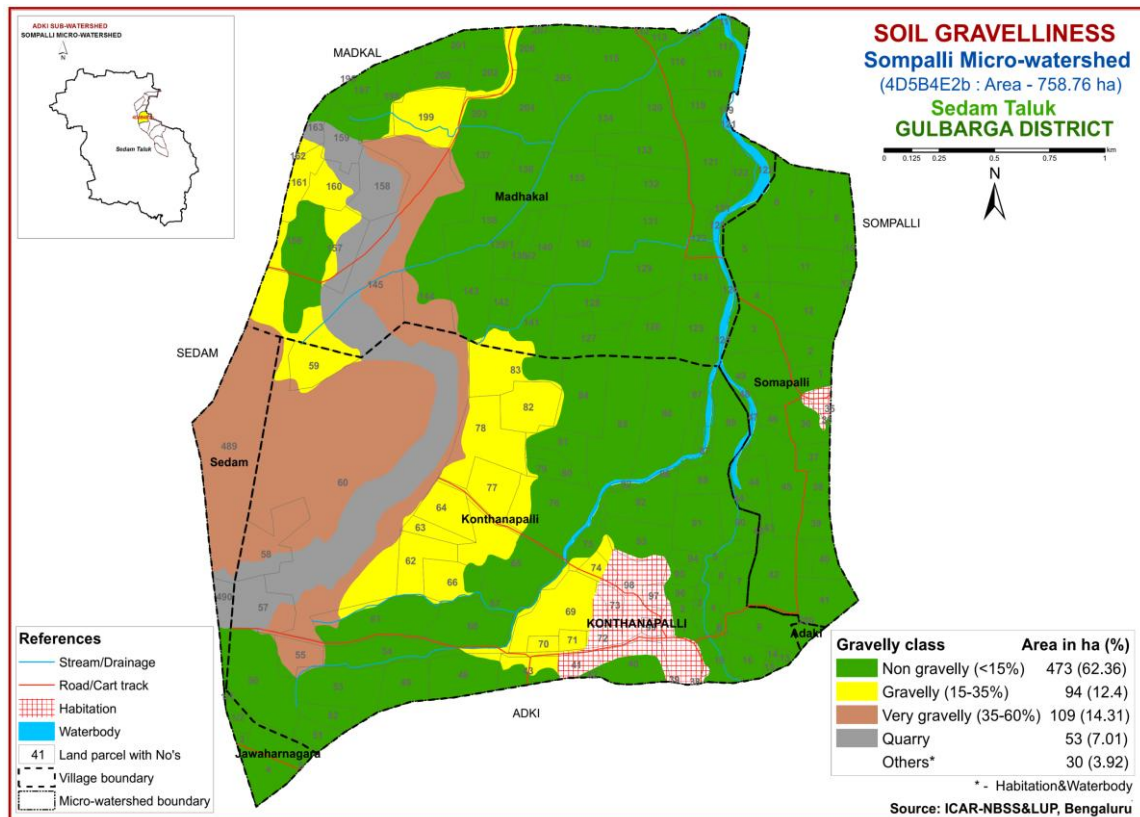

Fig. 5.4 Soil Gravelliness map of Sompalli Microwatershed

5.5 Available Water Capacity

The soil available water capacity (AWC) is estimated based on the ability of the soil column to retain water between the tensions of 0.33 and 15 bar in a depth of 100 cm or the entire solum if the soil is shallower. The AWC of the soils (soil series) as estimated by considering the soil texture, mineralogy, soil depth and gravel content (Sehgal *et al.*, 1990) and accordingly the soil map units were grouped into five AWC classes *viz*, very low (<50 mm/m), low (50-100 mm/m), medium (100-150 mm/m), high (150-200 mm/m) and very high (>200 mm/m) and using these values, an AWC map was generated. The area extent and their geographical distribution in the microwatershed is shown in Figure 5.5.

Maximum area of 353 ha (47%) in the microwatershed has soils that are very high (>200 mm/m) in available water capacity and are distributed in the major part of the microwatershed. Small area of 35 ha (4.6%) is medium (101-150 mm/m) and are distributed in the central part of the microwatershed. An area of 288 ha (38%) is very low (<50 mm/m) and are distributed in the major part of the microwatershed.

An area of about 353 ha (47%) has very high potential (>200 mm/m) with regard to available water capacity. In these areas, if the rainfall is normal and well distributed, all climatically adapted long duration annual and perennial crops can be grown.

An area of 323 ha (43%) has soils that are problematic with regard to AWC. Here only short duration crops can be grown and the probability of crop failure is high. These areas are best for other alternative uses.

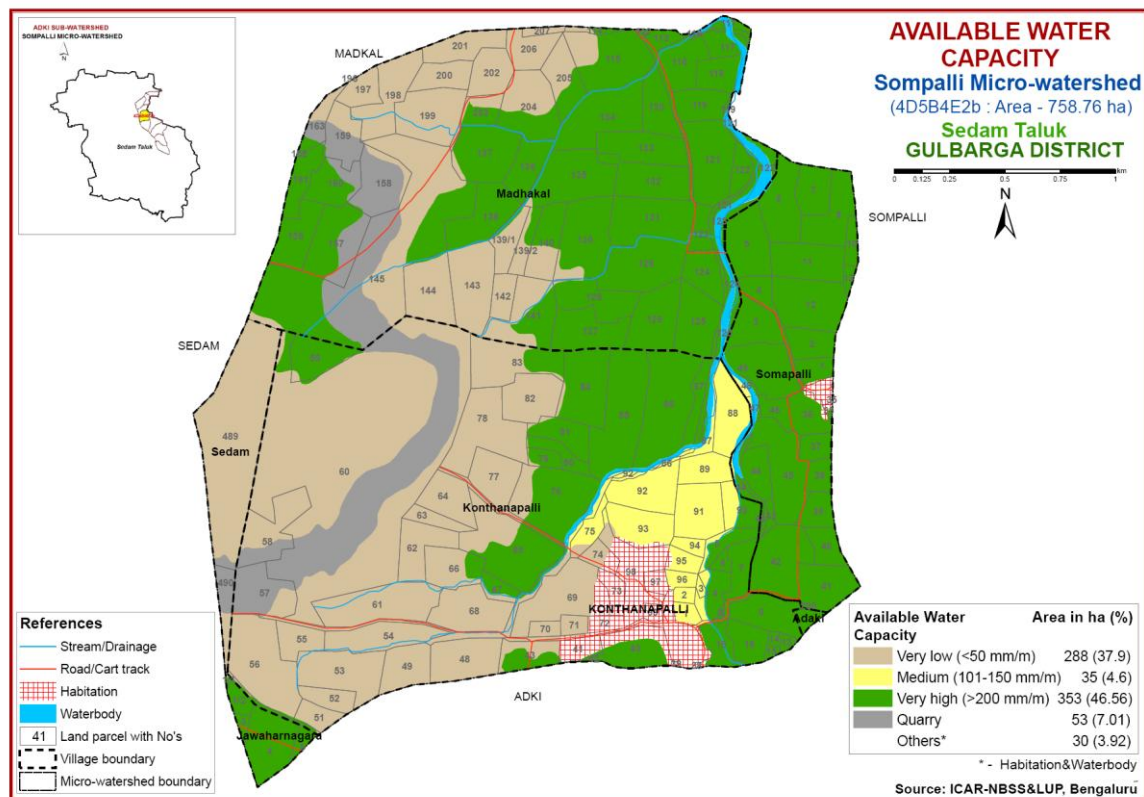

Fig. 5.5 Soil Available Water Capacity map of Sompalli Microwatershed

5.6 Soil Slope

Soil slope refers to the inclination of the surface of the land. It is defined by gradient, shape and length, and is an integral feature of any soil as a natural body. Slope is considered important in soil genesis, land use and land development. The length and gradient of slope influences the rate of runoff, infiltration, erosion and deposition. The soil map units were grouped into four slope classes and a slope map was generated. The area extent and their geographical distribution in the microwatershed is shown in Figure 5.6.

An area of about 16 ha (2 %) falls under nearly level (0-1% slope) lands and are distributed in the southwestern part of the microwatershed. Major area of the microwatershed falls under very gently sloping (1-3% slope) class. It covers a maximum area of about 552 ha (73%) and is distributed in all parts of the microwatershed. An area of about 37 ha (5%) falls under gently sloping (3-5% slope) class and are distributed in the central part of the microwatershed. An area of about 71 ha (9%) falls under moderately sloping (5-10% slope) class and are distributed in the western part of the microwatershed.

Maximum area of about 568 ha (75%) in the microwatershed has high potential in respect of soil slopes. In these areas, all climatically adapted annual and perennial crops can be grown without much soil and water conservation and other land development measures. An area of 108 ha (14%) are problematic with respect to soil slopes (3-10 % slopes) and require proper soil and water conservation measures and other land development for preventing erosion.

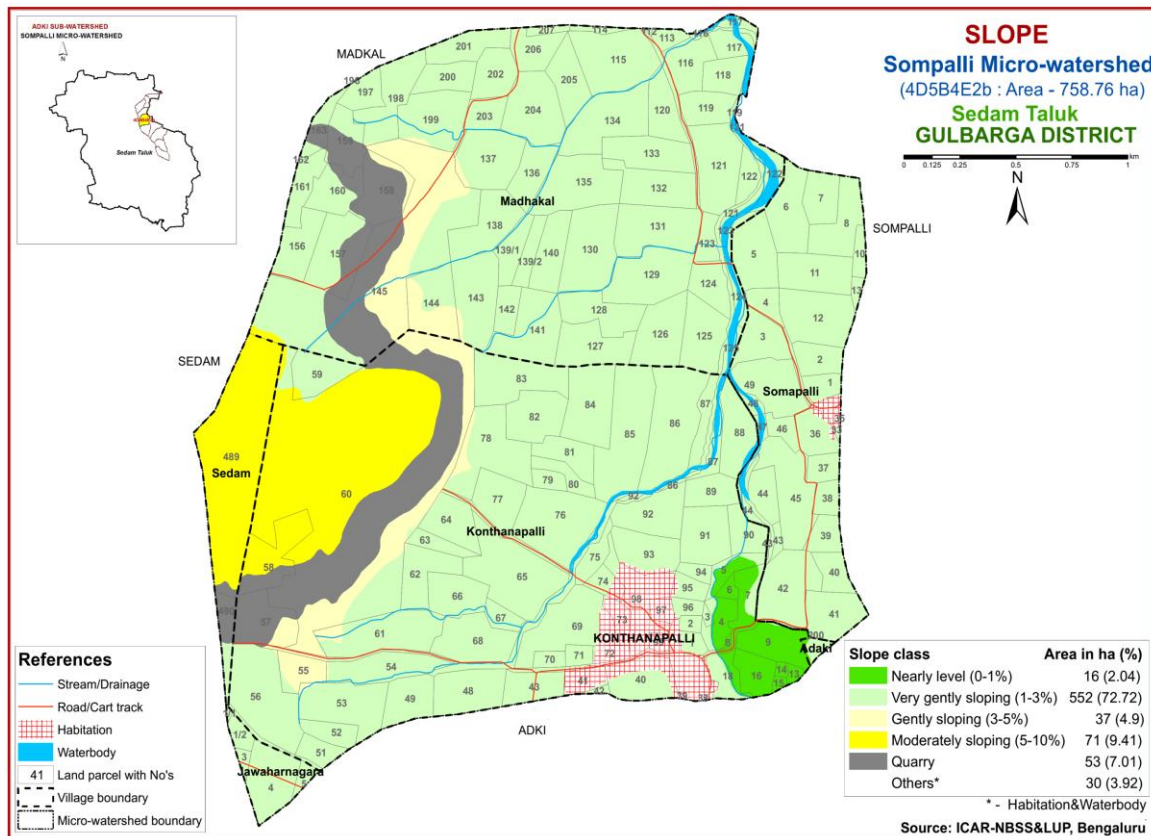

Fig. 5.6 Soil Slope map of Sompalli Microwatershed

5.7 Soil Erosion

Soil erosion refers to the wearing away of the earth's surface by the forces of water, wind and ice involving detachment and transport of soil by raindrop impact. It is used for accelerated soil erosion resulting from disturbance of the natural landscape by burning, excessive grazing and indiscriminate felling of forest trees and tillage, all usually by man. The erosion classes showing an estimate of the current erosion status as judged from field observations in the form of rills, gullies or a carpet of gravel on the surface are recorded. Four erosion classes, viz, slight erosion (e1), moderate erosion (e2), severe erosion (e3) and very severe erosion (e4) are recognized. The soil map units were grouped into different erosion classes and a soil erosion map was generated. The area extent and their spatial distribution in the microwatershed is given in Figure 5.7.

Soils that are slightly eroded (e1 class) cover an area of 62 ha (8%) and are distributed in the central, eastern and southern part of the microwatershed. Soils that are moderately eroded (e2 class) cover a maximum area of about 505 ha (67%) and are

distributed in all parts of the microwatershed. Soils that are severely eroded (e3 class) cover an area of 109 (14%) and are distributed in the western and central part of the microwatershed.

In moderately and severely eroded areas, the soil and water conservation and other land development measures should be carried out in order to control the soil erosion and restore soil-health.

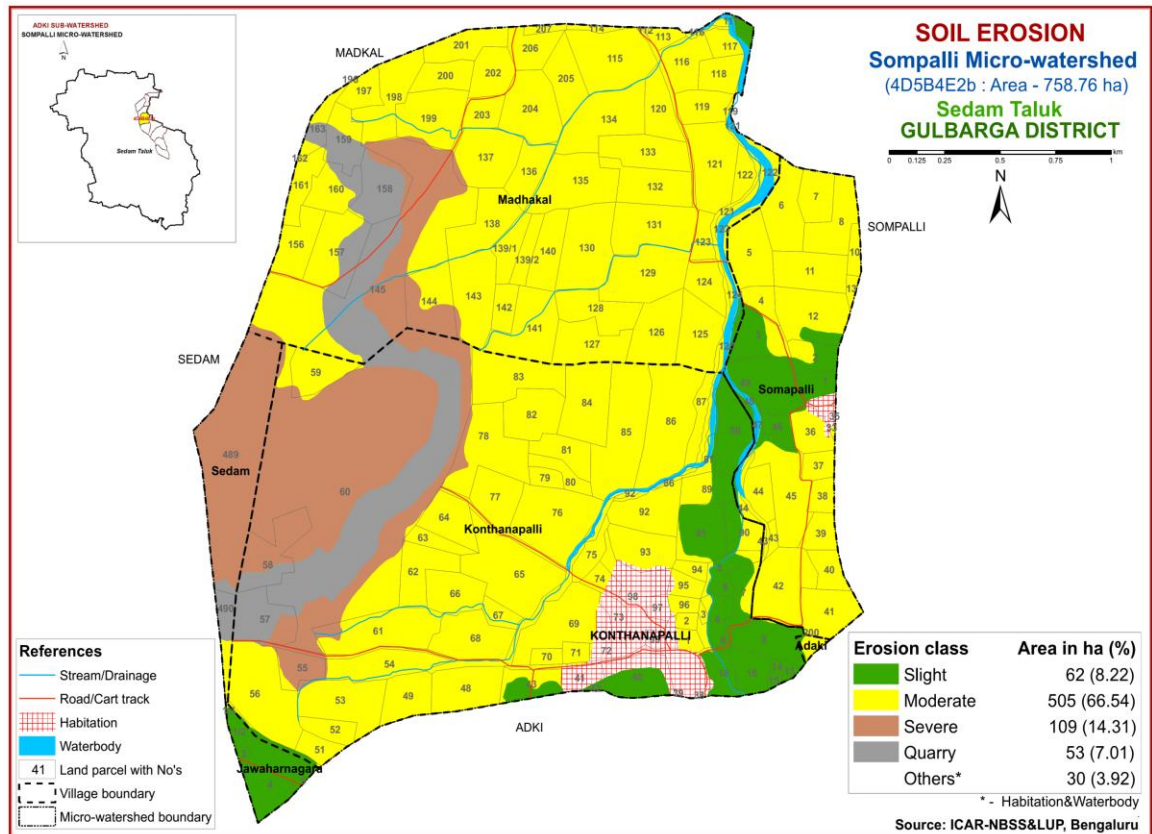

Fig. 5.7 Soil Erosion map of Sompalli Microwatershed

FERTILITY STATUS

Soil fertility plays an important role in increasing crop yield. The adoption of high yielding varieties that require high amounts of nutrients has resulted in deficiency symptoms in crops and plants due to imbalanced fertilization and poor inherent fertility status as these areas are characterized by low rainfall and high temperatures. Hence, it is necessary to know the fertility (macro and micro nutrients) status of the soils of the watersheds for assessing the kind and amount of fertilizers required for each of the crop intended to be grown. For this purpose, the surface soil samples collected from the grid points (one soil sample at every 250 m interval) all over the microwatershed through land resource inventory in the year 2015 were analysed for pH, EC, organic carbon, available phosphorus and potassium and for micronutrients like zinc, copper, iron and manganese, and secondary nutrient sulphur.

Soil fertility data generated has been assessed and individual maps for all the nutrients for the microwatershed have been generated using Kriging method under GIS. The village/survey number wise fertility data for the microwatershed is given in Appendix-II.

6.1 Soil Reaction (pH)

The soil fertility analysis of the Sompalli microwatershed for soil reaction (pH) showed that an area of about 329 ha (43%) is moderately alkaline (pH 7.8-8.4) in reaction and is distributed in all parts of the microwatershed. Strongly alkaline (pH 8.4-9.0) soils cover around 347 ha (46%) area and are distributed in the major part of the microwatershed. Thus, all the soils in the microwatershed area alkaline in reaction.

6.2 Electrical Conductivity (EC)

The Electrical Conductivity of the soils of the microwatershed are non saline (<2 dSm⁻¹) in a maximum area of about 517 ha (68%) and are distributed in the major part of the microwatershed (Fig 6.2). About 159 ha (21%) area of soils are low (2 - 4 dSm⁻¹) and are distributed in the northern, central, eastern, western and southern part of the microwatershed.

6.3 Organic Carbon

The soil organic carbon content (an index of available Nitrogen) of the soils in the microwatershed is high ($>0.75\%$) in an area of about 179 ha (24%) that are distributed in the central, western and northern part of the microwatershed (Fig.6.3). Medium (0.5-0.75%) organic carbon content accounts for major area of about 488 ha (64%) and are distributed in the major part of the microwatershed. Low ($<0.5\%$) organic carbon content accounts for a small area of 9 ha (1%) and is distributed in the central part of the microwatershed.

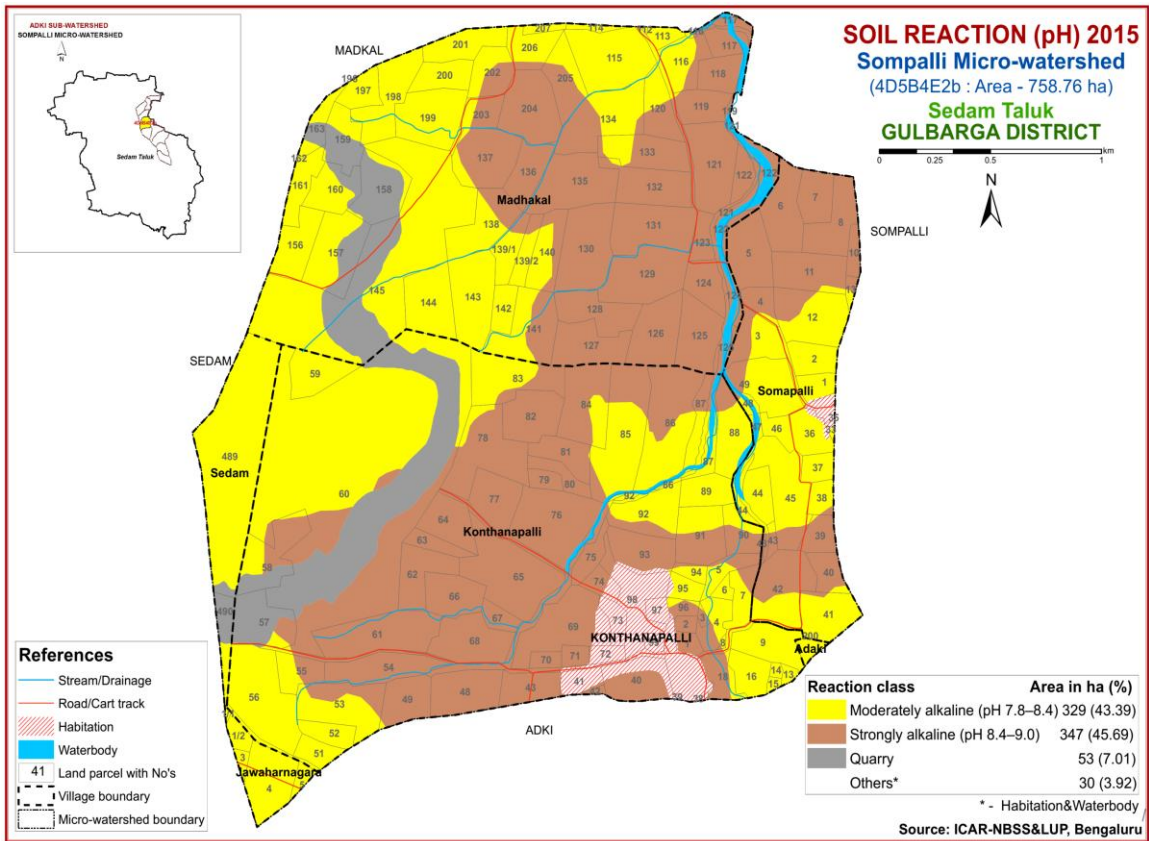

Fig.6.1 Soil Reaction (pH) map of Sompalli Microwatershed

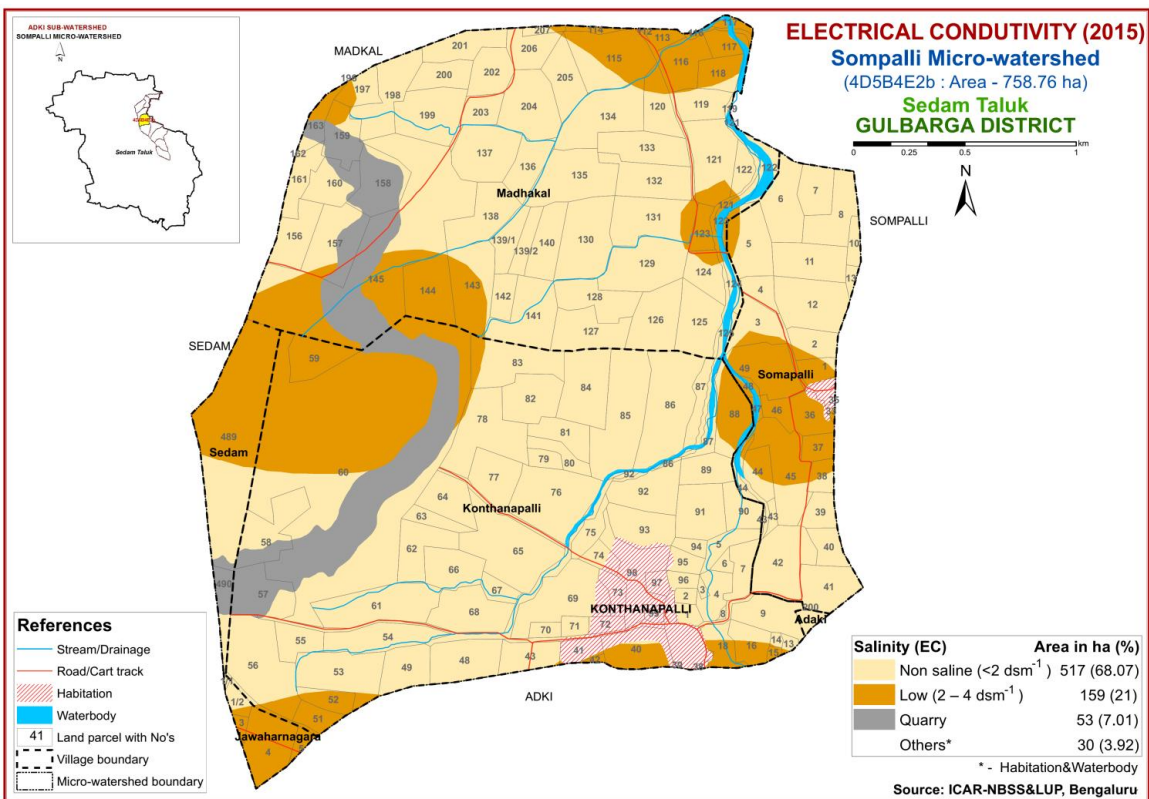

Fig.6.2 Electrical Conductivity (EC) map of Sompalli Microwatershed

6.4 Available Phosphorus

The soil fertility analysis revealed that available phosphorus is low (<23 kg/ha) in a small area of about 7 ha (1%) and is distributed in the eastern part of the microwatershed (Fig.6.4). About 669 ha (88%) area in the microwatershed is medium (23-57 kg/ha) and is distributed in the major part of the microwatershed. In these areas there is an urgent need to increase the dose of phosphorous for all the crops by 25 per cent over the recommended dose to realize better crop performance.

6.5 Available Potassium

Available potassium content is medium (145-337 kg/ha) in an area of about 202 ha (27%) and is distributed in the central and southwestern part of the microwatershed (Fig.6.5). High available potassium (>337 kg/ha) is maximum in area of about 473 ha (62%) and distributed in the major part of the microwatershed.

6.6 Available Sulphur

Available sulphur content is low (<10 ppm) in a maximum area of about 466 ha (61%) and is distributed in the major part of the microwatershed (Fig.6.6). Available sulphur is medium (10-20 ppm) in an area of 210 ha (28%) and are distributed in the central, western and eastern part of the microwatershed.

6.7 Available Boron

Available boron content is medium (0.5-1.0 ppm) in a maximum area of about 567 ha (75%) and is distributed in the major part of the microwatershed (Fig 6.7). An area of about 108 ha (14%) is low (<0.5 ppm) in available boron and are distributed in the northern, eastern, southern and southwestern part of the microwatershed.

6.8 Available Iron

Available iron content is sufficient (>4.5 ppm) in an area of 191 ha (25%) and distributed in the northern, northeastern, southern, south-eastern and southwestern part of the microwatershed. Deficient (<4.5 ppm) in a maximum area of 485 ha (64%) and is distributed in the major part of the microwatershed (Fig 6.8).

6.9 Available Manganese

Available manganese content is sufficient (>1.0 ppm) in the entire soils of the microwatershed (Fig 6.9).

6.10 Available Copper

Available copper content is sufficient (>0.2 ppm) in the entire soils of the microwatershed (Fig 6.10).

6.11 Available Zinc

Available zinc content is deficient (<0.6 ppm) in a maximum area of about 660 ha (87%) and is distributed in the major part of the microwatershed (Fig 6.11). It is sufficient (>0.6 ppm) in an area of about 16 ha (2%) and is distributed in the south-eastern part of the microwatershed.

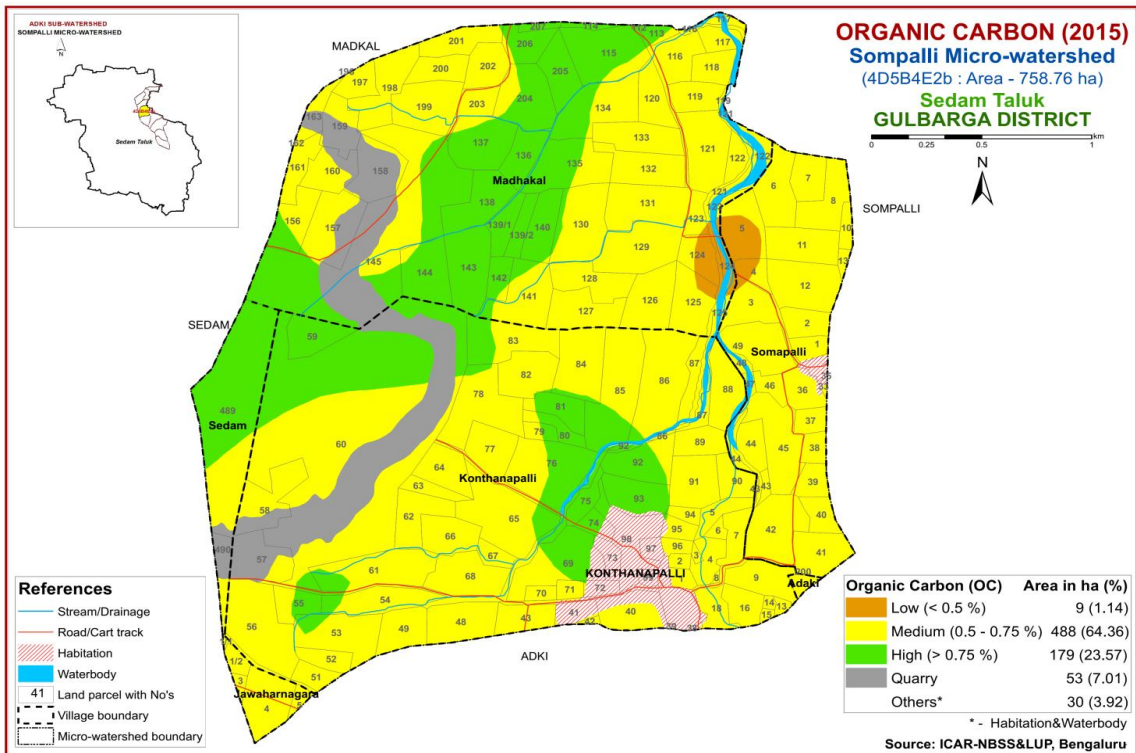

Fig.6.3 Soil Organic Carbon map of Sompalli Microwatershed

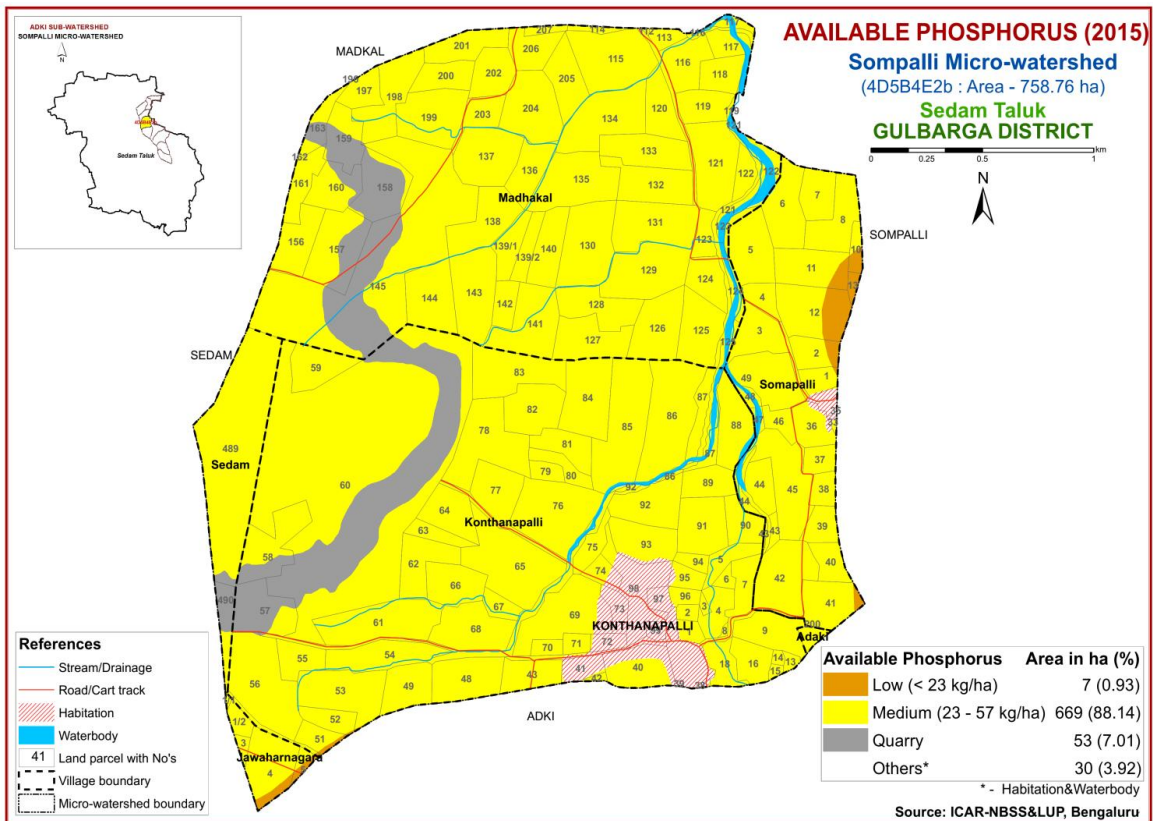

Fig.6.4 Soil available Phosphorus map of Sompalli Microwatershed

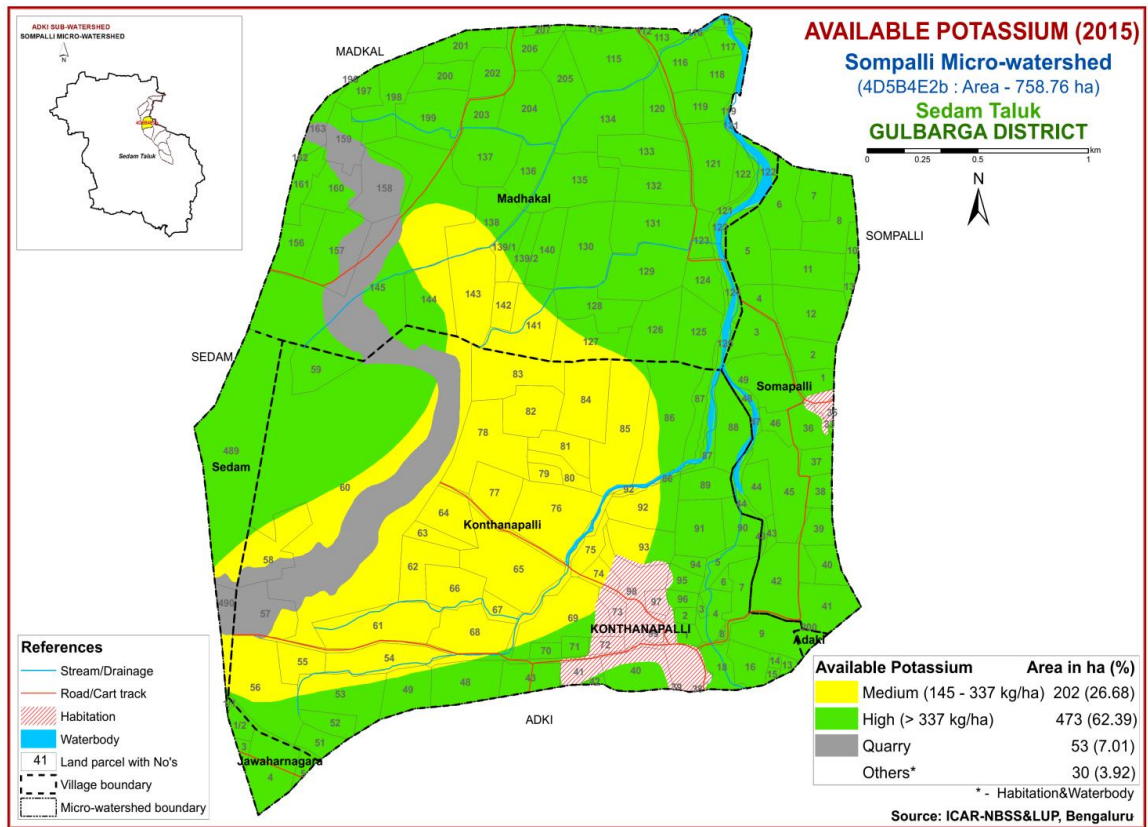

Fig.6.5 Soil available Potassium map of Sompalli Microwatershed

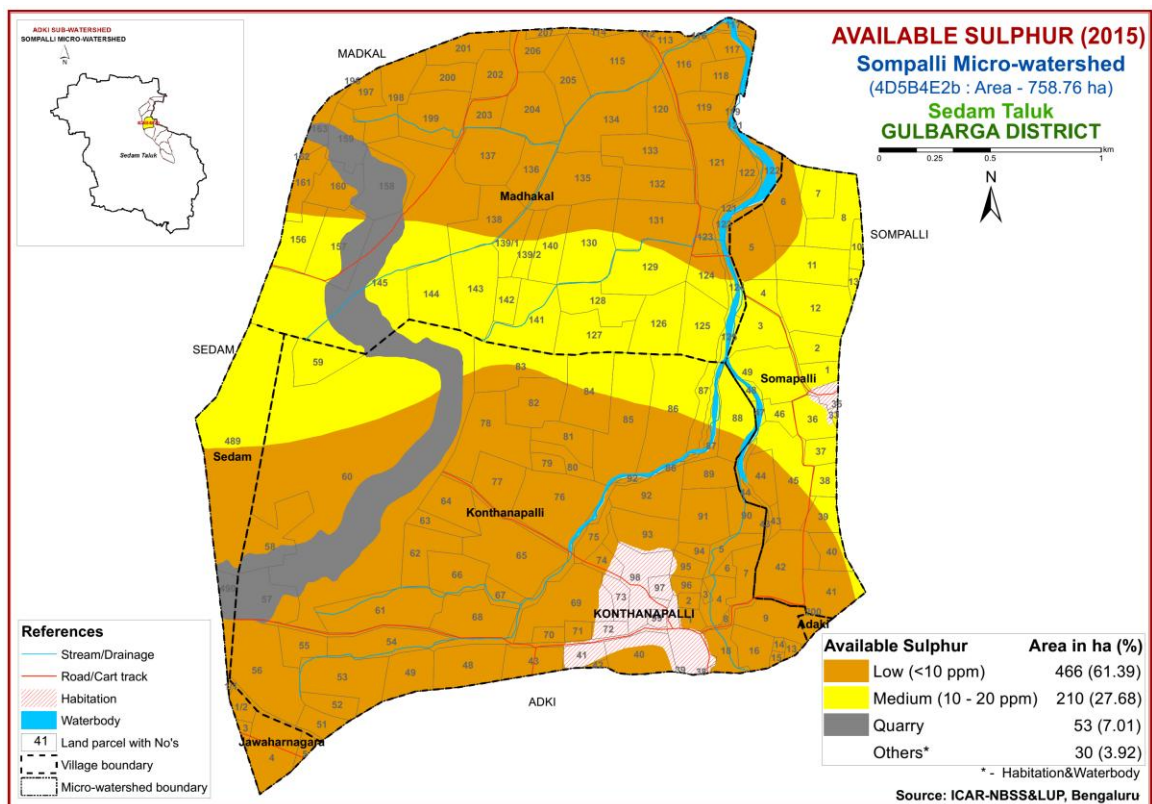

Fig.6.6 Soil available Sulphur map of Sompalli Microwatershed

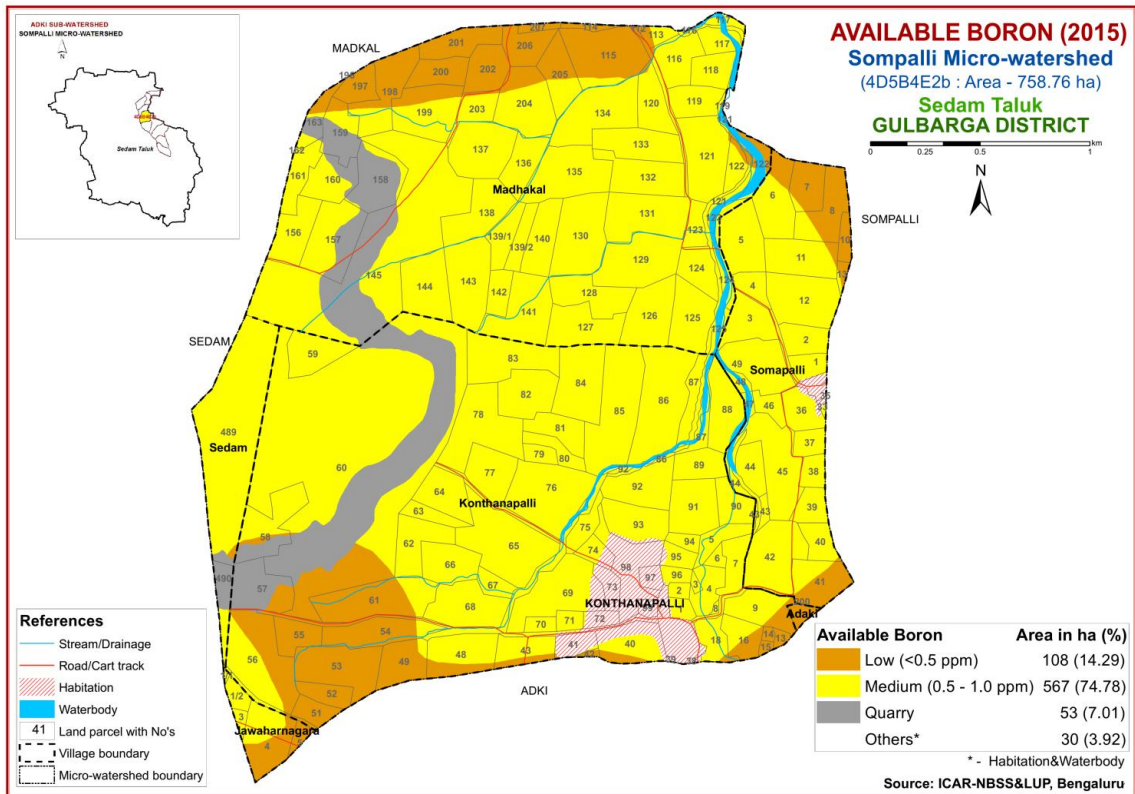

Fig.6.7 Soil available Boron map of Sompalli Microwatershed

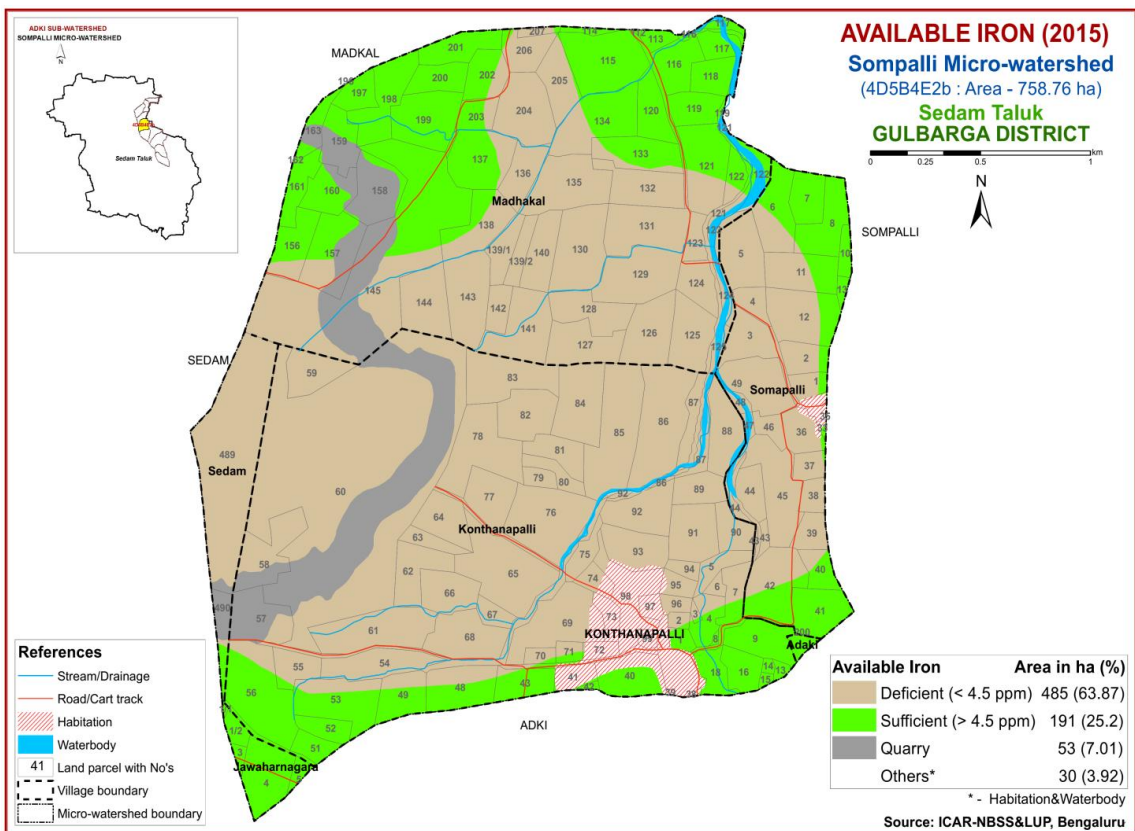

Fig.6.8 Soil available Iron map of Sompalli Microwatershed

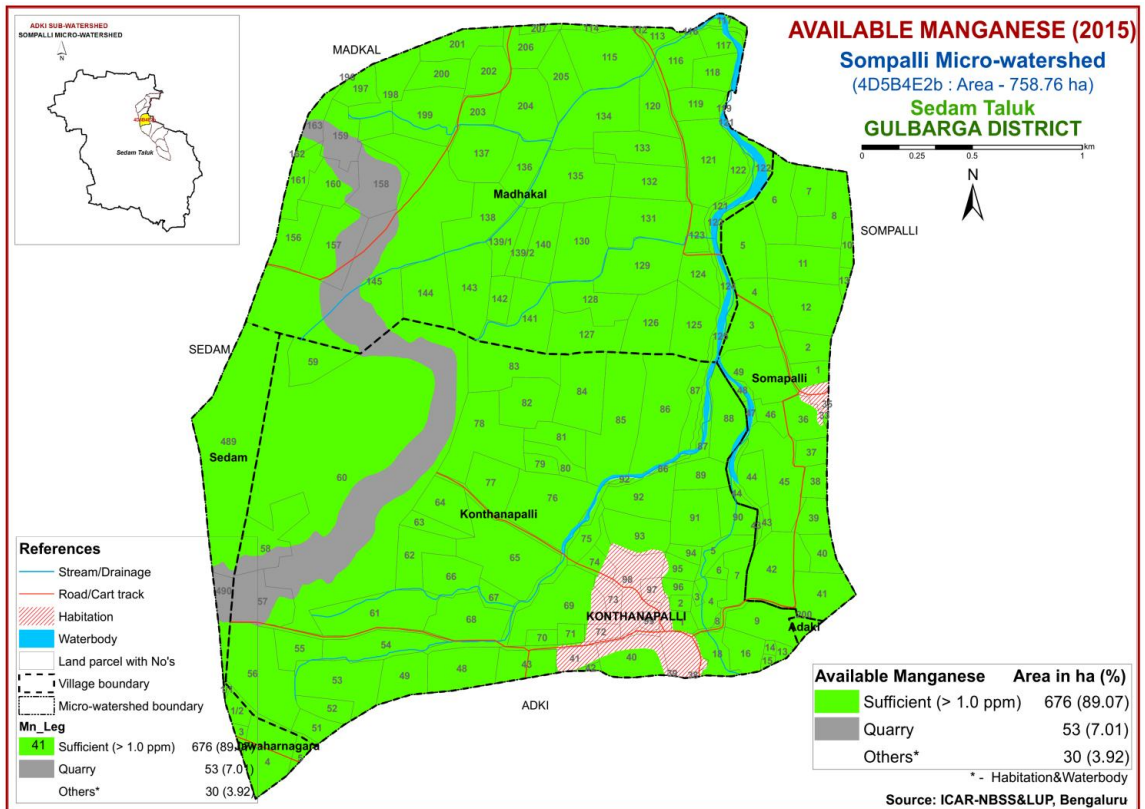

Fig.6.9 Soil available Manganese map of Sompalli Microwatershed

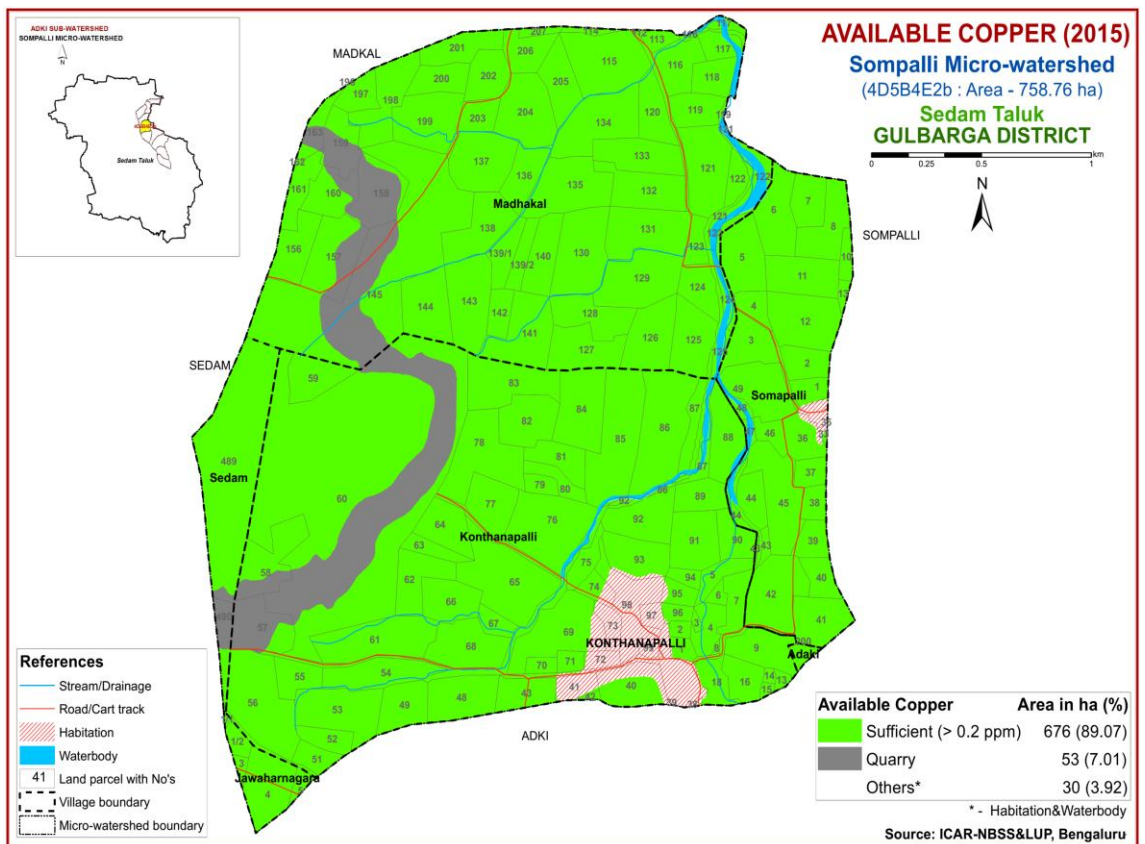

Fig.6.10 Soil available Copper map of Sompalli Microwatershed

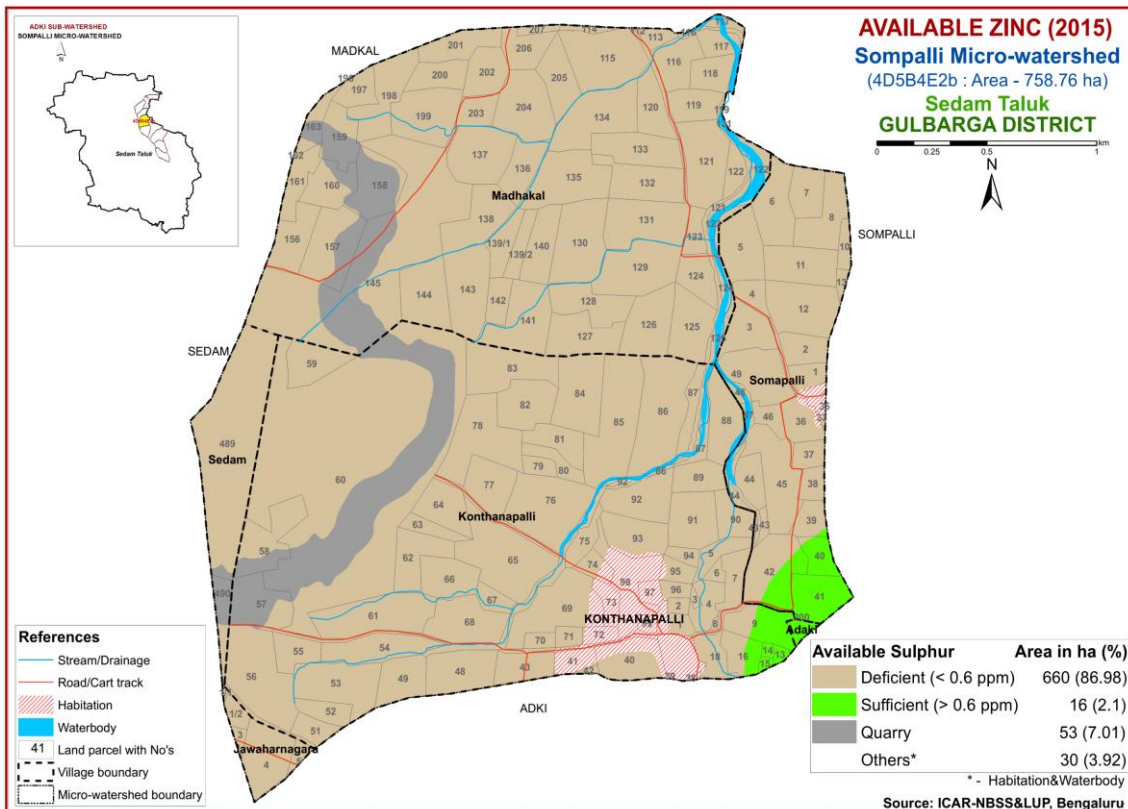

Fig.6.11 Soil available Zinc map of Sompalli Microwatershed

LAND SUITABILITY FOR MAJOR CROPS

The soil and land resource units (soil phases) of Sompalli microwatershed were assessed for their suitability for growing food, fodder, fibre and other horticulture crops by following the procedure as outlined in FAO, 1976 and 1983. Crop requirements were developed for each of the crop from the available research data, and also by referring to Naidu *et. al.* (2006) and Natarajan *et. al* (2015). The crop requirements were matched with the soil and land characteristics (Table 7.1) to arrive at the crop suitability. In FAO land suitability classification, two orders are recognized. Order S-Suitable and Order N-Not suitable. The orders have classes, subclasses and units. Order-S has three classes, Class S1-Highly Suitable, Class S2-Moderately Suitable and Class S3-Marginally Suitable. Order N has two classes, N1-Currently not Suitable and N2-Permanently not Suitable. There are no subclasses within the class S1 as they will have very minor or no limitations for crop growth. Classes S2 and S3 are divided into subclasses based on the kinds of limitations encountered. The limitations that affect crop production are 'c' for erratic rainfall and its distribution and length of growing period (LGP), 'e' for erosion hazard, 'r' for rooting condition, 't' for lighter or heavy texture, 'g' for gravelliness or stoniness, 'n' for nutrient availability, 'l' for topography, 'm' for moisture availability, 'z' for calcareousness and 'w' for drainage. These limitations are indicated as lower case letters to the class symbol. For example, moderately suitable land with the limitations of soil depth and erosion is designated as S2re. For the microwatershed, the soil mapping units were evaluated and classified up to subclass level.

Using the above criteria, the soil map units of the microwatershed were evaluated and land suitability maps for 19 major agricultural and horticultural crops were generated. The detailed information on the kind of suitability of each of the soil phase for the crops assessed are given village/ survey number wise for the microwatershed in Appendix-III.

7.1 Land Suitability for Sorghum (*Sorghum bicolor*)

Sorghum is one of the major crops grown in Karnataka in an area of 10.47 lakh ha in northern Karnataka in Bijapur, Kalaburgi, Raichur, Bidar, Belgaum, Dharwad and Bellary districts. The crop requirements for growing sorghum (Table 7.2) were matched with the soil-site characteristics (Table 7.1) of the soils of the microwatershed and a land suitability map for growing sorghum was generated. The area extent and their geographic distribution of different suitability subclasses in the microwatershed is given in Figure 7.1.

Maximum area of about 388 ha (51%) in the microwatershed is highly suitable (Class S1) for growing sorghum crop. They have minor or no limitations for growing sorghum and are distributed in the major part of the microwatershed. Marginally suitable (Class S3) lands occur in an area of about 179 ha (24%) with moderate limitation of rooting depth and are distributed in the central, southern and northern part of the microwatershed.

Table 7.1 Soil-Site Characteristics of Sompalli Microwatershed

Soil Map Units	Climate (P) (mm)	Growing period (Days)	Drai-nage class	Soil depth (cm)	Soil texture		Gravelliness		AWC (mm/m)	Slope (%)	Erosion	pH	EC (dSm ⁻¹)	ESP (%)	CEC [Cmol (p ⁺) kg ⁻¹]	BS (%)
					Surf-ace	Sub-surface	Sur-face(%)	Sub-surface (%)								
GGNmC3g2	839	150	WD	<25	c	c	35-60	15-35	<50	3-5	severe	8.76	0.12	0.02	45.47	100
GGNmD3g2	839	150	WD	<25	c	c	35-60	15-35	<150	5-10	severe	8.76	0.12	0.02	45.47	100
ADKmB2	839	150	MWD	25-50	c	c	<15	<15	51-100	1-3	moderate	7.61	0.15	0.25	21.84	100
ADKmB2g1	839	150	MWD	25-50	c	c	15-35	<15	51-100	1-3	moderate	7.61	0.15	0.25	21.84	100
MTMmB1	839	150	MWD	75-100	c	c	<15	<15	51-100	1-3	slight	8.34	0.15	0.08	74.44	100
MTMmB2	839	150	MWD	75-100	c	c	<15	<15	51-100	1-3	moderate	8.34	0.15	0.08	74.44	100
DRGmA1	839	150	MWD	100-150	c	c	<15	<15	>200	0-1	slight	8.12	0.15	0.27	73.0	100
DRGmB1	839	150	MWD	100-150	c	c	<15	<15	>200	1-3	slight	8.12	0.15	0.27	73.0	100
DRGmB2	839	150	MWD	100-150	c	c	<15	<15	>200	1-3	moderate	8.12	0.15	0.27	73.0	100
DRGmB2g1	839	150	MWD	100-150	c	c	15-35	<15	>200	1-3	moderate	8.12	0.15	0.27	73.0	100
DDTmA1	839	150	MWD	>150	c	c	<15	<15	>200	0-1	slight	8.27	0.13	0.47	68.85	100
DDTmB2	839	150	MWD	>150	c	c	<15	<15	>200	1-3	moderate	8.27	0.13	0.47	68.85	100

*Symbols and abbreviations are according to Field Guide for LRI under Sujala-III Project, Karnataka

Not suitable (Class N) lands occur in an area of about 109 ha (14%) with severe limitation of rooting depth and topography and are distributed in the western and central part of the microwatershed.

Table 7.2 Crop suitability criteria for Sorghum

Crop requirement		Rating			
Soil –site characteristics	Unit	Highly suitable(S1)	Moderately Suitable(S2)	Marginally suitable(S3)	Not suitable(N)
Slope	%	2-3	3-8	8-15	>15
LGP	Days	120-150	120-90	<90	
Soil drainage	Class	Well to mod.drained	imperfect	Poorly/excessively	V. poorly
Soil reaction	pH	6.0-8.0	5.5-5.9 8.1-8.5	<5.5 8.6-9.0	>9.0
Surface soil texture	Class	c, cl, sicl, sc	l, sil, sic	sl, ls	s, fragmental skeletal
Soil depth	cm	100-75	50-75	30-50	<30
Gravel content	% vol.	5-15	15-30	30-60	>60
Salinity (EC)	dSm ⁻¹	2-4	4-8	8-10	>10
Sodicity (ESP)	%	5-8	8-10	10-15	>15

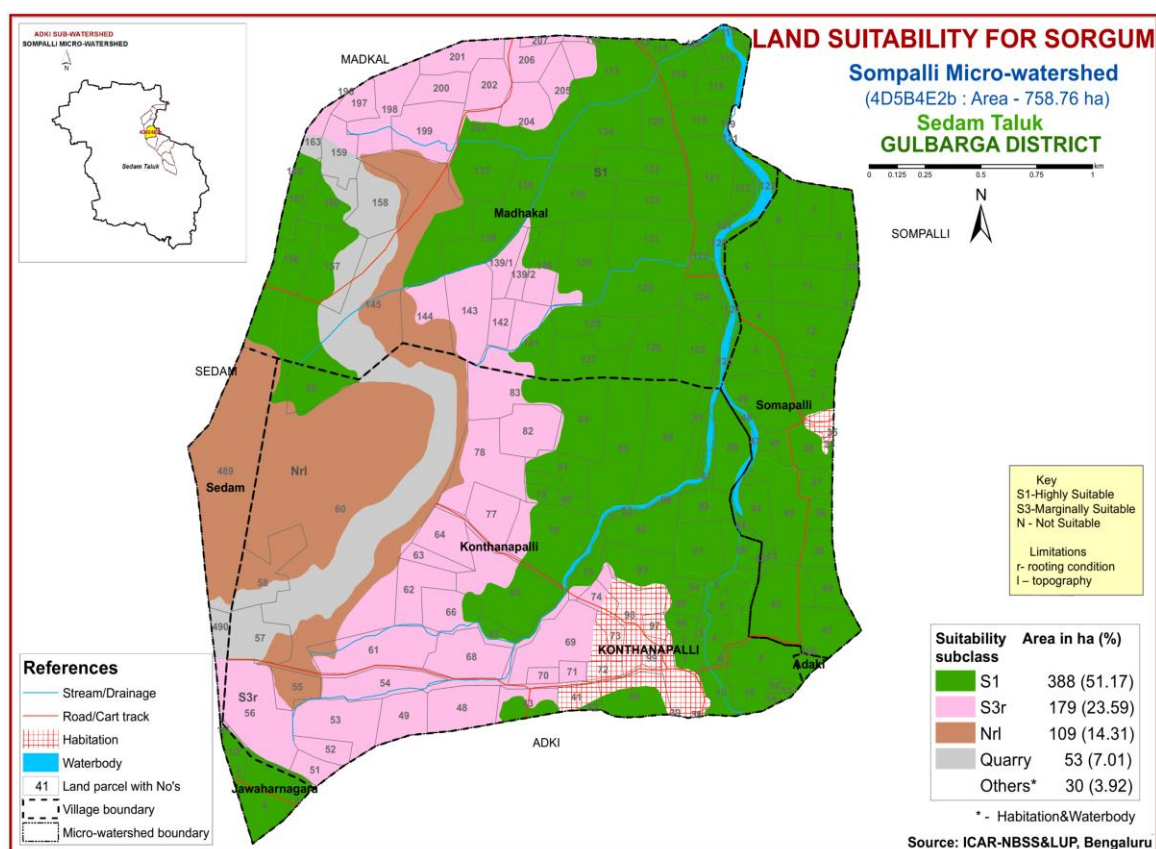

Fig. 7.1 Land Suitability map of Sorghum

7.2 Land Suitability for Maize (*Zea mays*)

Maize is one of the most important food crop grown in an area of 13.37 lakh ha in all the district of the state. The crop requirements for growing maize (Table 7.3) were matched with the soil-site characteristics (Table 7.1) and a land suitability map for growing maize was generated. The area extent and their geographical distribution of different suitability subclasses in the microwatershed is given in Figure 7.2.

Table 7.3 Crop suitability criteria for Maize

Crop requirement		Rating			
Soil –site characteristics	Unit	Highly suitable(S1)	Moderately Suitable(S2)	Marginally Suitable (S3)	Not Suitable (N)
Slope	%	<3	3-5	5-8	>8
LGP	Days	>100	100-80	60-80	
Soil drainage	class	Well drained	Mod. to imperfectly	Poorly/excessively	V.poorly
Soil reaction	pH	5.5-7.5	7.6-8.5	8.6-9.0	
Surface soil texture	Class	l, cl, scl, sil	sl, sicl, sic	c(s-s), ls	s, fragmental
Soil depth	cm	>75	50-75	25-50	<25
Gravel content	% vol.	<15	15-35	35-50	>50
Salinity (EC)	dSm ⁻¹	<1.0	1.0-2.0	2.0-4.0	
Sodicity (ESP)	%	<10	10-15	>15	

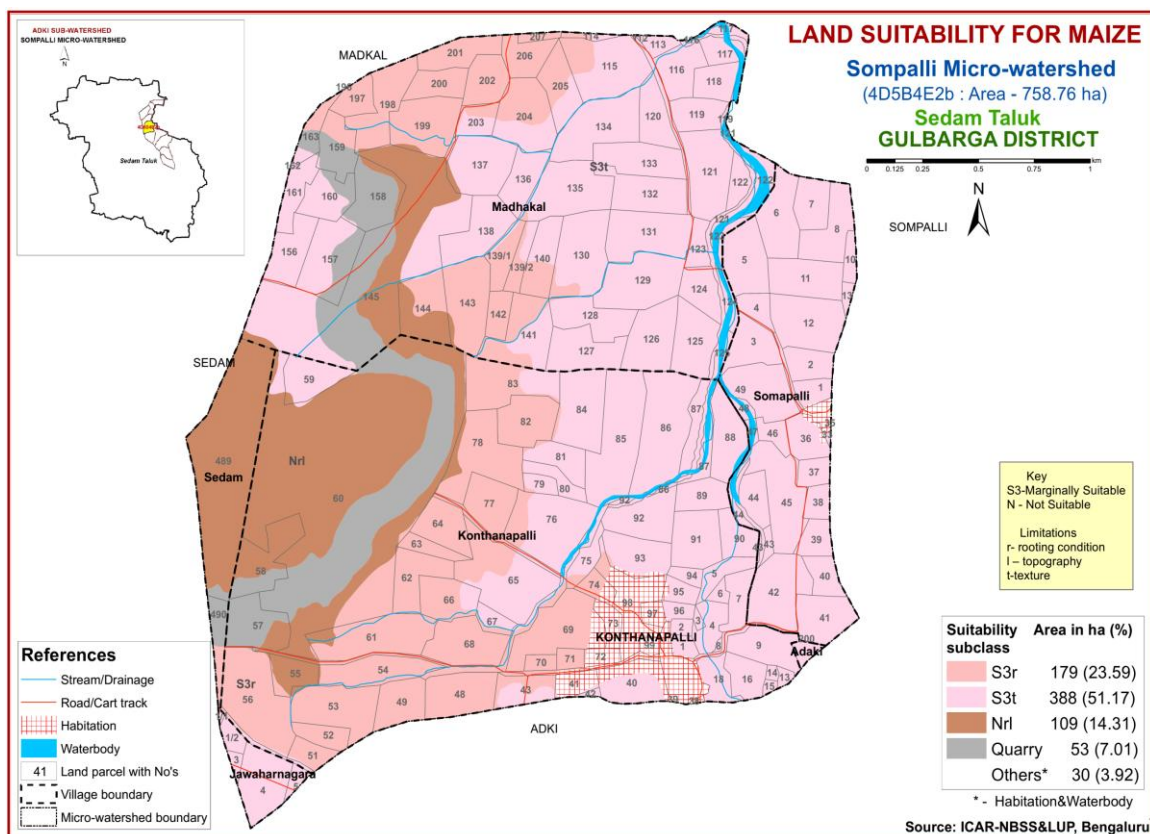

Fig. 7.2 Land Suitability map of Maize

In Sompalli microwatershed, there are no lands that are highly (Class S1) and moderately (Class S2) suitable for growing maize. The marginally suitable (Class S3) lands cover a maximum area of about 567 ha (75%) and occur in the major part of the microwatershed. They have moderate limitations of texture and rooting depth. Not Suitable (Class N) lands occur in an area of about 109 ha (14%) and are distributed in the central and western part of the microwatershed with severe limitations of rooting depth and topography.

7.3 Land Suitability for Red gram/Pigeonpea (*Cajanus cajan*)

Red gram is one of the major pulse crop grown in an area of 7.28 lakh ha mainly in northern Karnataka in Bijapur, Kalaburgi, Raichur, Bidar, Belgaum, Dharwad and Bellary districts. The crop requirements for growing red gram (Table 7.4) were matched with the soil-site characteristics (Table 7.1) of the soils of the microwatershed and a land suitability map for growing red gram was generated. The area extent and their geographic distribution of different suitability subclasses in the microwatershed are given in Figure 7.3.

In Sompalli microwatershed, there are no lands that are highly (Class S1) suitable for growing redgram. About 388 ha (51%) is moderately suitable (Class S2) for red gram and are distributed in the major part of the microwatershed. They have minor limitation of texture. Marginally suitable (Class S3) lands occur in an area of about 179 ha (24%) with moderate limitation of rooting depth and are distributed in the central, southern and northern part of the microwatershed. Not suitable (Class N) lands occur in an area of about 109 ha (14%) with severe limitations of rooting depth and topography and are distributed in the central and western part of the microwatershed.

Table 7.4 Crop suitability criteria for Red gram

Crop requirement		Rating			
Soil –site characteristics	Unit	Highly suitable(S1)	Moderately Suitable(S2)	Marginally suitable(S3)	Not suitable(N)
Slope	%	<3	3-5	5-10	>10
LGP	Days	>210	180-210	150-180	<150
Soil drainage	class	Well drained	Mod. to well drained	Imperfectly drained	Poorly drained
Soil reaction	pH	6.5-7.5	5.0-6.5,7.6-8.0	8.0-9.0	>9.0
Surface soil texture	Class	l, scl, sil, cl, sl	siel,sic,c(m)	ls	s,fragmental
Soil depth	Cm	>100	85-100	40-85	<40
Gravel content	% vol.	<20	20-35	35-60	>60
Salinity (EC)	dSm ⁻¹	<1.0	1.0-2.0	>2.0	
Sodicity (ESP)	%	<10	10-15	>15	

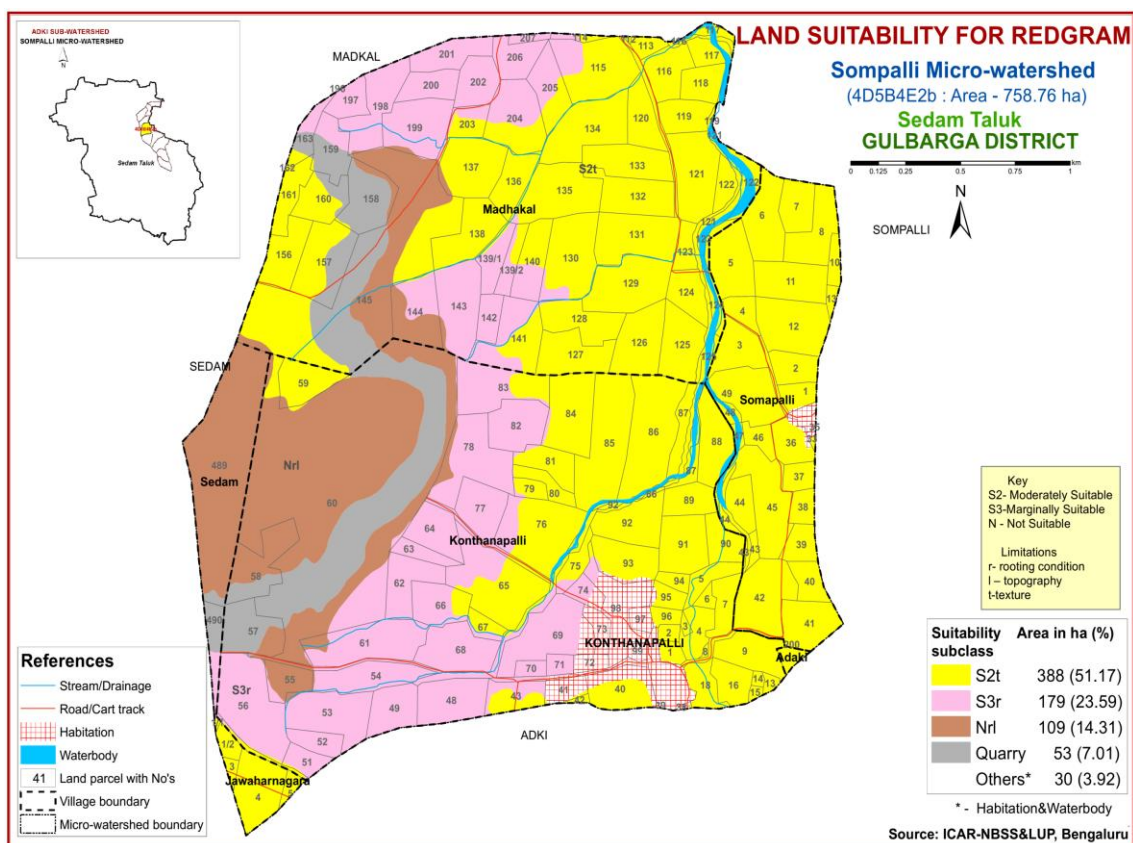

Fig. 7.3 Land Suitability map of Red gram

7.4 Land Suitability for Sunflower (*Helianthus annuus*)

Sunflower is one of the most important oilseed crop grown in an area of 3.56 lakh ha in the State in all the districts. The crop requirements for growing sunflower (Table 7.5) were matched with the soil-site characteristics (Table 7.1) and a land suitability map for growing sunflower was generated. The area extent and their geographical distribution of different suitability subclasses in the microwatershed is given in Figure 7.4.

Table 7.5 Crop suitability criteria for Sunflower

Crop requirement		Rating			
Soil –site characteristics	Unit	Highly suitable(S1)	Moderately Suitable(S2)	Marginally suitable(S3)	Not suitable(N)
Slope	%	<3	3-5	5-10	>10
LGP	Days	>90	80-90	70-80	<70
Soil drainage	class	Well drained	mod. Well drained	imperfectly drained	Poorly drained
Soil reaction	pH	6.5-8.0	8.1-8.5,5.5-6.4	8.6-9.0,4.5-5.4	>9.0,<4.5
Surface soil texture	Class	l, cl, sil, sc	scl, sic, c,	c (>60%), sl	ls, s
Soil depth	Cm	>100	75-100	50-75	<50
Gravel content	% vol.	<15	15-35	35-60	>60
Salinity (EC)	dSm ⁻¹	<1.0	1.0-2.0	>2.0	
Sodicity (ESP)	%	<10	10-15	>15	

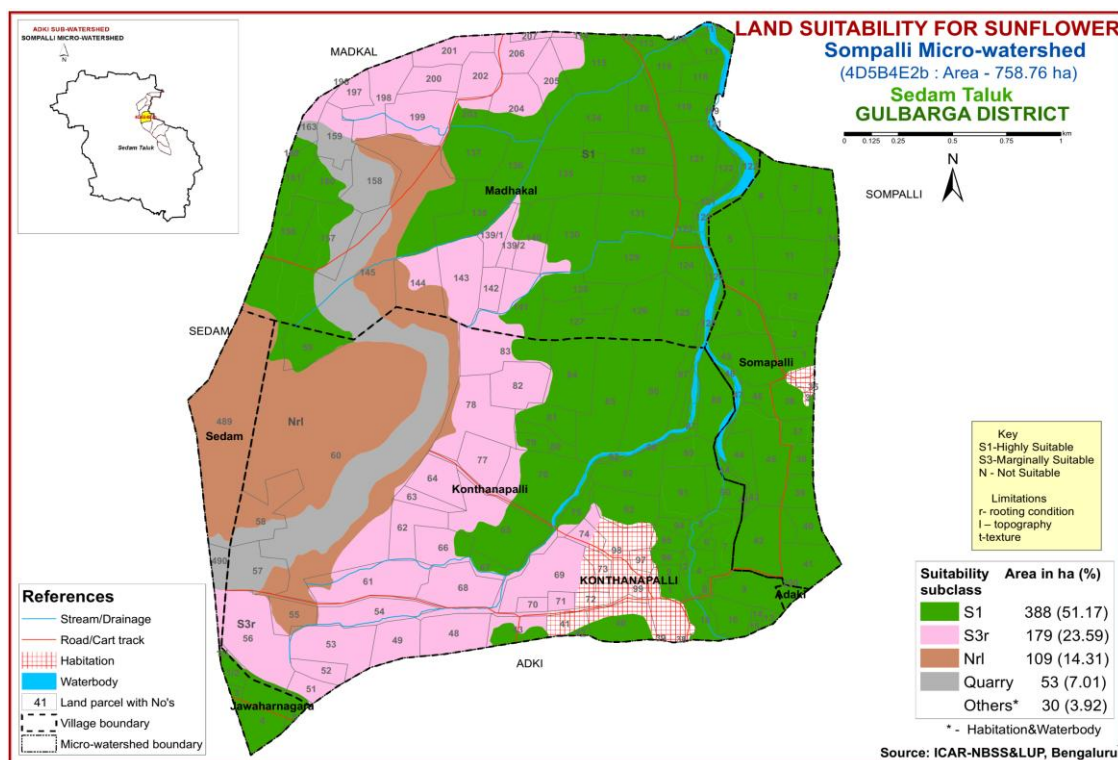

Fig. 7.4 Land Suitability map of Sunflower

In Sompalli microwatershed, the highly (Class S1) suitable lands for growing sunflower occur in a maximum area of about 388 ha (51%) with minor or no limitations for growing sunflower. Marginally suitable (Class S3) lands occur in an area of about 179 ha (24%) with moderate limitation of rooting depth and are distributed in the central, southern and northern part of the microwatershed. Not suitable (Class N) lands occur in an area of about 109 ha (14%) with severe limitations of rooting depth and topography and are distributed in the central and western part of the microwatershed.

7.5 Land Suitability for Cotton (*Gossypium hirsutum*)

Cotton is one of the most important fibre crop grown in the State in about 8.75 lakh ha area in Raichur, Dharwad, Belgaum, Kalaburgi, Bijapur, Bidar, Bellary, Chitradurga and Chamarajanagar districts. The crop requirements for growing cotton (Table 7.6) were matched with the soil-site characteristics (Table 7.1) and a land suitability map for growing cotton was generated. The area extent and their geographical distribution of different suitability subclasses in the microwatershed is given in Figure 7.5.

In Sompalli microwatershed, the highly (Class S1) suitable lands for growing cotton occur in an area of about 388 ha (51%) with minor or no limitations for growing cotton and are distributed in the major part of the microwatershed. The marginally suitable (Class S3) lands occur in an area of about 179 ha (24%) with moderate limitation of rooting depth and are distributed in the central, southern and northern part of the microwatershed. Not suitable (Class N) lands occur in an area of about 109 ha (14%) and are distributed in the central and western part of the microwatershed. They have severe limitations of rooting depth and topography.

Table 7.6 Crop suitability criteria for Cotton

Crop requirement		Rating			
Soil-site characteristics	Unit	Highly suitable(S1)	Moderately suitable(S2)	Marginally suitable(S3)	Not suitable (N)
Slope	%	1-2	2-3	3-5	>5
LGP	Days	180-240	120-180	<120	
Soil drainage	class	Well to mod.well	imperfectly drained	P.somewhat excessive	Stagnant/excessive
Soil reaction	pH	6.5-7.5	7.6-8.0	8.1-9.0	>9.0 >6.5
Surface soil texture	Class	sic, c	sicl, cl	si, sil, sc, scl, l	sl, s,ls
Soil depth	Cm	100-150	60-100	30-60	<30
Gravel content	% vol.	<5	5-10	10-15	15-35
CaCO ₃ in root zone	%	<3	3-5	5-10	10-20
Salinity (EC)	dSm ⁻¹	2-4	4.0-8.0	8.0-12	>12
Sodicity (ESP)	%	5-10	10-20	20-30	>30

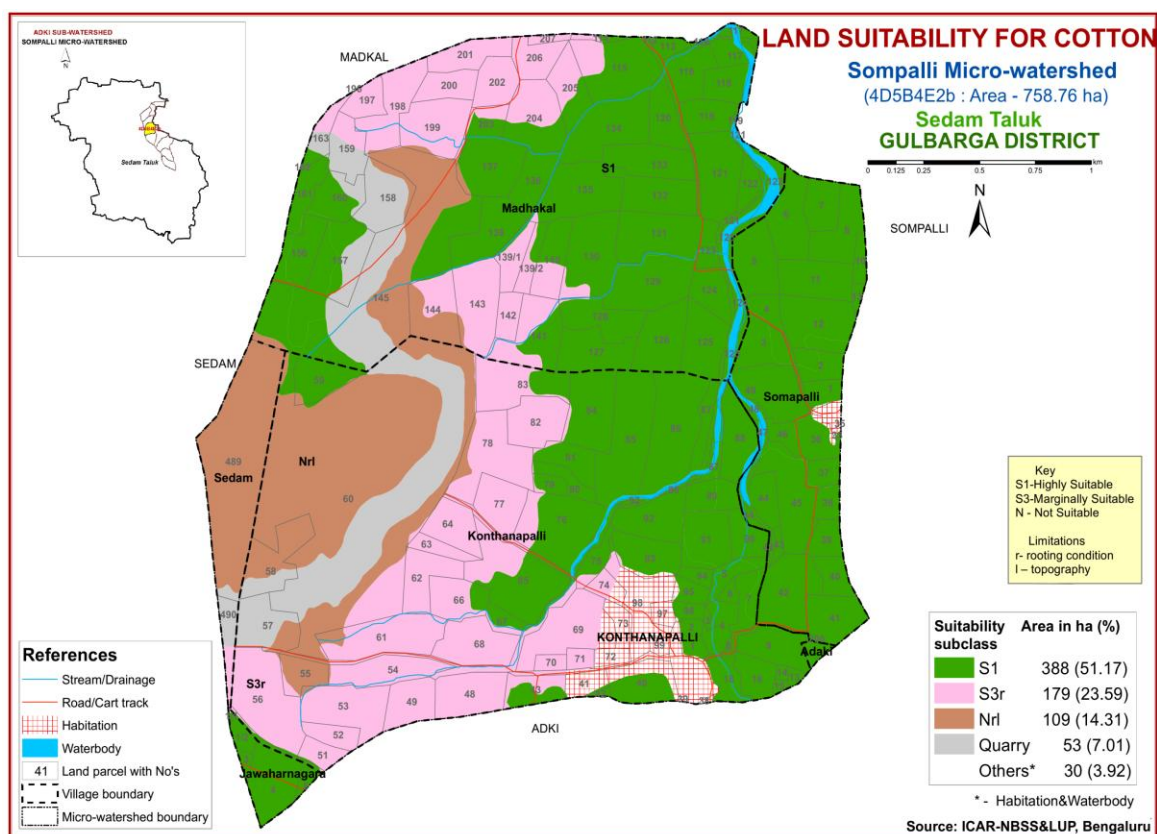

Fig. 7.5 Land Suitability map of Cotton

7.6 Land Suitability for Sugarcane (*Saccharum officinarum*)

Sugarcane is one of the most important commercial crop grown in 6.91 lakh ha area in Kalaburgi, Bijapur, Bagalkot, Bidar, Mysore, Chamarajanagar and Mandya districts under irrigated conditions. The crop requirements for growing sugarcane (Table 7.7) were matched with the soil-site characteristics (Table 7.1) and a land suitability map

for growing sugarcane was generated. The area extent and their geographical distribution of different suitability subclasses in the microwatershed is given in Figure 7.6.

Table 7.7 Crop suitability criteria for Sugarcane

Crop requirement		Rating			
Soil-site characteristics	Unit	Highly suitable(S1)	Moderately Suitable (S2)	Marginally suitable(S3)	Not suitable(N)
Slope	%	<3	3-5	5-8	>8
Soil drainage	class	Well drained	Mod./imperfectly drained	Poorly drained	V.poor/excessively drained
Soil reaction	pH	7.0-8.0	6.0-6.9 8.1-9.0	4.0-5.9 9.1-9.5	<4.0/ >9.5
Surface soil texture	Class	l, cl, sil, sicl	c(m/k), sl	c+(ss)	
Soil depth	cm	>100	100-75	75-50	<50
stoniness	%	<15	15-35	35-50	>50
Salinity (EC)	dSm ⁻¹	<2.0	2.0-4.0	4.0-9.0	>9
Sodicity (ESP)	%	<10	10-15	15-25	>25

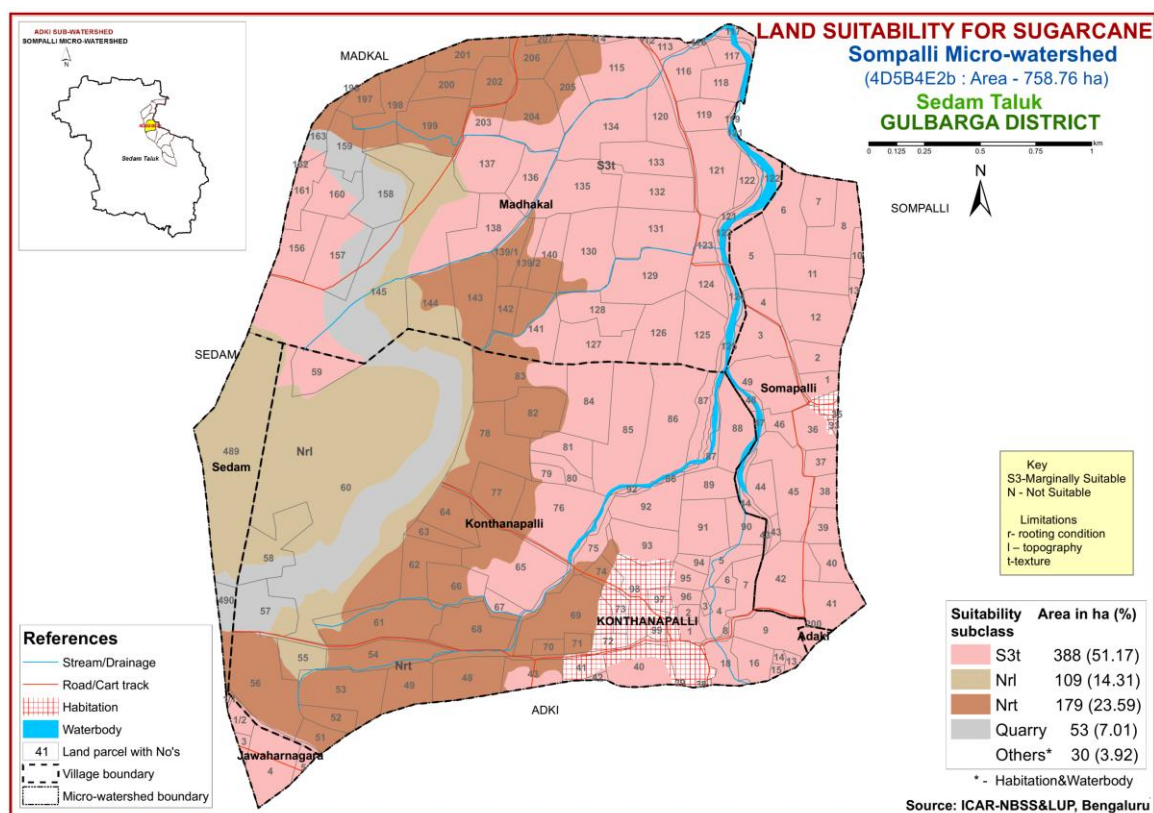

Fig. 7.6 Land Suitability map of Sugarcane

7.7 Land Suitability for Soybean (*Glycine max*)

Soybean is one of the most important pulse and oil seed crop grown in about 2.56 lakh ha area in Bijapur, Raichur, Kalaburgi, Dharwad, Belgaum and Bellary districts. The crop requirements for growing soybean were matched with the soil-site characteristics and a land suitability map for growing soybean was generated. The area extent and their

geographical distribution of different suitability subclasses in the microwatershed is given in Figure 7.7.

Highly suitable (Class S1) lands for growing soybean occur in a maximum area of about 388 ha (51%) and distributed in the major part of the microwatershed. Marginally suitable (Class S3) lands are found to occur in an area of about 179 ha (24%) in the microwatershed. These soils have moderate limitation of rooting depth. They are distributed in the northern, southern and central part of the microwatershed. Not suitable (Class N) lands occur in 109 ha (14%) and are distributed in the central and western part of the microwatershed. They have severe limitations of rooting depth and topography.

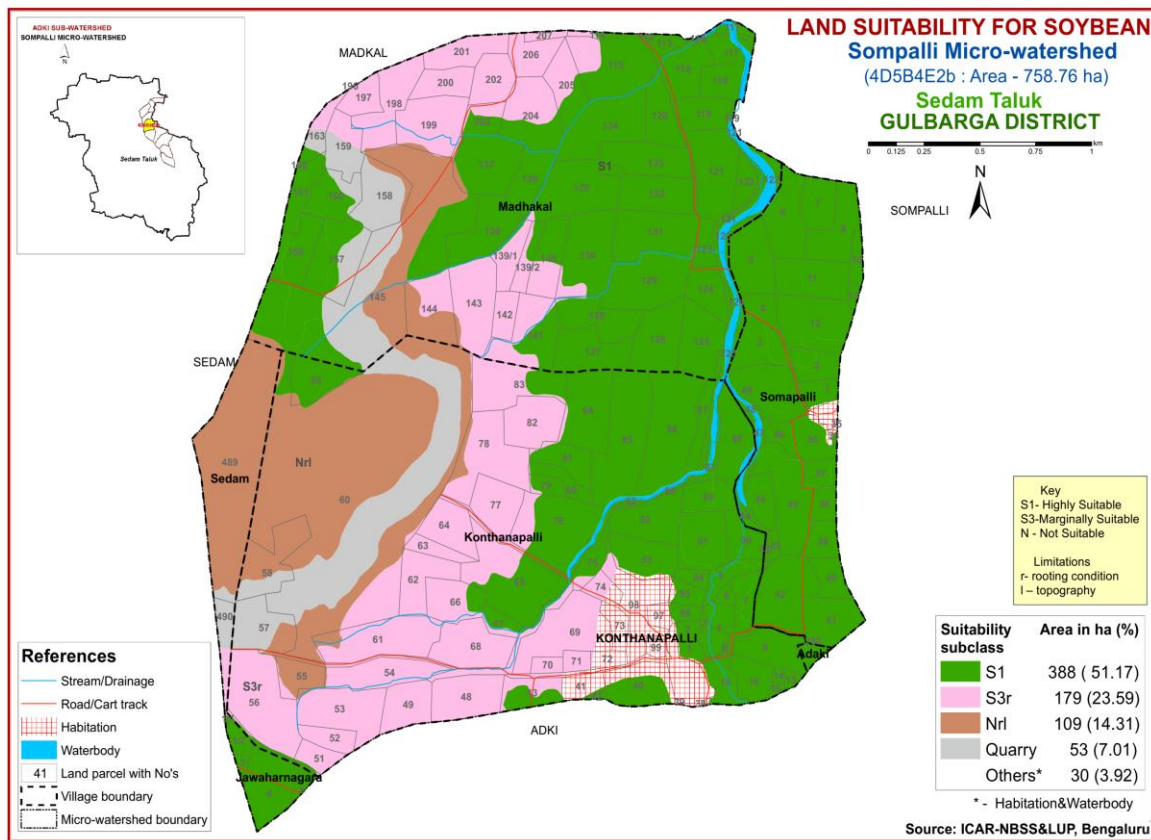

Fig. 7.7 Land Suitability map of Soybean

7.8 Land Suitability for Bengal gram (*Cicer aerativum*)

Bengal gram is one of the most important pulse crop grown in about 9.39 lakh ha area in Bijapur, Raichur, Kalaburgi, Dharwad, Belgaum and Bellary districts. The crop requirements for growing Bengal gram (Table 7.8) were matched with the soil-site characteristics (Table 7.1) and a land suitability map for growing Bengal gram was generated. The area extent and their geographical distribution of different suitability subclasses in the microwatershed is given in Figure 7.8.

7.8 Land suitability criteria for Bengal gram

Crop requirement		Rating			
Soil –site characteristics	Unit	Highly suitable(S1)	Moderately Suitable(S2)	Marginally suitable(S3)	Not suitable(N)
Slope	%	<3	3-5	5-10	>10
LGP	Days	>100	90-100	70-90	<70
Soil drainage	class	Well drained	Mod. to well drained;imp.drained	P.drained; exc. drained	V.Poorly drained
Soil reaction	pH	6.0-7.5	5.5-5.7,7.6-8.0	8.1-9.0,4.5-5.4	>9.0
Surface soil texture	Class	l, scl, sil, cl,	sicl, sic, c	sl, c>60%	
Soil depth	Cm	>75	51-75	25-50	<25
Gravel content	% vol.	<15	15-35	>35	
Salinity (ECe)	dsm ⁻¹	<1.0	1.0-2.0	>2.0	
Sodicity (ESP)	%	<10	10-15	>15	

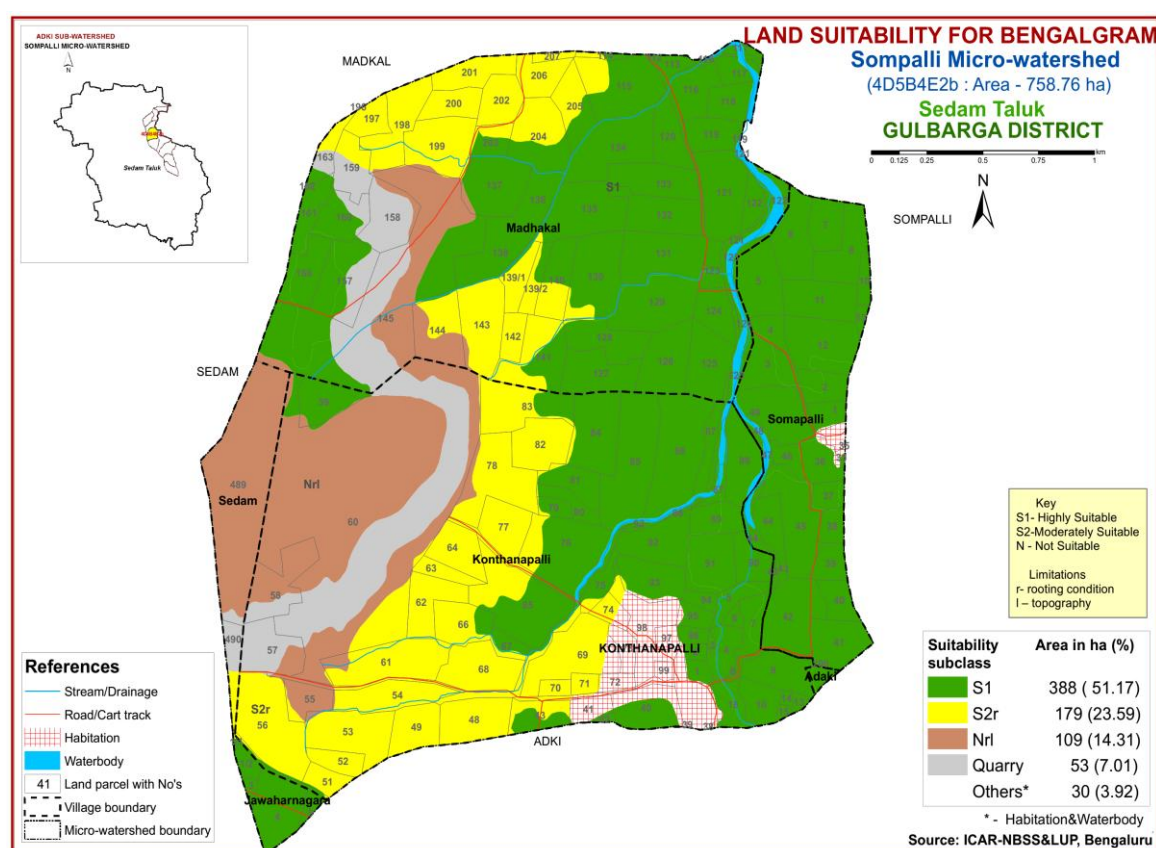

Fig. 7.8 Land Suitability map of Bengal gram

Highly suitable (Class S1) lands for growing Bengal gram occur in a maximum area of about 388 ha (51%) and are distributed in the major part of the microwatershed. Moderately suitable (Class S2) lands found to occur in an area of 179 ha (24%). The soils have minor limitation of rooting depth for growing Bengal gram and are distributed in the central, southern and northern part of the microwatershed. Not suitable (Class N) lands occur in an area of about 109 ha (14%) and are distributed in the central and western part of the microwatershed. They have severe limitations of rooting depth and topography.

7.9 Land Suitability for Guava (*Psidium guajava*)

Guava is one of the most important fruit crop grown in about 6558 ha area in Raichur, Dharwad, Belgaum, Kalaburgi, Bijapur, Bidar, Bellary, Chitradurga, Bangalore and Chamarajanagar districts. The crop requirements for growing guava (Table 7.9) were matched with the soil-site characteristics (Table 7.1) and a land suitability map for growing guava was generated. The area extent and their geographical distribution of different suitability subclasses in the microwatershed is given in Figure 7.9.

In Sompalli microwatershed, there are no highly (Class S1) and moderately suitable (Class S2) lands available for growing guava. The marginally suitable (Class S3) lands found to occur in a maximum area of about 388 ha (51%) and are distributed in the major part of the microwatershed. They have moderate limitations of texture and rooting depth. The not suitable (Class N) lands occur in an area of 288 ha (38%) with severe limitations of texture, topography and rooting depth and are distributed in the central, northern, southern and western part of the microwatershed.

Table 7.9 Crop suitability criteria for Guava

Crop requirement			Rating			
Soil –site characteristics	Unit		Highly suitable(S1)	Moderately suitable(S2)	Marginally suitable(S3)	Not suitable(N)
climate	Temperature in growing season	°C	28-32	33-36 24-27	37-42 20-23	
Soil moisture	Growing period	Days	>150	120-150	90-120	<90
Soil aeration	Soil drainage	class	Well drained	Mod. to imperfectly	poor	Very poor
Nutrient availability	Texture	Class	scl, l, cl, sil	sl, sicl, sic, sc, c	c (<60%)	c (>60%)
	pH	1:2.5	6.0-7.5	7.6-8.0:5.0-5.9	8.1-8.5:4.5-4.9	>8.5:<4.5
	CaCO ₃ in root zone	%	Non calcareous	<10	10-15	>15
Rooting conditions	Soil depth	cm	>100	75-100	50-75	<50
	Gravel content	% vol.	<15	15-35	>35	
Soil toxicity	Salinity	dS/m	<2.0	2.0-4.0	4.0-6.0	
	Sodicity	%	Non sodic	10-15	15-25	>25
Erosion	Slope	%	<3	3-5	5-10	>10

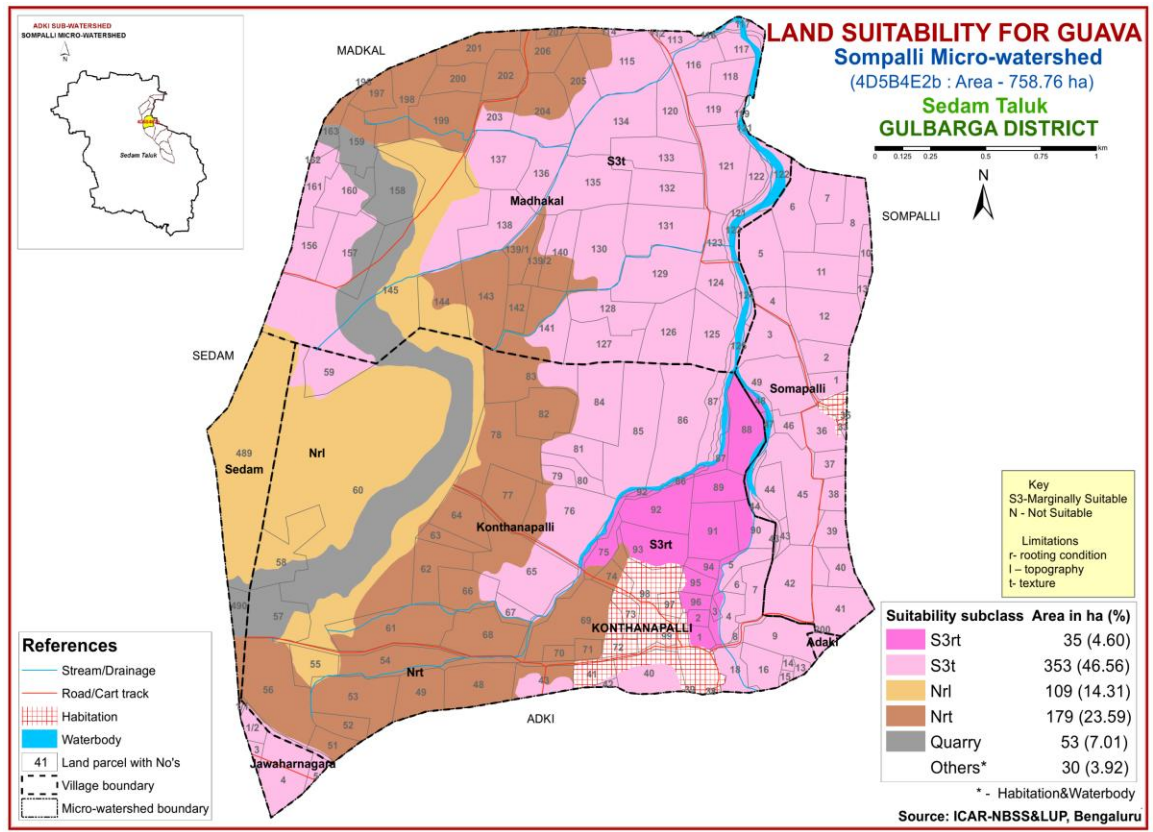

Fig 7.9 Land Suitability map of Guava

7.10 Land Suitability for Mango (*Mangifera indica*)

Mango is one of the most important fruit crop grown in about 1.73 lakh ha area in all the districts of the State. The crop requirements for growing mango (Table 7.10) were matched with the soil-site characteristics (Table 7.1) and a land suitability map for growing mango was generated. The area extent and their geographical distribution of different suitability subclasses in the microwatershed is given in Figure 7.10.

No highly (Class S1) and moderately suitable (Class S2) lands are available for growing mango in the Sompalli microwatershed. The marginally suitable (class S3) lands cover a maximum area of about 388 ha (51%) and occur in the major part of the microwatershed. They have moderate limitations of texture and rooting depth. Not suitable (Class N) lands occur in an area of about 288 ha (38%) with severe limitations of rooting depth and topography and are distributed in the central, northern, southern and western part of the microwatershed.

Table 7.10 Crop suitability criteria for Mango

Crop requirement			Rating			
soil-site characteristics		Unit	Highly suitable(S1)	Moderately Suitable(S2)	Marginally suitable(S3)	Not suitable(N)
climate	Temp in growing season	⁰ C	28-32	24-27 33-35	36-40	20-24
	Min. temp. before flowering	⁰ C	10-15	15-22	>22	
Soil moisture	Growing period	Days	>180	150-180	120-150	<120
Soil aeration	Soil drainage	class	Well drained	Mod. To imperf. drained	Poor drained	V.poorly drained
	Water table	M	>3	2.50-3.0	2.5-1.5	<1.5
Nutrient availability	Texture	Class	sc, l, sil, cl	sl,sc,sic,l,c	c (<60%)	c (>60%),
	pH	1:2.5	5.5-7.5	7.6-8.5,5.0-5.4	8.6-9.0, 4.0-4.9	>9.0 <4.0
	OC	%	High	medium	low	
	CaCO ₃ in root zone	%	Non calcareous	<5	5-10	>10
Rooting conditions	Soil depth	cm	>200	125-200	75-125	<75
	Gravel content	% vol.	Non gravelly	<15	15-35	>35
Soil toxicity	Salinity	dS/m	Non saline	<2.0	2.0-3.0	>3.0
	Sodicity	%	Non sodic	<10	10-15	>15
Erosion	Slope	%	<3	3-5	5-10	

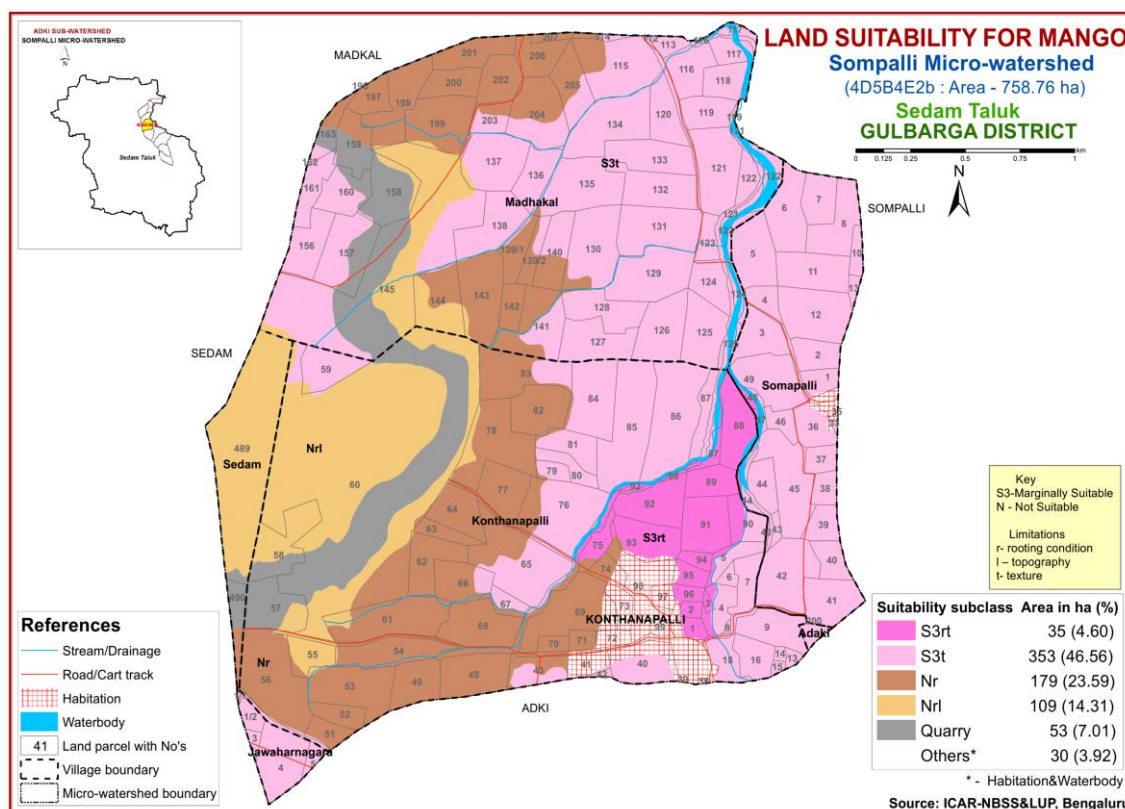

Fig. 7.10 Land Suitability map of Mango

7.11 Land Suitability for Sapota (*Manilkara zapota*)

Sapota is one of the most important fruit crop grown in about 0.29 lakh ha area in almost all the districts of the state. The crop requirements for growing sapota (Table 7.11) were matched with the soil-site characteristics (Table 7.1) and a land suitability map for growing sapota was generated. The area extent and their geographical distribution of different suitability subclasses in the microwatershed is given in Figure 7.11.

In Sompalli microwatershed, there are no highly (Class S1) and moderately (Class S2) suitable lands available for growing sapota. Marginally suitable lands are found to occur in an area of 388 ha (51%). The soils have moderate limitations of texture and rooting depth and are distributed in the major part of the microwatershed. Not suitable (Class N) lands occur in an area of about 288 ha (38%) with severe limitations of rooting depth and topography and are distributed in the central, southern, northern and western part of the microwatershed.

Table 7.11 Crop suitability criteria for Sapota

Crop requirement			Rating			
Soil –site characteristics		Unit	Highly suitable(S1)	Moderately suitable(S2)	Marginally suitable(S3)	Not suitable(N)
climate	Temperature in growing season	^o C	28-32	33-36 24-27	37-42 20-23	>42 <18
Soil moisture	Growing period	Days	>150	120-150	90-120	<120
Soil aeration	Soil drainage	class	Well drained	Moderately well drained	Imperfectly drained	Poorly drained
Nutrient availability	Texture	Class	scl, l, cl, sil	sl, sicl, sc	c (<60%)	ls,s,c(>60%)
	pH	1:2.5	6.0-7.5	7.6-8.0 5.0-5.9	8.1-9.0 4.5-4.9	>9.0 <4.5
	CaCO ₃ in root zone	%	Non calcareous	<10	10-15	>15
Rooting conditions	Soil depth	cm	>150	75-150	50-75	<50
	Gravel content	% vol.	Non gravelly	<15	15-35	<35
Soil toxicity	Salinity	dS/m	Non saline	Up to 1.0	1.0-2.0	2.0-4.0
	Sodicity	%	Non sodic	10-15	15-25	>25
Erosion	Slope	%	<3	3-5	5-10	>10

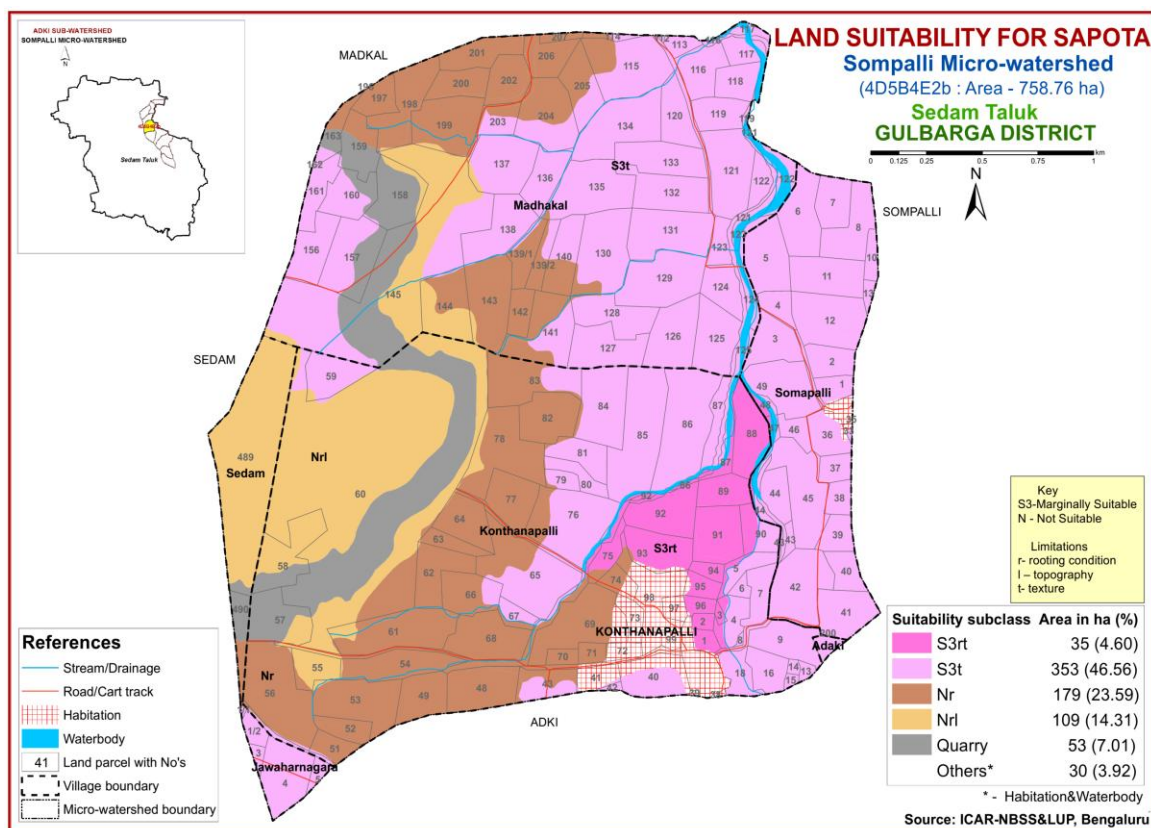

Fig. 7.11 Land Suitability map of Sapota

7.12 Land Suitability for Jackfruit (*Artocarpus heterophyllus*)

Jackfruit is one of the most important fruit crop grown in about 5368 ha area in almost all the districts of the state. The crop requirements for growing jackfruit (Table 7.12) were matched with the soil-site characteristics (Table 7.1) and a land suitability map for growing jackfruit was generated. The area extent and their geographical distribution of different suitability subclasses in the microwatershed are given in Figure 7.12.

7.12 Land suitability criteria for Jackfruit

Crop requirement			Rating			
Soil –site characteristics		Unit	Highly suitable(S1)	Moderately suitable(S2)	Marginally suitable(S3)	Not suitable(N)
Soil aeration	Soil drainage	class	well	Mod. well	Poorly	V. Poorly
Nutrient availability	Texture	Class	scl,cl,sc,c(red)	-	sl,ls,c(black)	-
	pH	1:2.5	5.5-7.3	5.0-5.5,7.3-7.8	7.8-8.4	>8.4
Rooting conditions	Soil depth	Cm	>100	75-100	50-75	<50
	Gravel content	% vol.	<15	15-35	35-60	>60
Erosion	Slope	%	0-3	3-5	>5	-

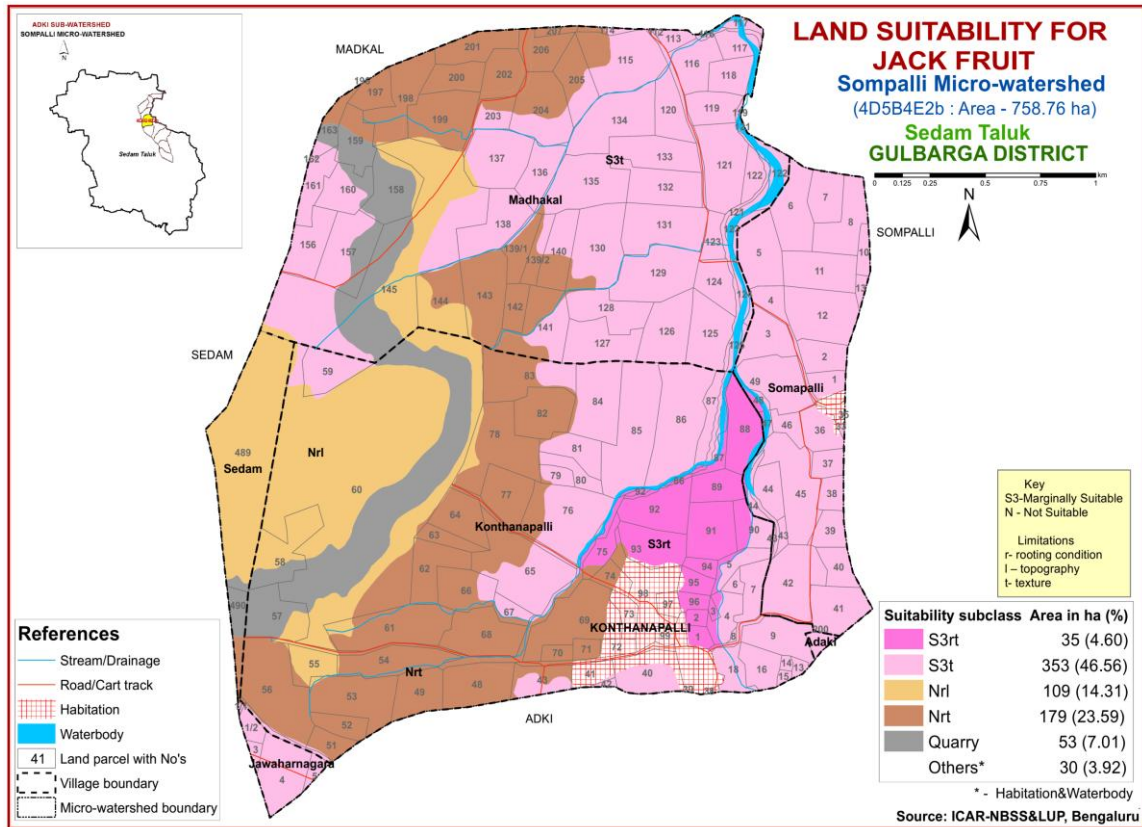

Fig 7.12 Land Suitability map of Jackfruit

No highly (Class S1) and moderately suitable (Class S2) lands are available for growing jackfruit in the microwatershed. The marginally suitable (Class S3) lands cover an area of 388 ha (51%) and occur in the major part of the microwatershed. They have moderate limitations of texture and rooting depth. The not suitable (Class N) lands occur in an area of about 288 ha (38%) with severe limitations of rooting depth, topography and texture and occur in the central, southern, northern and western part of the microwatershed.

7.13 Land Suitability for Jamun (*Syzygium cumini*)

Jamun is one of the most important fruit crop grown in almost all the districts of the state. The crop requirements for growing jamun (Table 7.13) were matched with the soil-site characteristics (Table 7.1) and a land suitability map for growing jamun was generated. The area extent and their geographical distribution of different suitability subclasses in the microwatershed is given in Figure 7.13.

No highly (Class S1) suitable lands are available for growing jamun in the microwatershed. The moderately suitable (Class S2) lands are found to occur in an area of 388 ha (51%). The soils have minor limitations of texture and rooting depth. They are distributed in the major part of the microwatershed. Not suitable (Class N) lands occur in an area of about 288 ha (38%) and are distributed in the central, southern, northern and western part of the microwatershed. They have severe limitations of rooting depth and topography.

7.13 Land suitability criteria for Jamun

Crop requirement			Rating			
Soil –site characteristics		Unit	Highly suitable(S1)	Moderately suitable(S2)	Marginally suitable(S3)	Not suitable(N)
Soil aeration	Soil drainage	Class	Well	Mod. well	Poorly	V.Poorly
Nutrient availability	Texture	Class	scl,cl,sc,c(red)	sl,c(black)	ls	-
	pH	1:2.5	6.0-7.8	5.0-6.0	7.8-8.4	>8.4
Rooting conditions	Soil depth	Cm	>150	100-150	50-100	<50
	Gravel content	% vol.	<15	15-35	35-60	>60
Erosion	Slope	%	0-3	3-5	5-10	>10

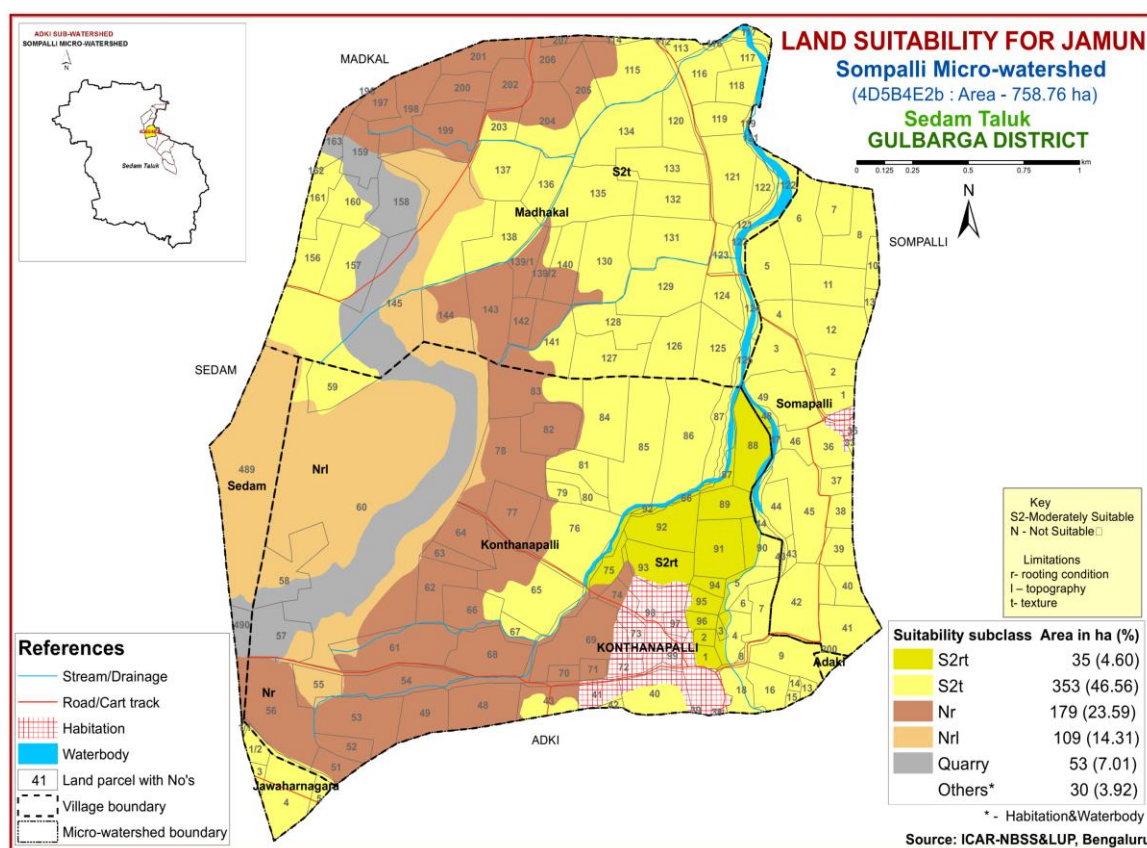

Fig 7.13 Land Suitability map of Jamun

7.14 Land Suitability for Musambi (*Citrus limetta*)

Musambi is one of the most important fruit crop grown in about 5446 ha area in almost all the districts of the state. The crop requirements for growing musambi (Table 7.14) were matched with the soil-site characteristics (Table 7.1) and a land suitability map for growing musambi was generated. The area extent and their geographical distribution of different suitability subclasses in the microwatershed is given in Figure 7.14.

Highly suitable (Class S1) lands are found to occur in a maximum area of 353 ha (47%) and are distributed in the major part of the microwatershed. Moderately suitable (Class S2) lands occur in an area of 35 ha (5%) and are distributed in the central part of

the microwatershed with minor limitations of rooting depth and texture. The not suitable (Class N) lands occur in an area of about 288 ha (38%) and area distributed in the central, northern, southern and western part of the microwatershed. They have severe limitations of rooting depth and topography.

Table 7.14 Crop suitability criteria for Musambi

Crop requirement			Rating			
Soil –site characteristics		Unit	Highly suitable(S1)	Moderately Suitable(S2)	Marginally suitable(S3)	Not suitable(N)
Climate	Temp in growing season	°C	28-30	31-35 24-27	36-40 20-23	>40 <20
Soil moisture	Growing period	Days	240-265	180-240	150-180	<150
Soil aeration	Soil drainage	class	Well drained	Mod. to imp. drained	poorly	Very poorly
Nutrient availability	Texture	Class	scl,l,siel,cl,s	sc, sc, c	c (>70%)	s, ls
	pH	1:2.5	6.0-7.5	5.5-6.4/ 7.6-8.0	4.0-5.4 8.1-8.5	<4.0 >8.5
	CaCO ₃ in root zone	%	Non calcareous	Upto 5	5-10	>10
Rooting condition	Soil depth	cm	>150	100-150	50-100	<50
	Gravel content	% vol.	Non gravelly	15-35	35-55	>55
Soil toxicity	Salinity	dS/m	Non saline	Upto 1.0	1.0-2.5	>2.5
	Sodicity	%	Non sodic	5-10	10-15	>15
Erosion	Slope	%	<3	3-5	5-10	

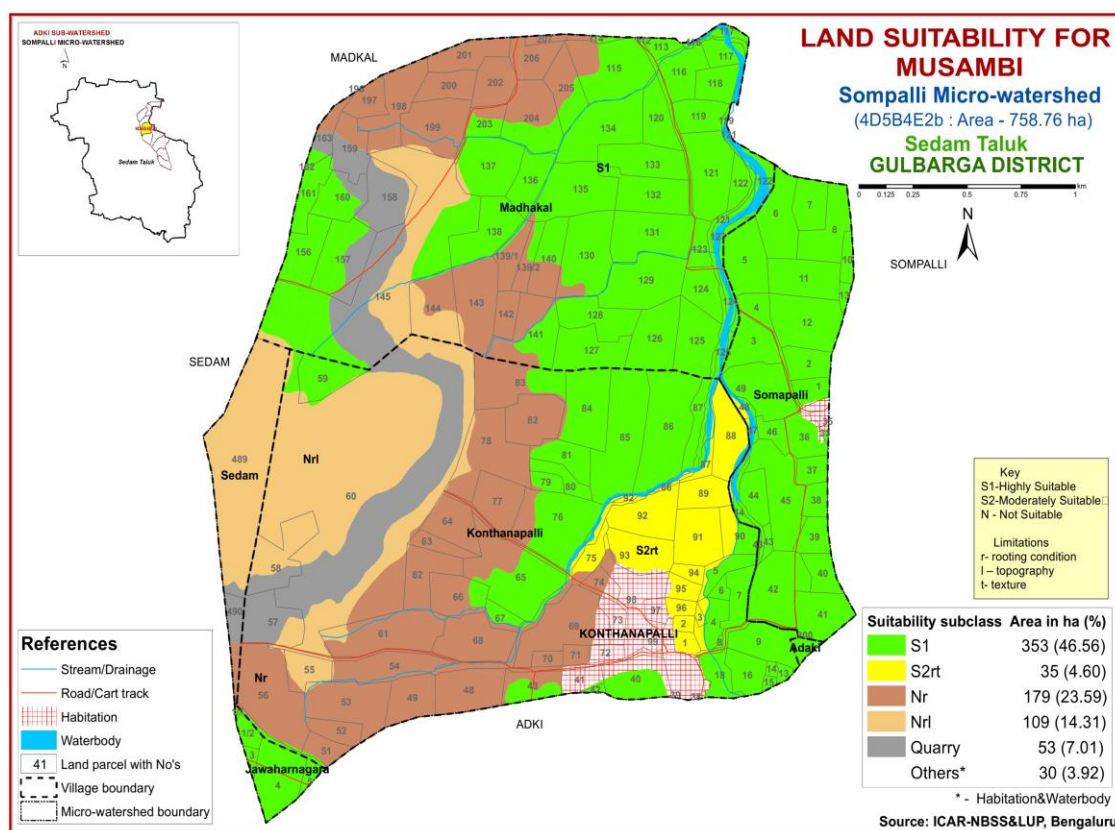

Fig 7.14 Land Suitability map of Musambi

7.15 Land Suitability for Lime (*Citrus sp*)

Lime is one of the most important fruit crop grown in about 0.11 lakh in almost all the districts of the state. The crop requirements for growing lime (Table 7.15) were matched with the soil-site characteristics (Table 7.1) and a land suitability map for growing lime was generated. The area extent and their geographic distribution of different suitability subclasses in the microwatershed is given in Figure 7.15.

Highly suitable (Class S1) lands are found to occur in a maximum area of 353 ha (47%) and are distributed in the major part of the microwatershed. Moderately suitable (Class S2) lands occur in an area of 35 ha (5%) and are distributed in the central part of the microwatershed with minor limitations of rooting depth and texture. The not suitable (Class N) lands occur in an area of about 288 ha (38%) area and distributed in the central, northern, southern and western part of the microwatershed. They have severe limitations of rooting depth and topography.

Table 7.15 Crop suitability criteria for Lime

Crop requirement			Rating			
Soil –site characteristics	Unit		Highly suitable(S1)	Moderately suitable(S2)	Marginally suitable(S3)	Not suitable(N)
Climate	Temp in growing season	°C	28-30	31-35	36-40	>40
				24-27	20-23	<20
Soil moisture	Growing period	Days	240-265	180-240	150-180	<150
Soil aeration	Soil drainage	class	Well drained	Mod. to imper.drained	poorly	Very poorly
Nutrient availability	Texture	Class	sc1,l,slcl,cl,s	sc, sc, c	c (>70%)	s, ls
	pH	1:2.5	6.0-7.5	5.5-6.4/ 7.6-8.0	4.0-5.4 8.1-8.5	<4.0 >8.5
	CaCO ₃ in root zone	%	Non calcareous	Upto 5	5-10	>10
Rooting condition	Soil depth	cm	>150	100-150	50-100	<50
	Gravel content	% vol.	Non gravelly	15-35	35-55	>55
Soil toxicity	Salinity	dS/m	Non saline	Upto 1.0	1.0-2.5	>2.5
	Sodicity	%	Non sodic	5-10	10-15	>15
Erosion	Slope	%	<3	3-5	5-10	

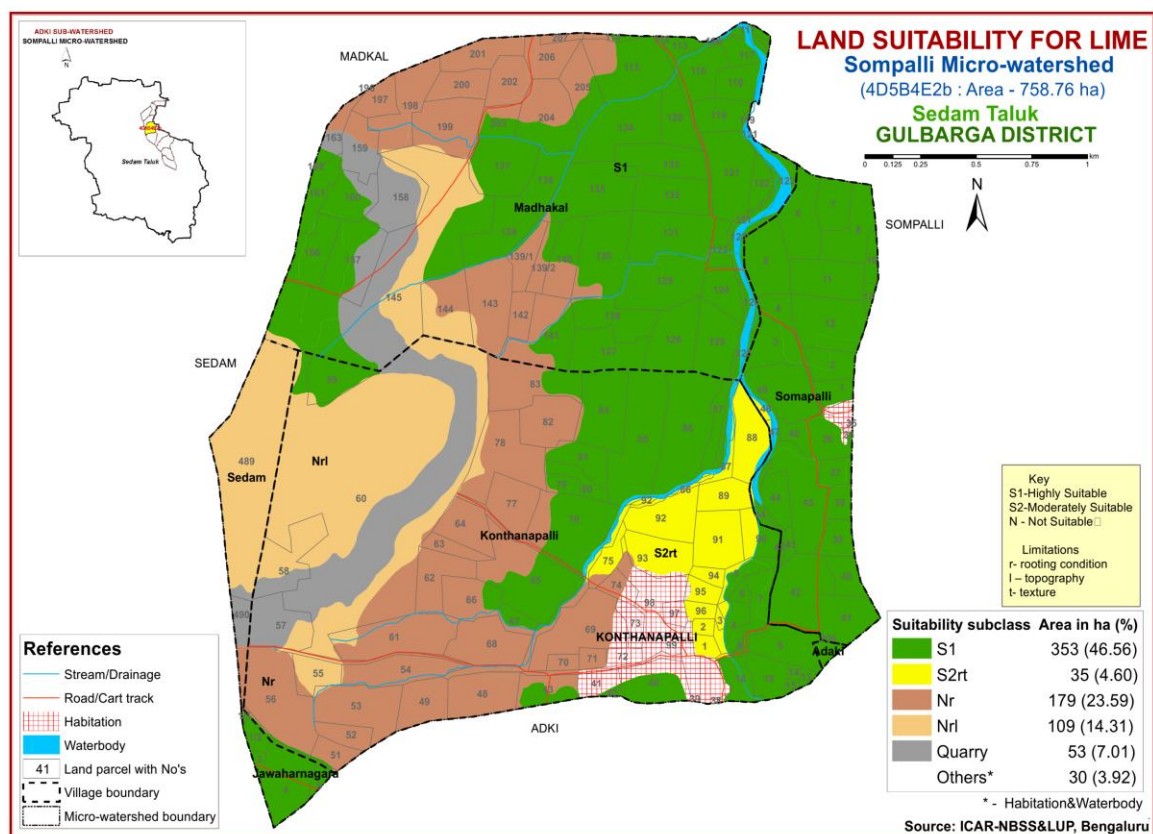

Fig 7.15 Land Suitability map of Lime

7.16 Land Suitability for Cashew (*Anacardium occidentale*)

Cashew is one of the most important plantation nut crop grown in about 0.70 lakh ha area in almost all the districts. The crop requirements for growing Cashew (Table 7.16) were matched with the soil-site characteristics (Table 7.1) and a land suitability map for growing Cashew was generated. The area extent and their geographic distribution of different suitability subclasses in the microwatershed are given in Figure 7.16.

There are no suitable lands available for growing cashew in the entire area of the microwatershed.

7.16 Land suitability criteria for Cashew

Crop requirement		Rating			
Soil –site characteristics	Unit	Highly suitable(S1)	Moderately suitable(S2)	Marginally suitable(S3)	Not suitable(N)
Slope	%	<5	5-15	15-30	
LGP	Days	>210	150-210	90-150	
Soil drainage	class	Well drained	moderately well drained	imperfectly drained	poorly drained
Soil reaction	pH	6.3-7.3	5.6-6.2	5.1-5.5,7.4-8.0	<5.0
Surface soil texture	Class	l, sl, scl	cl, sil, ls, s	sic, c (non swelling)	s (swelling)
Soil depth	Cm	>150	76-150	50-75	<50
Gravel content	% vol.	<15	15-35	35-50	>50

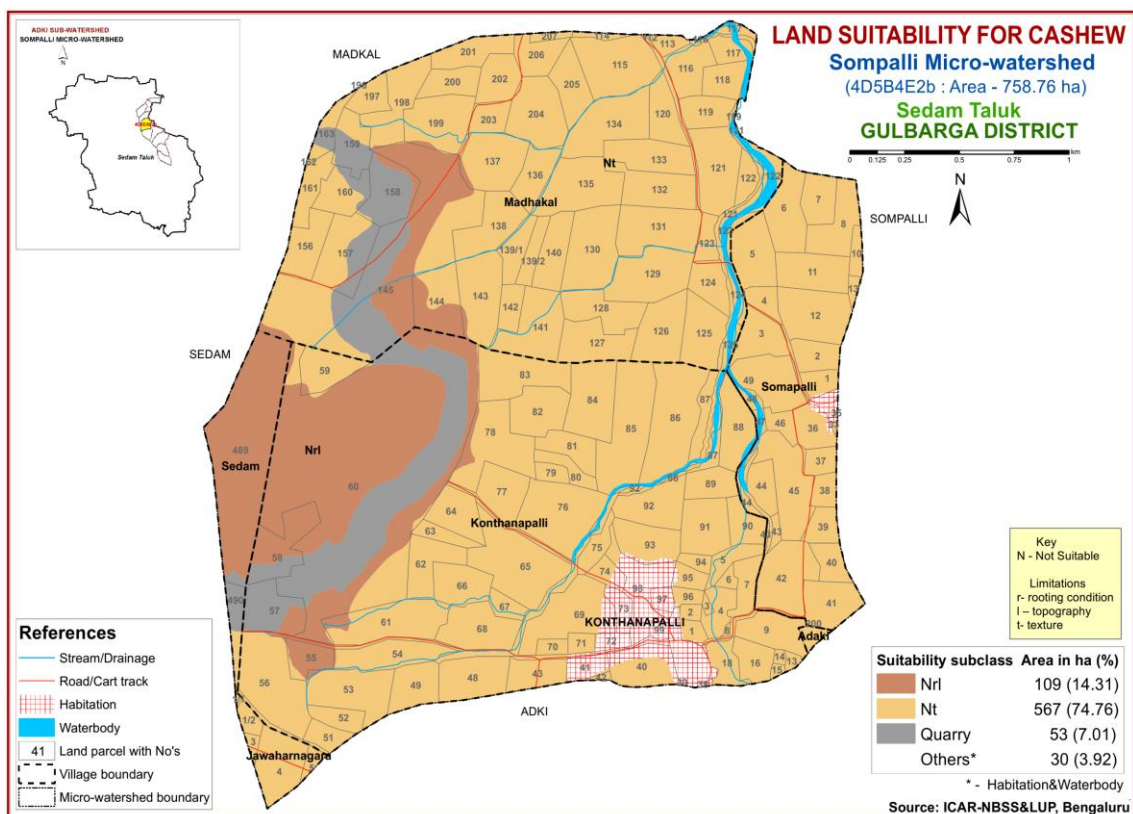

Fig 7.16 Land Suitability map of Cashew

7.17 Land Suitability for Custard Apple (*Annona reticulata*)

Custard apple is one of the most important fruit crop grown in about 1426 ha area in almost all the districts of the state. The crop requirements for growing custard apple (Table 7.17) were matched with the soil-site characteristics (Table 7.1) and a land suitability map for growing custard apple was generated. The area extent and their geographic distribution of different suitability subclasses in the microwatershed is given in Figure 7.17.

7.17 Land suitability criteria for Custard apple

Crop requirement			Rating			
Soil –site characteristics		Unit	Highly suitable(S1)	Moderately Suitable(S2)	Marginally suitable(S3)	Not suitable(N)
Soil aeration	Soil drainage	Class	Well drained	Mod. well drained	Poorly drained	V. Poorly drained
Nutrient availability	Texture	Class	scl, cl, sc,c (red),c(black)	-	sl, ls	-
	pH	1:2.5	6.0-7.3	7.3-8.4	5.0-5.5,8.4-9.0	>9.0
Rooting conditions	Soil depth	Cm	>75	50-75	25-50	<25
	Gravel content	% vol.	<15-35	35-60	60-80	-
Erosion	Slope	%	0-3	3-5	>5	-

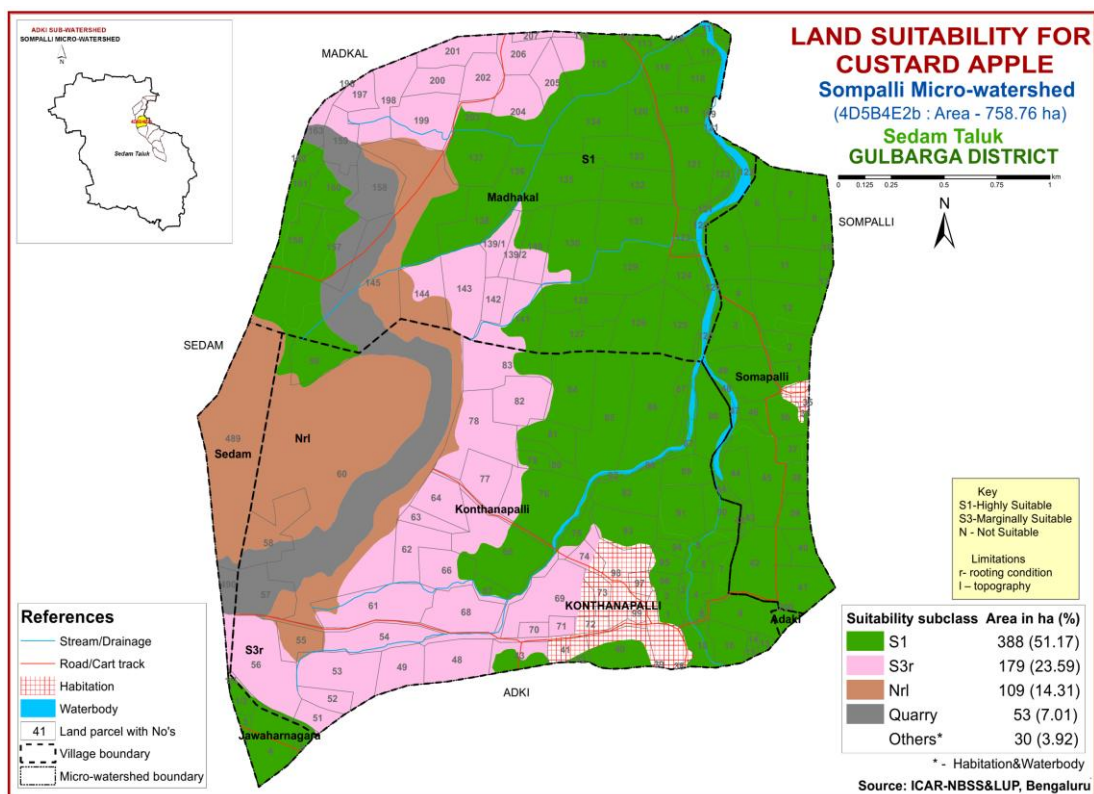

Fig 7.17 Land Suitability map of Custard Apple

Highly suitable (Class S1) lands are found to occur in a maximum area of 388 ha (51%) and are distributed in the major part of the microwatershed. They have minor or no limitations for growing custard apple. Marginally suitable (Class S3) lands occur in an area of about 179 ha (24%) and distributed in the central, southern and northern part of the microwatershed. They have moderate limitation of rooting depth. Not suitable (Class N) lands occur in an area of 109 ha (14%) and are distributed in the central and western part of the microwatershed. They have severe limitations of rooting depth and topography.

7.18 Land Suitability for Amla (*Phyllanthus emblica*)

Amla is one of the most important fruit and medicinal crop grown in about 151 ha area in almost all the districts of the state. The crop requirements for growing amla (Table 7.18) were matched with the soil-site characteristics (Table 7.1) and a land suitability map for growing amla was generated. The area extent and their geographical distribution of different suitability subclasses in the microwatershed is given in Figure 7.18.

Highly suitable (Class S1) lands are found to occur in a maximum area of 388 ha (51%). They have minor or no limitations for growing amla and are distributed in the major part of the microwatershed. Marginally suitable (Class S3) lands occur in an area of about 179 ha (24%) and are distributed in the central, southern and northern part of the microwatershed. They have moderate limitation of rooting depth. Not suitable (Class N)

lands occur in an area of 109 ha (14%) and are distributed in the central and western part of the microwatershed. They have severe limitations of rooting depth and topography.

7.18 Land suitability criteria for Amla

Crop requirement			Rating			
Soil –site characteristics		Unit	Highly suitable(S1)	Moderately Suitable(S2)	Marginally suitable(S3)	Not suitable(N)
Soil aeration	Soil drainage	Class	Well drained	Mod.well drained	Poorly drained	V. Poorly drained
Nutrient availability	Texture	Class	scl, cl, sc, c (red)	c (black)	ls, sl	-
	pH	1:2.5	5.5-7.3	5.0-5.5	7.8-8.4	>8.4
Rooting conditions	Soil depth	Cm	>75	50-75	25-50	<25
	Gravel content	% vol.	<15-35	35-60	60-80	
Erosion	Slope	%	0-3	3-5	5-10	>10

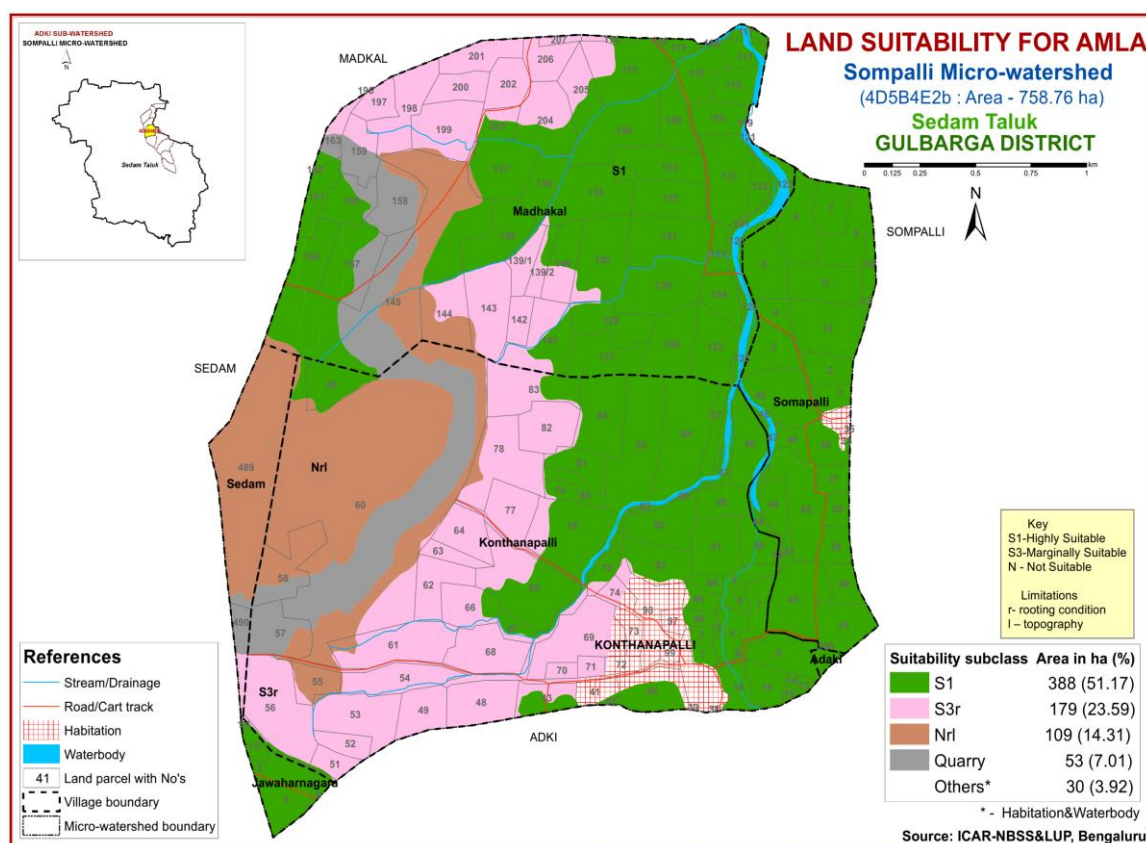

Fig 7.18 Land Suitability map of Amla

7.19 Land Suitability for Tamarind (*Tamarindus indica*)

Tamarind is one of the most important spice crop raised in about 0.14 lakh ha area in all the districts of the state. The crop requirements for growing tamarind (Table 7.19) were matched with the soil-site characteristics (Table 7.1) and a land suitability map for growing tamarind was generated. The area extent and their geographic distribution of different suitability subclasses in the microwatershed are given in Figure 7.19.

7.19 Land suitability criteria for Tamarind

Crop requirement			Rating			
Soil –site characteristics		Unit	Highly suitable(S1)	Moderately Suitable(S2)	Marginally suitable(S3)	Not suitable(N)
Soil aeration	Soil drainage	Class	Well drained	Mod.well drained	Poorly drained	V.Poorly drained
Nutrient availability	Texture	Class	scl,c1,sc,c(red)	sl, c (black)	ls	-
	pH	1:2.5	6.0-7.3	5.0-6.0,7.3-7.8	7.8-8.4	>8.4
Rooting conditions	Soil depth	Cm	>150	100-150	75-100	<75
	Gravel content	% vol.	<15	15-35	35-60	60-80
Erosion	Slope	%	0-3	3-5	5-10	>10

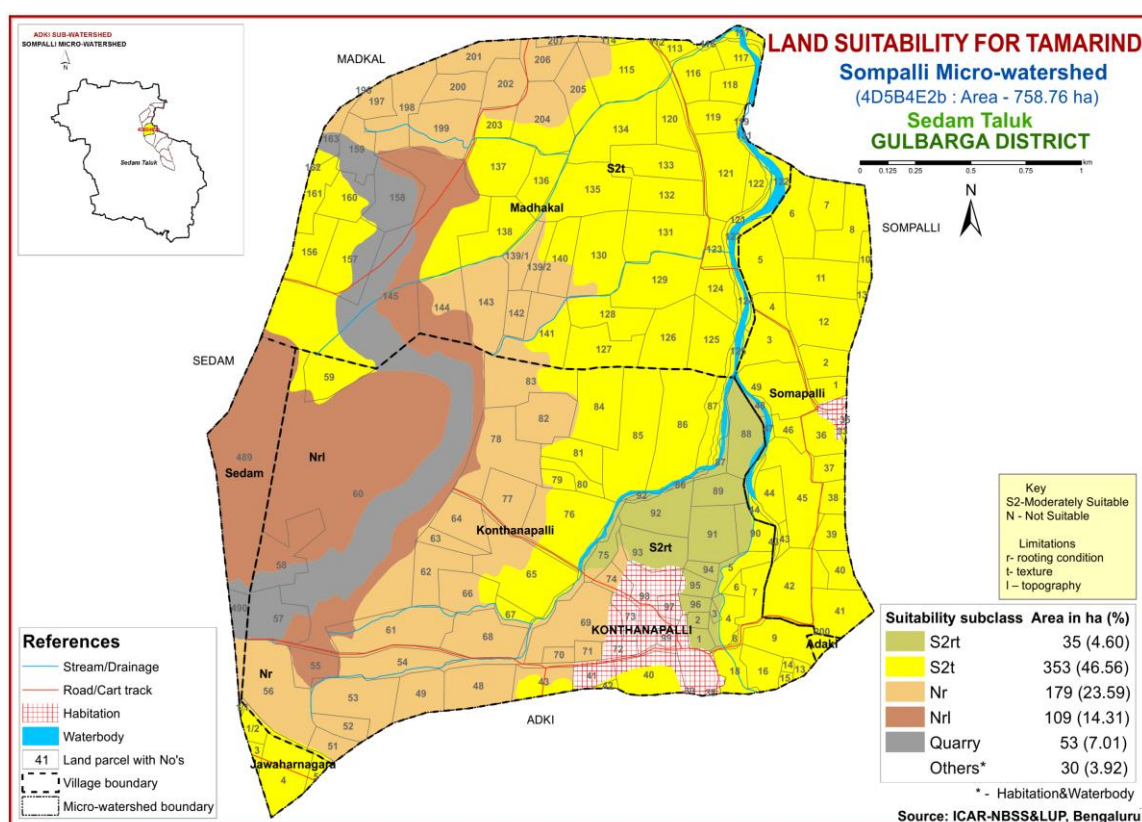

Fig 7.19 Land Suitability map of Tamarind

No highly (Class S1) suitable lands are available for growing tamarind in the Sompalli microwatershed. Moderately suitable (Class S2) lands are found to occur in a maximum area of 388 ha (51%). The soils have moderate limitations of texture and rooting depth. They are distributed in the major part of the microwatershed. Not suitable (Class N) lands occur in an area of 288 (38%) and are distributed in the central, southern, northern and western part of the microwatershed. They have severe limitations of rooting depth and topography.

7.20 Land Management Units (LMUs)

The 12 soil map units identified in Sompalli microwatershed have been grouped into four Land Management Units (LMUs) for the purpose of preparing a Proposed Crop Plan. Land Management Units are grouped based on the similarities in respect of the type of soil, the depth of the soil, the surface soil texture, gravel content, AWC, slope, erosion etc. and a Land Management Units map (Fig.7.20) has been generated. These Land Management Units are expected to behave similarly for a given level of management.

The map units that have been grouped into four Land Management Units along with brief description of soil and site characteristics are given below.

LMUs	Soil map units	Soil and site characteristics
LMU-1	1GGHmC3g2 2GGNmD3g2	Very shallow black soils (<25 cm), 5-10 % slopes, very gravelly (35-60%), severe erosion
LMU-2	3ADKmB2 4ADKmB2g1	Shallow black soils (25-50 cm), 1-3 % slopes, gravelly (15-35%), Moderate erosion
LMU-3	5MTMmB1 6MTMmB2	Moderately deep black soils (75-100 cm), 1-3 % slopes, slight to moderate erosion.
LMU-4	7DRGmA1 8DRGmB1 9DRGmB2 10DRGmB2g1 11DDTmA1 12DDTmB2	Deep to very deep black soils (100-150 & >150 cm), 0-3 % slopes, slight to moderate erosion

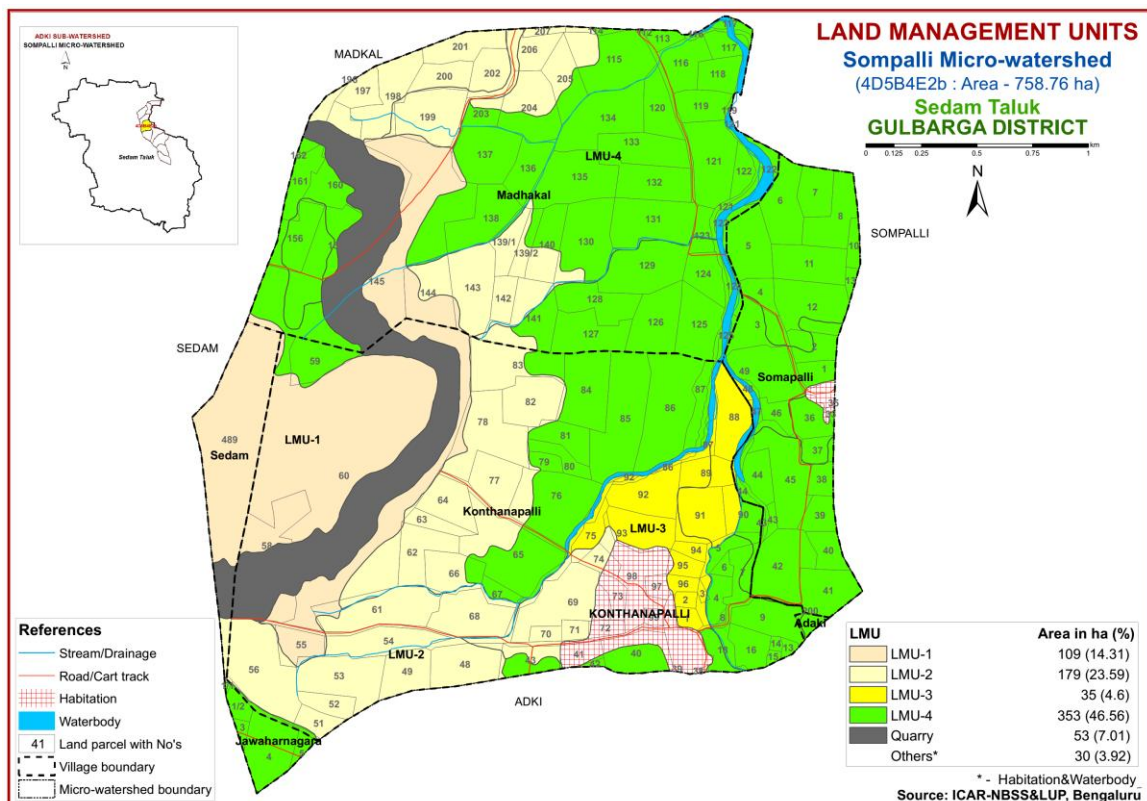

Fig. 7.20 Land Management Units map of Sompalli Microwatershed

7.21 Proposed Crop Plan for Sompalli Microwatershed

After assessing the land suitability for the 19 crops, a proposed crop plan has been prepared for the 4 identified LMUs by considering only the highly (Class S1) and moderately (Class S2) suitable lands for each of the 19 crops. The resultant proposed crop plan is presented below in Table 7. 20.

Table 7.20 Proposed Crop Plan for Sompalli Microwatershed

LMU	Mapping unit	Survey No	Soil Characteristics	Crops proposed				Suitable Intervention
				Field crops	Forestry Crop/ Grasses	Horticulture crops (Rainfed Condition)	Horticulture crops with suitable intervention	
LMU-1	1GGHmC3g2 2GGNmD3g2	Konthanapalli: 55,58,60 Madhakal: 144,145 Sedam: 489	Very shallow black soils (<25 cm), 5-10 % slopes, very gravelly (35-60%), severe erosion	-	Neem, Glyricydia , Silviculture, Agave, Simaroba	-	-	Crescent bund
LMU-2	3ADKmB2 4ADKmB2g1	Konthanapalli: 48,49,51,52,53,54,56,61,62,63,64,66,68,69,70,71,74,77,78,82,83 Madhakal: 139/1,139/2,142,143,163,196,197,198,199,200,201,202,204,205,206, 207	Shallow black soils (25-50 cm), 1-3 % slopes, gravelly (15-35%), Moderate erosion	Bajra, Linseed, Green gram, Black gram, Chick pea, Coriander	Neem, Teak,	Custard apple, Charoli, Ber, Amla ,	Custard apple, Charoli, Ber, Amla ,	Crescent bunds
LMU-3	5MTMmB1 6MTMmB2	Konthanapalli: 1,2,3,75,88,89,90,91,92,93,94,95,96 Somapalli: 48	Moderately deep black soils (75-100 cm), 1-3 % slopes, slight to moderate erosion.	Sorghum, Cotton, Red Gram, Black gram, Green gram, Soybean, Sesame, Sunflower, Safflower Rabi: Sorghum, Chickpea,	Subabhul, Neem, Teak,	Custard apple, Charoli, Ber, Amla, Vegetables: Ladies finger, Brinjal, Cowpea, Flowers: Marigold, Chrysanthemu	Custard apple, Charoli, Ber, Amla, Papaya, Banana, Lime, Citrus, Vegetables: Onion, Tomato, Brinjal, Chillies, Flowers:	Drip irrigation, suitable soil and water conservation measures like cultivation on raised beds with mulches and drip,

				Coriander		m	Marigold, Chrysanthemum,	Graded bunds, Strengthening of field bunds
LMU-4	7DRGmA1 8DRGmB1 9DRGmB2 10DRGmB2g1 11DDTmA1 12DDTmB2	Adaki: 200 Jawaharnagara: 1/1,1/2,3,4,5 Konthanapalli: 4,5,6,7,8,9,13,14,15,16,18,40,42,43,59,65,67,76,79,80,81,84,85,86,87 Madhakal: 112,113,114,115,116,117,118,119, 120,121,122,123,124,125,126,127,128,129,130,131,132,133,134,135,136,137,138,140,141,156,160,161,162,203 Somapalli: 1,2,3,4,5,6,7,8,10,11,12,13,36,37,38,39,40,41,42,43,44,45,46,49	Deep to very deep black soils (100-150 & >150 cm), 0-3 % slopes, slight to moderate erosion	Sorghum, Cotton, Red Gram, Black gram, Green gram, Soybean, Sunflower, Safflower, Sesame, Linseed, Coriander Rabi: Sorghum, wheat, Chickpea, Mixed cropping: Red gram-cotton Pulses+sorghum	-	Vegetables: Ladies finger, Brinjal, Cowpea, Coriander, Field crops: Sorghum, Cotton, Red Gram, Sunflower, Safflower, Perennial component: Guava, Tamarind, Sapota, Lime, Musambi, Flowers: Marigold, Chrysanthemum	Banana, Papaya, Lime. Musambi, Guava, Tamarind, Vegetables: Onion, Tomato, Brinjal, Chillies, Bhendi, Flowers: Marigold, Chrysanthemum,	Drip irrigation, suitable soil and water conservation measures like cultivation on raised beds with mulches and drip, Graded bunds, Strengthening of field bunds

SOIL HEALTH MANAGEMENT

8.1 Soil Health

Soil is fundamental to crop production. Without soil, no food could be produced nor would livestock be fed on a large scale. Because it is finite and fragile, soil is a precious resource that requires special care from its users.

Soil health or the capacity of the soil to function is critical to human survival. Soil health has been defined as: “the capacity of the soil to function as a living system without adverse effect on the ecosystem”. Healthy soils maintain a diverse community of soil organisms that help to form beneficial symbiotic associations with plant roots, recycle essential plant nutrients, improve soil structure with positive repercussions for soil, water and nutrient holding capacity and ultimately improve crop production and also contribute to mitigating climate change by maintaining or increasing its carbon content.

Functional interactions of soil biota with organic and inorganic components, air and water determine a soil’s potential to store and release nutrients and water to plants and to promote and sustain plant growth. Thus, maintaining soil health is vital to crop production and conserve soil resource base for sustaining agriculture.

The most important characteristics of a healthy soil are

- Good soil tilth
- Sufficient soil depth
- Good water storage and good drainage
- Adequate supply, but not excess of nutrients
- Large population of beneficial organisms
- Small proportion of plant pathogens and insect pests
- Low weed pressure
- Free of chemicals and toxins that may harm the crop
- Resistance to degradation
- Resilience when unfavourable conditions occur

Characteristics of Sompalli Microwatershed

- The soil phases with sizeable area identified in the microwatershed belonged to the soil series of DRG (180 ha), ADK (179 ha), DDT (174 ha), GGN (108 ha) and MTM (35 ha)
- As per land capability classification, entire soils come under arable land category (Class II, III & IV) and the major limitations identified in the arable lands were soil and erosion.
- On the basis of soil reaction, an area of about 347 ha (46%) is strongly alkaline (pH 8.4-9.0). An area of about 329 ha (43%) is moderately alkaline (pH 7.8-8.4) in reaction. Thus, maximum area of soils in the entire microwatershed is moderately to strongly alkaline in soil reaction.

Soil Health Management

The following actions are required to improve the current land husbandry practices that provide a sound basis for the successful adoption of sustainable crop production system.

Alkaline soils

(Slightly alkaline to moderately alkaline soils)

1. Regular addition of organic manure, green manuring, green leaf manuring, crop residue incorporation and mulching needs to be taken up to improve the soil organic matter status.
2. Application of biofertilizers (Azospirillum, Azotobacter, Rhizobium).
3. Application of 25% extra N and P (125 % RDN&P).
4. Application of $ZnSO_4$ – 12.5 kg/ha (once in three years).
5. Application of Boron – 5kg/ha (once in three years).

Neutral soils

1. Regular addition of organic manure, green manuring, green leaf manuring, crop residue incorporation and mulching needs to be taken up to improve the soil organic matter status.
2. Application of biofertilizers, (Azospirillum, Azotobacter, Rhizobium).
3. Application of 100 per cent RDF.
4. Need based micronutrient applications.

Besides the above recommendations, the best transfer of technology options are also to be adopted.

Soil Degradation

Soil erosion is one of the major factors affecting the soil health in the microwatershed. Out of total area of 759 ha in the microwatershed, an area of 614 ha is suffering from moderate and severe soil erosion. These areas need immediate soil and water conservation and other land development measures for restoring soil health.

Dissemination of information and communication of benefits

Any large scale implementation of soil health management requires that supporting information is made available widely, particularly through channels familiar to farmers and extension workers. Given the very high priority attached to soil health especially by the Central Government on issuing Soil-Health Cards to all the farmers, media outlets like Regional, State and National Newspapers, Radio and Doordarshan programs in local languages but also modern information and communication technologies such as Cellular phones and the Internet, which can be much more effective in reaching the younger farmers.

Inputs for Net Planning (Saturation Plan) and Interventions needed

Net planning in IWMP is focusing on preparation of

1. Soil and Water Conservation Plan for each plot or farm.
2. Productivity enhancement measures/ interventions for existing crops/livestock/other farm enterprises.
3. Diversification of farming mainly with perennial horticultural crops and livestock.
4. Improving livelihood opportunities and income generating activities.

In this connection, how various outputs of Sujala-III are of use in addressing these objectives of Net Planning are briefly presented below.

- ❖ **Soil Depth:** The depth of a soil decides the amount of moisture and nutrients it can hold, what crops can be taken up or not, depending on the rooting depth and the length of growing period available for raising any crop. Deeper the soil, better for a wide variety of crops. If sufficient depth is not available for growing deep rooted crops either choose medium or short duration crops or deeper planting pits need to be opened and additional good quality soil brought from outside has to be filled into the planting pits.
- ❖ **Surface soil texture:** Lighter soil texture in the top soil means, better rain water infiltration, less run-off and soil moisture conservation, less capillary rise and less evaporation losses. Lighter surface textured soils are amenable to good soil tilth and are highly suitable for crops like groundnut, root vegetables (carrot, radish, potato etc) but not ideal for crops that need stagnant water like lowland paddy. Heavy textured soils are poor in water infiltration and percolation. They are prone for sheet erosion; such soils can be improved by sand mulching. The technology that is developed by the AICRP-Dryland Agriculture, Vijayapura, and Karnataka may be adopted.
- ❖ **Gravelliness:** More gravel content is favourable for run-off harvesting but poor in soil moisture storage and nutrient availability. It is a significant parameter that decides the kind of crop to be raised.
- ❖ **Land Capability Classification:** The land capability map shows the areas suitable and not suitable for agriculture and the major constraints in each of the plot/survey number. Hence, one can decide what kind of enterprise is possible in each of these units. In general, erosion and soil are the major constraints in Sompalli microwatershed.
- ❖ **Organic Carbon:** In about 9 ha (1%) area the OC content is low (<0.5%), in about 488 ha (64%) area, the OC content is medium (0.5-0.75%) and in about 179 ha (24%) area it is high (>0.75%). The areas that are low and medium in OC needs to be further improved by applying farmyard manure and rotating crops with cereals and legumes or mixed cropping.
- ❖ **Promoting green manuring:** Growing of green manuring crops cost Rs. 1250/ha (green manuring seeds) and about Rs. 2000/ha towards cultivation that totals to Rs. 3250/- per ha. On the other hand, application of organic manure @ 10 tons/ha costs Rs. 5000/ha. The practice needs to be continued for 2-3 years or more. Nitrogen fertilizer needs to be supplemented by 25% in addition to the recommended level in 497 ha area where OC is

less than 0.5-0.75%. For example, for rainfed maize, recommended level is 50 kg N per ha and an additional 12 kg /ha needs to be applied for all the crops grown in these plots.

- ❖ **Available Phosphorus:** In 7 ha (1%) area, the available phosphorus is low, about 669 ha (88%) area it is medium in available phosphorus in the microwatershed. Hence for all the crops, 25% additional P-needs to be applied where available P is low and medium.
- ❖ **Available Potassium:** Available potassium is medium in 202 ha (27%) area of the microwatershed. Hence, in these areas, for all crops, additional 25 % potassium may be applied. The available potassium is high in a maximum area of 473 ha (62%).
- ❖ **Available Sulphur:** Available sulphur is a very critical nutrient for oilseed crops. It is low in an area of 466 ha (61%) of the microwatershed and medium in 210 ha (28%). These areas need to be applied with magnesium sulphate or gypsum or Factamphos (p) fertilizer (13% sulphur) for 2-3 years for the deficiency to be corrected.
- ❖ **Available Iron:** It is sufficient in an area of 191 ha (25%) and deficient in 485 ha (64%) area of the microwatershed. To manage iron deficiency, application of Iron sulphate @ 25 kg/ha for 2-3 years should be followed.
- ❖ **Available Boron:** Available Boron is medium in an area of 567 ha (75%), low in 108 ha (14%). These areas need to be applied with sodium borate @10 kg/ha as soil application or 0.2% borax as foliar application to correct the boron deficiency.
- ❖ **Available Zinc:** It is deficient in 660 ha (87%) area of the microwatershed. Application of zinc sulphate @25kg/ha is to be followed. It is sufficient in 16 ha (2%) area in the microwatershed.

Soil alkalinity: An area of about 676 ha (89%) in the microwatershed has soils that are moderately to strongly alkaline. These areas need application of gypsum and wherever calcium is in excess, iron pyrites and element sulphur can be recommended. Management practices like treating repeatedly with good quality water to drain out the excess salts and, provision of subsurface drainage and growing of salt tolerant crops like Casuarina, Acasia, Neem, Ber etc., are recommended.

Land Suitability for various crops: Areas that are highly, moderately and marginally suitable for growing various crops are indicated. Along with the suitability, various constraints that are limiting the productivity are also indicated. For example, in case of cotton, gravel content, rooting depth and salinity/alkalinity are the major constraints in various plots. With suitable management interventions, the productivity can be enhanced. In order to increase water holding capacity of light textured soils, growing of green manure crops and application of organic manure is recommended.

SOIL AND WATER CONSERVATION TREATMENT PLAN

For preparing soil and water conservation treatment plan for Sompalli microwatershed, the land resource inventory database generated under Sujala-III project has been transformed as information through series of interpretative (thematic) maps using soil phase map as a base. The various thematic maps (1:7920 scale) generated were

- Soil depth
- Surface soil texture
- Available water capacity
- Soil slope
- Soil gravelliness
- Land capability
- Present land use and land cover
- Crop suitability
- Rainfall
- Hydrology
- Water Resources
- Socio-economic data
- Contour plan with existing features- network of waterways, pottissa boundaries, cut up/ minor terraces etc.
- Cadastral map (1:7920 scale)
- Satellite imagery (1:7920 scale)

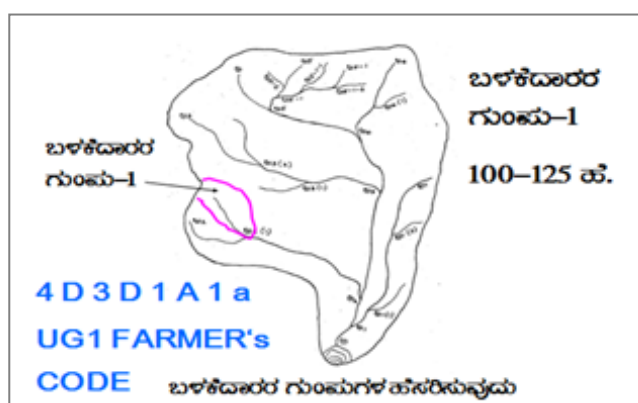

Apart from these, Hand Level/ Hydro Marker/ Dumpy Level/ Total Station and Kathedars' List to be collected.

Steps for Survey and Preparation of Treatment Plan

The boundaries of Land User Groups' and Survey No. boundaries are traced in the field.

- Naming of user groups and farmers
- Identification of arable and non arable lands
- Identification of drainage lines and gullies
- Identification of non treatable areas
- Identification of priority areas in the arable lands
- Treatment plan for arable lands
- Location of water harvesting and recharge structures

9.1 Treatment Plan

The treatment plan recommended for arable lands is briefly described below

9.1.1 Arable Land Treatment

A. BUNDING

Steps for Survey and Preparation of Treatment Plan		USER GROUP-1
Cadastral map (1:7920 scale) is enlarged to a scale of 1:2500 scale		
Existing network of waterways, pothissa boundaries, grass belts, natural drainage lines/ watercourse, cut ups/ terraces are marked on the cadastral map to the scale		
Drainage lines are demarcated into		
Small gullies	(up to 5 ha catchment)	
Medium gullies	(5-15 ha catchment)	
Ravines	(15-25 ha catchment) and	
<i>Halla/Nala</i>	(more than 25ha catchment)	

Measurement of Land Slope

Land slope is estimated or determined by the study and interpretation of contours or by measurement in the field using simple instruments like Hand Level or Hydromarker.



Vertical and Horizontal intervals between bunds as recommended by the Watershed Development Department.

Slope percentage	Vertical interval (m)	Corresponding Horizontal Distance (m)
2 - 3%	0.6	24
3 - 4%	0.9	21
4 - 5%	0.9	21
5 - 6%	1.2	21
6 - 7%	1.2	21

Note: (i) The above intervals are maximum.

(ii) Considering the slope class and erosion status (A1... A=0-1 % slope, 1= slight erosion) the intervals have to be decided.

Bund length recording: Considering the contour plan and the existing grass belts/partitions, the bunds are aligned and lengths are measured.

Section of the Bund

Bund section is decided considering the soil texture class and gravelliness class (bg₀... b=loamy sand, g₀ = <15% gravel). The recommended Sections for different soils are given below.

Recommended Bund Section

Top width (m)	Base width (m)	Height (m)	Side slope (Z:1;H:V)	Cross section (sq m)	Soil Texture	Remarks
0.3	0.9	0.3	01:01	0.18	Sandy loam	Vegetative bund
0.3	1.2	0.3	1.5:1	0.225	Sandy clay	
0.3	1.2	0.5	0.9:1	0.375	Red gravelly soils	
0.3	1.2	0.6	0.75:1	0.45		
0.3	1.5	0.6	01:01	0.54	Red sandy loam	
0.3	2.1	0.6	1.5:1	0.72	Very shallow clayey black soils	
0.45	2	0.75	01:01	0.92		
0.45	2.4	0.75	1.3:1	1.07	Shallow black clayey soils	
0.6	3.1	0.7	1.78:1	1.29	Medium black clayey soils	
0.5	3	0.85	1.47:1	1.49		

Formation of Trench cum Bund

Dimensions of the Borrow Pits/Trenches to be excavated (machinery are decided considering the Bund Section).

Details of Borrow Pit dimensions are given below:

TRENCH CUM BUND

WATER STORAGE AREA
0.45 Sq.m section
IDEAL FOR HORTICULTURE CROPS

'A' FRAME FOR INTERBUND MANAGEMENT

ಸಮಾನಾತಕ ಉಳಿಸುವಿಕೆ

1. ಸಮಾನಾತಕ ಉಳಿಸುವಿಕೆ
2. ಸಮಾನಾತಕ ಬಿತ್ತನೆ/ಸಾಕಿ

ಸಮಾನಾತಕ ರೇಖೆ

Size of Borrow Pits/ Trench recommended for Trench cum Bund (by machinery)

Bund section	Bund length	Earth quantity	Pit				Berm (pit to pit)	Soil depth class
			L(m)	W(m)	D(m)	QUANTITY (m ³)		
m ²	m	m ³					m	
0.375	6	2.25	5.85	0.85	0.45	2.24	0.15	Shallow
0.45	6	2.7	5.4	1.2	0.43	2.79	0.6	Shallow
0.45	6	2.7	5	0.85	0.65	2.76	1	Moderately Shallow
0.54	5.6	3.02	5.5	0.85	0.7	3.27	0.1	Moderately shallow
0.54	5.5	2.97	5	1.2	0.5	3	0.5	Shallow
0.72	6.2	4.46	6	1.2	0.7	5.04	0.2	Moderately shallow
0.72	5.2	3.74	5.1	0.85	0.9	3.9	0.1	Moderately deep

B. Water Ways

- Existing waterways are marked on the cadastral map (1:7920 scale) and their dimensions are recorded.
- Considering the contour plan of the MWS, additional waterways/ modernization of the existing ones can be thought of.
- The design details are given in the Manual.

C. Farm Ponds

Waterways and the catchment area will give an indication on the size of the Farm Pond. Location of the pond can be decided based on the contour plan/ field condition and farmers' need/desire.

D. Diversion Channel

Existing EPT/ CPT are marked on the cadastral map. Looking to the need, these can be modernized or fresh diversion channel can be proposed and runoff from this can be stored in Gokatte/ Recharge ponds.

9.1.2 Non-Arable Land Treatment

Depending on the gravelliness and crops preferred by the farmers, the concerned authorities can decide appropriate treatment plan. The recommended treatments may be Contour Trench, Staggered Trench, Crescent Bund, Boulder Bund or Pebble Bund are formed in the field.

9.1.3 Treatment of Natural Water Course/ Drainage Lines

- a) The cadastral map has to be updated as regards the network of drainage lines (gullies/ *nalas/ hallas*) and existing structures are marked to the scale and storage capacity of the existing water bodies are documented.

- b) The drainage line will be demarcated into Upper Reach, Middle Reach and Lower Reach.
- c) Considering the Catchment, *Nala* bed and bank conditions, suitable structures are decided.
- d) Number of storage structures (Check dam/ *Nala* bund/ Percolation tank) will be decided considering the commitments and available runoff from water budgeting and quality of water in the wells and site suitability.
- e) Detailed Levelling Survey using Dumpy Level / Total Station has to be carried out to arrive at the site-specific designs as shown in the Manual.
- f) The location of ground water recharge structures are decided by examining the lineaments and fracture zones from geological maps.
- g) Rainfall intensity data of the nearest Rain Gauge Station is considered for Hydrologic Designs.
- h) Silt load to the Storage/Recharge Structures is reduced by providing vegetative, boulder and earthen checks in the natural water course. Location and design details are given in the Manual.

9.2 Recommended Soil and Water Conservation Measures

The appropriate conservation structures best suited for each of the land parcel/ survey number (Appendix-I) are selected based on the slope per cent, severity of erosion, amount of rainfall, land use and soil type. The different kinds of conservation structures recommended are:

1. Graded / Strengthening of bunds
2. Trench cum Bunds (TCB)
3. Trench cum Bunds / Strengthening
4. Crescent Bunds

A map (Fig. 9.1) showing soil and water conservation plan with different kinds of structures recommended has been prepared which shows the spatial distribution and extent of area. An area of about 109 ha (14%) needs crescent bunds. About 179 ha (24%) area needs crescent bund/TCB and maximum area of 388 ha (51%) needs TCB/GB/strengthening of field bunds.

The conservation plan prepared may be presented to all the stakeholders including farmers and after considering their suggestions, the conservation plan for the microwatershed may be finalised in a participatory approach.

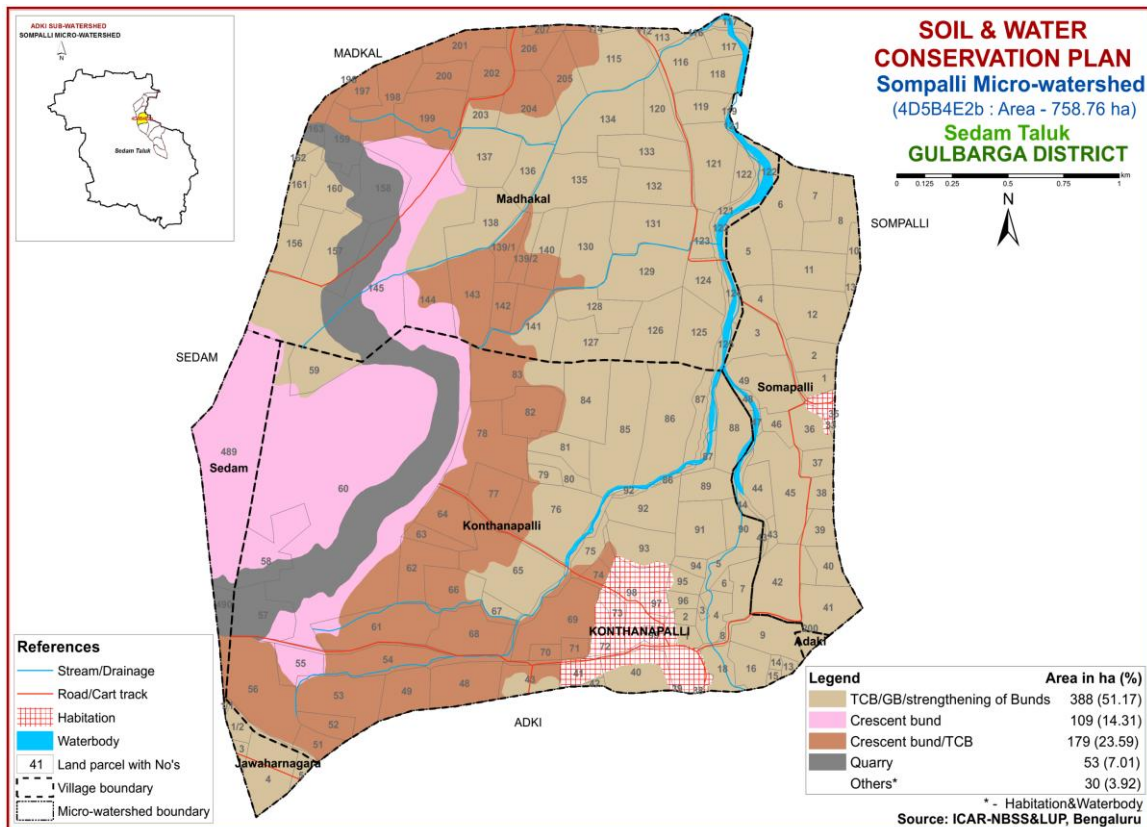

Fig. 9.1 Soil and Water Conservation Plan map of Sompalli Microwatershed

9.3 Greening of Microwatershed

As part of the greening programme in the watersheds, it is envisaged to plant a variety of horticultural and other tree plants that are edible, economical and produce lot of biomass which helps to restore the ecological balance in the watersheds. The lands that are suitable for greening programme are non-arable lands (land capability classes V, VI VII and VIII) and also the lands that are not suitable or marginally suitable and field bunds for growing annual and perennial crops. The method of planting these trees is given below.

It is recommended to open pits during the 1st week of March along the contour and heap the dug out soil on the lower side of the slope in order to harness the flowing water and facilitate weathering of soil in the pit. Exposure of soil in the pit also prevents spread of pests and diseases due to scorching sun rays. The pits should be filled with mixture of soil and organic manure during the second week of April and keep ready with sufficiently tall seedlings produced either in poly bags or in root trainer nurseries so that planting can be done during the 2nd or 3rd week of April depending on the rainfall.

The tree species suitable for the area considering rainfall, temperature and adaptability is listed below; waterlogged areas are recommended to be planted with species like Nerale (*Syzgium cumini*) and Bamboo. Dry areas are to be planted with species like Honge, Bevu, and Seetaphal *etc.*

Dry Deciduous Species			Temp (°C)	Rainfall (mm)
1.	Bevu	<i>Azadiracta indica</i>	21–32	400 –1,200
2.	Tapasi	<i>Holoptelia integrifolia</i>	20-30	500 - 1000
3.	Seetaphal	<i>Anona Squamosa</i>	20-40	400 - 1000
4.	Honge	<i>Pongamia pinnata</i>	20 -50	500– 2,500
5.	Kamara	<i>Hardwickia binata</i>	25 -35	400 - 1000
6.	Bage	<i>Albezzia lebbek</i>	20 - 45	500 - 1000
7.	Ficus	<i>Ficus bengalensis</i>	20 - 50	500–2,500
8.	Sissoo	<i>Dalbargia Sissoo</i>	20 - 50	500 -2000
9.	Ailanthus	<i>Ailanthus excelsa</i>	20 - 50	500 - 1000
10.	Hale	<i>Wrightia tinctoria</i>	25 - 45	500 - 1000
11.	Uded	<i>Steriospermum chelanoides</i>	25 - 45	500 -2000
12.	Dhupa	<i>Boswella Serrata</i>	20 - 40	500 - 2000
13.	Nelli	<i>Emblia Officinalis</i>	20 - 50	500 -1500
14.	Honne	<i>Pterocarpus marsupium</i>	20 - 40	500 - 2000
Moist Deciduous Species			Temp (°C)	Rainfall (mm)
15.	Teak	<i>Tectona grandis</i>	20 - 50	500-5000
16.	Nandi	<i>Legarstroemia lanceolata</i>	20 - 40	500 - 4000
17.	Honne	<i>Pterocarpus marsupium</i>	20 - 40	500 - 3000
18.	Mathi	<i>Terminalia alata</i>	20 -50	500 - 2000
19.	Shivane	<i>Gmelina arboria</i>	20 -50	500 -2000
20.	Kindal	<i>T.Paniculata</i>	20 - 40	500 - 1500
21.	Beete	<i>Dalbargia latifolia</i>	20 - 40	500 - 1500
22.	Tare	<i>T. belerica</i>	20 - 40	500 - 2000
23.	Bamboo	<i>Bambusa arundinasia</i>	20 - 40	500 - 2500
24.	Bamboo	<i>Dendrocalamus strictus</i>	20 – 40	500 – 2500
25.	Muthuga	<i>Butea monosperma</i>	20 - 40	400 - 1500
26.	Hippe	<i>Madhuca latifolia</i>	20 - 40	500 - 2000
27.	Sandal	<i>Santalum album</i>	20 - 50	400 - 1000
28.	Nelli	<i>Emblia officinalis</i>	20 - 40	500 - 2000
29.	Nerale	<i>Sizyium cumini</i>	20 - 40	500 - 2000
30.	Dhaman	<i>Grewia tilifolia</i>	20 - 40	500 - 2000
31.	Kaval	<i>Careya arborea</i>	20 - 40	500 - 2000
32.	Harada	<i>Terminalia chebula</i>	20 - 40	500 - 2000

References

1. FAO (1976) Framework for Land Evaluation, Food and Agriculture Organization, Rome.72 pp.
2. FAO (1983) Guidelines for Land Evaluation for Rainfed Agriculture, FAO, Rome, 237 pp.
3. IARI (1971) Soil Survey Manual, All India Soil and Land Use Survey Organization, IARI, New Delhi, 121 pp.
4. Katyal, J.C. and Rattan, R.K. (2003) Secondary and Micronutrients; Research Gap and Future Needs. Fert. News 48 (4); 9-20.
5. Naidu, L.G.K., Ramamurthy, V., Challa, O., Hegde, R. and Krishnan, P. (2006) Manual Soil Site Suitability Criteria for Major Crops, NBSS Publ. No. 129, NBSS & LUP, Nagpur, 118 pp.
6. Natarajan, A. and Dipak Sarkar (2010) Field Guide for Soil Survey, National Bureau of Soil Survey and Land Use Planning (ICAR), Nagpur, India.
7. Natarajan, A., Rajendra Hegde, Raj, J.N. and Shivananda Murthy, H.G. (2015) Implementation Manual for Sujala-III Project, Watershed Development Department, Bengaluru, Karnataka.
8. Sarma, V.A.K., Krishnan, P. and Budihal, S.L. (1987) Laboratory Manual, Tech. Bull. 23, NBSS &LUP, Nagpur.
9. Sehgal, J.L. (1990) Soil Resource Mapping of Different States of India; Why and How? National Bureau of Soil Survey and Land Use Planning, Nagpur, 49 pp.
10. Shivaprasad, C.R., R.S. Reddy, J. Sehgal and M. Velayuthum (1998) Soils of Karnataka for Optimising Land Use, NBSS Publ. No. 47b, NBSS & LUP, Nagpur, India.
11. Soil Survey Staff (2006) Keys to Soil Taxonomy, Tenth edition, U.S. Department of Agriculture/ NRCS, Washington DC, U.S.A.
12. Soil Survey Staff (2012) Soil Survey Manual, Handbook No. 18, USDA, Washington DC, USA.

Appendix I
Sompalli Microwatershed
Soil Phase Information

Village	Sy No.	Area (ha)	Soil Phase	LMU	Soil Depth	Surface Soil Texture	Soil Graveliness	Available Water Capacity	Slope	Soil Erosion	Current Land Use	Wells	Land Capability	Conservation Plan
Adaki	200	0.91	DRGmB2	LMU-4	Deep (100-150 cm)	Clay	Non gravelly (<15%)	Very high (>200 mm/m)	Very gently sloping (1-3%)	Mode rate	Redgram (Rg)	Not Available	IIs	TCB/GB/Fi eld bunds
Jawaharnagara	1/1	0.12	DRGmB1	LMU-4	Deep (100-150 cm)	Clay	Non gravelly (<15%)	Very high (>200 mm/m)	Very gently sloping (1-3%)	Slight	Habitation	Not Available	IIs	TCB/GB/Fi eld bunds
Jawaharnagara	2/1	1.16	DRGmB1	LMU-4	Deep (100-150 cm)	Clay	Non gravelly (<15%)	Very high (>200 mm/m)	Very gently sloping (1-3%)	Slight	Redgram (Rg)	Not Available	IIs	TCB/GB/Fi eld bunds
Jawaharnagara	3	0.54	DRGmB1	LMU-4	Deep (100-150 cm)	Clay	Non gravelly (<15%)	Very high (>200 mm/m)	Very gently sloping (1-3%)	Slight	Not available (NA)	Not Available	IIs	TCB/GB/Fi eld bunds
Jawaharnagara	4	5.81	DRGmB1	LMU-4	Deep (100-150 cm)	Clay	Non gravelly (<15%)	Very high (>200 mm/m)	Very gently sloping (1-3%)	Slight	Redgram (Rg)	Not Available	IIs	TCB/GB/Fi eld bunds
Jawaharnagara	5	0.81	DRGmB1	LMU-4	Deep (100-150 cm)	Clay	Non gravelly (<15%)	Very high (>200 mm/m)	Very gently sloping (1-3%)	Slight	Greengram (Gg)	Not Available	IIs	TCB/GB/Fi eld bunds
Konthana palli	1	1.03	MTMmB2	LMU-3	Moderately deep (75-100 cm)	Clay	Non gravelly (<15%)	Medium (101-150 mm/m)	Very gently sloping (1-3%)	Mode rate	Paddy (Pd)	Not Available	IIIse	TCB/GB/Fi eld bunds
Konthana palli	2	0.69	MTMmB2	LMU-3	Moderately deep (75-100 cm)	Clay	Non gravelly (<15%)	Medium (101-150 mm/m)	Very gently sloping (1-3%)	Mode rate	Paddy (Pd)	Not Available	IIIse	TCB/GB/Fi eld bunds
Konthana palli	3	0.3	MTMmB2	LMU-3	Moderately deep (75-100 cm)	Clay	Non gravelly (<15%)	Medium (101-150 mm/m)	Very gently sloping (1-3%)	Mode rate	Not available (NA)	Not Available	IIIse	TCB/GB/Fi eld bunds
Konthana palli	4	2.54	DRGmA1	LMU-4	Deep (100-150 cm)	Clay	Non gravelly (<15%)	Very high (>200 mm/m)	Nearly level (0-1%)	Slight	Greengram (Gg)	Not Available	IIs	TCB/GB/Fi eld bunds
Konthana palli	5	2.07	DRGmA1	LMU-4	Deep (100-150 cm)	Clay	Non gravelly (<15%)	Very high (>200 mm/m)	Nearly level (0-1%)	Slight	Cultivated fallow (CF)	1 Checkdam	IIs	TCB/GB/Fi eld bunds
Konthana palli	6	0.64	DRGmA1	LMU-4	Deep (100-150 cm)	Clay	Non gravelly (<15%)	Very high (>200 mm/m)	Nearly level (0-1%)	Slight	Redgram (Rg)	Not Available	IIs	TCB/GB/Fi eld bunds
Konthana palli	7	2.56	DRGmA1	LMU-4	Deep (100-150 cm)	Clay	Non gravelly (<15%)	Very high (>200 mm/m)	Nearly level (0-1%)	Slight	Greengram (Gg)	Not Available	IIs	TCB/GB/Fi eld bunds
Konthana palli	8	0.14	DRGmA1	LMU-4	Deep (100-150 cm)	Clay	Non gravelly (<15%)	Very high (>200 mm/m)	Nearly level (0-1%)	Slight	Not available (NA)	Not Available	IIs	TCB/GB/Fi eld bunds
Konthana palli	9	4.37	DRGmA1	LMU-4	Deep (100-150 cm)	Clay	Non gravelly (<15%)	Very high (>200 mm/m)	Nearly level (0-1%)	Slight	Redgram (Rg)	Not Available	IIs	TCB/GB/Fi eld bunds
Konthana palli	13	0.48	DRGmA1	LMU-4	Deep (100-150 cm)	Clay	Non gravelly (<15%)	Very high (>200 mm/m)	Nearly level (0-1%)	Slight	Greengram (Gg)	Not Available	IIs	TCB/GB/Fi eld bunds
Konthana palli	14	0.34	DRGmA1	LMU-4	Deep (100-150 cm)	Clay	Non gravelly (<15%)	Very high (>200 mm/m)	Nearly level (0-1%)	Slight	Greengram (Gg)	Not Available	IIs	TCB/GB/Fi eld bunds
Konthana palli	15	0.34	DRGmA1	LMU-4	Deep (100-150 cm)	Clay	Non gravelly (<15%)	Very high (>200 mm/m)	Nearly level (0-1%)	Slight	Greengram (Gg)	Not Available	IIs	TCB/GB/Fi eld bunds
Konthana palli	16	2.81	DRGmA1	LMU-4	Deep (100-150 cm)	Clay	Non gravelly (<15%)	Very high (>200 mm/m)	Nearly level (0-1%)	Slight	Greengram (Gg)	Not Available	IIs	TCB/GB/Fi eld bunds
Konthana palli	18	2.5	DDTmB1	LMU-4	Very deep (>150 cm)	Clay	Non gravelly (<15%)	Very high (>200 mm/m)	Very gently sloping (1-3%)	Slight	Greengram (Gg)	Not Available	IIs	TCB/GB/Fi eld bunds
Konthana palli	38	0.06	Habitation	Others	Others	Others	Others	Others	Others	Others	Not available (NA)	Not Available	Others	Others
Konthana palli	39	0.09	Habitation	Others	Others	Others	Others	Others	Others	Others	Not available (NA)	Not Available	Others	Others

Village	Sy No.	Area (ha)	Soil Phase	LMU	Soil Depth	Surface Soil Texture	Soil Gravelliness	Available Water Capacity	Slope	Soil Erosion	Current Land Use	Wells	Land Capability	Conservation Plan
Konthana palli	40	5.05	DDTmB1	LMU-4	Very deep (>150 cm)	Clay	Non gravelly (<15%)	Very high (>200 mm/m)	Very gently sloping (1-3%)	Slight	Redgram (Rg)	Not Available	IIs	TCB/GB/Fi eld bunds
Konthana palli	41	1.81	Habitation	Others	Others	Others	Others	Others	Others	Others	Habitation	Not Available	Others	Others
Konthana palli	42	0.29	DDTmB1	LMU-4	Very deep (>150 cm)	Clay	Non gravelly (<15%)	Very high (>200 mm/m)	Very gently sloping (1-3%)	Slight	Not available (NA)	Not Available	IIs	TCB/GB/Fi eld bunds
Konthana palli	43	3.37	DDTmB1	LMU-4	Very deep (>150 cm)	Clay	Non gravelly (<15%)	Very high (>200 mm/m)	Very gently sloping (1-3%)	Slight	Redgram+Greengram (Rg+Gg)	Not Available	IIs	TCB/GB/Fi eld bunds
Konthana palli	48	5.65	ADKmB2	LMU-2	Shallow (25-50 cm)	Clay	Non gravelly (<15%)	Very low (<50 mm/m)	Very gently sloping (1-3%)	Mode rate	Redgram (Rg)	Not Available	IVs	Crescent bund/TCB
Konthana palli	49	4.1	ADKmB2	LMU-2	Shallow (25-50 cm)	Clay	Non gravelly (<15%)	Very low (<50 mm/m)	Very gently sloping (1-3%)	Mode rate	Redgram+Cultivated fallow (Rg+CF)	Not Available	IVs	Crescent bund/TCB
Konthana palli	51	1.87	ADKmB2	LMU-2	Shallow (25-50 cm)	Clay	Non gravelly (<15%)	Very low (<50 mm/m)	Very gently sloping (1-3%)	Mode rate	Redgram (Rg)	Not Available	IVs	Crescent bund/TCB
Konthana palli	52	2.13	ADKmB2	LMU-2	Shallow (25-50 cm)	Clay	Non gravelly (<15%)	Very low (<50 mm/m)	Very gently sloping (1-3%)	Mode rate	Redgram (Rg)	Not Available	IVs	Crescent bund/TCB
Konthana palli	53	7.17	ADKmB2	LMU-2	Shallow (25-50 cm)	Clay	Non gravelly (<15%)	Very low (<50 mm/m)	Very gently sloping (1-3%)	Mode rate	Cultivated fallow (CF)	Not Available	IVs	Crescent bund/TCB
Konthana palli	54	5.31	ADKmB2	LMU-2	Shallow (25-50 cm)	Clay	Non gravelly (<15%)	Very low (<50 mm/m)	Very gently sloping (1-3%)	Mode rate	Redgram (Rg)	Not Available	IVs	Crescent bund/TCB
Konthana palli	55	2.79	GGNmC3g2	LMU-1	Very shallow (<25 cm)	Clay	Very gravelly (35-60%)	Very low (<50 mm/m)	Gently sloping (3-5%)	Severe	Cultivated fallow (CF)	Not Available	IVse	Crescent bund
Konthana palli	56	10.14	ADKmB2	LMU-2	Shallow (25-50 cm)	Clay	Non gravelly (<15%)	Very low (<50 mm/m)	Very gently sloping (1-3%)	Mode rate	Greengram+Cultivated fallow (Gg+CF)	Not Available	IVs	Crescent bund/TCB
Konthana palli	57	5.48	Quarry	Quarry	Quarry	Quarry	Quarry	Quarry	Quarry	Quarry	Cultivatedfallow+Lime stone quarry (CF+LSQ)	Not Available	Quarry	Quarry
Konthana palli	58	6.16	GGNmD3g2	LMU-1	Very shallow (<25 cm)	Clay	Very gravelly (35-60%)	Very low (<50 mm/m)	Moderately sloping (5-10%)	Severe	Scrubland+Lime stone quarry (SL+LSQ)	Not Available	IVse	Crescent bund
Konthana palli	59	4.08	DRGmB2g1	LMU-4	Deep (100-150 cm)	Clay	Gravelly (15-35%)	Very high (>200 mm/m)	Very gently sloping (1-3%)	Mode rate	Grassland (GL)	Not Available	IIs	TCB/GB/Fi eld bunds
Konthana palli	60	84.01	GGNmD3g2	LMU-1	Very shallow (<25 cm)	Clay	Very gravelly (35-60%)	Very low (<50 mm/m)	Moderately sloping (5-10%)	Severe	Redgram+Scrubland+Grassland+Cultivated fallow+Lime stone quarry	1 Temple	IVse	Crescent bund
Konthana palli	61	8.25	ADKmB2	LMU-2	Shallow (25-50 cm)	Clay	Non gravelly (<15%)	Very low (<50 mm/m)	Very gently sloping (1-3%)	Mode rate	Redgram+Greengram (Rg+Gg)	Not Available	IVs	Crescent bund/TCB
Konthana palli	62	4.54	ADKmB2g1	LMU-2	Shallow (25-50 cm)	Clay	Gravelly (15-35%)	Very low (<50 mm/m)	Very gently sloping (1-3%)	Mode rate	Redgram+Cultivated fallow (Rg+CF)	Not Available	IVs	Crescent bund/TCB
Konthana palli	63	1.67	ADKmB2g1	LMU-2	Shallow (25-50 cm)	Clay	Gravelly (15-35%)	Very low (<50 mm/m)	Very gently sloping (1-3%)	Mode rate	Redgram (Rg)	Not Available	IVs	Crescent bund/TCB
Konthana palli	64	4.15	ADKmB2g1	LMU-2	Shallow (25-50 cm)	Clay	Gravelly (15-35%)	Very low (<50 mm/m)	Very gently sloping (1-3%)	Mode rate	Redgram+Cultivated fallow (Rg+CF)	1 Checkdam	IVs	Crescent bund/TCB
Konthana palli	65	10.44	DRGmB2	LMU-4	Deep (100-150 cm)	Clay	Non gravelly (<15%)	Very high (>200 mm/m)	Very gently sloping (1-3%)	Mode rate	Redgram+Greengram+Cultivated fallow(Rg+Gg+CF)	1Borewell, 2Checkdam	IIs	TCB/GB/Fi eld bunds

Village	Sy No.	Area (ha)	Soil Phase	LMU	Soil Depth	Surface Soil Texture	Soil Gravelliness	Available Water Capacity	Slope	Soil Erosion	Current Land Use	Wells	Land Capability	Conservation Plan
Konthana palli	66	4.3	ADKmb2g1	LMU-2	Shallow (25-50 cm)	Clay	Gravelly (15-35%)	Very low (<50 mm/m)	Very gently sloping (1-3%)	Mode rate	Redgram+Cultivat ed fallow (Rg+CF)	1 Checkdam	IVs	Crescent bund/TCB
Konthana palli	67	1.49	DRGmb2	LMU-4	Deep (100-150 cm)	Clay	Non gravelly (<15%)	Very high (>200 mm/m)	Very gently sloping (1-3%)	Mode rate	Redgram+Cultivat ed fallow (Rg+CF)	Not Available	IIse	TCB/GB/Fi eld bunds
Konthana palli	68	6.09	ADKmb2	LMU-2	Shallow (25-50 cm)	Clay	Non gravelly (<15%)	Very low (<50 mm/m)	Very gently sloping (1-3%)	Mode rate	Redgram+Greeng ram+Cultivated fallow	1 Borewell	IVs	Crescent bund/TCB
Konthana palli	69	8.34	ADKmb2g1	LMU-2	Shallow (25-50 cm)	Clay	Gravelly (15-35%)	Very low (<50 mm/m)	Very gently sloping (1-3%)	Mode rate	Redgram+Cultivat ed fallow (Rg+CF)	Not Available	IVs	Crescent bund/TCB
Konthana palli	70	0.98	ADKmb2g1	LMU-2	Shallow (25-50 cm)	Clay	Gravelly (15-35%)	Very low (<50 mm/m)	Very gently sloping (1-3%)	Mode rate	Redgram (Rg)	Not Available	IVs	Crescent bund/TCB
Konthana palli	71	1.07	ADKmb2g1	LMU-2	Shallow (25-50 cm)	Clay	Gravelly (15-35%)	Very low (<50 mm/m)	Very gently sloping (1-3%)	Mode rate	Not available (NA)	Not Available	IVs	Crescent bund/TCB
Konthana palli	72	1.14	Habitation	Others	Others	Others	Others	Others	Others	Others	Habitation	Not Available	Others	Others
Konthana palli	73	1.58	Habitation	Others	Others	Others	Others	Others	Others	Others	Cultivated fallow (CF)	Not Available	Others	Others
Konthana palli	74	1.56	ADKmb2g1	LMU-2	Shallow (25-50 cm)	Clay	Gravelly (15-35%)	Very low (<50 mm/m)	Very gently sloping (1-3%)	Mode rate	Redgram (Rg)	Not Available	IVs	Crescent bund/TCB
Konthana palli	75	1.92	MTMmb2	LMU-3	Moderately deep (75-100 cm)	Clay	Non gravelly (<15%)	Medium (101-150 mm/m)	Very gently sloping (1-3%)	Mode rate	Not available (NA)	Not Available	IIIse	TCB/GB/Fi eld bunds
Konthana palli	76	9.51	DRGmb2	LMU-4	Deep (100-150 cm)	Clay	Non gravelly (<15%)	Very high (>200 mm/m)	Very gently sloping (1-3%)	Mode rate	Redgram+Jowar+ Cultivated fallow (Rg+Jw+CF)	2Borewell, 1Farmpond	IIse	TCB/GB/Fi eld bunds
Konthana palli	77	4.43	ADKmb2g1	LMU-2	Shallow (25-50 cm)	Clay	Gravelly (15-35%)	Very low (<50 mm/m)	Very gently sloping (1-3%)	Mode rate	Redgram (Rg)	Not Available	IVs	Crescent bund/TCB
Konthana palli	78	8.67	ADKmb2g1	LMU-2	Shallow (25-50 cm)	Clay	Gravelly (15-35%)	Very low (<50 mm/m)	Very gently sloping (1-3%)	Mode rate	Redgram+Cultivat ed fallow (Rg+CF)	Not Available	IVs	Crescent bund/TCB
Konthana palli	79	1.2	DRGmb2	LMU-4	Deep (100-150 cm)	Clay	Non gravelly (<15%)	Very high (>200 mm/m)	Very gently sloping (1-3%)	Mode rate	Greengram (Gg)	Not Available	IIse	TCB/GB/Fi eld bunds
Konthana palli	80	1.82	DRGmb2	LMU-4	Deep (100-150 cm)	Clay	Non gravelly (<15%)	Very high (>200 mm/m)	Very gently sloping (1-3%)	Mode rate	Redgram+Greeng ram (Rg+Gg)	Not Available	IIse	TCB/GB/Fi eld bunds
Konthana palli	81	3.19	DRGmb2	LMU-4	Deep (100-150 cm)	Clay	Non gravelly (<15%)	Very high (>200 mm/m)	Very gently sloping (1-3%)	Mode rate	Redgram+Greeng ram (Rg+Gg)	Not Available	IIse	TCB/GB/Fi eld bunds
Konthana palli	82	5.15	ADKmb2g1	LMU-2	Shallow (25-50 cm)	Clay	Gravelly (15-35%)	Very low (<50 mm/m)	Very gently sloping (1-3%)	Mode rate	Redgram+Cultivat ed fallow (Rg+CF)	Not Available	IVs	Crescent bund/TCB
Konthana palli	83	6.91	ADKmb2g1	LMU-2	Shallow (25-50 cm)	Clay	Gravelly (15-35%)	Very low (<50 mm/m)	Very gently sloping (1-3%)	Mode rate	Redgram+Cultivat ed fallow (Rg+CF)	Not Available	IVs	Crescent bund/TCB
Konthana palli	84	7.04	DRGmb2	LMU-4	Deep (100-150 cm)	Clay	Non gravelly (<15%)	Very high (>200 mm/m)	Very gently sloping (1-3%)	Mode rate	Redgram (Rg)	Not Available	IIse	TCB/GB/Fi eld bunds
Konthana palli	85	10.95	DRGmb2	LMU-4	Deep (100-150 cm)	Clay	Non gravelly (<15%)	Very high (>200 mm/m)	Very gently sloping (1-3%)	Mode rate	Redgram (Rg)	Not Available	IIse	TCB/GB/Fi eld bunds
Konthana palli	86	10.76	DRGmb2	LMU-4	Deep (100-150 cm)	Clay	Non gravelly (<15%)	Very high (>200 mm/m)	Very gently sloping (1-3%)	Mode rate	Redgram+Greeng ram+Cultivated fallow(Rg+Gg+CF)	1 Openwell	IIse	TCB/GB/Fi eld bunds
Konthana palli	87	3.93	DRGmb2	LMU-4	Deep (100-150 cm)	Clay	Non gravelly (<15%)	Very high (>200 mm/m)	Very gently sloping (1-3%)	Mode rate	Redgram+Sugarc ane (Rg+Sc)	Not Available	IIse	TCB/GB/Fi eld bunds
Konthana palli	88	5.02	MTMmb1	LMU-3	Moderately deep (75-100 cm)	Clay	Non gravelly (<15%)	Medium (101-150 mm/m)	Very gently sloping (1-3%)	Slight	Redgram (Rg)	Not Available	IIIs	TCB/GB/Fi eld bunds

Village	Sy No.	Area (ha)	Soil Phase	LMU	Soil Depth	Surface Soil Texture	Soil Gravelliness	Available Water Capacity	Slope	Soil Erosion	Current Land Use	Wells	Land Capability	Conservation Plan
Konthana palli	89	3.01	MTMmB2	LMU-3	Moderately deep (75-100 cm)	Clay	Non gravelly (<15%)	Medium (101-150 mm/m)	Very gently sloping (1-3%)	Mode rate	Redgram (Rg)	Not Available	IIIse	TCB/GB/Fi eld bunds
Konthana palli	90	2.78	MTMmB1	LMU-3	Moderately deep (75-100 cm)	Clay	Non gravelly (<15%)	Medium (101-150 mm/m)	Very gently sloping (1-3%)	Slight	Redgram+Greengram (Rg+Gg)	1 Borewell	IIIs	TCB/GB/Fi eld bunds
Konthana palli	91	5.26	MTMmB1	LMU-3	Moderately deep (75-100 cm)	Clay	Non gravelly (<15%)	Medium (101-150 mm/m)	Very gently sloping (1-3%)	Slight	Redgram (Rg)	1 Openwell	IIIs	TCB/GB/Fi eld bunds
Konthana palli	92	5.43	MTMmB2	LMU-3	Moderately deep (75-100 cm)	Clay	Non gravelly (<15%)	Medium (101-150 mm/m)	Very gently sloping (1-3%)	Mode rate	Redgram+Sugarcane (Rg+Sc)	Not Available	IIIse	TCB/GB/Fi eld bunds
Konthana palli	93	4.65	MTMmB2	LMU-3	Moderately deep (75-100 cm)	Clay	Non gravelly (<15%)	Medium (101-150 mm/m)	Very gently sloping (1-3%)	Mode rate	Redgram+Cultivated fallow (Rg+CF)	1 Borewell	IIIse	TCB/GB/Fi eld bunds
Konthana palli	94	0.98	MTMmB2	LMU-3	Moderately deep (75-100 cm)	Clay	Non gravelly (<15%)	Medium (101-150 mm/m)	Very gently sloping (1-3%)	Mode rate	Greengram (Gg)	Not Available	IIIse	TCB/GB/Fi eld bunds
Konthana palli	95	1.46	MTMmB2	LMU-3	Moderately deep (75-100 cm)	Clay	Non gravelly (<15%)	Medium (101-150 mm/m)	Very gently sloping (1-3%)	Mode rate	Greengram (Gg)	Not Available	IIIse	TCB/GB/Fi eld bunds
Konthana palli	96	1	MTMmB2	LMU-3	Moderately deep (75-100 cm)	Clay	Non gravelly (<15%)	Medium (101-150 mm/m)	Very gently sloping (1-3%)	Mode rate	Redgram (Rg)	Not Available	IIIse	TCB/GB/Fi eld bunds
Konthana palli	97	1.03	Habitation	Others	Others	Others	Others	Others	Others	Others	Habitation	Not Available	Others	Others
Konthana palli	98	6.05	Habitation	Others	Others	Others	Others	Others	Others	Others	Habitation	Not Available	Others	Others
Konthana palli	99	0.66	Habitation	Others	Others	Others	Others	Others	Others	Others	Habitation	Not Available	Others	Others
Madhakal	112	0.07	DDTmB2	LMU-4	Very deep (>150 cm)	Clay	Non gravelly (<15%)	Very high (>200 mm/m)	Very gently sloping (1-3%)	Mode rate	Not available (NA)	Not Available	IIse	TCB/GB/Fi eld bunds
Madhakal	113	1.12	DDTmB2	LMU-4	Very deep (>150 cm)	Clay	Non gravelly (<15%)	Very high (>200 mm/m)	Very gently sloping (1-3%)	Mode rate	Not available (NA)	Not Available	IIse	TCB/GB/Fi eld bunds
Madhakal	114	0.62	DDTmB2	LMU-4	Very deep (>150 cm)	Clay	Non gravelly (<15%)	Very high (>200 mm/m)	Very gently sloping (1-3%)	Mode rate	Not available (NA)	Not Available	IIse	TCB/GB/Fi eld bunds
Madhakal	115	8.33	DDTmB2	LMU-4	Very deep (>150 cm)	Clay	Non gravelly (<15%)	Very high (>200 mm/m)	Very gently sloping (1-3%)	Mode rate	Redgram (Rg)	Not Available	IIse	TCB/GB/Fi eld bunds
Madhakal	116	3.88	DDTmB2	LMU-4	Very deep (>150 cm)	Clay	Non gravelly (<15%)	Very high (>200 mm/m)	Very gently sloping (1-3%)	Mode rate	Redgram (Rg)	Not Available	IIse	TCB/GB/Fi eld bunds
Madhakal	117	3.08	DDTmB2	LMU-4	Very deep (>150 cm)	Clay	Non gravelly (<15%)	Very high (>200 mm/m)	Very gently sloping (1-3%)	Mode rate	Cultivated fallow (CF)	Not Available	IIse	TCB/GB/Fi eld bunds
Madhakal	118	2.77	DDTmB2	LMU-4	Very deep (>150 cm)	Clay	Non gravelly (<15%)	Very high (>200 mm/m)	Very gently sloping (1-3%)	Mode rate	Redgram (Rg)	Not Available	IIse	TCB/GB/Fi eld bunds
Madhakal	119	3.21	DDTmB2	LMU-4	Very deep (>150 cm)	Clay	Non gravelly (<15%)	Very high (>200 mm/m)	Very gently sloping (1-3%)	Mode rate	Redgram (Rg)	Not Available	IIse	TCB/GB/Fi eld bunds
Madhakal	120	3.66	DDTmB2	LMU-4	Very deep (>150 cm)	Clay	Non gravelly (<15%)	Very high (>200 mm/m)	Very gently sloping (1-3%)	Mode rate	Redgram (Rg)	Not Available	IIse	TCB/GB/Fi eld bunds
Madhakal	121	7.18	DDTmB2	LMU-4	Very deep (>150 cm)	Clay	Non gravelly (<15%)	Very high (>200 mm/m)	Very gently sloping (1-3%)	Mode rate	Redgram+Cotton+Cultivated fallow (Rg+Ct+CF)	Not Available	IIse	TCB/GB/Fi eld bunds
Madhakal	122	4.58	DDTmB2	LMU-4	Very deep (>150 cm)	Clay	Non gravelly (<15%)	Very high (>200 mm/m)	Very gently sloping (1-3%)	Mode rate	Cultivated fallow (CF)	Not Available	IIse	TCB/GB/Fi eld bunds
Madhakal	123	3.1	DDTmB2	LMU-4	Very deep (>150 cm)	Clay	Non gravelly (<15%)	Very high (>200 mm/m)	Very gently sloping (1-3%)	Mode rate	Redgram (Rg)	Not Available	IIse	TCB/GB/Fi eld bunds
Madhakal	124	4.47	DRGmB2	LMU-4	Deep (100-150 cm)	Clay	Non gravelly (<15%)	Very high (>200 mm/m)	Very gently sloping (1-3%)	Mode rate	Greengram (Gg)	Not Available	IIse	TCB/GB/Fi eld bunds

Village	Sy No.	Area (ha)	Soil Phase	LMU	Soil Depth	Surface Soil Texture	Soil Gravelliness	Available Water Capacity	Slope	Soil Erosion	Current Land Use	Wells	Land Capability	Conservation Plan
Madhakal	125	6.28	DRGmB2	LMU-4	Deep (100-150 cm)	Clay	Non gravelly (<15%)	Very high (>200 mm/m)	Very gently sloping (1-3%)	Mode rate	Redgram+Cultivated fallow (Rg+CF)	Not Available	IIse	TCB/GB/Field bunds
Madhakal	126	5.9	DRGmB2	LMU-4	Deep (100-150 cm)	Clay	Non gravelly (<15%)	Very high (>200 mm/m)	Very gently sloping (1-3%)	Mode rate	Redgram (Rg)	Not Available	IIse	TCB/GB/Field bunds
Madhakal	127	5.37	DRGmB2	LMU-4	Deep (100-150 cm)	Clay	Non gravelly (<15%)	Very high (>200 mm/m)	Very gently sloping (1-3%)	Mode rate	Redgram (Rg)	Not Available	IIse	TCB/GB/Field bunds
Madhakal	128	4.94	DRGmB2	LMU-4	Deep (100-150 cm)	Clay	Non gravelly (<15%)	Very high (>200 mm/m)	Very gently sloping (1-3%)	Mode rate	Redgram (Rg)	Not Available	IIse	TCB/GB/Field bunds
Madhakal	129	7.64	DRGmB2	LMU-4	Deep (100-150 cm)	Clay	Non gravelly (<15%)	Very high (>200 mm/m)	Very gently sloping (1-3%)	Mode rate	Redgram+Cultivated fallow (Rg+CF)	Not Available	IIse	TCB/GB/Field bunds
Madhakal	130	8.05	DDTmB2	LMU-4	Very deep (>150 cm)	Clay	Non gravelly (<15%)	Very high (>200 mm/m)	Very gently sloping (1-3%)	Mode rate	Redgram (Rg)	Not Available	IIse	TCB/GB/Field bunds
Madhakal	131	7.23	DDTmB2	LMU-4	Very deep (>150 cm)	Clay	Non gravelly (<15%)	Very high (>200 mm/m)	Very gently sloping (1-3%)	Mode rate	Redgram+Sunflower (Rg+Sf)	Not Available	IIse	TCB/GB/Field bunds
Madhakal	132	5.56	DDTmB2	LMU-4	Very deep (>150 cm)	Clay	Non gravelly (<15%)	Very high (>200 mm/m)	Very gently sloping (1-3%)	Mode rate	Redgram+Greengram (Rg+Gg)	Not Available	IIse	TCB/GB/Field bunds
Madhakal	133	5.16	DDTmB2	LMU-4	Very deep (>150 cm)	Clay	Non gravelly (<15%)	Very high (>200 mm/m)	Very gently sloping (1-3%)	Mode rate	Redgram+Jowar (Rg+Jw)	Not Available	IIse	TCB/GB/Field bunds
Madhakal	134	7.81	DDTmB2	LMU-4	Very deep (>150 cm)	Clay	Non gravelly (<15%)	Very high (>200 mm/m)	Very gently sloping (1-3%)	Mode rate	Redgram+Greengram (Rg+Gg)	Not Available	IIse	TCB/GB/Field bunds
Madhakal	135	7.68	DDTmB2	LMU-4	Very deep (>150 cm)	Clay	Non gravelly (<15%)	Very high (>200 mm/m)	Very gently sloping (1-3%)	Mode rate	Redgram+Cultivated fallow (Rg+CF)	Not Available	IIse	TCB/GB/Field bunds
Madhakal	136	3.66	DDTmB2	LMU-4	Very deep (>150 cm)	Clay	Non gravelly (<15%)	Very high (>200 mm/m)	Very gently sloping (1-3%)	Mode rate	Redgram (Rg)	Not Available	IIse	TCB/GB/Field bunds
Madhakal	137	6.66	DDTmB2	LMU-4	Very deep (>150 cm)	Clay	Non gravelly (<15%)	Very high (>200 mm/m)	Very gently sloping (1-3%)	Mode rate	Redgram (Rg)	Not Available	IIse	TCB/GB/Field bunds
Madhakal	138	5.65	DDTmB2	LMU-4	Very deep (>150 cm)	Clay	Non gravelly (<15%)	Very high (>200 mm/m)	Very gently sloping (1-3%)	Mode rate	Redgram (Rg)	Not Available	IIse	TCB/GB/Field bunds
Madhakal	139/1	2.72	ADKmB2	LMU-2	Shallow (25-50 cm)	Clay	Non gravelly (<15%)	Very low (<50 mm/m)	Very gently sloping (1-3%)	Mode rate	Redgram+Cultivated fallow (Rg+CF)	Not Available	IVs	Crescent bund/TCB
Madhakal	139/2	1.98	ADKmB2	LMU-2	Shallow (25-50 cm)	Clay	Non gravelly (<15%)	Very low (<50 mm/m)	Very gently sloping (1-3%)	Mode rate	Redgram+Cultivated fallow (Rg+CF)	Not Available	IVs	Crescent bund/TCB
Madhakal	140	4.22	DDTmB2	LMU-4	Very deep (>150 cm)	Clay	Non gravelly (<15%)	Very high (>200 mm/m)	Very gently sloping (1-3%)	Mode rate	Redgram (Rg)	Not Available	IIse	TCB/GB/Field bunds
Madhakal	141	7.01	DRGmB2	LMU-4	Deep (100-150 cm)	Clay	Non gravelly (<15%)	Very high (>200 mm/m)	Very gently sloping (1-3%)	Mode rate	Redgram (Rg)	Not Available	IIse	TCB/GB/Field bunds
Madhakal	142	2.04	ADKmB2	LMU-2	Shallow (25-50 cm)	Clay	Non gravelly (<15%)	Very low (<50 mm/m)	Very gently sloping (1-3%)	Mode rate	Redgram (Rg)	Not Available	IVs	Crescent bund/TCB
Madhakal	143	7.14	ADKmB2	LMU-2	Shallow (25-50 cm)	Clay	Non gravelly (<15%)	Very low (<50 mm/m)	Very gently sloping (1-3%)	Mode rate	Redgram (Rg)	Not Available	IVs	Crescent bund/TCB
Madhakal	144	6	GGNmC3g2	LMU-1	Very shallow (<25 cm)	Clay	Very gravelly (35-60%)	Very low (<50 mm/m)	Gently sloping (3-5%)	Severe	Scrubland+Cultivated fallow (SL+CF)	Not Available	IVse	Crescent bund
Madhakal	145 GRASS FIELD	38.55	GGNmC3g2	LMU-1	Very shallow (<25 cm)	Clay	Very gravelly (35-60%)	Very low (<50 mm/m)	Gently sloping (3-5%)	Severe	Grassland (GL)	Not Available	IVse	Crescent bund
Madhakal	156	4.4	DRGmB2	LMU-4	Deep (100-150 cm)	Clay	Non gravelly (<15%)	Very high (>200 mm/m)	Very gently sloping (1-3%)	Mode rate	Redgram (Rg)	Not Available	IIse	TCB/GB/Field bunds
Madhakal	157	7.21	Quarry	Quarry	Quarry	Quarry	Quarry	Quarry	Quarry	Quarry	Redgram+Cultivated fallow (Rg+CF)	Not Available	Quarry	Quarry

Village	Sy No.	Area (ha)	Soil Phase	LMU	Soil Depth	Surface Soil Texture	Soil Gravelliness	Available Water Capacity	Slope	Soil Erosion	Current Land Use	Wells	Land Capability	Conservation Plan
Madhakal	158	5.73	Quarry	Quarry	Quarry	Quarry	Quarry	Quarry	Quarry	Quarry	Lime stone quarry (LSQ)	Not Available	Quarry	Quarry
Madhakal	159	3.89	Quarry	Quarry	Quarry	Quarry	Quarry	Quarry	Quarry	Quarry	Redgram+Lime stone quarry (Rg+LSQ)	Not Available	Quarry	Quarry
Madhakal	160	4.05	DRGmB2g1	LMU-4	Deep (100-150 cm)	Clay	Gravelly (15-35%)	Very high (>200 mm/m)	Very gently sloping (1-3%)	Mode rate	Cultivated fallow (CF)	Not Available	IIse	TCB/GB/Fi eld bunds
Madhakal	161	2.95	DRGmB2g1	LMU-4	Deep (100-150 cm)	Clay	Gravelly (15-35%)	Very high (>200 mm/m)	Very gently sloping (1-3%)	Mode rate	Redgram (Rg)	Not Available	IIse	TCB/GB/Fi eld bunds
Madhakal	162	0.05	DRGmB2g1	LMU-4	Deep (100-150 cm)	Clay	Gravelly (15-35%)	Very high (>200 mm/m)	Very gently sloping (1-3%)	Mode rate	Not available (NA)	Not Available	IIse	TCB/GB/Fi eld bunds
Madhakal	163	2.16	ADKmbB2	LMU-2	Shallow (25-50 cm)	Clay	Non gravelly (<15%)	Very low (<50 mm/m)	Very gently sloping (1-3%)	Mode rate	Redgram (Rg)	Not Available	IVs	Crescent bund/TCB
Madhakal	196	0	ADKmbB2	LMU-2	Shallow (25-50 cm)	Clay	Non gravelly (<15%)	Very low (<50 mm/m)	Very gently sloping (1-3%)	Mode rate	Not available (NA)	Not Available	IVs	Crescent bund/TCB
Madhakal	197	2.37	ADKmbB2	LMU-2	Shallow (25-50 cm)	Clay	Non gravelly (<15%)	Very low (<50 mm/m)	Very gently sloping (1-3%)	Mode rate	Redgram+Cotton (Rg+Ct)	Not Available	IVs	Crescent bund/TCB
Madhakal	198	5.95	ADKmbB2	LMU-2	Shallow (25-50 cm)	Clay	Non gravelly (<15%)	Very low (<50 mm/m)	Very gently sloping (1-3%)	Mode rate	Redgram+Cultivat ed fallow (Rg+CF)	Not Available	IVs	Crescent bund/TCB
Madhakal	199	6.66	ADKmbB2g1	LMU-2	Shallow (25-50 cm)	Clay	Gravelly (15-35%)	Very low (<50 mm/m)	Very gently sloping (1-3%)	Mode rate	Redgram+Cultivat ed fallow (Rg+CF)	1 Checkdam	IVs	Crescent bund/TCB
Madhakal	200	3.08	ADKmbB2	LMU-2	Shallow (25-50 cm)	Clay	Non gravelly (<15%)	Very low (<50 mm/m)	Very gently sloping (1-3%)	Mode rate	Redgram (Rg)	Not Available	IVs	Crescent bund/TCB
Madhakal	201	3.79	ADKmbB2	LMU-2	Shallow (25-50 cm)	Clay	Non gravelly (<15%)	Very low (<50 mm/m)	Very gently sloping (1-3%)	Mode rate	Not available (NA)	Not Available	IVs	Crescent bund/TCB
Madhakal	202	3.63	ADKmbB2	LMU-2	Shallow (25-50 cm)	Clay	Non gravelly (<15%)	Very low (<50 mm/m)	Very gently sloping (1-3%)	Mode rate	Redgram (Rg)	Not Available	IVs	Crescent bund/TCB
Madhakal	203	2.5	DDTmbB2	LMU-4	Very deep (>150 cm)	Clay	Non gravelly (<15%)	Very high (>200 mm/m)	Very gently sloping (1-3%)	Mode rate	Redgram (Rg)	Not Available	IIse	TCB/GB/Fi eld bunds
Madhakal	204	6.87	ADKmbB2	LMU-2	Shallow (25-50 cm)	Clay	Non gravelly (<15%)	Very low (<50 mm/m)	Very gently sloping (1-3%)	Mode rate	Greengram+Culti vated fallow (Gg+CF)	Not Available	IVs	Crescent bund/TCB
Madhakal	205	4.15	ADKmbB2	LMU-2	Shallow (25-50 cm)	Clay	Non gravelly (<15%)	Very low (<50 mm/m)	Very gently sloping (1-3%)	Mode rate	Greengram+Culti vated fallow (Gg+CF)	Not Available	IVs	Crescent bund/TCB
Madhakal	206	3.24	ADKmbB2	LMU-2	Shallow (25-50 cm)	Clay	Non gravelly (<15%)	Very low (<50 mm/m)	Very gently sloping (1-3%)	Mode rate	Redgram (Rg)	Not Available	IVs	Crescent bund/TCB
Madhakal	207	0.64	ADKmbB2	LMU-2	Shallow (25-50 cm)	Clay	Non gravelly (<15%)	Very low (<50 mm/m)	Very gently sloping (1-3%)	Mode rate	Not available (NA)	Not Available	IVs	Crescent bund/TCB
Sedam	489	23.81	GGNmD3g2	LMU-1	Very shallow (<25 cm)	Clay	Very gravelly (35-60%)	Very low (<50 mm/m)	Moderately sloping (5-10%)	Severe	Scrubland+Grassl and (SL+GL)	Not Available	IVse	Crescent bund
Sedam	490	2.4	Quarry	Quarry	Quarry	Quarry	Quarry	Quarry	Quarry	Quarry	Scrubland+Lime stone quarry (SL+LSQ)	Not Available	Quarry	Quarry
Somapalli	1	1.71	DDTmbB1	LMU-4	Very deep (>150 cm)	Clay	Non gravelly (<15%)	Very high (>200 mm/m)	Very gently sloping (1-3%)	Slight	Redgram (Rg)	Not Available	IIs	TCB/GB/Fi eld bunds
Somapalli	2	2.72	DDTmbB1	LMU-4	Very deep (>150 cm)	Clay	Non gravelly (<15%)	Very high (>200 mm/m)	Very gently sloping (1-3%)	Slight	Redgram (Rg)	Not Available	IIs	TCB/GB/Fi eld bunds

Village	Sy No.	Area (ha)	Soil Phase	LMU	Soil Depth	Surface Soil Texture	Soil Gravelliness	Available Water Capacity	Slope	Soil Erosion	Current Land Use	Wells	Land Capability	Conservation Plan
Somapalli	3	3.93	DDTmB1	LMU-4	Very deep (>150 cm)	Clay	Non gravelly (<15%)	Very high (>200 mm/m)	Very gently sloping (1-3%)	Slight	Redgram+Greengram (Rg+Gg)	Not Available	IIs	TCB/GB/Field bunds
Somapalli	4	1.82	DDTmB2	LMU-4	Very deep (>150 cm)	Clay	Non gravelly (<15%)	Very high (>200 mm/m)	Very gently sloping (1-3%)	Mode rate	Redgram (Rg)	Not Available	IIse	TCB/GB/Field bunds
Somapalli	5	5.48	DDTmB2	LMU-4	Very deep (>150 cm)	Clay	Non gravelly (<15%)	Very high (>200 mm/m)	Very gently sloping (1-3%)	Mode rate	Redgram (Rg)	1 Checkdam	IIse	TCB/GB/Field bunds
Somapalli	6	5.5	DDTmB2	LMU-4	Very deep (>150 cm)	Clay	Non gravelly (<15%)	Very high (>200 mm/m)	Very gently sloping (1-3%)	Mode rate	Redgram (Rg)	Not Available	IIse	TCB/GB/Field bunds
Somapalli	7	3.26	DDTmB2	LMU-4	Very deep (>150 cm)	Clay	Non gravelly (<15%)	Very high (>200 mm/m)	Very gently sloping (1-3%)	Mode rate	Redgram (Rg)	Not Available	IIse	TCB/GB/Field bunds
Somapalli	8	4.98	DDTmB2	LMU-4	Very deep (>150 cm)	Clay	Non gravelly (<15%)	Very high (>200 mm/m)	Very gently sloping (1-3%)	Mode rate	Redgram (Rg)	Not Available	IIse	TCB/GB/Field bunds
Somapalli	10	1.17	DDTmB2	LMU-4	Very deep (>150 cm)	Clay	Non gravelly (<15%)	Very high (>200 mm/m)	Very gently sloping (1-3%)	Mode rate	Not available (NA)	Not Available	IIse	TCB/GB/Field bunds
Somapalli	11	5.3	DDTmB2	LMU-4	Very deep (>150 cm)	Clay	Non gravelly (<15%)	Very high (>200 mm/m)	Very gently sloping (1-3%)	Mode rate	Redgram (Rg)	Not Available	IIse	TCB/GB/Field bunds
Somapalli	12	6.97	DDTmB2	LMU-4	Very deep (>150 cm)	Clay	Non gravelly (<15%)	Very high (>200 mm/m)	Very gently sloping (1-3%)	Mode rate	Redgram (Rg)	Not Available	IIse	TCB/GB/Field bunds
Somapalli	13	0.56	DDTmB2	LMU-4	Very deep (>150 cm)	Clay	Non gravelly (<15%)	Very high (>200 mm/m)	Very gently sloping (1-3%)	Mode rate	Not available (NA)	Not Available	IIse	TCB/GB/Field bunds
Somapalli	33	0.23	Habitation	Others	Others	Others	Others	Others	Others	Others	Not available (NA)	Not Available	Others	Others
Somapalli	35	0.01	Habitation	Others	Others	Others	Others	Others	Others	Others	Not available (NA)	Not Available	Others	Others
Somapalli	36	2.95	DDTmB2	LMU-4	Very deep (>150 cm)	Clay	Non gravelly (<15%)	Very high (>200 mm/m)	Very gently sloping (1-3%)	Mode rate	Redgram (Rg)	Not Available	IIse	TCB/GB/Field bunds
Somapalli	37	1.69	DDTmB2	LMU-4	Very deep (>150 cm)	Clay	Non gravelly (<15%)	Very high (>200 mm/m)	Very gently sloping (1-3%)	Mode rate	Redgram (Rg)	Not Available	IIse	TCB/GB/Field bunds
Somapalli	38	1.59	DRGmB2	LMU-4	Deep (100-150 cm)	Clay	Non gravelly (<15%)	Very high (>200 mm/m)	Very gently sloping (1-3%)	Mode rate	Redgram (Rg)	Not Available	IIse	TCB/GB/Field bunds
Somapalli	39	2.17	DRGmB2	LMU-4	Deep (100-150 cm)	Clay	Non gravelly (<15%)	Very high (>200 mm/m)	Very gently sloping (1-3%)	Mode rate	Redgram (Rg)	Not Available	IIse	TCB/GB/Field bunds
Somapalli	40	2.27	DRGmB2	LMU-4	Deep (100-150 cm)	Clay	Non gravelly (<15%)	Very high (>200 mm/m)	Very gently sloping (1-3%)	Mode rate	Redgram+Maize (Rg+Mz)	Not Available	IIse	TCB/GB/Field bunds
Somapalli	41	4.72	DRGmB2	LMU-4	Deep (100-150 cm)	Clay	Non gravelly (<15%)	Very high (>200 mm/m)	Very gently sloping (1-3%)	Mode rate	Redgram (Rg)	Not Available	IIse	TCB/GB/Field bunds
Somapalli	42	7.33	DRGmB2	LMU-4	Deep (100-150 cm)	Clay	Non gravelly (<15%)	Very high (>200 mm/m)	Very gently sloping (1-3%)	Mode rate	Redgram (Rg)	1 Borewell	IIse	TCB/GB/Field bunds
Somapalli	43	0.67	DRGmB2	LMU-4	Deep (100-150 cm)	Clay	Non gravelly (<15%)	Very high (>200 mm/m)	Very gently sloping (1-3%)	Mode rate	Not available (NA)	1 Borewell	IIse	TCB/GB/Field bunds
Somapalli	44	3.33	DRGmB2	LMU-4	Deep (100-150 cm)	Clay	Non gravelly (<15%)	Very high (>200 mm/m)	Very gently sloping (1-3%)	Mode rate	Not available (NA)	Not Available	IIse	TCB/GB/Field bunds
Somapalli	45	7.74	DRGmB2	LMU-4	Deep (100-150 cm)	Clay	Non gravelly (<15%)	Very high (>200 mm/m)	Very gently sloping (1-3%)	Mode rate	Redgram (Rg)	Not Available	IIse	TCB/GB/Field bunds
Somapalli	46	1.52	DDTmB1	LMU-4	Very deep (>150 cm)	Clay	Non gravelly (<15%)	Very high (>200 mm/m)	Very gently sloping (1-3%)	Slight	Paddy+Groundnut (Pd+Gn)	1 Openwell	IIs	TCB/GB/Field bunds
Somapalli	47	0.53	Waterbody	Others	Others	Others	Others	Others	Others	Others	Not available (NA)	Not Available	Others	Others

Village	Sy No.	Area (ha)	Soil Phase	LMU	Soil Depth	Surface Soil Texture	Soil Gravelliness	Available Water Capacity	Slope	Soil Erosion	Current Land Use	Wells	Land Capability	Conservation Plan
Somapalli	48	0.69	MTMmB1	LMU-3	Moderately deep (75-100 cm)	Clay	Non gravelly (<15%)	Medium (101-150 mm/m)	Very gently sloping (1-3%)	Slight	Not available (NA)	Not Available	IIIs	TCB/GB/Field bunds
Somapalli	49	6.01	DDTmB1	LMU-4	Very deep (>150 cm)	Clay	Non gravelly (<15%)	Very high (>200 mm/m)	Very gently sloping (1-3%)	Slight	Redgram+Greengram (Rg+Gg)	Not Available	IIIs	TCB/GB/Field bunds

Village	Sy No.	Soil Reaction	Salinity	Organic Carbon	Available Phosphorus	Available Potassium	Available Sulphur	Available Boron	Available Iron	Available Manganese	Available Copper	Available Zinc
Somapalli	37	Moderately alkaline (pH 7.8 - 8.4)	Low (2 - 4 dsm)	Medium (0.5 - 0.75 %)	Medium (23 - 57 kg/ha)	High (> 337 kg/ha)	Medium (10 - 20 ppm)	Medium (0.5 - 1.0 ppm)	Deficient (< 4.5 ppm)	Sufficient (> 1.0 ppm)	Sufficient (> 0.2 ppm)	Deficient (< 0.6 ppm)
Somapalli	38	Moderately alkaline (pH 7.8 - 8.4)	Non saline (<2 dsm)	Medium (0.5 - 0.75 %)	Medium (23 - 57 kg/ha)	High (> 337 kg/ha)	Medium (10 - 20 ppm)	Medium (0.5 - 1.0 ppm)	Deficient (< 4.5 ppm)	Sufficient (> 1.0 ppm)	Sufficient (> 0.2 ppm)	Deficient (< 0.6 ppm)
Somapalli	39	Strongly alkaline (pH 8.4 - 9.0)	Non saline (<2 dsm)	Medium (0.5 - 0.75 %)	Medium (23 - 57 kg/ha)	High (> 337 kg/ha)	Medium (10 - 20 ppm)	Medium (0.5 - 1.0 ppm)	Deficient (< 4.5 ppm)	Sufficient (> 1.0 ppm)	Sufficient (> 0.2 ppm)	Deficient (< 0.6 ppm)
Somapalli	40	Strongly alkaline (pH 8.4 - 9.0)	Non saline (<2 dsm)	Medium (0.5 - 0.75 %)	Medium (23 - 57 kg/ha)	High (> 337 kg/ha)	Low (<10 ppm)	Medium (0.5 - 1.0 ppm)	Sufficient (> 4.5 ppm)	Sufficient (> 1.0 ppm)	Sufficient (> 0.2 ppm)	Sufficient (> 0.6 ppm)
Somapalli	41	Moderately alkaline (pH 7.8 - 8.4)	Non saline (<2 dsm)	Medium (0.5 - 0.75 %)	Medium (23 - 57 kg/ha)	High (> 337 kg/ha)	Low (<10 ppm)	Low (<0.5 ppm)	Sufficient (> 4.5 ppm)	Sufficient (> 1.0 ppm)	Sufficient (> 0.2 ppm)	Sufficient (> 0.6 ppm)
Somapalli	42	Strongly alkaline (pH 8.4 - 9.0)	Non saline (<2 dsm)	Medium (0.5 - 0.75 %)	Medium (23 - 57 kg/ha)	High (> 337 kg/ha)	Low (<10 ppm)	Medium (0.5 - 1.0 ppm)	Deficient (< 4.5 ppm)	Sufficient (> 1.0 ppm)	Sufficient (> 0.2 ppm)	Deficient (< 0.6 ppm)
Somapalli	43	Strongly alkaline (pH 8.4 - 9.0)	Non saline (<2 dsm)	Medium (0.5 - 0.75 %)	Medium (23 - 57 kg/ha)	High (> 337 kg/ha)	Low (<10 ppm)	Medium (0.5 - 1.0 ppm)	Deficient (< 4.5 ppm)	Sufficient (> 1.0 ppm)	Sufficient (> 0.2 ppm)	Deficient (< 0.6 ppm)
Somapalli	44	Moderately alkaline (pH 7.8 - 8.4)	Non saline (<2 dsm)	Medium (0.5 - 0.75 %)	Medium (23 - 57 kg/ha)	High (> 337 kg/ha)	Low (<10 ppm)	Medium (0.5 - 1.0 ppm)	Deficient (< 4.5 ppm)	Sufficient (> 1.0 ppm)	Sufficient (> 0.2 ppm)	Deficient (< 0.6 ppm)
Somapalli	45	Moderately alkaline (pH 7.8 - 8.4)	Low (2 - 4 dsm)	Medium (0.5 - 0.75 %)	Medium (23 - 57 kg/ha)	High (> 337 kg/ha)	Medium (10 - 20 ppm)	Medium (0.5 - 1.0 ppm)	Deficient (< 4.5 ppm)	Sufficient (> 1.0 ppm)	Sufficient (> 0.2 ppm)	Deficient (< 0.6 ppm)
Somapalli	46	Moderately alkaline (pH 7.8 - 8.4)	Low (2 - 4 dsm)	Medium (0.5 - 0.75 %)	Medium (23 - 57 kg/ha)	High (> 337 kg/ha)	Medium (10 - 20 ppm)	Medium (0.5 - 1.0 ppm)	Deficient (< 4.5 ppm)	Sufficient (> 1.0 ppm)	Sufficient (> 0.2 ppm)	Deficient (< 0.6 ppm)
Somapalli	47	Others	Others	Others	Others	Others	Others	Others	Others	Others	Others	Others
Somapalli	48	Moderately alkaline (pH 7.8 - 8.4)	Low (2 - 4 dsm)	Medium (0.5 - 0.75 %)	Medium (23 - 57 kg/ha)	High (> 337 kg/ha)	Medium (10 - 20 ppm)	Medium (0.5 - 1.0 ppm)	Deficient (< 4.5 ppm)	Sufficient (> 1.0 ppm)	Sufficient (> 0.2 ppm)	Deficient (< 0.6 ppm)
Somapalli	49	Moderately alkaline (pH 7.8 - 8.4)	Low (2 - 4 dsm)	Medium (0.5 - 0.75 %)	Medium (23 - 57 kg/ha)	High (> 337 kg/ha)	Medium (10 - 20 ppm)	Medium (0.5 - 1.0 ppm)	Deficient (< 4.5 ppm)	Sufficient (> 1.0 ppm)	Sufficient (> 0.2 ppm)	Deficient (< 0.6 ppm)

Appendix III
Sompalli Microwatershed
Soil Suitability Information

Village	Sy No.	Mango	Maize	Sapota	Sorghum	Guava	Cotton	Tamarind	Lime	Bengal gram	Sun flower	Red gram	Amla	Jackfruit	Custard apple	Cashew	Jamun	Musambi	Sugar cane	Soy bean	
Adaki	200	S3t	S3t	S3t	S1	S3t	S1	S2t	S1	S1	S1	S2t	S1	S3t	S1	Nt	S2t	S1	S3t	S1	
Jawaharnagara	1/1	S3t	S3t	S3t	S1	S3t	S1	S2t	S1	S1	S1	S2t	S1	S3t	S1	Nt	S2t	S1	S3t	S1	
Jawaharnagara	2/1	S3t	S3t	S3t	S1	S3t	S1	S2t	S1	S1	S1	S2t	S1	S3t	S1	Nt	S2t	S1	S3t	S1	
Jawaharnagara	3	S3t	S3t	S3t	S1	S3t	S1	S2t	S1	S1	S1	S2t	S1	S3t	S1	Nt	S2t	S1	S3t	S1	
Jawaharnagara	4	S3t	S3t	S3t	S1	S3t	S1	S2t	S1	S1	S1	S2t	S1	S3t	S1	Nt	S2t	S1	S3t	S1	
Jawaharnagara	5	S3t	S3t	S3t	S1	S3t	S1	S2t	S1	S1	S1	S2t	S1	S3t	S1	Nt	S2t	S1	S3t	S1	
Konthanapalli	1	S3rt	S3t	S3rt	S1	S3rt	S1	S2rt	S2rt	S1	S1	S2t	S1	S3rt	S1	Nt	S2rt	S2rt	S3t	S1	
Konthanapalli	2	S3rt	S3t	S3rt	S1	S3rt	S1	S2rt	S2rt	S1	S1	S2t	S1	S3rt	S1	Nt	S2rt	S2rt	S3t	S1	
Konthanapalli	3	S3rt	S3t	S3rt	S1	S3rt	S1	S2rt	S2rt	S1	S1	S2t	S1	S3rt	S1	Nt	S2rt	S2rt	S3t	S1	
Konthanapalli	4	S3t	S3t	S3t	S1	S3t	S1	S2t	S1	S1	S1	S2t	S1	S3t	S1	Nt	S2t	S1	S3t	S1	
Konthanapalli	5	S3t	S3t	S3t	S1	S3t	S1	S2t	S1	S1	S1	S2t	S1	S3t	S1	Nt	S2t	S1	S3t	S1	
Konthanapalli	6	S3t	S3t	S3t	S1	S3t	S1	S2t	S1	S1	S1	S2t	S1	S3t	S1	Nt	S2t	S1	S3t	S1	
Konthanapalli	7	S3t	S3t	S3t	S1	S3t	S1	S2t	S1	S1	S1	S2t	S1	S3t	S1	Nt	S2t	S1	S3t	S1	
Konthanapalli	8	S3t	S3t	S3t	S1	S3t	S1	S2t	S1	S1	S1	S2t	S1	S3t	S1	Nt	S2t	S1	S3t	S1	
Konthanapalli	9	S3t	S3t	S3t	S1	S3t	S1	S2t	S1	S1	S1	S2t	S1	S3t	S1	Nt	S2t	S1	S3t	S1	
Konthanapalli	13	S3t	S3t	S3t	S1	S3t	S1	S2t	S1	S1	S1	S2t	S1	S3t	S1	Nt	S2t	S1	S3t	S1	
Konthanapalli	14	S3t	S3t	S3t	S1	S3t	S1	S2t	S1	S1	S1	S2t	S1	S3t	S1	Nt	S2t	S1	S3t	S1	
Konthanapalli	15	S3t	S3t	S3t	S1	S3t	S1	S2t	S1	S1	S1	S2t	S1	S3t	S1	Nt	S2t	S1	S3t	S1	
Konthanapalli	16	S3t	S3t	S3t	S1	S3t	S1	S2t	S1	S1	S1	S2t	S1	S3t	S1	Nt	S2t	S1	S3t	S1	
Konthanapalli	18	S3t	S3t	S3t	S1	S3t	S1	S2t	S1	S1	S1	S2t	S1	S3t	S1	Nt	S2t	S1	S3t	S1	
Konthanapalli	38	Others	Others	Others	Others	Others	Others	Others	Others	Others	Others	Others	Others	Others	Others	Others	Others	Others	Others	Others	Others
Konthanapalli	39	Others	Others	Others	Others	Others	Others	Others	Others	Others	Others	Others	Others	Others	Others	Others	Others	Others	Others	Others	Others
Konthanapalli	40	S3t	S3t	S3t	S1	S3t	S1	S2t	S1	S1	S1	S2t	S1	S3t	S1	Nt	S2t	S1	S3t	S1	
Konthanapalli	41	Others	Others	Others	Others	Others	Others	Others	Others	Others	Others	Others	Others	Others	Others	Others	Others	Others	Others	Others	Others
Konthanapalli	42	S3t	S3t	S3t	S1	S3t	S1	S2t	S1	S1	S1	S2t	S1	S3t	S1	Nt	S2t	S1	S3t	S1	
Konthanapalli	43	S3t	S3t	S3t	S1	S3t	S1	S2t	S1	S1	S1	S2t	S1	S3t	S1	Nt	S2t	S1	S3t	S1	
Konthanapalli	48	Nr	S3r	Nr	S3r	Nrt	S3r	Nr	Nr	S2r	S3r	S3r	S3r	Nrt	S3r	Nt	Nr	Nr	Nrt	S3r	
Konthanapalli	49	Nr	S3r	Nr	S3r	Nrt	S3r	Nr	Nr	S2r	S3r	S3r	S3r	Nrt	S3r	Nt	Nr	Nr	Nrt	S3r	
Konthanapalli	51	Nr	S3r	Nr	S3r	Nrt	S3r	Nr	Nr	S2r	S3r	S3r	S3r	Nrt	S3r	Nt	Nr	Nr	Nrt	S3r	
Konthanapalli	52	Nr	S3r	Nr	S3r	Nrt	S3r	Nr	Nr	S2r	S3r	S3r	S3r	Nrt	S3r	Nt	Nr	Nr	Nrt	S3r	
Konthanapalli	53	Nr	S3r	Nr	S3r	Nrt	S3r	Nr	Nr	S2r	S3r	S3r	S3r	Nrt	S3r	Nt	Nr	Nr	Nrt	S3r	
Konthanapalli	54	Nr	S3r	Nr	S3r	Nrt	S3r	Nr	Nr	S2r	S3r	S3r	S3r	Nrt	S3r	Nt	Nr	Nr	Nrt	S3r	
Konthanapalli	55	Nrl	Nrl	Nrl	Nrl	Nrl	Nrl	Nrl	Nrl	Nrl	Nrl	Nrl	Nrl	Nrl	Nrl	Nrl	Nrl	Nrl	Nrl	Nrl	Nrl
Konthanapalli	56	Nr	S3r	Nr	S3r	Nrt	S3r	Nr	Nr	S2r	S3r	S3r	S3r	Nrt	S3r	Nt	Nr	Nr	Nrt	S3r	
Konthanapalli	57	Quarry	Quarry	Quarry	Quarry	Quarry	Quarry	Quarry	Quarry	Quarry	Quarry	Quarry	Quarry	Quarry	Quarry	Quarry	Quarry	Quarry	Quarry	Quarry	Quarry
Konthanapalli	58	Nrl	Nrl	Nrl	Nrl	Nrl	Nrl	Nrl	Nrl	Nrl	Nrl	Nrl	Nrl	Nrl	Nrl	Nrl	Nrl	Nrl	Nrl	Nrl	Nrl
Konthanapalli	59	S3t	S3t	S3t	S1	S3t	S1	S2t	S1	S1	S1	S2t	S1	S3t	S1	Nt	S2t	S1	S3t	S1	
Konthanapalli	60	Nrl	Nrl	Nrl	Nrl	Nrl	Nrl	Nrl	Nrl	Nrl	Nrl	Nrl	Nrl	Nrl	Nrl	Nrl	Nrl	Nrl	Nrl	Nrl	Nrl
Konthanapalli	61	Nr	S3r	Nr	S3r	Nrt	S3r	Nr	Nr	S2r	S3r	S3r	S3r	Nrt	S3r	Nt	Nr	Nr	Nrt	S3r	
Konthanapalli	62	Nr	S3r	Nr	S3r	Nrt	S3r	Nr	Nr	S2r	S3r	S3r	S3r	Nrt	S3r	Nt	Nr	Nr	Nrt	S3r	
Konthanapalli	63	Nr	S3r	Nr	S3r	Nrt	S3r	Nr	Nr	S2r	S3r	S3r	S3r	Nrt	S3r	Nt	Nr	Nr	Nrt	S3r	
Konthanapalli	64	Nr	S3r	Nr	S3r	Nrt	S3r	Nr	Nr	S2r	S3r	S3r	S3r	Nrt	S3r	Nt	Nr	Nr	Nrt	S3r	
Konthanapalli	65	S3t	S3t	S3t	S1	S3t	S1	S2t	S1	S1	S1	S2t	S1	S3t	S1	Nt	S2t	S1	S3t	S1	
Konthanapalli	66	Nr	S3r	Nr	S3r	Nrt	S3r	Nr	Nr	S2r	S3r	S3r	S3r	Nrt	S3r	Nt	Nr	Nr	Nrt	S3r	

Village	Sy No.	Mango	Maize	Sapota	Sorghum	Guava	Cotton	Tamarind	Lime	Bengal gram	Sun flower	Red gram	Amla	Jackfruit	Custard apple	Cashew	Jamun	Musambi	Sugar cane	Soy bean
Konthanapalli	67	S3t	S3t	S3t	S1	S3t	S1	S2t	S1	S1	S1	S2t	S1	S3t	S1	Nt	S2t	S1	S3t	S1
Konthanapalli	68	Nr	S3r	Nr	S3r	Nrt	S3r	Nr	Nr	S2r	S3r	S3r	S3r	Nrt	S3r	Nt	Nr	Nr	Nrt	S3r
Konthanapalli	69	Nr	S3r	Nr	S3r	Nrt	S3r	Nr	Nr	S2r	S3r	S3r	S3r	Nrt	S3r	Nt	Nr	Nr	Nrt	S3r
Konthanapalli	70	Nr	S3r	Nr	S3r	Nrt	S3r	Nr	Nr	S2r	S3r	S3r	S3r	Nrt	S3r	Nt	Nr	Nr	Nrt	S3r
Konthanapalli	71	Nr	S3r	Nr	S3r	Nrt	S3r	Nr	Nr	S2r	S3r	S3r	S3r	Nrt	S3r	Nt	Nr	Nr	Nrt	S3r
Konthanapalli	72	Others	Others	Others	Others	Others	Others	Others	Others	Others	Others	Others	Others	Others	Others	Others	Others	Others	Others	Others
Konthanapalli	73	Others	Others	Others	Others	Others	Others	Others	Others	Others	Others	Others	Others	Others	Others	Others	Others	Others	Others	Others
Konthanapalli	74	Nr	S3r	Nr	S3r	Nrt	S3r	Nr	Nr	S2r	S3r	S3r	S3r	Nrt	S3r	Nt	Nr	Nr	Nrt	S3r
Konthanapalli	75	S3rt	S3t	S3rt	S1	S3rt	S1	S2rt	S2rt	S1	S1	S2t	S1	S3rt	S1	Nt	S2rt	S2rt	S3t	S1
Konthanapalli	76	S3t	S3t	S3t	S1	S3t	S1	S2t	S1	S1	S1	S2t	S1	S3t	S1	Nt	S2t	S1	S3t	S1
Konthanapalli	77	Nr	S3r	Nr	S3r	Nrt	S3r	Nr	Nr	S2r	S3r	S3r	S3r	Nrt	S3r	Nt	Nr	Nr	Nrt	S3r
Konthanapalli	78	Nr	S3r	Nr	S3r	Nrt	S3r	Nr	Nr	S2r	S3r	S3r	S3r	Nrt	S3r	Nt	Nr	Nr	Nrt	S3r
Konthanapalli	79	S3t	S3t	S3t	S1	S3t	S1	S2t	S1	S1	S1	S2t	S1	S3t	S1	Nt	S2t	S1	S3t	S1
Konthanapalli	80	S3t	S3t	S3t	S1	S3t	S1	S2t	S1	S1	S1	S2t	S1	S3t	S1	Nt	S2t	S1	S3t	S1
Konthanapalli	81	S3t	S3t	S3t	S1	S3t	S1	S2t	S1	S1	S1	S2t	S1	S3t	S1	Nt	S2t	S1	S3t	S1
Konthanapalli	82	Nr	S3r	Nr	S3r	Nrt	S3r	Nr	Nr	S2r	S3r	S3r	S3r	Nrt	S3r	Nt	Nr	Nr	Nrt	S3r
Konthanapalli	83	Nr	S3r	Nr	S3r	Nrt	S3r	Nr	Nr	S2r	S3r	S3r	S3r	Nrt	S3r	Nt	Nr	Nr	Nrt	S3r
Konthanapalli	84	S3t	S3t	S3t	S1	S3t	S1	S2t	S1	S1	S1	S2t	S1	S3t	S1	Nt	S2t	S1	S3t	S1
Konthanapalli	85	S3t	S3t	S3t	S1	S3t	S1	S2t	S1	S1	S1	S2t	S1	S3t	S1	Nt	S2t	S1	S3t	S1
Konthanapalli	86	S3t	S3t	S3t	S1	S3t	S1	S2t	S1	S1	S1	S2t	S1	S3t	S1	Nt	S2t	S1	S3t	S1
Konthanapalli	87	S3t	S3t	S3t	S1	S3t	S1	S2t	S1	S1	S1	S2t	S1	S3t	S1	Nt	S2t	S1	S3t	S1
Konthanapalli	88	S3rt	S3t	S3rt	S1	S3rt	S1	S2rt	S2rt	S1	S1	S2t	S1	S3rt	S1	Nt	S2rt	S2rt	S3t	S1
Konthanapalli	89	S3rt	S3t	S3rt	S1	S3rt	S1	S2rt	S2rt	S1	S1	S2t	S1	S3rt	S1	Nt	S2rt	S2rt	S3t	S1
Konthanapalli	90	S3rt	S3t	S3rt	S1	S3rt	S1	S2rt	S2rt	S1	S1	S2t	S1	S3rt	S1	Nt	S2rt	S2rt	S3t	S1
Konthanapalli	91	S3rt	S3t	S3rt	S1	S3rt	S1	S2rt	S2rt	S1	S1	S2t	S1	S3rt	S1	Nt	S2rt	S2rt	S3t	S1
Konthanapalli	92	S3rt	S3t	S3rt	S1	S3rt	S1	S2rt	S2rt	S1	S1	S2t	S1	S3rt	S1	Nt	S2rt	S2rt	S3t	S1
Konthanapalli	93	S3rt	S3t	S3rt	S1	S3rt	S1	S2rt	S2rt	S1	S1	S2t	S1	S3rt	S1	Nt	S2rt	S2rt	S3t	S1
Konthanapalli	94	S3rt	S3t	S3rt	S1	S3rt	S1	S2rt	S2rt	S1	S1	S2t	S1	S3rt	S1	Nt	S2rt	S2rt	S3t	S1
Konthanapalli	95	S3rt	S3t	S3rt	S1	S3rt	S1	S2rt	S2rt	S1	S1	S2t	S1	S3rt	S1	Nt	S2rt	S2rt	S3t	S1
Konthanapalli	96	S3rt	S3t	S3rt	S1	S3rt	S1	S2rt	S2rt	S1	S1	S2t	S1	S3rt	S1	Nt	S2rt	S2rt	S3t	S1
Konthanapalli	97	Others	Others	Others	Others	Others	Others	Others	Others	Others	Others	Others	Others	Others	Others	Others	Others	Others	Others	Others
Konthanapalli	98	Others	Others	Others	Others	Others	Others	Others	Others	Others	Others	Others	Others	Others	Others	Others	Others	Others	Others	Others
Konthanapalli	99	Others	Others	Others	Others	Others	Others	Others	Others	Others	Others	Others	Others	Others	Others	Others	Others	Others	Others	Others
Madhakal	112	S3t	S3t	S3t	S1	S3t	S1	S2t	S1	S1	S1	S2t	S1	S3t	S1	Nt	S2t	S1	S3t	S1
Madhakal	113	S3t	S3t	S3t	S1	S3t	S1	S2t	S1	S1	S1	S2t	S1	S3t	S1	Nt	S2t	S1	S3t	S1
Madhakal	114	S3t	S3t	S3t	S1	S3t	S1	S2t	S1	S1	S1	S2t	S1	S3t	S1	Nt	S2t	S1	S3t	S1
Madhakal	115	S3t	S3t	S3t	S1	S3t	S1	S2t	S1	S1	S1	S2t	S1	S3t	S1	Nt	S2t	S1	S3t	S1
Madhakal	116	S3t	S3t	S3t	S1	S3t	S1	S2t	S1	S1	S1	S2t	S1	S3t	S1	Nt	S2t	S1	S3t	S1
Madhakal	117	S3t	S3t	S3t	S1	S3t	S1	S2t	S1	S1	S1	S2t	S1	S3t	S1	Nt	S2t	S1	S3t	S1
Madhakal	118	S3t	S3t	S3t	S1	S3t	S1	S2t	S1	S1	S1	S2t	S1	S3t	S1	Nt	S2t	S1	S3t	S1
Madhakal	119	S3t	S3t	S3t	S1	S3t	S1	S2t	S1	S1	S1	S2t	S1	S3t	S1	Nt	S2t	S1	S3t	S1
Madhakal	120	S3t	S3t	S3t	S1	S3t	S1	S2t	S1	S1	S1	S2t	S1	S3t	S1	Nt	S2t	S1	S3t	S1
Madhakal	121	S3t	S3t	S3t	S1	S3t	S1	S2t	S1	S1	S1	S2t	S1	S3t	S1	Nt	S2t	S1	S3t	S1
Madhakal	122	S3t	S3t	S3t	S1	S3t	S1	S2t	S1	S1	S1	S2t	S1	S3t	S1	Nt	S2t	S1	S3t	S1
Madhakal	123	S3t	S3t	S3t	S1	S3t	S1	S2t	S1	S1	S1	S2t	S1	S3t	S1	Nt	S2t	S1	S3t	S1
Madhakal	124	S3t	S3t	S3t	S1	S3t	S1	S2t	S1	S1	S1	S2t	S1	S3t	S1	Nt	S2t	S1	S3t	S1
Madhakal	125	S3t	S3t	S3t	S1	S3t	S1	S2t	S1	S1	S1	S2t	S1	S3t	S1	Nt	S2t	S1	S3t	S1
Madhakal	126	S3t	S3t	S3t	S1	S3t	S1	S2t	S1	S1	S1	S2t	S1	S3t	S1	Nt	S2t	S1	S3t	S1

Village	Sy No.	Mango	Maize	Sapota	Sorghum	Guava	Cotton	Tamarind	Lime	Bengal gram	Sun flower	Red gram	Amla	Jackfruit	Custard apple	Cashew	Jamun	Musambi	Sugar cane	Soy bean	
Madhahal	127	S3t	S3t	S3t	S1	S3t	S1	S2t	S1	S1	S1	S2t	S1	S3t	S1	Nt	S2t	S1	S3t	S1	
Madhahal	128	S3t	S3t	S3t	S1	S3t	S1	S2t	S1	S1	S1	S2t	S1	S3t	S1	Nt	S2t	S1	S3t	S1	
Madhahal	129	S3t	S3t	S3t	S1	S3t	S1	S2t	S1	S1	S1	S2t	S1	S3t	S1	Nt	S2t	S1	S3t	S1	
Madhahal	130	S3t	S3t	S3t	S1	S3t	S1	S2t	S1	S1	S1	S2t	S1	S3t	S1	Nt	S2t	S1	S3t	S1	
Madhahal	131	S3t	S3t	S3t	S1	S3t	S1	S2t	S1	S1	S1	S2t	S1	S3t	S1	Nt	S2t	S1	S3t	S1	
Madhahal	132	S3t	S3t	S3t	S1	S3t	S1	S2t	S1	S1	S1	S2t	S1	S3t	S1	Nt	S2t	S1	S3t	S1	
Madhahal	133	S3t	S3t	S3t	S1	S3t	S1	S2t	S1	S1	S1	S2t	S1	S3t	S1	Nt	S2t	S1	S3t	S1	
Madhahal	134	S3t	S3t	S3t	S1	S3t	S1	S2t	S1	S1	S1	S2t	S1	S3t	S1	Nt	S2t	S1	S3t	S1	
Madhahal	135	S3t	S3t	S3t	S1	S3t	S1	S2t	S1	S1	S1	S2t	S1	S3t	S1	Nt	S2t	S1	S3t	S1	
Madhahal	136	S3t	S3t	S3t	S1	S3t	S1	S2t	S1	S1	S1	S2t	S1	S3t	S1	Nt	S2t	S1	S3t	S1	
Madhahal	137	S3t	S3t	S3t	S1	S3t	S1	S2t	S1	S1	S1	S2t	S1	S3t	S1	Nt	S2t	S1	S3t	S1	
Madhahal	138	S3t	S3t	S3t	S1	S3t	S1	S2t	S1	S1	S1	S2t	S1	S3t	S1	Nt	S2t	S1	S3t	S1	
Madhahal	139/1	Nr	S3r	Nr	S3r	Nrt	S3r	Nr	Nr	S2r	S3r	S3r	S3r	Nrt	S3r	Nt	Nr	Nr	Nrt	S3r	
Madhahal	139/2	Nr	S3r	Nr	S3r	Nrt	S3r	Nr	Nr	S2r	S3r	S3r	S3r	Nrt	S3r	Nt	Nr	Nr	Nrt	S3r	
Madhahal	140	S3t	S3t	S3t	S1	S3t	S1	S2t	S1	S1	S1	S2t	S1	S3t	S1	Nt	S2t	S1	S3t	S1	
Madhahal	141	S3t	S3t	S3t	S1	S3t	S1	S2t	S1	S1	S1	S2t	S1	S3t	S1	Nt	S2t	S1	S3t	S1	
Madhahal	142	Nr	S3r	Nr	S3r	Nrt	S3r	Nr	Nr	S2r	S3r	S3r	S3r	Nrt	S3r	Nt	Nr	Nr	Nrt	S3r	
Madhahal	143	Nr	S3r	Nr	S3r	Nrt	S3r	Nr	Nr	S2r	S3r	S3r	S3r	Nrt	S3r	Nt	Nr	Nr	Nrt	S3r	
Madhahal	144	Nrl	Nrl	Nrl	Nrl	Nrl	Nrl	Nrl	Nrl	Nrl	Nrl	Nrl	Nrl	Nrl	Nrl	Nrl	Nrl	Nrl	Nrl	Nrl	Nrl
Madhahal	145, G RASSFI ELD	Nrl	Nrl	Nrl	Nrl	Nrl	Nrl	Nrl	Nrl	Nrl	Nrl	Nrl	Nrl	Nrl	Nrl	Nrl	Nrl	Nrl	Nrl	Nrl	Nrl
Madhahal	156	S3t	S3t	S3t	S1	S3t	S1	S2t	S1	S1	S1	S2t	S1	S3t	S1	Nt	S2t	S1	S3t	S1	
Madhahal	157	Quarry	Quarry	Quarry	Quarry	Quarry	Quarry	Quarry	Quarry	Quarry	Quarry	Quarry	Quarry	Quarry	Quarry	Quarry	Quarry	Quarry	Quarry	Quarry	Quarry
Madhahal	158	Quarry	Quarry	Quarry	Quarry	Quarry	Quarry	Quarry	Quarry	Quarry	Quarry	Quarry	Quarry	Quarry	Quarry	Quarry	Quarry	Quarry	Quarry	Quarry	Quarry
Madhahal	159	Quarry	Quarry	Quarry	Quarry	Quarry	Quarry	Quarry	Quarry	Quarry	Quarry	Quarry	Quarry	Quarry	Quarry	Quarry	Quarry	Quarry	Quarry	Quarry	Quarry
Madhahal	160	S3t	S3t	S3t	S1	S3t	S1	S2t	S1	S1	S1	S2t	S1	S3t	S1	Nt	S2t	S1	S3t	S1	
Madhahal	161	S3t	S3t	S3t	S1	S3t	S1	S2t	S1	S1	S1	S2t	S1	S3t	S1	Nt	S2t	S1	S3t	S1	
Madhahal	162	S3t	S3t	S3t	S1	S3t	S1	S2t	S1	S1	S1	S2t	S1	S3t	S1	Nt	S2t	S1	S3t	S1	
Madhahal	163	Nr	S3r	Nr	S3r	Nrt	S3r	Nr	Nr	S2r	S3r	S3r	S3r	Nrt	S3r	Nt	Nr	Nr	Nrt	S3r	
Madhahal	196	Nr	S3r	Nr	S3r	Nrt	S3r	Nr	Nr	S2r	S3r	S3r	S3r	Nrt	S3r	Nt	Nr	Nr	Nrt	S3r	
Madhahal	197	Nr	S3r	Nr	S3r	Nrt	S3r	Nr	Nr	S2r	S3r	S3r	S3r	Nrt	S3r	Nt	Nr	Nr	Nrt	S3r	
Madhahal	198	Nr	S3r	Nr	S3r	Nrt	S3r	Nr	Nr	S2r	S3r	S3r	S3r	Nrt	S3r	Nt	Nr	Nr	Nrt	S3r	
Madhahal	199	Nr	S3r	Nr	S3r	Nrt	S3r	Nr	Nr	S2r	S3r	S3r	S3r	Nrt	S3r	Nt	Nr	Nr	Nrt	S3r	
Madhahal	200	Nr	S3r	Nr	S3r	Nrt	S3r	Nr	Nr	S2r	S3r	S3r	S3r	Nrt	S3r	Nt	Nr	Nr	Nrt	S3r	
Madhahal	201	Nr	S3r	Nr	S3r	Nrt	S3r	Nr	Nr	S2r	S3r	S3r	S3r	Nrt	S3r	Nt	Nr	Nr	Nrt	S3r	
Madhahal	202	Nr	S3r	Nr	S3r	Nrt	S3r	Nr	Nr	S2r	S3r	S3r	S3r	Nrt	S3r	Nt	Nr	Nr	Nrt	S3r	
Madhahal	203	S3t	S3t	S3t	S1	S3t	S1	S2t	S1	S1	S1	S2t	S1	S3t	S1	Nt	S2t	S1	S3t	S1	
Madhahal	204	Nr	S3r	Nr	S3r	Nrt	S3r	Nr	Nr	S2r	S3r	S3r	S3r	Nrt	S3r	Nt	Nr	Nr	Nrt	S3r	
Madhahal	205	Nr	S3r	Nr	S3r	Nrt	S3r	Nr	Nr	S2r	S3r	S3r	S3r	Nrt	S3r	Nt	Nr	Nr	Nrt	S3r	
Madhahal	206	Nr	S3r	Nr	S3r	Nrt	S3r	Nr	Nr	S2r	S3r	S3r	S3r	Nrt	S3r	Nt	Nr	Nr	Nrt	S3r	
Madhahal	207	Nr	S3r	Nr	S3r	Nrt	S3r	Nr	Nr	S2r	S3r	S3r	S3r	Nrt	S3r	Nt	Nr	Nr	Nrt	S3r	
Sedam	489	Nrl	Nrl	Nrl	Nrl	Nrl	Nrl	Nrl	Nrl	Nrl	Nrl	Nrl	Nrl	Nrl	Nrl	Nrl	Nrl	Nrl	Nrl	Nrl	Nrl
Sedam	490	Quarry	Quarry	Quarry	Quarry	Quarry	Quarry	Quarry	Quarry	Quarry	Quarry	Quarry	Quarry	Quarry	Quarry	Quarry	Quarry	Quarry	Quarry	Quarry	Quarry
Somapalli	1	S3t	S3t	S3t	S1	S3t	S1	S2t	S1	S1	S1	S2t	S1	S3t	S1	Nt	S2t	S1	S3t	S1	
Somapalli	2	S3t	S3t	S3t	S1	S3t	S1	S2t	S1	S1	S1	S2t	S1	S3t	S1	Nt	S2t	S1	S3t	S1	
Somapalli	3	S3t	S3t	S3t	S1	S3t	S1	S2t	S1	S1	S1	S2t	S1	S3t	S1	Nt	S2t	S1	S3t	S1	
Somapalli	4	S3t	S3t	S3t	S1	S3t	S1	S2t	S1	S1	S1	S2t	S1	S3t	S1	Nt	S2t	S1	S3t	S1	

Village	Sy No.	Mango	Maize	Sapota	Sorghum	Guava	Cotton	Tamarind	Lime	Bengal gram	Sun flower	Red gram	Amla	Jackfruit	Custard apple	Cashew	Jamun	Musambi	Sugar cane	Soy bean
Somapalli	5	S3t	S3t	S3t	S1	S3t	S1	S2t	S1	S1	S1	S2t	S1	S3t	S1	Nt	S2t	S1	S3t	S1
Somapalli	6	S3t	S3t	S3t	S1	S3t	S1	S2t	S1	S1	S1	S2t	S1	S3t	S1	Nt	S2t	S1	S3t	S1
Somapalli	7	S3t	S3t	S3t	S1	S3t	S1	S2t	S1	S1	S1	S2t	S1	S3t	S1	Nt	S2t	S1	S3t	S1
Somapalli	8	S3t	S3t	S3t	S1	S3t	S1	S2t	S1	S1	S1	S2t	S1	S3t	S1	Nt	S2t	S1	S3t	S1
Somapalli	10	S3t	S3t	S3t	S1	S3t	S1	S2t	S1	S1	S1	S2t	S1	S3t	S1	Nt	S2t	S1	S3t	S1
Somapalli	11	S3t	S3t	S3t	S1	S3t	S1	S2t	S1	S1	S1	S2t	S1	S3t	S1	Nt	S2t	S1	S3t	S1
Somapalli	12	S3t	S3t	S3t	S1	S3t	S1	S2t	S1	S1	S1	S2t	S1	S3t	S1	Nt	S2t	S1	S3t	S1
Somapalli	13	S3t	S3t	S3t	S1	S3t	S1	S2t	S1	S1	S1	S2t	S1	S3t	S1	Nt	S2t	S1	S3t	S1
Somapalli	33	Others	Others	Others	Others	Others	Others	Others	Others	Others	Others	Others	Others	Others	Others	Others	Others	Others	Others	Others
Somapalli	35	Others	Others	Others	Others	Others	Others	Others	Others	Others	Others	Others	Others	Others	Others	Others	Others	Others	Others	Others
Somapalli	36	S3t	S3t	S3t	S1	S3t	S1	S2t	S1	S1	S1	S2t	S1	S3t	S1	Nt	S2t	S1	S3t	S1
Somapalli	37	S3t	S3t	S3t	S1	S3t	S1	S2t	S1	S1	S1	S2t	S1	S3t	S1	Nt	S2t	S1	S3t	S1
Somapalli	38	S3t	S3t	S3t	S1	S3t	S1	S2t	S1	S1	S1	S2t	S1	S3t	S1	Nt	S2t	S1	S3t	S1
Somapalli	39	S3t	S3t	S3t	S1	S3t	S1	S2t	S1	S1	S1	S2t	S1	S3t	S1	Nt	S2t	S1	S3t	S1
Somapalli	40	S3t	S3t	S3t	S1	S3t	S1	S2t	S1	S1	S1	S2t	S1	S3t	S1	Nt	S2t	S1	S3t	S1
Somapalli	41	S3t	S3t	S3t	S1	S3t	S1	S2t	S1	S1	S1	S2t	S1	S3t	S1	Nt	S2t	S1	S3t	S1
Somapalli	42	S3t	S3t	S3t	S1	S3t	S1	S2t	S1	S1	S1	S2t	S1	S3t	S1	Nt	S2t	S1	S3t	S1
Somapalli	43	S3t	S3t	S3t	S1	S3t	S1	S2t	S1	S1	S1	S2t	S1	S3t	S1	Nt	S2t	S1	S3t	S1
Somapalli	44	S3t	S3t	S3t	S1	S3t	S1	S2t	S1	S1	S1	S2t	S1	S3t	S1	Nt	S2t	S1	S3t	S1
Somapalli	45	S3t	S3t	S3t	S1	S3t	S1	S2t	S1	S1	S1	S2t	S1	S3t	S1	Nt	S2t	S1	S3t	S1
Somapalli	46	S3t	S3t	S3t	S1	S3t	S1	S2t	S1	S1	S1	S2t	S1	S3t	S1	Nt	S2t	S1	S3t	S1
Somapalli	47	Others	Others	Others	Others	Others	Others	Others	Others	Others	Others	Others	Others	Others	Others	Others	Others	Others	Others	Others
Somapalli	48	S3rt	S3t	S3rt	S1	S3rt	S1	S2rt	S2rt	S1	S1	S2t	S1	S3rt	S1	Nt	S2rt	S2rt	S3t	S1
Somapalli	49	S3t	S3t	S3t	S1	S3t	S1	S2t	S1	S1	S1	S2t	S1	S3t	S1	Nt	S2t	S1	S3t	S1

PART-B

SOCIO-ECONOMIC STATUS OF FARM HOUSEHOLDS

CONTENTS

1.	Executive summary	1-3
2.	Introduction	5
3.	Methodology	7-11
4.	Results and discussions	13-26

LIST OF TABLES

I. Social status		
1	Human population among sample households	13
2	Basic needs of sample households	14
II. Economic status		
3	Occupational pattern in sample households	16
4	Domestic assets among samples households	16
5	Farm assets among samples households	17
6	Women empowerment of sample households	17
7	Per capita daily consumption of food among the sample households	18
8	Annual average Income from various sources	19
9	Average annual expenditure of sample households	19
10	Distribution of land holding among the sample households	20
11	Land holding among samples households	21
III. Resource use pattern		
12	Number of tree/plants covered in sample farm households	21
13	Present cropping pattern among samples households	21
14	Distribution of soil series in the watershed	22
IV. Economic land evaluation		
15	Cropping pattern on major soil series	22
16	Alternative land use options for different size group of farmers (Benefit Cost Ratio)	23
17	Economics Land evaluation and bridging yield gap for different crops	23
18	Estimation of onsite cost of soil erosion	24
19	Ecosystem services of food grain production	25
20	Ecosystem services of water supply for crop production	26
21	Farming constraints	26

LIST OF FIGURES

1	Location of study area	7
2	ALPES Framework	8
3	Basic needs of sample households	13
4	Domestic assets among the sample households	15
5	Farm assets among samples households	16
6	Per capita daily consumption of food among the sample households	17
7	Average annual expenditure of sample households	19
8	Estimation of onsite cost of soil erosion	25

EXECUTIVE SUMMARY

Baseline socioeconomic characterisation is prerequisite to prepare action plan for program implementation and to assess the project performance before making any changes in the watershed development program. The baseline provides appropriate policy direction for enhancing productivity and sustainability in agriculture.

Methodology: *The Sompalli Microwatershed (Adki sub-watershed, Sedam taluk and Gulbarga district) is located in between 17°7' – 17°9' North latitudes and 77°20' – 77°24' East longitudes, covering an area of about 758.76 ha, bounded by Madhakal, Sedam, Kotanpalli villages and Telangana State with length of growing period (LGP) 120-150 days. We used soil resource map as basis for sampling farm households to test the hypothesis that soil quality influence crop selection and conservation investment of farm households. The level of technology adoption and productivity gaps and livelihood patterns were analyses. The cost of soil degradation and ecosystem services were quantified.*

Results: *The socio-economic outputs for the Sompalli Microwatershed (Adki sub-watershed, Sedam taluk and Gulbarga district) are presented here.*

Social Indicators;

- ❖ *Male and female ratio is 68.9 to 31.1 per cent to the total sample population.*
- ❖ *Younger age 18 to 50 years group of population is around 64.4 per cent to the total population.*
- ❖ *Literacy population is around 60 per cent.*
- ❖ *Social groups belong to general caste is around 80 per cent.*
- ❖ *Fire wood is the source of energy for a cooking among 50 per cent.*
- ❖ *About 40.0 per cent farm households are having MGNREGA card for rural employment.*
- ❖ *Dependence on ration cards for food grain through public distribution system among all the sample households.*
- ❖ *Swach bharath program providing closed toilet facilities around 20.0 per cent of sample households.*
- ❖ *Women participation in decisions making for agriculture production was found.*

Economic Indicators;

- ❖ *The average land holding is 1.1 ha indicates that majority of farm households are belong to marginal and small farmers. The total cultivated area by dry land condition among the sample farmers.*

- ❖ *Agriculture is the main occupation among 11.4 per cent and Agriculture is the main and non agriculture labour is subsidiary occupation for 42.9 per cent of sample households.*
- ❖ *The average value of domestic assets is around Rs. 10185 per household. Mobile and television are popular media mass communication.*
- ❖ *The average value of farm assets is around Rs.6686 per household, about 60 per cent of sample farmer's weeder.*
- ❖ *The average per capita food consumption is around 641.8 grams (1558.4 kilo calories) against national institute of nutrition (NIN) recommendation at 827 gram. Around 80.0 per cent of sample households are consuming less than the NIN recommendation.*
- ❖ *The annual average income is around Rs.27530 per household. About 80.0 per cent of farm households are below poverty line.*
- ❖ *The per capita average monthly expenditure is around Rs.1127 per households.*

Environmental Indicators-Ecosystem Services;

- ❖ *The value of ecosystem service helps to support investment to decision on soil and water conservation and in promoting sustainable land use.*
- ❖ *The onsite cost of different soil nutrients lost due to soil erosion is around Rs.1496 per ha/year. The total cost of annual soil nutrients is around Rs.1011332 per year for the total area of 758.8 ha.*
- ❖ *The average value of ecosystem service for food grain production is around Rs 21155/ ha/year. Per hectare food grain production services is maximum in red gram (Rs.22481) and bengal gram (Rs.9938).*
- ❖ *The data on water requirement for producing one quintal of grain is considered for estimating the total value of water required for crop production. The per hectare value of water used and value of water was maximum in red gram (Rs. 62156) and bengal gram (Rs. 49395).*

Economic Land Evaluation;

- ❖ *The major cropping pattern is redgram (82.4 %) and bengal gram (17.60 %).*
- ❖ *In Sompalli micro-watershed, major soil series is soil of alluvial landscape of Gundangunthi (GGN) series is having very shallow soil depth cover around 14.3 % of area. On this soil farmers are presently growing redgram (100 %). Adki (ADK) is also having shallow soil depth cover 23.6 % of area, the crops are red gram (66.1 %) and bengalgram (33.9 %). Mathimuda (MTM) soil series having moderately shallow soil depth cover around 5.9 % of areas, crops red gram are (100 %). Dhandothi (DRG) soil series having deep soil depth cover around 22.9 % of area, crops are red gram.*

- ❖ *The total cost of cultivation and benefit cost ratio (BCR) in study area for redgram ranges between Rs.36971/ha in MTM soil (with BCR of 1.85) and Rs.20218/ha in DDT soil (with BCR of 1.83).*
- ❖ *In bengalgram the cost of cultivation in Rs.16250/ha in MAR soil (with BCR of 2.46).*
- ❖ *The land management practices reported by the farmers are crop rotation, tillage practices, fertilizer application and use of farm yard manure (FYM). Due to higher wages farmer are following labour saving strategies is not prating soil and water conservation measures. Less ownership of livestock limiting application of FYM.*
- ❖ *It was observed soil quality influences on the type and intensity of land use. More fertilizer applications are deeper soil to maximize returns.*

Suggestions;

- ❖ *Involving farmers in watershed planning helps in strengthening institutional participation.*
- ❖ *The per capita food consumption and monthly income is very low. Diversifying income generation activities from crop and livestock production in order to reduce risk related to drought and market prices.*
- ❖ *Majority of farmers reported that they are not getting timely support/extension services from the concerned development departments.*
- ❖ *By strengthening agricultural extension for providing timely advice improved technology there is scope to increase in net income of farm households.*
- ❖ *By adopting recommended package of practices by following the soil test fertiliser recommendation, there is scope to increase yield in red gram (3.8 to 2.4 %) and bengal gram (2.46 %).*

INTRODUCTION

Watershed Development program aim to restore degraded watersheds in rainfed regions to increase their capacity to capture and store rain water, reduce soil erosion, and improved soil nutrients and carbon contents so they can produce greater agricultural yields and other benefits. As majority of rural poor live in these regions and dependent on natural resources for their livelihood and sustenance, improvements in agricultural yields improve human welfare and simultaneously improve national food security.

Sujala–III watershed development project conceptualised and implemented by the Watershed Development Department of Government of Karnataka with tripartite cost-sharing arrangements. The World Bank through International Development Association provided major portion of plan outlay as a loan to Government of India and in turn loan to Government of Karnataka.

The objectives of Sujala-III is to demonstrate more effective watershed management through greater integration of programs related to rain fed agriculture, innovative and science based approaches and strengthened institutions and capacities. The project is implemented in 11 districts of Bidar, Vijayapura, Gulbarga, Yadgir, Koppal, Gadag, Raichur, Davanagere, Tumkur, Chikkamangalur and Chamarajanagar which have been identified by the Watershed Development Department based on rainfall and socio-economic conditions. The project will be implemented over six years and linked with the centrally financed integrated watershed management programme.

Economic evaluations can better guide in watershed planning and implementation, as well as raise awareness of benefits of ecosystem restoration for food security and poverty alleviation program. The present study aims to characterize socio-economic status of farm households, assess the land and water use status, evaluate the economic viability of land use, prioritize farming constraints and suggest the measures for soil and water conservation for sustainable agriculture.

Objectives of the study

1. To characterize socio-economic status of farm households
2. To evaluate the economic viability of land use and land related constraints
3. To estimate the ecosystem service provided by the watershed and
4. To suggest alternatives for sustainable agriculture production.

METHODOLOGY

Study area

Sompalli micro-watershed located in North-eastern Dry Zone of Karnataka (Figure 1): The total geographic area of this zone is about 1.76 M ha covering 8 taluks of Gulbarga district and 3 taluks of Raichur. Net cultivated area in the zone is about 1.31 M ha of which about 0.09 M ha are irrigated. The mean elevation of the zone is 300-450 m MSL. The main soil type is deep to very deep soils with small pockets of shallow to medium black soils. The zone is cropped predominantly during rabi due to insufficient rainfall (465-785 mm). The principal crops of the zone are jowar, bajra, oilseeds, pulses, cotton and sugarcane. It's represented Agro Ecological Sub Region (AESR) 6.2 having LGP 120-150 days.

Sompalli micro-watershed (Adki sub-watershed, Sedam taluk, Gulbarga district) is located in between 17^{07'} – 17^{09'} North latitudes and 77^{020'} – 77^{024'} East longitudes, covering an area of about 758.76 ha, bounded by Madhakal, Sedam, Kotanpalli villages and Telangana State.

Sampling Procedure:

In this study we have followed soil variability as criterion for sampling the farm households. In each micro-watershed the survey numbers and associated soil series are listed. Minimum three farm households for each soil series were taken and summed up to arrive at total sample for analysis.

Sources of data and analysis:

For evaluating the specific objectives of the study, primary data was collected from the sample respondents by personal interview method with the help of pre-tested questionnaire. The data on socio-economic characteristics of respondents such as family size and composition, land holdings, asset position, occupational pattern and education level was collected. The present cropping pattern and the level of input use and yields collected during survey. The data collected from the representative farm households were analysed using Automated Land Potential Evaluation System (Figure 2).

LOCATION MAP OF SOMPALLI MICRO WATERSHED

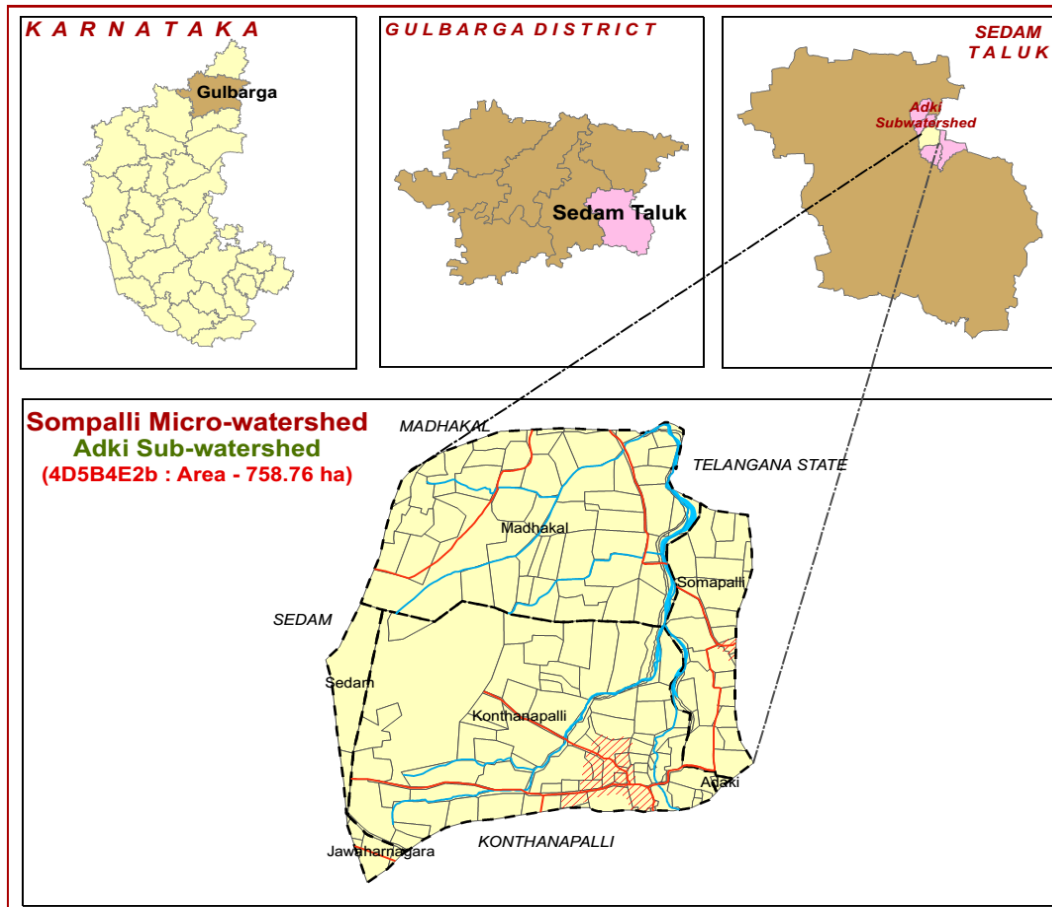

Figure 1: Location of study area

Steps followed in socio-economic assessment

- 1 • After the completion of soil profile study link the cadastral number to the soil profile in the micro watershed.
- 2 • Download the names of the farmers who are owning the land for each cadastral number in the Karnataka BHOOMI Website.
- 3 • Compiling the names of the farmers representing for all the soil profiles studied in the micro watershed for socio-economic Survey.
- 4 • Conducting the socioeconomic survey of selected farm households in the micro watershed.
- 5 • Farm households database created using the Automated Land Potential Evaluation System (ALPES) for analysis of socio economic status for each micro watershed.
- 6 • Synthesis of tables and preparation of report for each micro watershed.

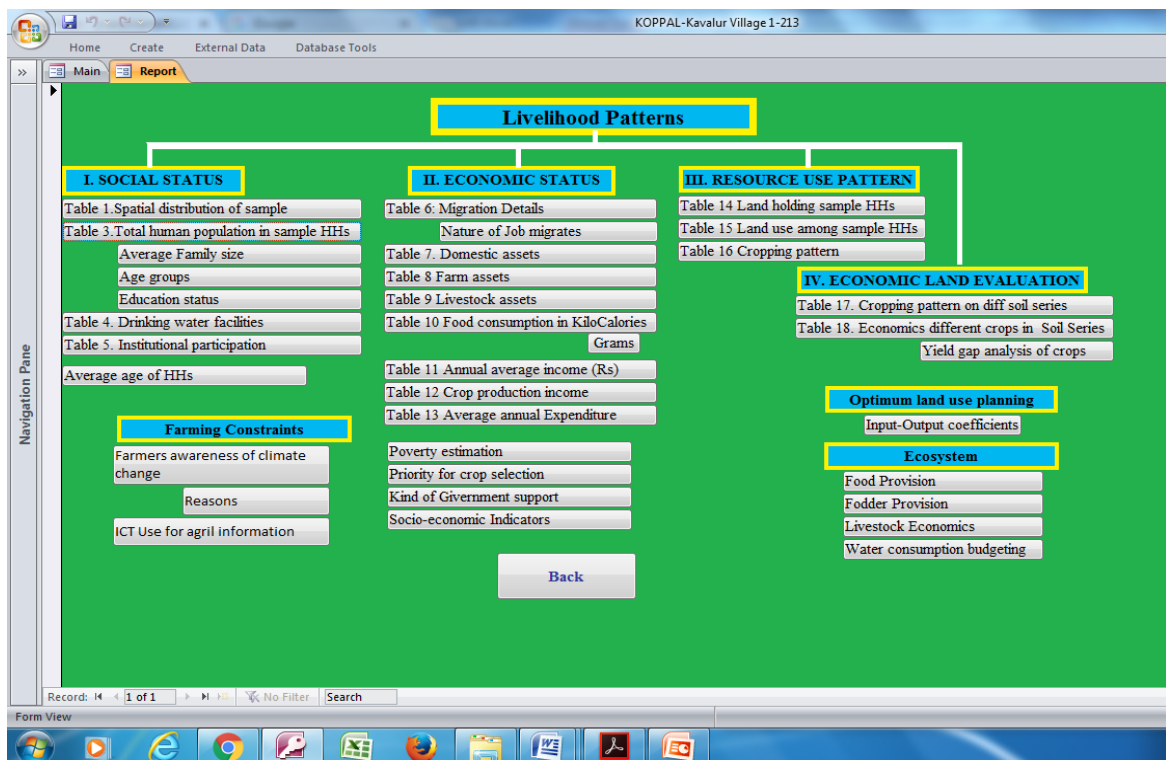

Figure 2: ALPES FRAMEWORK

The sample farmers were post classified in to marginal and small (0.00 to ≤ 2 ha), medium and semi medium (>2 to ≤ 10 ha) and large (>10 ha). The steps involved in estimation of soil potential involve estimation of total cost of cultivation, the yield/gross returns and net income per hectare. The cost of inputs such seed, manure and fertilizer, plant protection chemicals, payment towards human and bullock labour and interest on working capita are included under operational costs. In the case of perennial crops, the cost of establishment was estimated by using actual physical requirements and prevailing market prices. Estimation cost included maintenance cost up to bearing period. The value of main product and by product from the crop enterprise at the market rates were the gross returns of the crop. Net returns were worked out by deducting establishment and maintained cost from gross returns.

Operational Cost = cost of seeds, fertilizers, pesticides. Cost of human and bullock labour, cost of machinery, cost of irrigation water + interest on working capital.

Gross returns = Yield (Quintals/hectare)*Price (Rs/Quintal)

Net returns = Gross returns-Operational cost.

Benefit Cost Ratio = Net returns/Total cost.

Economic suitability classes: once each land use –land area combination has been assigned an economic value by the land evaluation, the question arises as to its ‘suitability’, that is, the degree to which it satisfies the land user. The FAO framework defines two suitability orders: ‘S’(suitable if benefit cost ratio (BCR) >1) and ‘N’(not suitable if (BCR <1), which are divided into five economic suitability classes: ‘S1’(highly suitable if BCR >3), ‘S2’(suitable if BCR >2 and <3), ‘S3’(Marginally suitable if BCR >1 and <2), ‘N1’(Not suitable for economic reasons but physically suitable) and ‘N2’(not suitable for physical reasons). The limit between ‘S3’ and ‘N1’ must be at least at the point of financial feasibility (i.e. net returns, NPV, or IRR >0 and BCR >1). The other limits depend on social factors such as farm size, family size, alternative employment or investment possibilities and wealth expectations; these need to be specified for the Soil series.

Economic Valuation of Soil ecosystem services:

The replacement cost approach was followed for estimating the onsite cost of soil erosion, Market price method was followed for estimating the value of food and fodder production. Value transfer methods was followed for estimating the value of water demand by different crops in the micro watershed.

Steps followed in Replacement cost methods for estimation of onsite cost of soil erosion

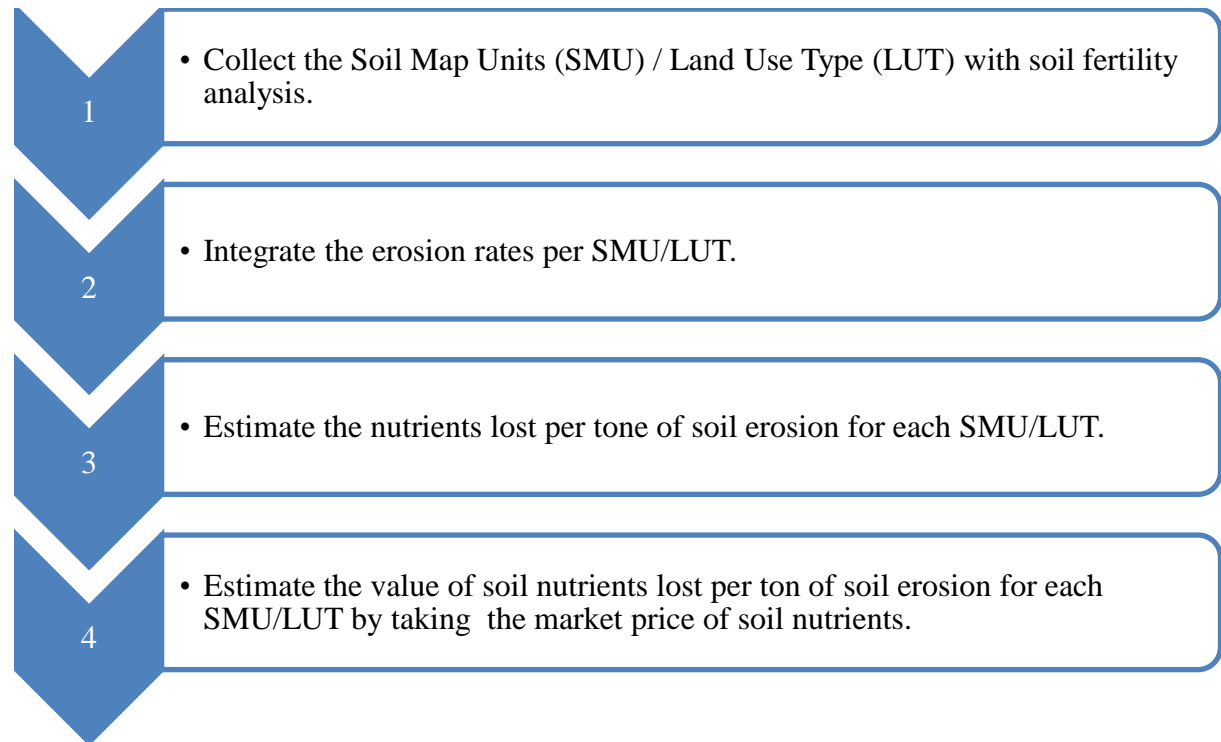

RESULTS AND DISCUSSIONS

The demographic information shows that the household population dynamics encompasses the socioeconomic status of the farmer. For a rural family, the household size should be optimal to earn a comfortable livelihood through farm and non-farm wage earning. The total number of population in watershed area was 45, out of which 68.9 per cent were males and 31.1 per cent females. Average family size of the households is 4.5. Age is an important factor, which affects the potential employment and mobility status of respondents. The data on age wise distribution of farmers in the sample households indicated that majority of the farmers are coming under the age group of 30 to 50 years (33.3 %) followed by 18 to 30 years (31.1 %), 0 to 18 years (26.7 %) and more than 50 years (8.9 %). Hence, in the study area in general, the respondents were of young and middle age, indicating thereby that the households had almost settled with whatever livelihood options they were practicing and sample respondents were young by age who could venture into various options of livelihood sources. Data on literacy indicated that 40.0 per cent of respondents were illiterate and 60.0 per cent literate (Table 1).

Table 1: Human population among sample households in Sompalli Microwatershed

Particulars	Units	Value
Total human population in sample HHs	Number	45
Male	% to total Population	68.9
Female	% to total Population	31.1
Average family size	Number	4.5
Age group		
0 to 18 years	% to total Population	26.7
18 to 30 years	% to total Population	31.1
30 to 50 years	% to total Population	33.3
>50 years	% to total Population	8.9
Average age	Age in years	29.3
Education Status		
Illiterates	% to total Population	40.0
Literates	% to total Population	60.0
Primary School (<5 class)	% to total Population	13.3
Middle School (6- 8 Class)	% to total Population	24.4
High School (9- 10 Class)	% to total Population	20.0
Others	% to total Population	2.2

The ethnic groups among the sample farm households found to be 50.0 % per cent belonging to scheduled caste (SC) followed by 30.0 per cent belonging to general caste, scheduled tribe (10 %) and other backward caste (OBC) is around 20 per cent (Table 2)

and Figure 3). About 50 per cent of sample households are using gas as source of fuel for cooking. All the sample farmers are having electricity connection. About 90 per cent are sample households having health cards. All the farm households are having ration cards for taking food grains from public distribution system. About 20.0 per cent of farm households are having toilet facilities.

Table 2: Basic needs of sample households in Sompalli Micro watershed

Particulars	Units	Value
Social groups		
SC	% of Households	50.0
ST	% of Households	10.0
OBC	% of Households	20.0
General	% of Households	30.0
Types of fuel use for cooking		
Fire wood	% of Households	50.0
Gas	% of Households	50.0
Energy supply for home		
Electricity	% of Households	100
Number of households having Health card		
Yes	% of Households	0.0
No	% of Households	100
Number of households having MGNREGA		
Yes	% of Households	40.0
Non		60.0
Ration Card		
Yes	% of Households	100
Households with toilet		
Yes	% of Households	20.0
No	% of Households	80.0
Drinking water facilities		
Tube well	% of Households	100

The data collected on the source of drinking water in the study area is presented in Table 2. All the sample respondents are having tube well source for water supply for domestic purpose.

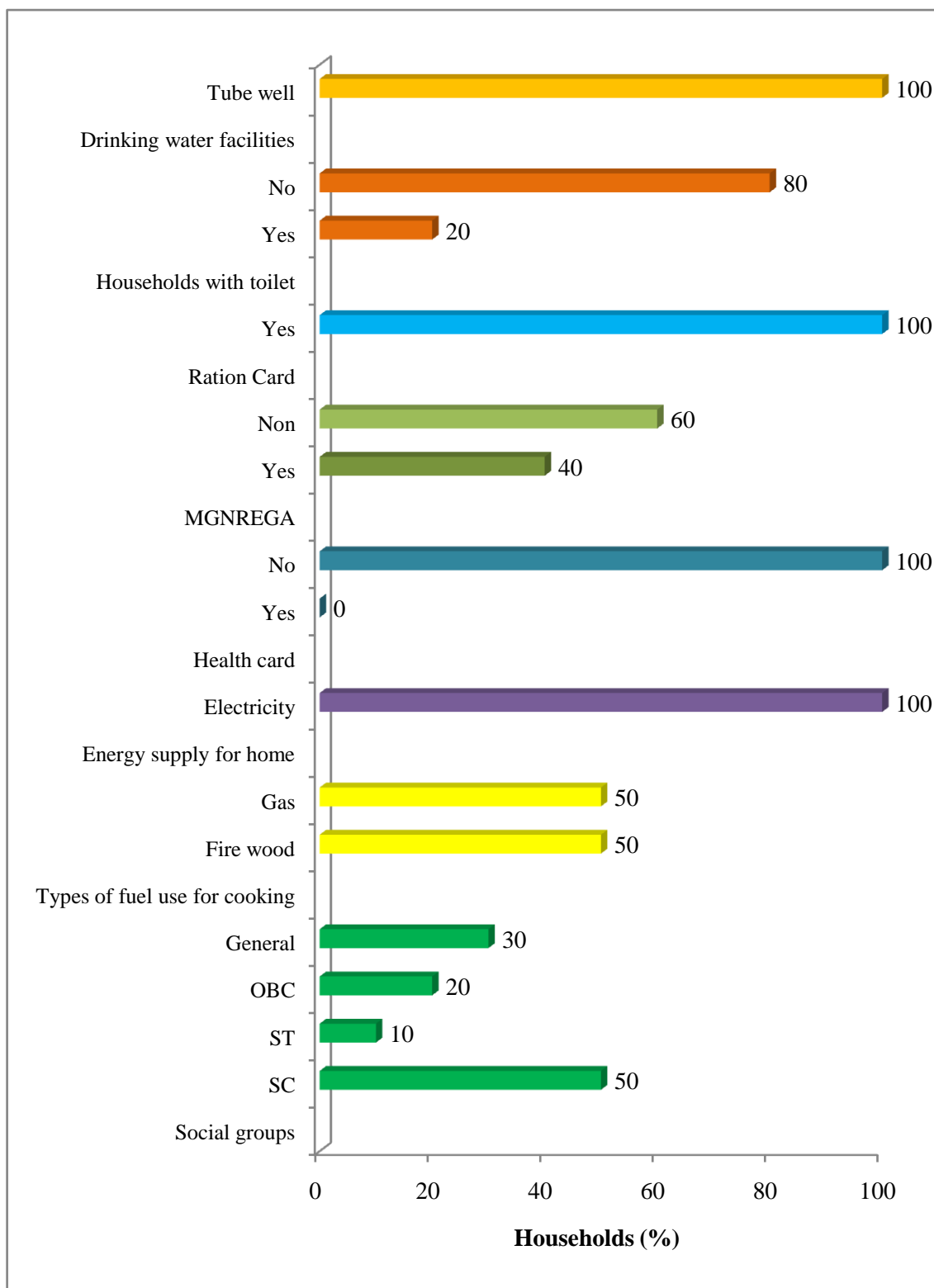

Figure 3: Basic needs of sample households in Sompalli Micro watershed

The occupational pattern (Table 3) among sample households shows that agriculture is the main occupation around 31.2 per cent of farmers followed by subsidiary occupations like agriculture labour (33.3%), non agriculture (33.3%). About 2.2 per cent of the households are private service as main occupation.

Table 3: Occupational pattern in sample households in Sompalli Microwatershed

Occupation		% to total population
Main	Subsidiary	
Agriculture	Agriculture	31.2
	Agriculture Labour	33.3
	Non Agriculture Labour	33.3
Private service	Agriculture	2.2
Family labour availability		Man days/month
Male		50.0
Female		24.0
Total		74.0

The important assets especially with reference to domestic assets were analyzed and are given in Table 4 and Figure 4. The important domestic assets possessed by all categories of farmers are mobile phones (100 %) followed by television (80 %), mixer/grinder (40 %), motorcycle (20 %) and microwave (10 %). The average value of domestic assets is around Rs 10185 per households.

Table 4: Domestic assets among the sample households in Sompalli Microwatershed

Particulars	% of households	Average value in Rs
Microwave	10.0	2000
Mixer/grinder	40.0	1750
Mobile Phone	100	1800
Motor cycle	20.0	42500
Television	80.0	2875
Average value	10185	

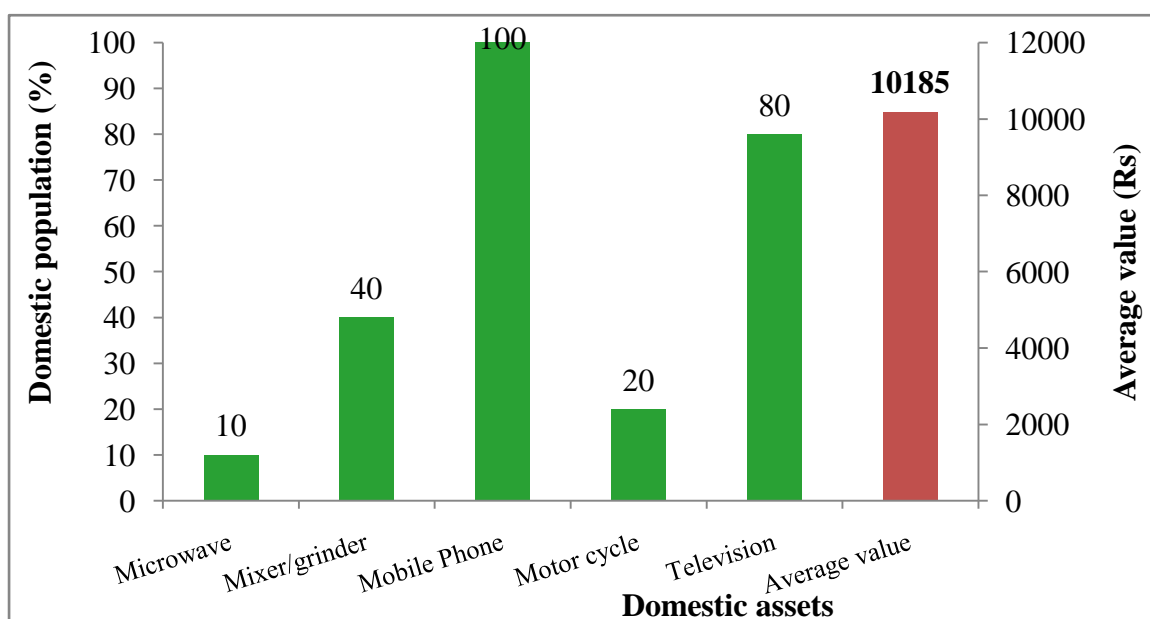

Figure 4: Domestic assets among the sample households in Sompalli Micro watershed

The most popularly owned farm equipments were sickles, plough, cattle shed; pump sets, chaff cutter, bullock cart, sprayer and thresher. Plough and sickle were commonly present in all the sampled farmers; these were primary implements in agriculture. The per cent of households owned weeder (10.0%), plough (20.0%) and bullock cart (10.0%) was found highest among the sample farmers. The average value of farm assets is around Rs 6686 per households (Table 5 and Figure 5).

Table 5: Farm assets among samples households in Sompalli Microwatershed

Particulars	% of households	Average value in Rs
Bullock cart	10.0	18000
Plough	20.0	2000
Weeder	60.0	58
Average value	6686	

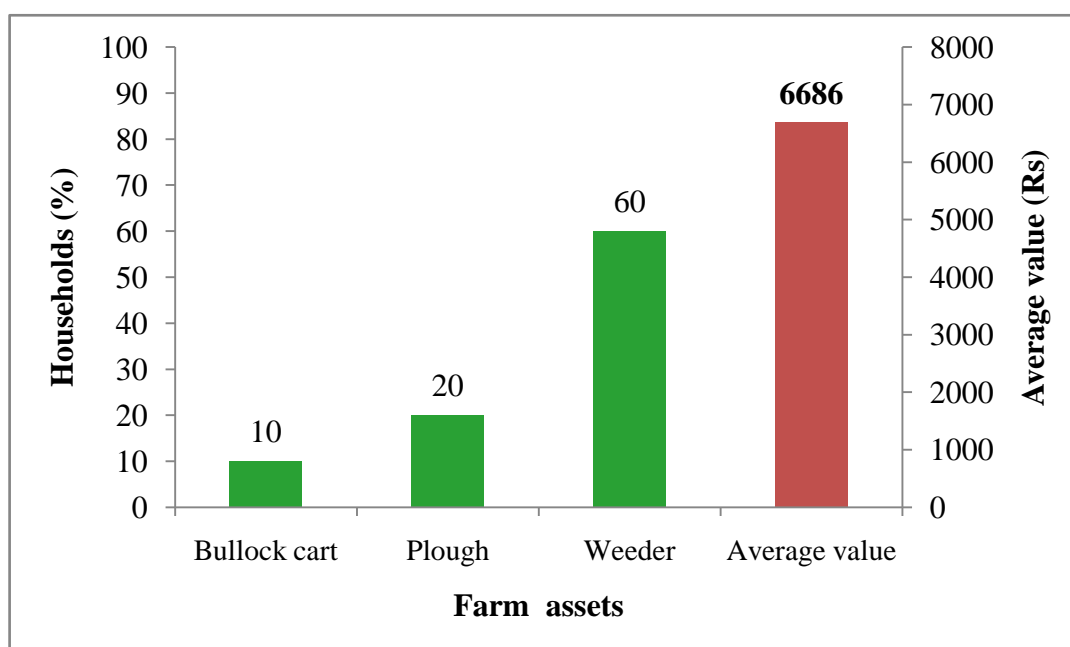

Figure5: Farm assets among samples households in Sompalli Microwatershed

A woman participation in decision making in this Microwatershed is presented in Table 6. About 100 per cent of women earning for her family requirement and women taking decision in her family and agriculture related activities

Table 6: Women empowerment of sample households in Sompalli Micro watershed

% to Grand Total

Particulars	Yes	No
Women participation in local organization activities	0.0	100.0
Women elected as panchayat member	0.0	100.0
earning for her family requirement,	100.0	0.0
Women taking decision in her family and agriculture related activities	100.0	0.0

The food intake in terms of kilo calorie (kcal) per person per day was calculated and presented in the Table 7 and Figure 6. More quantity of cereals is consumed by sample farmers which accounted for 993.6 kcal per person. The other important food items consumed was pulses 134 kcal followed by cooking oil 180.8 kcal, milk 61.4 kcal, vegetables 16.6 kcal, egg 137.9 kcal and meat 34.0 kcal. In the sampled households, farmers were consuming less (1558.4kcal) than NIN- recommended food requirement (2250.0 kcal).

Table 7: Per capita daily consumption of food among the sample households in Sompalli Microwatershed

Particulars	NIN recommendation (gram/ per day/ person)	Present level of consumption (gram/ per day/ person)	Kilo Calories /day/person
Cereals	396.0	292.2	993.6
Pulses	43.0	39.0	134
Milk	200.0	94.4	61.4
Vegetables	143.0	69.8	16.6
Cooking Oil	31.0	31.7	180.8
Egg	0.5	91.9	137.9
Meat	14.2	22.7	34.0
Total	827.7	641.8	1558.4
Threshold of NIN recommendation		827 gram*	2250 Kcal*
% Below NIN		80.0	100.0
% Above NIN		20.0	0.0

Note: * day/person

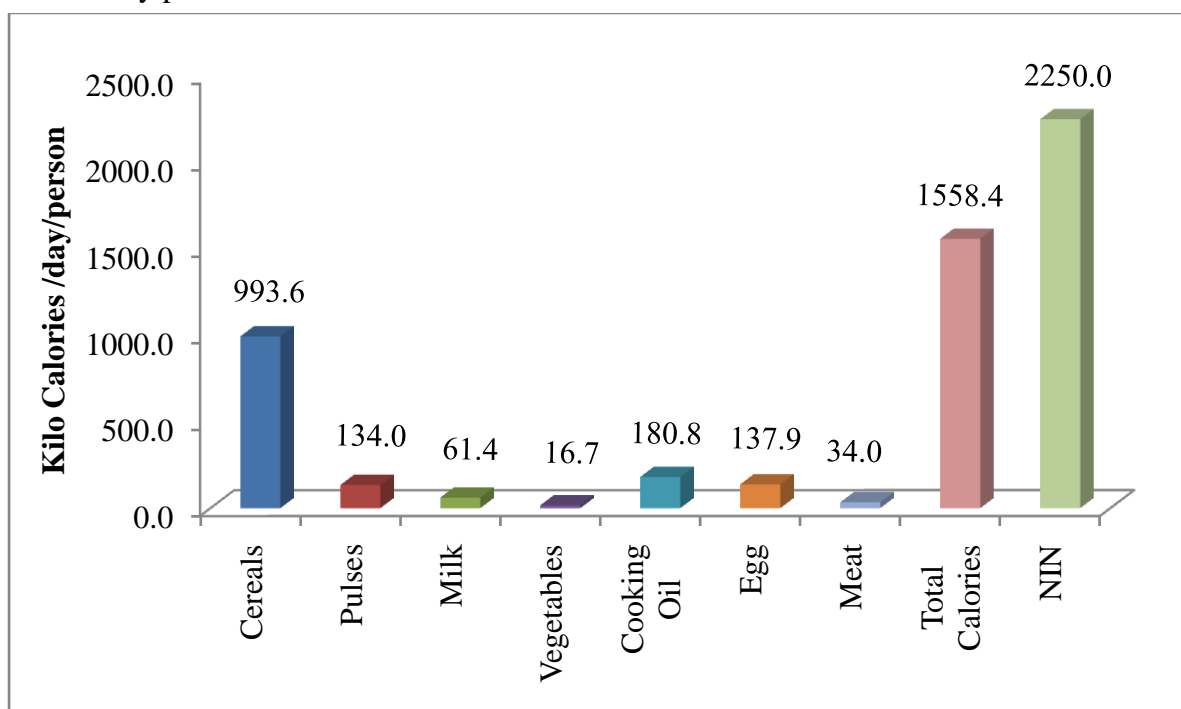

Figure 6: Per capita daily consumption of food among the sample households in Sompalli Microwatershed

Annual income of the sample HHs: The average annual household income is around Rs 27530. Major source of income to the farmers in the study area is from crop production (Rs 27530). The monthly per capita income is Rs.509, which is less than the threshold monthly income of Rs 975 for considering above poverty line. Due to the fact that erratic rainfall and shortage of water, farmers are diverting from crop production activities to enable the household for a comfortable livelihood. The incomes from the other aforesaid sources are very meagre (Table 8).

Table 8: Annual average income of HHs from various sources in Sompalli Microwatershed

Particulars	Income *
Nonfarm income (Rs)	0(0)
Livestock income (Rs)	0(0)
Crop Production (Rs)	27530 (100)
Total Annual Income (Rs)	27530
Average monthly per capita income (Rs)	509
Threshold for Poverty level (Rs 975 per month/person)	
% of households below poverty line	80.0
% of households above poverty line	20.0

* Figure in the parenthesis indicates % of Households

The average annual expenditure of farm households indicated that farmers in the study area spend highest on food (Rs. 36275) followed by education, clothing, social function and health. Now a day's education is most important among all of us. In today's competitive world, education is a necessity for man after food, clothing, and shelter. It is the only fundamental way by which a desired change in the society can happen. The average per capita monthly expenditure is around Rs 1128 and about 80.0 per cent of farm households are below poverty line and 20.0 per of farm households are above poverty line (Table 9 and Figure 7).

Table 9: Average annual expenditure of sample HHs in Sompalli Microwatershed

Particulars	Value in Rupees	Per cent
Food	36275	60
Education	1520	2
Clothing	3900	6
Social functions	10300	17
Health	8900	15
Total Expenditure (Rs/year)	60895	100
Monthly per capita expenditure (Rs)	1128	

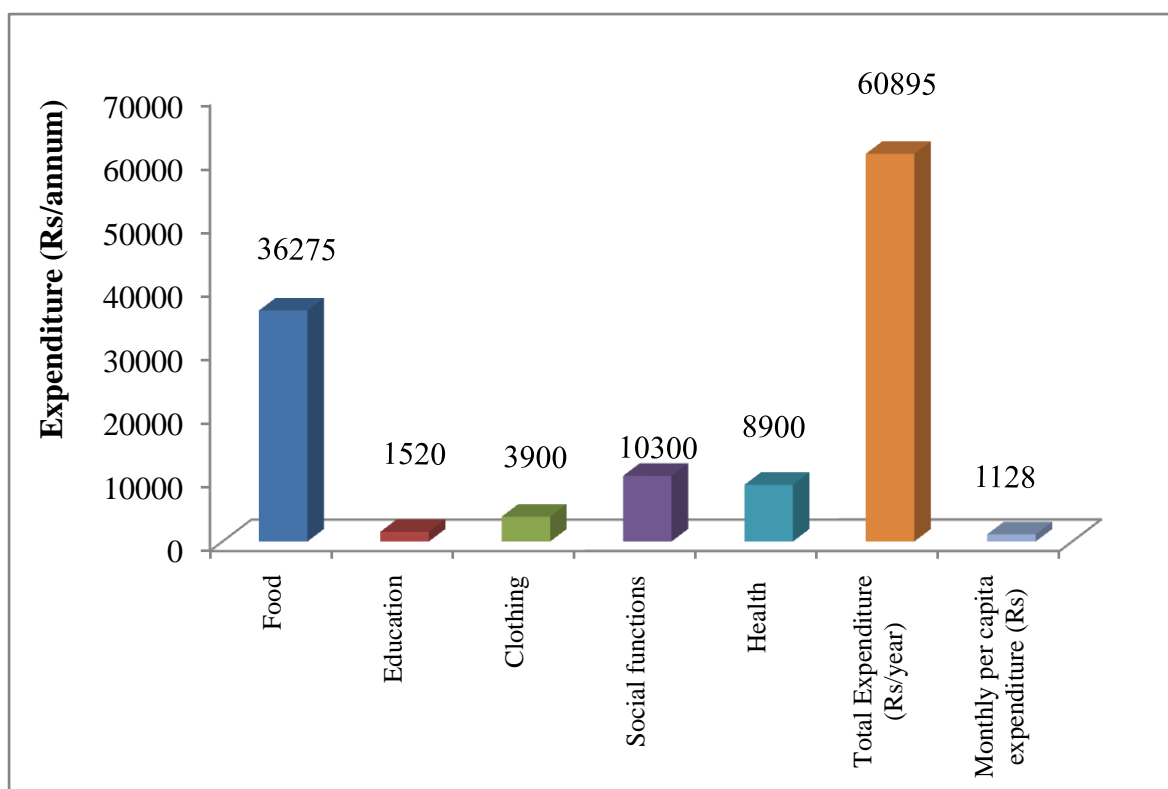

Figure 7: Average annual expenditure of sample HHs in Sompalli Microwatershed

Land holding: The total area cultivated by them is 10.9 ha. The average land holding of sample HHs is 1.1 ha. Large number of sample households (80.0 %) belong to small size group with an average holding size of 0.8 ha followed by medium farmers (20.0 %) with an average holding size of 2.2 ha (Table 10).

Table 10: Distribution of land holding among the sample households in Sompalli Microwatershed

Particulars	Units	Values
Small farmers		
Total land	ha	6.5
Sample size	Per cent	80.0
Average land holding	ha	0.8
Medium farmers		
Total land	ha	4.4
Sample size	Per cent	20.0
Average land holding	ha	2.2
Total sample households		
Total land	ha	10.9
Sample size	Per cent	100.0
Average land holding	ha	1.1

Land use: The total land holding in the Sompalli Microwatershed is 10.9 ha is dry land (Table 11). The average land holding per household is worked out to be 1.1 ha.

Table 11: Land use among samples households in Sompalli Microwatershed

Particulars	Per cent	Area in ha
Irrigated land	0.0	0.0
Dry Land	100.0	10.9
Fallow Land	0.0	0.0
Total land holding	100.0	10.9
Average land holding	1.1	

In the Microwatershed, the prevalent present land uses under perennial plants are neem (55.6 %), banyan tree (25.0%), lime (2.3%), guava (8.3%) and peepal tree (2.8%). (Table 12).

Table 12: Number of trees/plants covered in sample farm households in Sompalli Microwatershed

Particulars	Number of Plants/trees	Per cent
Banyan tree(Alada)	9	25.0
Lime	3	8.3
Neem trees	20	55.6
Peepal tree(Arali)	1	2.8
Guava	3	8.3
Grand Total	36	100.0

The land use decisions are usually based on experience of farmers, tradition, expected profit, personal preferences, resources and social requirements.

The present dominant crops grown in dry lands in the study area were by redgram (82.4 %) and bengal gram (17.6 %) during kharif season respectively (Table 13).

Table 13: Present cropping pattern and cropping intensity in Sompalli Microwatershed
% to Grand Total

Crops	Kharif	Grand Total
Redgram	82.4	82.4
Bengalgram	17.60	17.6
Total	100.0	100.0

Economic land evaluation

The main purpose to characterise the socio-economic systems in the watershed is to identify the existing production constraints and propose the potential/alternate options for agro-technology transfer and for bridging the adoption and yield gap.

In Sompalli Microwatershed, 5 soil series are identified and mapped (Table 14). The distribution of major soil series are Gundagunthi (GGN) covering an area around 108 ha (14.3 %), Adki (AGK) 179 ha (23.6 %), Mathimuda (MTM) 35 ha (4.6 %), Dargah (DRG) 180 ha (23.63 %) and Dhandothi 174 ha (22.9 %).

Table 14: Distribution of soil series in Sompalli Microwatershed

Sl. No	Soil series	Description	Area in ha (%)
1	GGN	Very shallow, clayey soils developed from weathered lime stone on moderately sloping uplands, clay surface on 5-10% slope, severely eroded	108 (14.3)
2	ADK	Shallow, black clayey soils developed from weathered lime stone on very gently sloping uplands, clay surface on 1-3% slope, moderately eroded	179 (23.6)
3	MTM	Moderately deep, black clayey soils developed from weathered lime stone on very gently sloping uplands, clay surface on 1-3% slope, moderately eroded	35 (4.6)
4	DRG	Deep, black clayey soils developed from weathered basalt on very gently sloping uplands, clay surface on 1-3% slope, slightly eroded	180 (23.6)
5	DDT	Very deep, black clayey soils developed from weathered lime stone on very gently sloping uplands, clay surface on 1-3% slope, moderately eroded	174 (22.9)

Present cropping pattern on different soil series are given in Table 15. Crops grown on Adki soils are bengalgram and redgram. Dhandothi, Gundagunthi and Mathimuda soil is redgram on can grow.

Table 15: Cropping pattern on major soil series in Sompalli Microwatershed

(Area in per cent)

Soil Series	Soil Depth	Crops	Dry	Grand Total
			Kharif	
GGN	Very shallow (<25 cm)	Redgram	100	100
ADK	Shallow (25-50 cm)	Bengalgram	33.9	33.9
		Redgram	66.1	66.1
MTM	Moderately deep (75-100 cm)	Redgram	100	100
DDT	Very deep (>150 cm)	Redgram	100	100

Land is used for agricultural use for growing cereals, pulse, oilseeds and commercial crops. The soil/ land potential are measures in terms of physical yield and net

income. The alternative land use options for each micro-watershed are given below (Table 16).

Table 16: Alternative land use options for different size group of farmers (Benefit Cost Ratio) in Sompalli Microwatershed

Soil Series	Small Farmers	Medium Farmers
ADK	Redgram (1.7)	Bengalgram (1.5) & Redgram (2.9)
DDT	Redgram (1.9)	
GGN	Redgram (2.5)	
MTM	Redgram (1.4)	

The productivity of different crops grown in Sompalli Microwatershed under potential yield of the crops is given in Table 17

Table 17: Economic land evaluation and bridging yield gap for different crops in Sompalli Microwatershed

Particulars	GGN (<25 cm)	ADK (25-50 cm)		MTM (75-100cm)	DDT (>150 cm)
	Redgram	Bengalgram	Redgram	Redgram	Redgram
Total cost (Rs/ha)	24645	20102	24067	35766	19866
Gross Return (Rs/ha)	61750	30041	46139	49874	37050
Net returns (Rs/ha)	37105	9938	22072	14108	17184
BCR	2.55	1.49	2.06	1.43	1.87
Farmers Practices (FP)					
FYM (t/ha)	2.2	1.9	2.4	3.2	1.7
Nitrogen (kg/ha)	26.3	17.4	23.8	38.6	22.5
Phosphorus (kg/ha)	67.1	44.4	60.8	55.3	57.5
Potash (kg/ha)	53.1	29.0	34.8	0.0	25.0
Grain (Qtl/ha)	12.5	7.2	10.1	12.0	12.5
Price of Yield (Rs/Qtl)	5000	4200	4617	4217	3000
Soil test based fertilizer Recommendation (STBR)					
FYM (t/ha)	7.4	7.4	7.4	7.4	7.4
Nitrogen (kg/ha)	24.7	18.5	24.7	18.5	24.7
Phosphorus (kg/ha)	49.4	37.1	49.4	49.4	49.4
Potash (kg/ha)	18.5	37.1	24.7	24.7	18.5
Grain (Qtl/ha)	12.4	14.8	12.4	12.4	12.4
% of Adoption/yield gap (STBR-FP) / (STBR)					
FYM (%)	70.5	73.9	68.2	56.3	77.5
Nitrogen (%)	-6.3	6.2	3.7	-108.4	8.9
Phosphorus (%)	-35.8	-19.8	-23.1	-11.9	-16.4
Potash (%)	-186.8	21.8	-40.7	100.0	-35.0
Grain (%)	-1.2	51.2	17.8	2.7	-1.2
Value of yield and Fertilizer (Rs)					
Additional Cost (Rs/ha)	3734	5332	4362	4166	5284
Additional Benefits (Rs/ha)	-750	31839	10168	1389	-450
Net change Income (Rs/ha)	-4484	26507	5806	-2778	-5734

The data on cost of cultivation and benefit cost ratio (BCR) of different crops is given in Table 17. The total cost of cultivation in study area for redgram ranges between Rs.35766/ha in MTM soil (with BCR of 1.43) and Rs.19866/ha in DDT soil (with BCR of 1.87) and bengalgram cost of cultivation in Rs 20102/ha in ADK soil (with BCR of 1.49).

The data on FYM, Nitrogen, Phosphorus and Potash application by the farmers to different crops and recommended FYM for different crops is given in Table 17. There is a huge gap between FYM application by farmers and recommended FYM in all the crops across the soils. There is a larger yield gap in crops grown across different soil series. Adequate knowledge about recommended package of practices is the pre-requisite for their use in cultivation of crops. It is a fact that, recommended practices are major contributing factors to yield. Inadequate knowledge about recommended practices leads to their improper adoption. Strengthening of extension services by concerned agency is required to increase adoption of recommended cultivation practices and ultimately reducing the gap. By adopting soil-test fertiliser recommendation, there is scope to increase yield and income to a maximum of Rs 26507 in bengalgram and a minimum of Rs 5806 in redgram cultivation.

Economic valuation of Ecosystem Services (ES) was aimed at combining use and non-use values to determine Total Economic Value (TEV) of ES. Ecosystem Services (ES) were valued based on their annual flow or utilization in common monetary units, Rs/year. The valuation of ES was based on market price in 2017 or market cost approaches whichever is applicable, and in other cases on value or benefit transfer from previous valuation studies.

Table 18: Estimation of onsite cost of soil erosion in Sompalli Microwatershed

Particulars	Quantity(kg)		Value (Rs)	
	Per ha	Total	Per ha	Total
Organic matter	218.70	147843	1377.83	931411
Phosphorous	0.31	207	13.50	9125
Potash	2.97	2006	59.34	40114
Iron	0.07	45	3.20	2161
Manganese	0.09	60	24.45	16526
Copper	0.02	13	10.87	7347
Zinc	0.01	4	0.23	159
Sulphur	0.15	104	6.16	4166
Boron	0.01	8	0.48	324
Total	222.32	150291	1496.05	1011332

The onsite cost of different soil nutrients lost due to soil erosion is given in Table 18 and Figure 8. The average value of soil nutrient loss is around Rs 1496 per ha/year.

The total cost of annual soil nutrients is around Rs 1011332 per year for the total area of 749.96 ha.

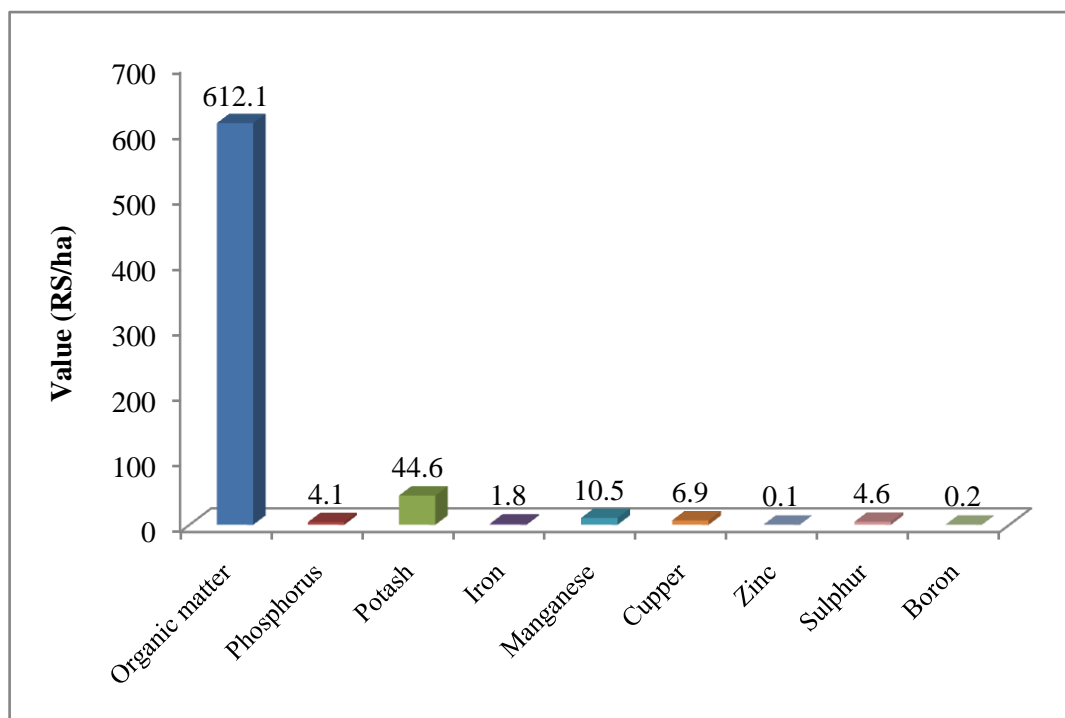

Figure 8: Estimation of onsite cost of soil erosion in Sompalli Microwatershed

The average value of ecosystem service for food grain production is around Rs. 16209/ ha/year (Table 19). Per hectare food grain production services is maximum in redgram (Rs 22481) and bengalgram (Rs.9938).

Table 19: Ecosystem services of food grain production in Sompalli Microwatershed

Production items	Crops	Area in ha	Yield (Qtl/ha)	Price (Rs/Qtl)	Gross Returns (Rs/ha)	Cost of Cultivation (Rs/ha)	Net Returns (Rs/ha)
Pulses	Bengalgram	2.1	7.2	4200	30041	20102	9938
	Redgram	9.8	11.4	4389	50110	27628	22481
Average value		11.9	9.3	4294.5	40075	23865	16209

The water demand for production of different crops was worked out in arriving at the ecosystem services of water support to crop growth. The data on water requirement for producing one quintal of grain is considered for estimating the total value of water required for crop production. The per hectare value of water used and value of water was maximum (Table 20) in redgram (Rs 62156) and bengalgram (Rs 49395).

Table 20: Ecosystem services of water supply in Sompalli Microwatershed

Crops	Yield (Qtl/ha)	Virtual water (cubic meter) per ha	Value of Water (Rs/ha)	Water consumption (Cubic meters/Qtl)
Bengalgram	7.2	4940	49395	691
Redgram	11.4	6216	62156	544
Average value	9.3	5578	55775	617

The main farming constraints in Sompalli Microwatershed to be found are less rainfall, lack of good quality seeds, lack of storage, damage of crops by wild animals and non availability of plant protection chemicals. Majority of farmers depend up on money lender of the sources of loan for purpose of crop production. Farmers to sell the agriculture produce through village market and the farmers getting the agriculture related information on newspaper and television. Farmers reported that they are not getting timely support/extension services from the concerned development department (Table 21).

Table 21: Farming constraints related land resources of sample households in Sompalli Microwatershed

Sl.No	Particulars	Per cent
1	Less Rainfall	80.0
2	Lack of good quality seeds	60.0
3	Non availability Fertilizers	20.0
4	High Crop Pests & Diseases	30.0
5	Lack of transportation	40.0
6	Lack of storage	70.0
7	Damage of crops by Wild Animals	90.0
8	Non availability of Plant Protection Chemicals	100.0
9	Source of loan	
	Money Leander	100.0
	Village market	100.0
10	Sources of Agri-Technology information	
	Newspaper	40.0
	Television	60.0

The findings of the study would be very much useful to the planners and policy makers of the study area to identify the irrationality in the existing production pattern and to suggest appropriate production plans for efficient utilization of their scarce resources resulting in increased net farm incomes and employment. The study also throws light on future potentialities of increasing net farm income and employment under different situations viz., with existing and recommended technology.