



हर कदम, हर डगर  
किसानों का हमसफर  
भारतीय कृषि अनुसंधान परिषद

*Agrisearch with a human touch*

**LAND RESOURCE INVENTORY AND SOCIO-ECONOMIC STATUS OF  
FARM HOUSEHOLDS FOR WATERSHED PLANNING AND  
DEVELOPMENT**

**NARAYANPET-2 (4D5B1S1a) MICROWATERSHED**

**Yadgir Taluk & District, Karnataka**

**Karnataka Watershed Development Project – II**

**SUJALA – III**

**World Bank funded Project**



**THE WORLD BANK**



**ICAR – NATIONAL BUREAU OF SOIL SURVEY AND LAND USE PLANNING**



ICAR - NBSS & LUP

**WATERSHED DEVELOPMENT DEPARTMENT  
GOVT. OF KARNATAKA, BANGALORE**



## **About ICAR - NBSS&LUP**

The ICAR-National Bureau of Soil Survey and Land Use Planning (ICAR-NBSS&LUP), Nagpur, a premier Institute of the Indian Council of Agricultural Research (ICAR), was set up during 1976 with the objective to prepare soil resource maps at national, state and district levels and to provide research inputs in soil resource mapping and its applications, land evaluation, land use planning, land resource management, and database management using GIS for optimising land use on different kinds of soils in the country.

The Bureau has been engaged in carrying out soil resource survey, agro-ecological and soil degradation mapping at the country, state and district levels for qualitative assessment and monitoring the soil health towards viable land use planning. The research activities have resulted in identifying the soil potentials and problems, and the various applications of the soil surveys with the ultimate objective of sustainable agricultural development. The Bureau has the mandate to correlate and classify soils of the country and maintain a National Register of all the established soil series. The Institute is also imparting in-service training to staff of the soil survey agencies in the area of soil survey, land evaluation and soil survey interpretations for land use planning. The Bureau in collaboration with Panjabrao Krishi Vidyapeeth, Akola is running post-graduate teaching and research programme in land resource management, leading to M.Sc. and Ph.D. degrees.

**Citation:** Rajendra Hegde, Ramesh Kumar S.C. B.A. Dhanorkar, K.V. Niranjana, S. Srinivas, M.Lalitha, R.S. Reddy and S.K. Singh (2019). Land resource inventory and socio-economic status of farm households for watershed planning and development of Narayanpet-2 (4D5B1S1a) Microwatershed, Yadgir Taluk and District, Karnataka”, ICAR-NBSS&LUP Sujala MWS Publ.571, ICAR – NBSS & LUP, RC, Bangalore. p.133 & 30.

### **TO OBTAIN COPIES,**

**Please write to:**

**Director, ICAR - NBSS & LUP,**

Amaravati Road, NAGPUR - 440 033, India

Phone : (0712) 2500386, 2500664, 2500545 (O)

Telefax : 0712-2522534

E-Mail : director@nbsslup.ernet.in

Website URL : nbsslup.in

Or

**Head, Regional Centre, ICAR - NBSS&LUP, Hebbal, Bangalore - 560 024**

Phone : (080) 23412242, 23510350 (O)

Telefax : 080-23510350

E-Mail : nbssrcb@gmail.com



**LAND RESOURCE INVENTORY AND SOCIO-ECONOMIC  
STATUS OF FARM HOUSEHOLDS FOR WATERSHED  
PLANNING AND DEVELOPMENT**

**Narayanpet-2 (4D5B1S1a) MICROWATERSHED**

**Yadgir Taluk & District, Karnataka**

**Karnataka Watershed Development Project – II**

**Sujala-III**

**World Bank funded Project**



**THE WORLD BANK**



**ICAR – NATIONAL BUREAU OF SOIL SURVEY AND LAND USE  
PLANNING**



**WATERSHED DEVELOPMENT DEPARTMENT, GOVT. OF  
KARNATAKA, BANGALORE**





## PREFACE

In Karnataka, as in other Indian States, the livelihoods of rural people are intertwined with farming pursuits. The challenges in agriculture are seriously threatening the livelihood of a large number of farmers as they have been practicing farming in contextual factors beyond their control. Climatic factors are the most important ones and have become much more significant in recent times due to rapid climate changes induced by intensive anthropogenic activities affecting our ecosystem in multiple ways. Climate change has become the reality, it is happening and efforts to evolve and demonstrate climate resilient technologies have become essential. Due to the already over stressed scenario of agrarian sector, the climate change is resulting in manifold increase in the complexities, pushing the rural mass to face more and more unpredictable situations. The rising temperatures and unpredictable rainfall patterns are going to test seriously the informed decisions farmers have to make in order to survive in farming and sustain their livelihood.

It is generally recognized that impacts of climate change shall not be uniform across the globe. It is said that impact of climate change is more severe in South Asia. Based on the analysis of meteorological data, it is predicted that in India, there will be upward trend in mean temperature, downward trend in relative humidity, annual rainfall and number of wet days in a year. Also, in general, phenomena like erratic monsoon, spread of tropical diseases, rise in sea levels, changes in availability of fresh water, frequent floods, droughts, heat waves, storms and hurricanes are predicted. Each one of these adverse situations are already being experienced in various parts of India and also at the global level. Decline in agricultural productivity of small and marginal farmers becoming more vulnerable is already witnessed.

In Karnataka, more than 60 per cent of the population live in rural areas and depend on agriculture and allied activities for their livelihood. Though the state has achieved significant progress in increasing the yield of many crops, there is tremendous pressure on the land resources due to the growing and competing demands of various land uses. This is reflected in the alarming rate of land degradation observed. Already more than 50 per cent of the area is affected by various forms of degradation. If this trend continues, the sustainability of the fragile ecosystem will be badly affected. The adverse effects of change in the climatic factors are putting additional stress on the land resources and the farmers dependent on this.

The natural resources (land, water and vegetation) of the state need adequate and constant care and management, backed by site-specific technological interventions and investments particularly by the government. Detailed database pertaining to the nature of the land resources, their constraints, inherent potentials and suitability for various land based rural enterprises, crops and other uses is a prerequisite for preparing location-

specific action plans, which are in tune with the inherent capability of the resources. Any effort to evolve climate resilient technologies has to be based on the baseline scientific database. Then only one can expect effective implementation of climate resilient technologies, monitor the progress, make essential review of the strategy, and finally evaluate the effectiveness of the implemented programs. The information available at present on the land resources of the state are of general nature and useful only for general purpose planning. Since the need of the hour is to have site-specific information suitable for farm level planning and detailed characterization and delineation of the existing land resources of an area into similar management units is the only option.

ICAR-NBSS&LUP, Regional Centre, Bangalore has taken up a project sponsored by the Karnataka Watershed Development Project-II, (Sujala-III), Government of Karnataka funded by the World Bank under Component-1 Land Resource Inventory. This study was taken up to demonstrate the utility of such a database in reviewing, monitoring and evaluating all the land based watershed development programs on a scientific footing. To meet the requirements of various land use planners at grassroots level, the present study on Land Resource Inventory and Socio-Economic Status of Farm Households for Watershed Planning and Development of for Narayanpet-2 microwatershed in Yadgir Taluk and District, Karnataka” for integrated development was taken up in collaboration with the State Agricultural Universities, IISC, KRSAC, KSNDMC as Consortia partners. The project provides detailed land resource information at cadastral level (1:7920 scale) for all the plots and socio-economic status of farm households covering thirty per cent farmers randomly selected representing landed and landless class of farmers in the micro-watershed. The project report with the accompanying maps for the microwatershed will provide required detailed database for evolving effective land use plan, alternative land use options and conservation plans for the planners, administrators, agricultural extension personnel, KVK officials, developmental departments and other land users to manage the land resources in a sustainable manner.

It is hoped that this database will be useful to the planners, administrators and developmental agencies working in the area in not only for formulating location specific developmental schemes but also for their effective monitoring at the village/watershed level.

Nagpur

Date:21-11-2019

**S.K. SINGH**

Director, ICAR - NBSS&LUP,Nagpur

## Contributors

<b>Dr. Rajendra Hegde</b> Principal Scientist, Head & Project Leader, Sujala-III Project ICAR-NBSS&LUP, Regional Centre, Bangalore	<b>Dr. S.K.Singh</b> Director, ICAR-NBSS&LUP Coordinator, Sujala-III Project Nagpur
<b>Soil Survey, Mapping &amp; Report Preparation</b>	
Dr. B.A. Dhanorkar	Sh. R.S. Reddy
Dr. K.V. Niranjana	Mr. Somashekar T N
	Smt. Chaitra, S.P.
	Dr. Gopali bardhan
	Ms. Arpitha
	Dr. Mahendra Kumar, M.B.
<b>Field Work</b>	
Sh. C.BacheGowda	Sh. Mahesh, D.B.
Sh. Somashekar	Sh. Ashok S Sindagi
Sh. M. Jayaramaiah	Sh. Veerabhadrapa B.
Sh. Paramesha, K.	Sh. Shankarappa
Sh. B. M. Narayana Reddy	Sh. Anand
	Sh. Arun N Kambar.
	Sh Kamalesh Awate
	Sh. Sharaan Kumar Huppar
	Sh. Yogesh H.N.
	Sh. Kalaveerachari R Kammar
<b>GIS Work</b>	
Dr. S.Srinivas	Sh. A.G.Devendra Prasad
Sh. D.H.Venkatesh	Sh. Prakashanaik, M.K.
Smt.K.Sujatha	Sh. Abhijith Sastry, N.S.
Smt. K.V.Archana	Sh. Sudip Kumar Suklabaidya
Sh. N. Maddileti	Sh. Avinash, K.N.
	Sh. Amar Suputhra, S
	Sh. Deepak, M.J.
	Smt. K.Karunya Lakshmi
	Ms. Seema, K.V.
	Ms. A. Rajab Nisha

<b>Laboratory Analysis</b>	
Dr. K.M.Nair	Ms. Steffi Peter
Smt. Arti Koyal	Ms. Thara, V.R
Smt. Parvathy	Ms. Roopa, G.
	Ms. Swati, H.
	Sh. Shantaveera Swami
	Ms. Shwetha, N.K.
	Smt. Ishrat Haji
	Ms. P. Pavan Kumari
	Ms. Padmaja
	Ms. Veena, M.
<b>Socio-Economic Analysis</b>	
Dr. S.C. Ramesh Kumar	Sh. M.K. Prakashanaik
	Ms. Karuna V. Kulkarni
	Mrs. Sowmya A.N
	Sh. Vinod R
	Sh. Basavaraja
	Sh. Vijay Kumar Lamani
	Ms. Sowmya K.B
	Mrs. Prathibha, D.G
	Sh. Rajendra,D
<b>Soil &amp; Water Conservation</b>	
Sh. Sunil P. Maske	
<b>Watershed Development Department, GoK, Bangalore</b>	
Sh. Rajeev Ranjan IFS Project Director & Commissioner, WDD	Dr. A. Natarajan NRM Consultant, Sujala-III Project
Dr. S.D. Pathak IFS Executive Director & Chief Conservator of Forests, WDD	



# **PART-A**

## **LAND RESOURCE INVENTORY**



## Contents

Preface		
Contributors		
Executive Summary		
Chapter 1	Introduction	1
Chapter 2	Geographical Setting	3
2.1	Location and Extent	3
2.2	Geology	3
2.3	Physiography	4
2.4	Drainage	4
2.5	Climate	4
2.6	Natural Vegetation	6
2.7	Land Utilization	6
Chapter 3	Survey Methodology	11
3.1	Base maps	11
3.2	Image Interpretation for Physiography	11
3.3	Field Investigation	14
3.4	Soil Mapping	16
3.5	Laboratory Characterization	16
3.6	Laboratory Characterization	17
Chapter 4	The Soils	21
4.1	Soils of granite gneiss landscape	21
4.2	Soils of Alluvial landscape	26
Chapter 5	Interpretation for Land Resource Management	37
5.1	Land Capability Classification	37
5.2	Soil Depth	39
5.3	Surface Soil Texture	40
5.4	Soil Gravelliness	41
5.5	Available Water Capacity	42
5.6	Soil Slope	43
5.7	Soil Erosion	44
Chapter 6	Fertility Status	47
6.1	Soil Reaction (pH)	47
6.2	Electrical Conductivity (EC)	47
6.3	Organic Carbon (OC)	47
6.4	Available Phosphorus	48
6.5	Available Potassium	48
6.6	Available Sulphur	50
6.7	Available Boron	50
6.8	Available Iron	50
6.9	Available Manganese	50
6.10	Available Copper	50

6.11	Available Zinc	51
Chapter 7	Land Suitability for Major Crops	55
7.1	Land suitability for Sorghum	55
7.2	Land suitability for Maize	56
7.3	Land suitability for Bajra	57
7.4	Land suitability for Groundnut	58
7.5	Land suitability for Sunflower	59
7.6	Land suitability for Redgram	60
7.7	Land suitability for Bengal gram	61
7.8	Land suitability for Cotton	62
7.9	Land suitability for Chilli	63
7.10	Land suitability for Tomato	64
7.11	Land suitability for Brinjal	65
7.12	Land suitability for Onion	66
7.13	Land suitability for Bhendi	67
7.14	Land suitability for Drumstick	68
7.15	Land suitability for Mango	69
7.16	Land suitability for Guava	70
7.17	Land suitability for Sapota	71
7.18	Land Suitability for Pomegranate	72
7.19	Land Suitability for Musambi	73
7.20	Land Suitability for Lime	74
7.21	Land Suitability for Amla	75
7.22	Land Suitability for Cashew	76
7.23	Land Suitability for Jackfruit	77
7.24	Land Suitability for Jamun	78
7.25	Land Suitability for Custard apple	79
7.26	Land Suitability for Tamarind	80
7.27	Land Suitability for Mulberry	81
7.28	Land Suitability for Marigold	82
7.29	Land Suitability for Chrysanthemum	83
7.30	Land Management Units	115
7.31	Proposed Crop Plan	116
Chapter 8	Soil Health Management	125
Chapter 9	Soil and Water conservation Treatment Plan	126
9.1	Treatment Plan	126
9.2	Recommended Soil and Water Conservation measures	129
9.3	Greening of Microwatershed	130
	References	133
	Appendix I	I-XVII
	Appendix II	XVIII-XXXIV
	Appendix III	XXXV-L

## LIST OF TABLES

2.1	Mean Monthly Rainfall, PET, 1/2 PET at Yadgir Taluk & District	5
2.2	Land Utilization in Yadgir district	7
3.1	Differentiating Characteristics used for Identifying Soil Series	16
3.2	Soil map unit description of Narayanpet-2Microwatershed	17
4.1	Physical and Chemical Characteristics of Soil Series identified in Narayanpet-2microwatershed	28
7.1	Soil-Site Characteristics of Narayanpet-2Microwatershed	85
7.2	Land suitability criteria for Sorghum	86
7.3	Land suitability criteria for Maize	87
7.4	Land suitability criteria for Bajra	88
7.5	Land suitability criteria for Groundnut	89
7.6	Land suitability criteria for Sunflower	90
7.7	Land suitability criteria for Redgram	91
7.8	Land suitability criteria for Bengal gram	92
7.9	Land suitability criteria for Cotton	93
7.10	Land suitability criteria for Chilli	94
7.11	Land suitability criteria for Tomato	95
7.12	Land suitability criteria for Brinjal	96
7.13	Land suitability criteria for Onion	97
7.14	Land suitability criteria for Bhendi	98
7.15	Land suitability criteria for Drumstick	99
7.16	Land suitability criteria for Mango	100
7.17	Land suitability criteria for Guava	101
7.18	Land suitability criteria for Sapota	102
7.19	Land suitability criteria for Pomegranate	103
7.20	Land suitability criteria for Musambi	104
7.21	Land suitability criteria for Lime	105
7.22	Land suitability criteria for Amla	106
7.23	Land suitability criteria for Cashew	107
7.24	Land suitability criteria for Jackfruit	108
7.25	Land suitability criteria for Jamun	109
7.26	Land suitability criteria for Custard apple	110
7.27	Land suitability criteria for Tamarind	111

7.28	Land suitability criteria for Mulberry	112
7.29	Land suitability criteria for Marigold	113
7.30	Land suitability criteria for Chrysanthemum	114
7.31	Proposed Crop Plan for Narayanpet-2Microwatershed	117

## LIST OF FIGURES

2.1	Location map of Narayanpet-2 Microwatershed	3
2.2 a	Granite and granite gneiss rock formation	4
2.3	Rainfall distribution in Yadgir Taluk & District	5
2.4	Natural vegetation of Narayanpet-2 microwatershed	6
2.5	Current Land use map of Narayanpet-2Microwatershed	7
2.6	Different crops and cropping systems in Narayanpet-2Microwatershed	8
2.7	Location of Wells in Narayanpet-2microwatershed	9
3.1	Scanned and Digitized Cadastral map of Narayanpet-2Microwatershed	13
3.2	Satellite image of Narayanpet-2Microwatershed	13
3.3	Cadastral map overlaid on IRS PAN+LISS IV merged imagery of Narayanpet-2Microwatershed	14
3.4	Location of profiles in a transect	15
3.5	Soil phase or management units of Narayanpet-2Microwatershed	19
5.1	Land Capability Classification map of Narayanpet-2Microwatershed	39
5.2	Soil Depth map of Narayanpet-2Microwatershed	40
5.3	Surface Soil Texture map of Narayanpet-2Microwatershed	41
5.4	Soil Gravelliness map of Narayanpet-2Microwatershed	42
5.5	Soil Available Water Capacity map of Narayanpet-2Microwatershed	43
5.6	Soil Slope map of Narayanpet-2Microwatershed	44
5.7	Soil Erosion map of Narayanpet-2Microwatershed	45
6.1	Soil Reaction (pH) map of Narayanpet-2Microwatershed	48
6.2	Electrical Conductivity (EC) map of Narayanpet-2Microwatershed	49
6.3	Soil Organic Carbon (OC) map of Narayanpet-2Microwatershed	49
6.4	Soil Available Phosphorus map of Narayanpet-2Microwatershed	50
6.5	Soil Available Potassium map of Narayanpet-2Microwatershed	51
6.6	Soil Available Sulphur map of Narayanpet-2Microwatershed	52
6.7	Soil Available Boron map of Narayanpet-2Microwatershed	52
6.8	Soil Available Iron map of Narayanpet-2Microwatershed	53
6.9	Soil Available Manganese map of Narayanpet-2Microwatershed	53
6.10	Soil Available Copper map of Narayanpet-2Microwatershed	54
6.11	Soil Available Zinc map of Narayanpet-2Microwatershed	54
7.1	Land suitability for Sorghum	56
7.2	Land suitability for Maize	57
7.3	Land suitability for Bajra	58
7.4	Land suitability for Groundnut	59
7.5	Land suitability for Sunflower	60
7.6	Land suitability for Redgram	61
7.7	Land suitability for Bengal gram	62
7.8	Land suitability for Cotton	63

7.9	Land suitability for Chilli	64
7.10	Land suitability for Tomato	65
7.11	Land Suitability map of Brinjal	66
7.12	Land Suitability map of Onion	67
7.13	Land Suitability map of Bhendi	68
7.14	Land suitable for Drumstick	69
7.15	Land suitability for Mango	70
7.16	Land suitability for Guava	71
7.17	Land suitability for Sapota	72
7.18	Land suitability for Pomegranate	73
7.19	Land suitability for Musambi	74
7.20	Land suitability for Lime	75
7.21	Land suitability for Amla	76
7.22	Land suitability for Cashew	77
7.23	Land suitability for Jackfruit	78
7.24	Land suitability for Jamun	79
7.25	Land suitability for Custard apple	80
7.26	Land suitability for Tamarind	81
7.27	Land suitability for Mulberry	82
7.28	Land suitability for Marigold	83
7.29	Land suitability for Chrysanthemum	84
7.30	Land Management Units map of Narayanpet-2Microwatershed	116
9.1	Soil and water conservation map of Narayanpet-2Microwatershed	130



## **EXECUTIVE SUMMARY**

*The land resource inventory of Narayanpet-2Microwatershed was conducted using village cadastral maps and IRS satellite imagery on 1:7920 scale. The false colour composites of IRS imagery were interpreted for physiography and the physiographic delineations were used as base for mapping soils. The soils were studied in several transects and a soil map was prepared with phases of soil series as mapping units. Random checks were made all over the area outside the transects to confirm and validate the soil map unit boundaries. The soil map shows the geographic distribution and extent, characteristics, classification, behavior and use potentials of the soils in the microwatershed.*

*The present study covers an area of 776 ha in Yadgir taluk & district, Karnataka. The climate is semiarid and categorized as drought-prone with an average annual rainfall of 866 mm, of which about 652 mm is received during south-west monsoon, 138 mm during north-east and the remaining 76 mm during the rest of the year. An area of 727 ha in the microwatershed is covered by soils and 48 ha by others (habitation and water body). The salient findings from the land resource inventory are summarized briefly below.*

- ❖ *The soils belong to 9 soil series and 11 soil phases (management units) and 6 land management units.*
- ❖ *The length of crop growing period is about 120-150 days starting from 1<sup>st</sup> week of June to 4<sup>th</sup> week of October.*
- ❖ *From the master soil map, several interpretative and thematic maps like land capability, soil depth, surface soil texture, soil gravelliness, available water capacity, soil slope and soil erosion were generated.*
- ❖ *Soil fertility status maps for macro and micronutrients were generated based on the surface soil samples collected at every 320 m grid interval.*
- ❖ *Land suitability for growing 29 major agricultural and horticultural crops was assessed and maps showing the degree of suitability along with constraints were generated.*
- ❖ *About 727 ha area in the microwatershed is suitable for agriculture.*
- ❖ *About 16 per cent of area is shallow (25-50 cm), 4 per cent of area of the microwatershed has soils that are moderately shallow (50-75 cm), 23 per cent of area of the microwatershed has soils that are moderately deep (75-100 cm), 11 per cent of area is deep (100 - 150 cm) and 39 per cent of area is very deep (>150 cm).*
- ❖ *About 3 per cent area in the microwatershed has loamy soils and 90 per cent clayey soils at the surface.*
- ❖ *Non gravelly (<15%) soils cover in the entire area of the microwatershed.*
- ❖ *About 50 per cent area of the microwatershed is very high (>200 mm/m) in available water capacity, 23 per cent is medium (51-100 mm/m), 4 per cent is low (51-100 mm/m) and 16 per cent area is very low (<50 mm/m).*
- ❖ *About 94 per cent area in the microwatershed is under very gently sloping (1-3% slope) lands and <1 per cent area has nearly level (0-1%) lands.*

- ❖ *Maximum area of about 84 per cent is moderately (e2) eroded, <1 per cent area is slightly eroded (e1) and 10 per cent area is severely eroded (e3).*
- ❖ *About <1 per cent area is slightly alkaline (pH 7.3-7.8), 51 per cent area is moderately alkaline (pH 7.8-8.4) and 43 per cent area is strongly alkaline (pH 8.4-9.0) in soil reaction (pH).*
- ❖ *The Electrical Conductivity (EC) of entire soils of the microwatershed is <2 dsm<sup>-1</sup> indicating that the soils are non-saline.*
- ❖ *About 43 per cent area is medium (0.5-0.75), low (<0.5%) in 6 per cent area and 45 per cent area is high (>0.75%) in organic carbon content of the soil.*
- ❖ *About 76 per cent of area is medium (23-57 kg/ha) in available phosphorus content of the soil and 18 per cent of area is low (<23 kg/ha) in the microwatershed.*
- ❖ *Available potassium content is medium (145-337 kg/ha) in 13 per cent area and high (>337 kg/ha) in 81 per cent area in the microwatershed.*
- ❖ *Available sulphur is low (<10 ppm) in the entire area of the microwatershed.*
- ❖ *Available boron is low (<0.5 ppm) in 1 per cent area, medium (0.5-1.0 ppm) in 92 per cent and high (>1.0 ppm) in <1% area in the microwatershed.*
- ❖ *Available iron is sufficient (>4.5 ppm) in 58 per cent area and deficient (<4.5 ppm) in 36 per cent area of the microwatershed.*
- ❖ *Available manganese and copper are sufficient in all the soils of the microwatershed.*
- ❖ *Available zinc content is deficient (<0.6 ppm) in the entire area of the microwatershed.*
- ❖ *The land suitability for 29 major crops grown in the microwatershed were assessed and the areas that are highly suitable (S1) and moderately suitable (S2) are given below. It is however to be noted that a given soil may be suitable for various crops but what specific crop to be grown may be decided by the farmer looking to his capacity to invest on various inputs, marketing infrastructure, market price and finally the demand and supply position.*

**Land suitability for various crops in the Microwatershed**

<b>Crop</b>	<b>Suitability Area in ha (%)</b>		<b>Crop</b>	<b>Suitability Area in ha (%)</b>	
	<b>Highly suitable (S1)</b>	<b>Moderately suitable (S2)</b>		<b>Highly suitable (S1)</b>	<b>Moderately suitable (S2)</b>
<i>Sorghum</i>	-	502 (65)	<i>Guava</i>	-	2 (<1)
<i>Maize</i>	-	502 (65)	<i>Sapota</i>	-	2 (<1)
<i>Bajra</i>	-	502 (65)	<i>Pomegranate</i>	-	227 (29)
<i>Groundnut</i>	-	30 (4)	<i>Musambi</i>	-	226 (29)
<i>Sunflower</i>	-	226 (29)	<i>Lime</i>	-	226 (29)
<i>Redgram</i>	-	475 (55)	<i>Amla</i>	-	210 (27)
<i>Bengal gram</i>	180 (23)	175 (23)	<i>Cashew</i>	-	-
<i>Cotton</i>	-	226 (29)	<i>Jackfruit</i>	-	2 (<1)
<i>Chilli</i>	-	255 (33)	<i>Jamun</i>	-	-
<i>Tomato</i>	-	30 (4)	<i>Custard apple</i>	-	254 (33)
<i>Brinjal</i>	-	30 (4)	<i>Tamarind</i>	-	-
<i>Onion</i>	-	30 (4)	<i>Mulberry</i>	-	2 (<1)
<i>Bhendi</i>	-	255 (33)	<i>Marigold</i>	-	254 (33)
<i>Drumstick</i>	-	182 (23)	<i>Chrysanthemum</i>	-	254 (33)
<i>Mango</i>	-	-			

- ❖ *Apart from the individual crop suitability, a proposed crop plan has been prepared for the identified LMUs by considering only the highly and moderately suitable lands for different crops and cropping systems with food, fodder, fibre and other horticulture crops.*
- ❖ *Maintaining soil-health is vital for crop production and conserve soil and land resource base for maintaining ecological balance and to mitigate climate change. For this, several ameliorative measures have been suggested for these problematic soils like saline/alkali, highly eroded, sandy soils etc.,*
- ❖ *Soil and water conservation treatment plan has been prepared that would help in identifying the sites to be treated and also the type of structures required.*
- ❖ *As part of the greening programme, several tree species have been suggested to be planted in marginal and submarginal lands, field bunds and also in the hillocks, mounds and ridges. This would help in not only supplementing the farm income but also provide fodder and fuel and generate lot of biomass which would help in maintaining an ecological balance and also contribute to mitigating the climate change.*



## **INTRODUCTION**

Soil being a vital natural resource on whose proper use depends the life supporting systems of a country and the socioeconomic development of its people. Soils provide food, fodder, fibre and fuel for meeting the basic human and animal needs. With the ever increasing growth in human and animal population, the demand on soil for more food and fodder production is on the increase. The area available for agriculture is about 51 per cent of the total geographical area and more than 60 per cent of the people are still dependant on agriculture for their livelihood. However, the capacity of a soil to produce is limited and the limits to the production are set by its intrinsic characteristics, agro-climatic setting, and, use and management. There is, therefore, tremendous pressure on land and water resources, which is causing decline in soil-health and stagnation in productivity. The soils have been degrading at an estimated rate of one million hectares per year and ground water levels have been receding at an alarming rate resulting in decline in the ground water resource. Further, land degradation has emerged as a serious problem which has already affected about 38 lakh ha of cultivated area in the State. Soil erosion alone has degraded about 35 lakh ha. Almost all the uncultivated areas are facing various degrees of degradation, particularly soil erosion; salinity and alkalinity has emerged as a major problem in more than 3.5 lakh ha in the irrigated areas of the State. Nutrient depletion and declining factor productivity is common in both rainfed and irrigated areas. The degradation is continuing at an alarming rate and there appears to be no systematic effort among the stakeholders to contain this process. In recent times, an aberration of weather due to climate change phenomenon has added another dimension leading to unpredictable situation to be tackled by the farmers.

In this critical juncture, the challenge before us is not only to increase the productivity per unit area which is steadily declining and showing a fatigue syndrome, but also to prevent or at least reduce the severity of degradation. If the situation is not reversed at the earliest, then the sustainability of the already fragile crop production system and the overall ecosystem will be badly affected in the state. Added to this, every year there is a significant diversion of farm lands and water resources for non-agricultural purposes. Thus, developing strategies to slow down the degradation process or reclaim the soils to normal condition and ensure sustainability of production system are the major issues today. This demands a systematic appraisal of our soil and land resources with respect to their extent, geographic distribution, characteristics, behaviour and use potential, which is very important for developing an effective land use and cropping systems for augmenting agricultural production on a sustainable basis.

The soil and land resource inventories made so far in Karnataka had limited utility because the surveys were of different types, scales and intensities carried out at different times with specific objectives. Hence, there is an urgent need to generate detailed site-

specific farm level database on various land resources for all the villages/watersheds in a time bound manner that would help to protect the valuable soil and land resources and also to stabilize the farm production. Therefore, the land resource inventory required for farm level planning is the one which investigates all the parameters which are critical for productivity *viz.*, soils, site characteristics like slope, erosion, gravelliness and stoniness, climate, water, topography, geology, hydrology, vegetation, crops, land use pattern, animal population, socio-economic conditions, infrastructure, marketing facilities and various schemes and developmental works of the government etc. From the data collected at farm level, the specific problems and potentials of the area can be identified and highlighted, conservation measures required for the area can be planned on a scientific footing, suitability of the area for various uses can be worked out and finally viable and sustainable land use options suitable for each and every land holding can be prescribed.

The Land Resource Inventory is basically done for identifying potential and problem areas, developing sustainable land use plans, estimation of surface run off and water harvesting potential, preparation of soil and water conservation plans, land degradation/desertification etc. The Bureau is presently engaged in developing an LRI methodology using high resolution satellite remote sensing data and Digital Elevation Model (DEM) data to prepare Landscape Ecological Units (LEU) map representing agro-ecosystem as a whole. The LEU is preferred over landform as the base map for LRI. LEU is the assemblage of landform, slope and land use. An attempt has already been made to upscale the soil resource information from 1:250000 and 1:50000 scale to the LEU map in Goa and in some other states.

The land resource inventory aims to provide site-specific database for Narayanpet-2 microwatershed in Yadgir Taluk and Yadgir District, Karnataka State for the Karnataka Watershed Development Department. The database was generated by using cadastral map of the village as a base along with high resolution IRS LISS IV and Cartosat-1 merged satellite imagery. Later, an attempt will be made to uplink this LRI data generated at 1:7920 scale under Sujala-III Project to the proposed Landscape Ecological Units (LEUs) map.

The study was organized and executed by the ICAR- National Bureau of Soil Survey and Land Use Planning, Regional Centre, Bangalore under Generation of Land Resource Inventory Data Base Component-1 of the Sujala-III Project funded by the World Bank.

## GEOGRAPHICAL SETTING

### 2.1 Location and Extent

The Narayanpet-2 microwatershed is located in the northern part of Karnataka in Yadgir Taluk & District, Karnataka State (Fig.2.1). It comprises parts of Badiyala village. It lies between  $16^{\circ} 49'$  and  $16^{\circ} 50'$  North latitudes and  $77^{\circ} 57'$  and  $77^{\circ} 58'$  East longitudes covering an area of about 678 ha. It is about 14 km southeast of Yadgir town and is surrounded by Badiyala village on all sides.

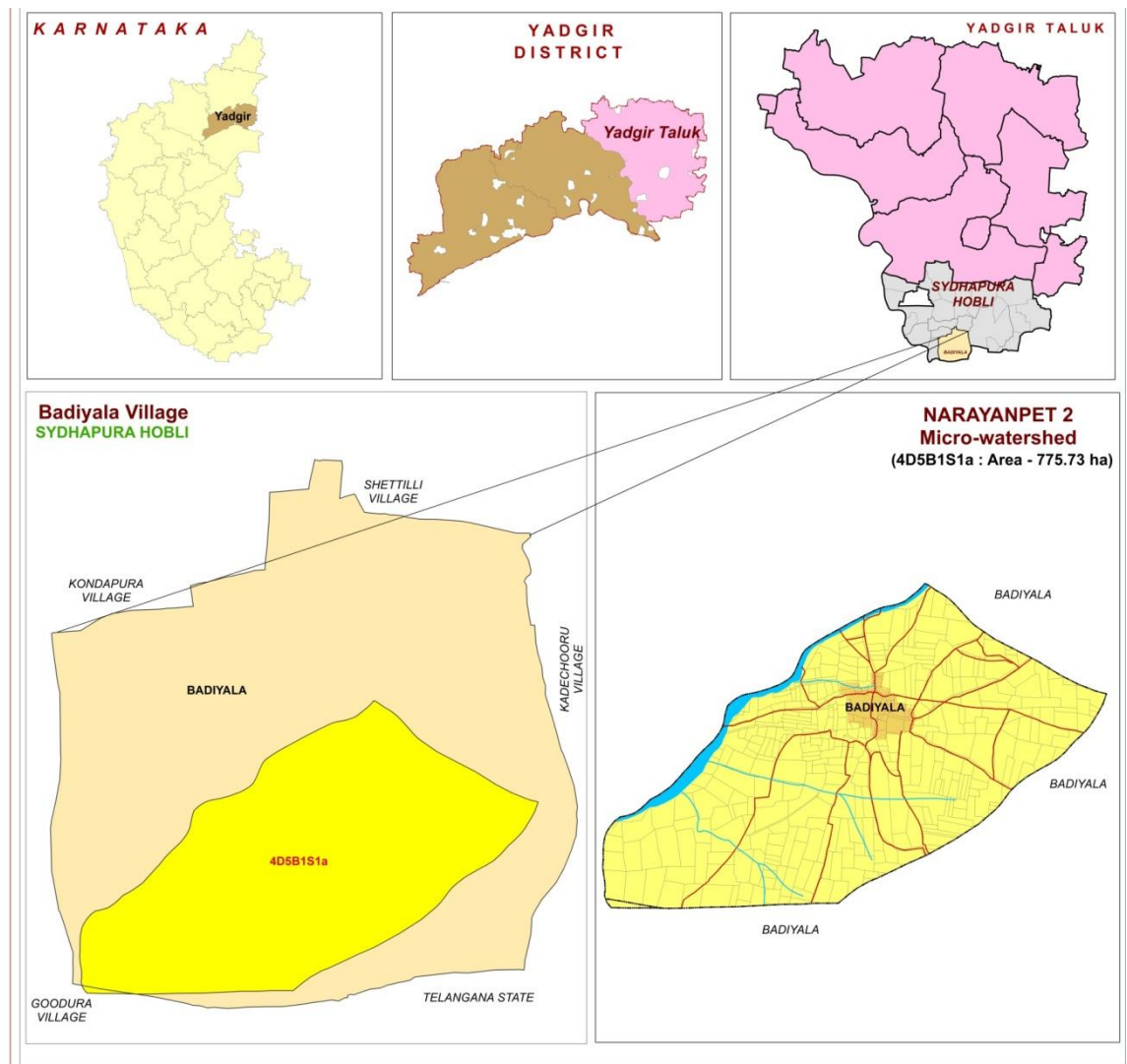

Fig.2.1 Location map of Narayanpet-2 Microwatershed

### 2.2 Geology

Major rock formations observed in the microwatershed are granite gneiss (Figs.2.2) and alluvium. They are essentially pink to gray and are coarse to medium grained. They consist primarily of quartz, feldspar, biotite and hornblende. The gray granite gneisses are highly weathered, fractured and fissured upto a depth of about 10 m. Dolerite dykes and

quartz veins are common with variable width and found to occur in Narayanpet-2 microwatershed.



Fig.2.2 Granite and granite gneiss rocks

### **2.3 Physiography**

Physiographically, the area has been identified as granite gneiss and alluvial landscapes based on geology. The area has been further subdivided into five landforms, viz: mounds/ridges, summits, side slopes and very gently sloping uplands, plains and valleys based on slope and its relief features. The elevation ranges from 344-365 m above MSL. The mounds and ridges are mostly covered by rock outcrops.

### **2.4 Drainage**

The area is drained by several parallel streams like Bori, Amerja and Kanga which finally join the river Bhima along its course. Though, they are not perennial, during rainy season they carry large quantities of rain water. The microwatershed has only few small tanks which are not capable of storing the water that flows during the rainy season. Due to this, the ground water recharge is very much affected. This is reflected in the failure of many bore wells in the villages. If the available rain water is properly harnessed by constructing new tanks and recharge structures at appropriate places in the villages, then the drinking and irrigation needs of the area can be easily met. The drainage network is parallel to sub parallel and dendritic.

### **2.5 Climate**

The Yadgir district lies in the northern plains of Karnataka and falls under semiarid tract of the state and is categorized as drought- prone with total annual rainfall of 866 mm (Table 2.1). Of the total rainfall, maximum of 652 mm is received during the south–west monsoon period from June to September, the north-east monsoon from October to early December contributes about 138 mm and the remaining 76 mm during the rest of the year. The summer season starts during the middle of February and



continues up to the first week of June. The period from December to the middle of February is the coldest season. December is the coldest month with mean daily maximum and minimum temperatures being 29.5<sup>0</sup>C and 10<sup>0</sup>C respectively. During peak summer, temperature shoots up to 45<sup>0</sup>C. Relative humidity varies from 26% in summer to 62% in winter. Rainfall distribution is shown in Figure 2.3. The average Potential Evapo-Transpiration (PET) is 141 mm and varies from a low of 81 mm in December to 199 mm in the month of May. The PET is always higher than precipitation in all the months except July, August and September. Generally, the Length of crop Growing Period (LGP) is 120-150 days and starts from 1<sup>st</sup> week of June to 4<sup>th</sup> week of October.

**Table 2.1 Mean Monthly Rainfall, PET, 1/2 PET at Yadgir Taluk, Yadgir District**

Sl. No.	Months	Rainfall	PET	1/2 PET
1	January	4.30	86.0	43.0
2	February	2.30	125.5	62.7
3	March	15.10	166.0	83.0
4	April	18.50	179.8	89.9
5	May	36.0	198.8	97.9
6	June	118.0	175.1	87.5
7	July	171.80	156.3	78.1
8	August	182.9	150.3	75.1
9	September	179.7	142.0	71.0
10	October	105.3	138.5	69.2
11	November	26.4	97.60	48.6
12	December	6.0	80.90	40.4
<b>Total</b>		<b>866.3</b>		

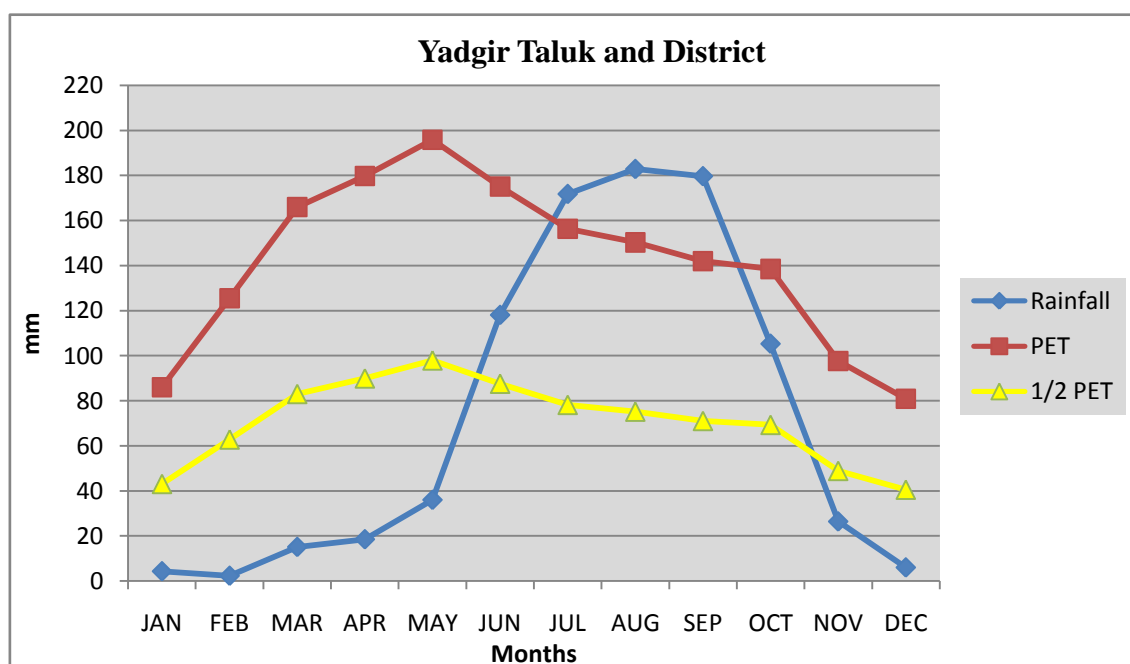

**Fig 2.3 Rainfall distribution in Yadgir Taluk, Yadgir District**

## 2.6 Natural Vegetation

The natural vegetation is sparse comprising few tree species, shrubs and herbs. The mounds, ridges and boulders occupy very sizeable area which is under thin to moderately thick forest vegetation. Still, there are some remnants of the past forest cover which can be seen in patches in some ridges and hillocks in the microwatershed (Fig 2.4).

Apart from the continuing deforestation, the presence of large population of goats, sheep and other cattle in the microwatershed is causing vegetative degradation of whatever little vegetation left in the area. The uncontrolled grazing has left no time for the regeneration of the vegetative cover. This leads to the accelerated rate of erosion on the hill slopes resulting in the formation of deep gullies in the foot slopes that eventually result in the heavy siltation of tanks and reservoirs in the microwatershed.



Fig 2.4 Natural vegetation of Narayanpet-2 microwatershed

## 2.7 Land Utilization

About 72 per cent area (Table 2.2) in Yadgir district is cultivated at present. An area of about 2 per cent is permanently under pasture, 20 per cent under current fallows and 6 per cent under non-agricultural land, and 5 per cent under currently barren. Forests occupy an area of about 7 per cent and the tree cover is in a very poor state. Most of the mounds, ridges and bouldery areas have very poor vegetative cover. Major crops grown in the area are sorghum, maize, cotton, sunflower, groundnut, Bengal gram, red gram and paddy. The cropping intensity is 120 per cent in the taluk. While carrying out land resource inventory, the land use/land cover particulars are collected from all the survey numbers and a current land use map of the microwatershed is prepared. The current land use map prepared shows the arable and non-arable lands, other land uses and different types of crops grown in the area. The current land use map of Narayanpet-2 microwatershed is presented in Fig.2.5. The different crops and cropping systems adopted

in the microwatershed is presented in the Figures 2.6. Location of wells in Narayanpet-2 microwatershed is presented in the figure 2.7.

**Table 2.2 Land Utilization in Yadgir District**

Sl. No.	Agricultural land use	Area ( ha)	Per cent
1.	Total geographical area	516088	-
2.	Total cultivated area	373617	72.4
3.	Area sown more than once	74081	14.3
4.	Cropping intensity	-	119.8
5.	Trees and grooves	737	0.14
6.	Forest	33773	6.54
7.	Cultivable wasteland	2385	0.46
8.	Permanent Pasture land	11755	2.28
9.	Barren land	27954	5.41
10.	Non- Agriculture land	29623	5.73
11.	Current Fallows	105212	20.4

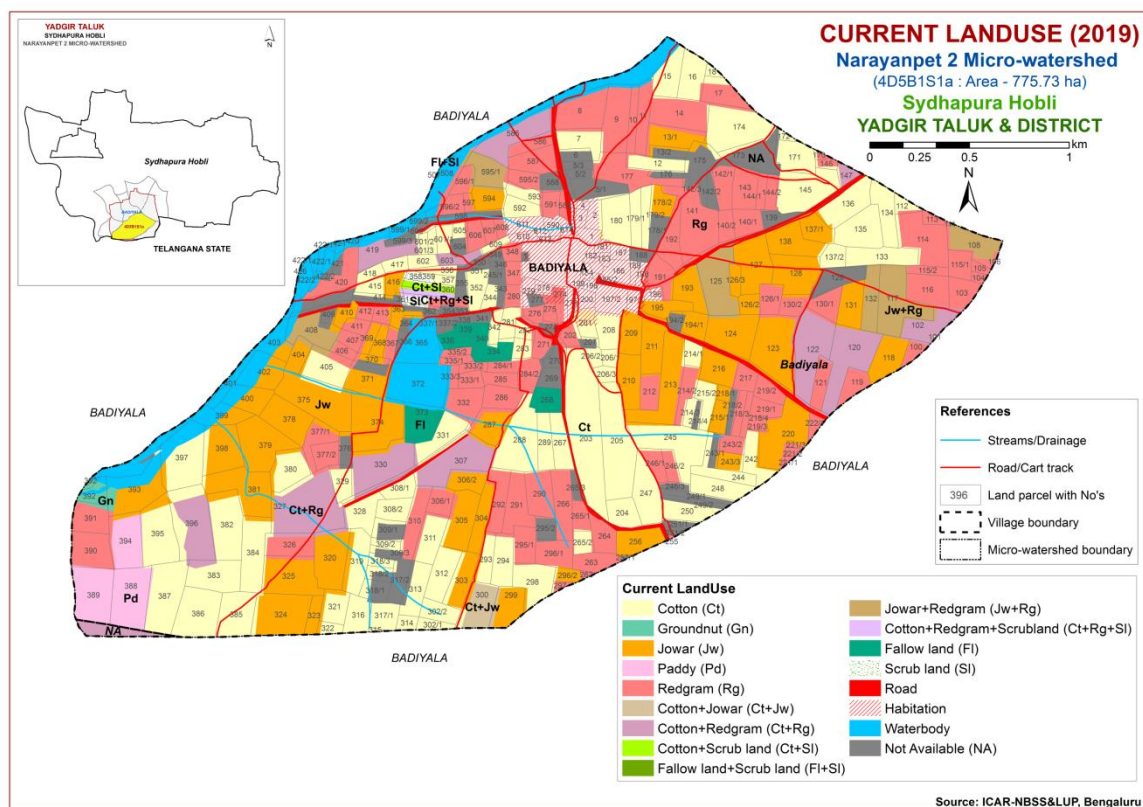

**Fig.2.5 Current Land Use map of Narayanpet-2 Microwatershed**



Fig 2.6 Different Crops and Cropping Systems in Narayanpet-2 Microwatershed

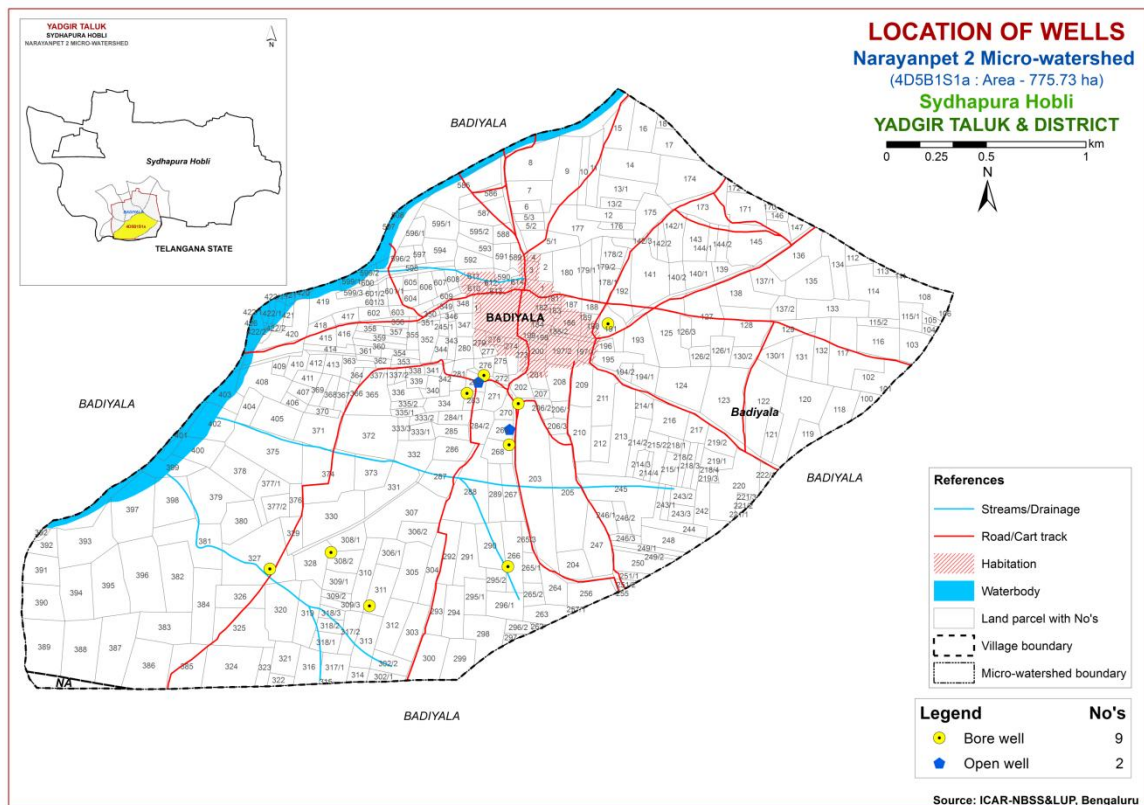

Fig 2.7 Location of wells in Narayanpet-2 Microwatershed



## SURVEY METHODOLOGY

The purpose of land resource inventory is to delineate similar areas (soil series and phases), which respond or expected to respond similarly for a given level of management. This was achieved in Narayanpet-2 microwatershed by the detailed study of all the soil characteristics (depth, texture, colour, structure, consistence, coarse fragments, porosity, soil reaction, soil horizons etc.) and site characteristics (slope of the land, erosion, drainage, occurrence of rock fragments etc.) followed by grouping of similar areas based on soil-site characteristics into homogeneous (management units) units, and showing the area extent and their geographic distribution on the microwatershed cadastral map. The detailed survey at 1:7920 scale was carried out in an area of 776 ha. The methodology followed for carrying out land resource inventory was as per the guidelines given in Soil Survey Manual (IARI, 1971; Soil Survey Staff, 2006; Natarajan *et al.*, 2015) which is briefly described below.

### 3.1 Base Maps

The detailed survey of the land resources occurring in the microwatershed was carried out by using digitized cadastral map and satellite imagery as base supplied by KSRSAC. The cadastral map shows field boundaries with their survey numbers, location of tanks, streams and other permanent features of the area (Fig. 3.1). Apart from the cadastral map, remote sensing data products from Cartosat-1 and LISS IV merged at the scale of 1:7920 were used in conjunction with the cadastral map to identify the landscapes, landforms and other surface features. The imagery helped in the identification and delineation of boundaries between hills, uplands and lowlands, water bodies, forest and vegetated areas, roads, habitations and other cultural features of the area (Fig. 3.2). The cadastral map was overlaid on the satellite imagery (Fig. 3.3) that helps to identify the parcel boundaries and other permanent features. Apart from cadastral maps and images, toposheets of the area (1:50,000 scale) were also used for initial traversing, identification of geology and landforms, drainage features, present land use and also for selection of transects in the microwatershed.

### 3.2 Image Interpretation for Physiography

False Colour Composites (FCCs) of Cartosat-I and LISS-IV merged satellite data covering microwatershed area was visually interpreted using image interpretation elements and all the available collateral data with local knowledge. The delineated physiographic boundaries were transferred on to a cadastral map overlaid on satellite imagery. Physiographically, the area has been identified as granite gneiss and alluvial landscapes. It was divided into five landforms, *viz.*; ridges and mounds, gently and very gently sloping uplands and lowlands based on slope and image characteristics. They were further subdivided into physiographic/image interpretation units based on image characteristics. The image interpretation legend for physiography is given below.

## Image Interpretation Legend for Physiography

### G- Granite Gneiss Landscape

G1	Hills/ Ridges/ Mounds
G11	Summits
G12	Side slopes
G121	Side slopes with dark grey tones
G2	Uplands
G21	Summits
G22	Gently sloping uplands
G221	Gently sloping uplands, yellowish green (eroded)
G222	Gently sloping uplands, yellowish white (severely eroded)
G23	Very gently sloping uplands
G231	Very gently sloping uplands, yellowish green
G232	Very gently sloping uplands, medium green and pink
G233	Very gently sloping uplands, pink and green (scrub land)
G234	Very gently sloping uplands, medium greenish grey
G235	Very gently sloping uplands, yellowish white (eroded)
G236	Very gently sloping uplands, dark green
G237	Very gently sloping uplands, medium pink (coconut garden)
G238	Very gently sloping uplands, pink and bluish white (eroded)
G24	Valleys/ lowlands
G241	Valleys, pink tones
G242	Valleys gray mixed with pink tones

### DSe – Alluvial landscape

#### DSe1 – Summit

DSe11 –

DSe12 –

#### DSe2 – Very gently sloping

DSe21 – Very gently sloping, dark gray tone

DSe22 – Very gently sloping, medium gray tone

DSe23 – Very gently sloping, yellowish grey tone

DSe24 – Very gently sloping, whitish grey tone

DSe25 – Very gently sloping, whitish/ eroded/ calcareous tone

DSe 26 – Very gently sloping, medium pink

#### DSe3 – Valley/ Lowland

DSe31 – Whitish gray/Calcareous

DSe32 – Gray with pink patches

DSe 33 – Medium gray tone

DSe 34 – Lightishgray tone

DSe 35 – Dark gray tone



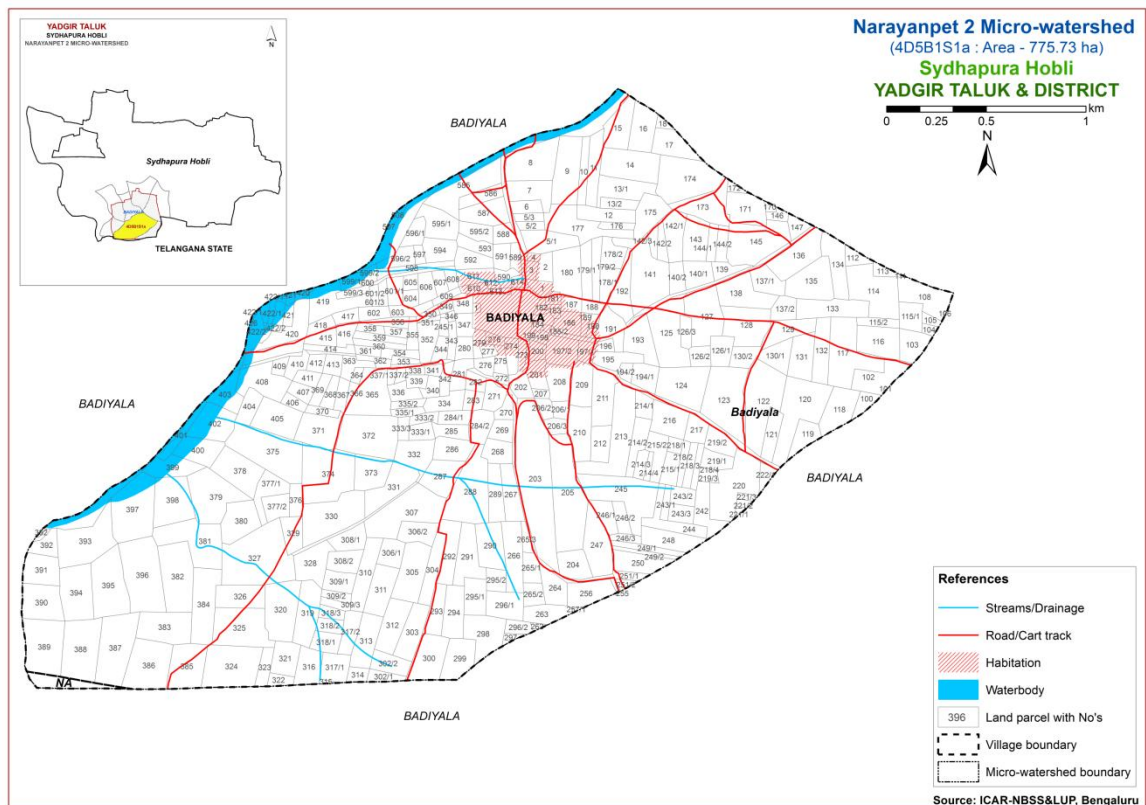

Fig 3.1 Scanned and Digitized Cadastral map of Narayanpet-2 Microwatershed

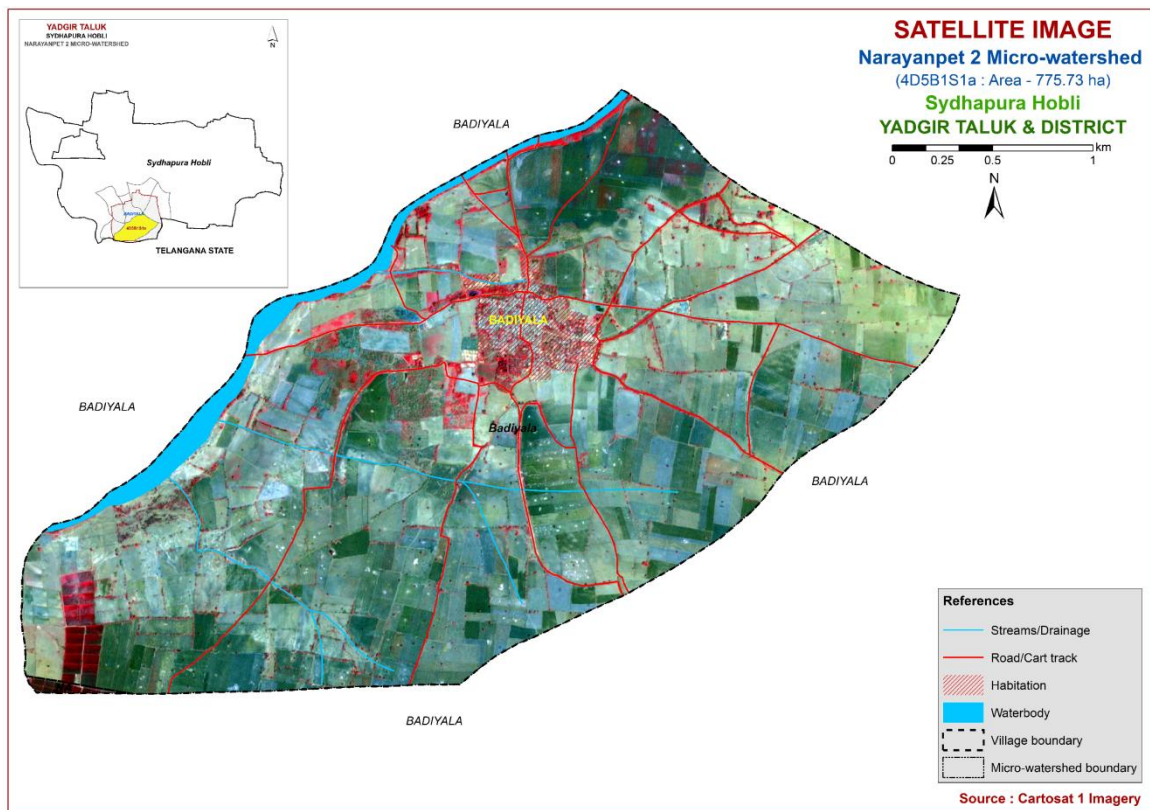

Fig.3.2 Satellite Image of Narayanpet-2 Microwatershed

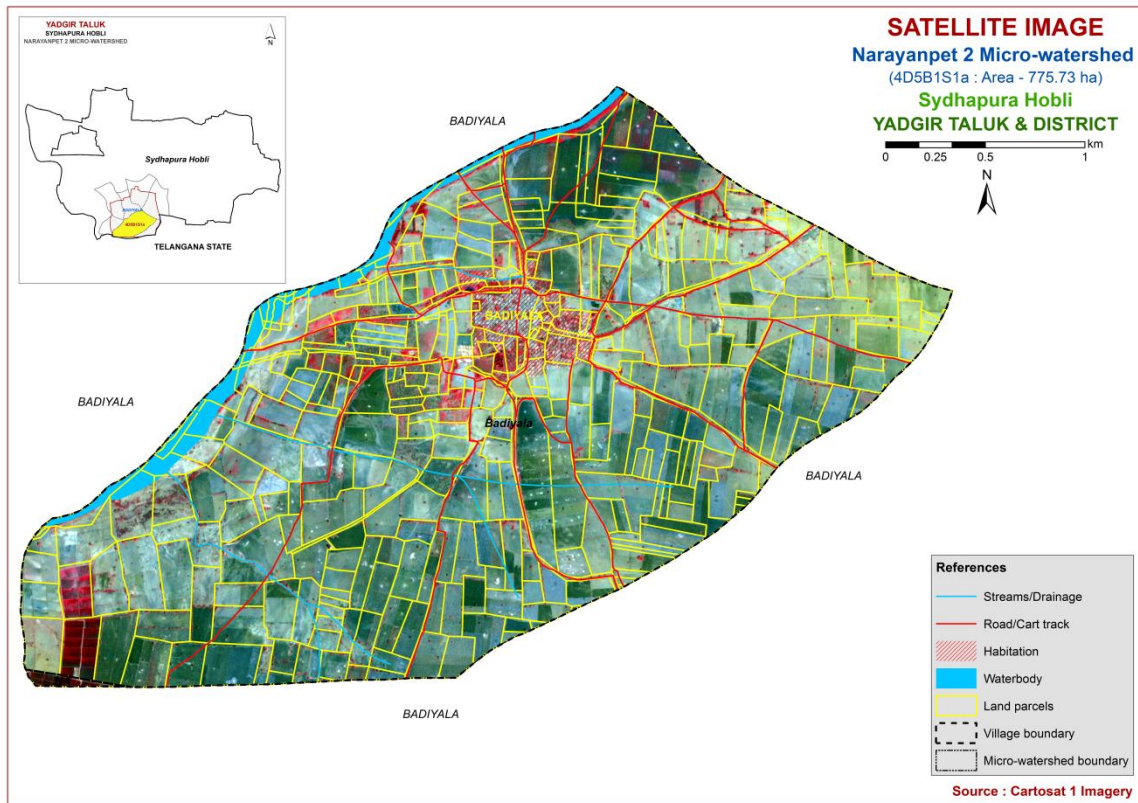

Fig.3.3 Cadastral map overlaid on IRS PAN+LISS IV merged imagery of Narayanpet-2 Microwatershed

### 3.3 Field Investigation

The field boundaries and survey numbers given on the cadastral sheet were located on the ground by following permanent features like roads, cart tracks, *nallas*, streams, tanks etc., and wherever changes were noticed, they were incorporated on the microwatershed cadastral map. Preliminary traverse of the microwatershed was carried out with the help of cadastral map, imagery and toposheets. While traversing, landforms and physiographic units identified were checked and preliminary soil legend was prepared by studying soils at few selected places. Then, intensive traversing of each physiographic unit like hills, ridges, uplands and valleys was carried out. Based on the variability observed on the surface, transects (Fig. 3.4) were selected across the slope covering all the landform units in the microwatershed (Natarajan and Dipak Sarkar, 2010).

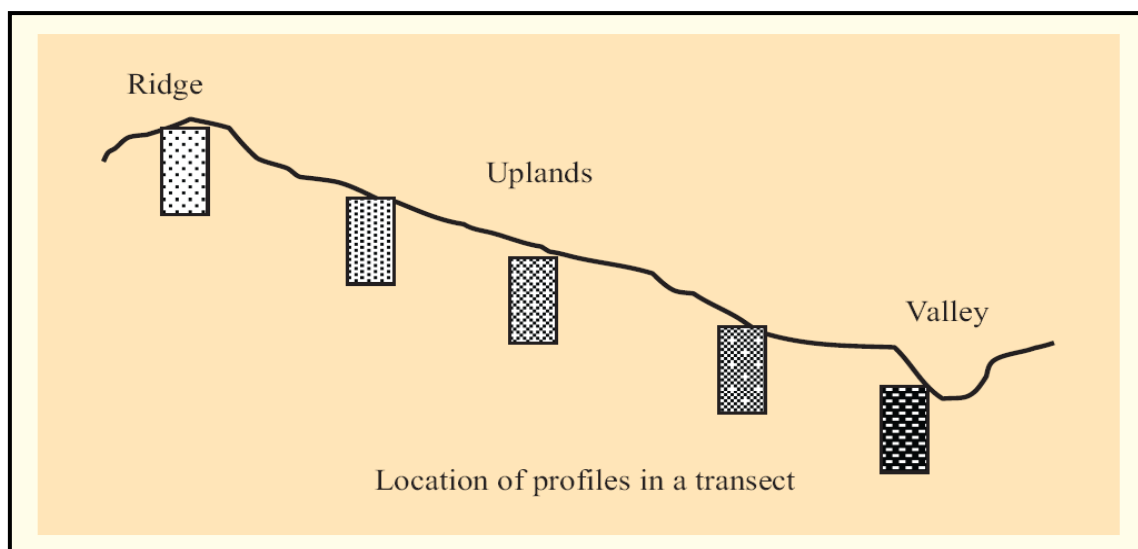

Fig: 3.4. Location of profiles in a transect

In the selected transect, soil profiles were located (Fig. 3.4) at closely spaced intervals to take care of any change in the land features like break in slope, erosion, gravel, stones etc. In the selected sites, soil profiles (vertical cut showing the soil layers from surface to the rock) were opened upto 200 cm or to the depth limited by rock or hard substratum and studied in detail for all their morphological and physical characteristics. The soil and site characteristics were recorded for all profile sites on a standard proforma as per the guidelines given in USDA Soil Survey Manual (Soil Survey Staff, 2012). Apart from the transect study, profiles were also studied at random, almost like in a grid pattern, outside the transect areas.

Based on the soil characteristics, the soils were grouped into different soil series. Soil series is the most homogeneous unit having similar horizons and properties and behaves similarly for a given level of management. Soil depth, texture, colour, kind of horizon and horizon sequence, calcareousness, amount and nature of gravel present, nature of substratum etc, were used as the major differentiating characteristics for identifying soil series occurring in the area. The differentiating characteristics used for identifying the soil series are given in Table 3.1. Based on the above characteristics, 9 soil series were identified in the Narayanpet-2 microwatershed.

**Table 3.1 Differentiating Characteristics used for identifying Soil Series**  
(Characteristics are of Series Control Section)

<b>Soils of Granite gneiss Landscape</b>							
<b>Sl. no</b>	<b>Soil Series</b>	<b>Depth (cm)</b>	<b>Colour (moist)</b>	<b>Texture</b>	<b>Gravel (%)</b>	<b>Horizon sequence</b>	<b>Calcareousness</b>
1	BDL (Badiyala)	25-50	7.5YR 2.5/3,2.5/2,3/3 10YR 3/4,4/3	sl	-	Ap-Bw	e
2	JNK (Jinkera)	50-75	10YR3/1,3/2 7.5YR3/4	scl	-	Ap-Bw	e
3	NGP (Nagalapur)	100-150	10YR3/2,3/1,2/1	c	-	Ap-Bss	es
4	ANR (Anur)	100-150	10YR 4/3,4/1	c	-	Ap-Bw	es
5	MDR (Madhwara)	>150	10YR 3/1,3/2,2/1,2/2	scl	-	Ap-Bw	e
6	KDH (Kadechoor)	75-100	10YR3/2	sc	-	Ap-Bw	e
<b>Soils of alluvial landscape</b>							
7	MGL (Mungal)	75-100	10YR3/1,4/1,3/1	c	-	Ap-BA- Bss	e
8	HGN (Hegganakera)	>150	10YR4/2,4/1,3/1,4/1	c	-	Ap-BA- Bss	e

### 3.4 Soil Mapping

The area under each soil series was further separated into soil phases and their boundaries delineated on the cadastral map based on the variations observed in the texture of the surface soil, slope, erosion, presence of gravel, stoniness etc. A soil phase is a subdivision of soil series based mostly on surface features that affect its use and management. The soil mapping units are shown on the map (Fig.3.5) in the form of symbols. During the survey many soil profile pits, few minipits and a few auger bores representing different landforms occurring in the microwatershed were studied. In addition to the profile study, spot observations in the form of minipits, road cuts, terrace cuts etc., were studied to validate the soil boundaries on the soil map. The soil map shows the geographic distribution of 11 mapping units representing 9 soil series occurring in the microwatershed. The soil map unit (soil legend) description is presented in Table 3.2. The soil phase map (management units) shows the distribution of 11 soil phases mapped in the microwatershed. Each mapping unit (soil phase) delineated on the map has similar soil and site characteristics. In other words, all the farms or survey numbers included in one soil phase will have similar management needs and have to be treated accordingly.

### 3.5 Land Management Units (LMU's)

The 11 soil phases identified and mapped in the microwatershed were grouped into 6 Land Management Units (LMU's) for the purpose of preparing a Proposed Crop Plan for sustained development of the microwatershed. The database (soil phases)

generated under LRI was utilized for identifying Land Management Units (LMU's) based on the management needs. One or more than one soil site characteristic having influence on the management have been chosen for identification and delineation of LMUs. For Narayanpet-2 microwatershed, five soil and site characteristics, namely soil depth, soil texture, slope, erosion and gravel content have been considered for defining LMUs. The Land Management Units are expected to behave similarly for a given level of management.

### 3.6 Laboratory Characterization

Soil samples for each soil series were collected from representative master profiles for laboratory characterization by following the methods outlined in the Laboratory Manual (Sarma *et al*, 1987). Surface soil samples collected from farmer's fields for fertility status (major and micronutrients) at 320 m grid interval in the year 2019 were analyzed in the laboratory (Katyal and Rattan, 2003). By linking the soil fertility data to the survey numbers through GIS, soil fertility maps were generated by using Kriging method for the microwatershed.

**Table 3.2 Soil map unit description of Narayanpet-2 Microwatershed**

*Soil map unit No.	Soil Series	Soil Phase	Mapping Unit Description	Area in ha (%)
<b>Soils of Granite and granite gneiss Landscape</b>				
	BDL		Badiyala soils are shallow (25-50 cm), well drained, have dark brown to very dark brown and dark yellowish brown, slightly calcareous sandy loam soils occurring on very gently to gently sloping uplands under cultivation	<b>127 (16.43)</b>
5		BDLiB2	Sandy clay surface, slope 1-3%, moderate erosion	52 (6.75)
6		BDLiB3	Sandy clay surface, slope 1-3%, severe erosion	75 (9.68)
	JNK		Jinkera soils are moderately shallow (50-75 cm), well drained, have dark brown to very dark grayish brown, slightly calcareous sandy clay loam soils occurring on very gently sloping uplands under cultivation	<b>28 (3.66)</b>
22		JNKiB2	Sandy clay surface, slope 1-3%, moderate erosion	28 (3.66)
	KDH		Kadachoor soils are moderately deep (75-100 cm), moderately well drained, have very dark grayish brown to dark brown, slightly calcareous sandy clay soils occurring on very gently to gently sloping lowlands under cultivation	<b>2 (0.24)</b>
157		KDHiA1	Sandy clay surface, slope 0-1%, slight erosion	2 (0.24)
	NGP		Nagalapur soils are deep (100-150 cm),	<b>45</b>

*Soil map unit No.	Soil Series	Soil Phase	Mapping Unit Description	Area in ha (%)
			moderately well drained, have very dark gray to very dark grayish brown, black calcareous cracking clay soils occurring on very gently sloping uplands under cultivation	<b>(5.81)</b>
49		NGPmB2	Clay surface, slope 1-3%, moderate erosion	45 (5.81)
	ANR		Anur soils are deep (100-150 cm), moderately well drained, have dark gray to brown, calcareous sodic cracking clay soils occurring on very gently sloping uplands under cultivation	<b>43 (5.58)</b>
53		ANRhb2	Sandy clay loam surface, slope 1-3%, moderate erosion	27 (3.46)
55		ANRiB2	Sandy clay surface, slope 1-3%, moderate erosion	16 (2.12)
	TMK		Thumakur soils are very deep (>150 cm), moderately well drained, have very dark gray to dark brown, slightly calcareous sodic clay soils occurring on nearly level to very gently sloping low lands under cultivation	<b>55 (7.06)</b>
104		TMKiB2	Sandy clay surface, slope 1-3%, moderate erosion	55 (7.06)
	MDR		Madhwara soils are very deep (>150 cm), well drained, have very dark gray to very dark brown, slightly calcareous sandy clay loam soils occurring on nearly level to very gently sloping uplands under cultivation	<b>118 (15.23)</b>
61		MDRmB2	Clay surface, slope 1-3%, moderate erosion	118 (15.23)
<b>Soils of Alluvial Landscape</b>				
	MGL		Mungala soils are moderately deep (75-100 cm), moderately well drained, very dark gray to dark gray, slightly calcareous cracking clay soils occurring on very gently sloping plains under cultivation	<b>180 (23.15)</b>
82		MGLmB2	Clay surface, slope 1-3%, moderate erosion	180 (23.15)
	HGN		Hegganakera soils are very deep (>150 cm), moderately well drained, have very dark gray to dark grayish brown, slightly calcareous cracking clay soils occurring on very gently sloping plains under cultivation	<b>130 (16.71)</b>
95		HGNmB2	Clay surface, slope 1-3%, moderate erosion	130 (16.71)
1000		Others*	Habitation and waterbody	48 (6.14)

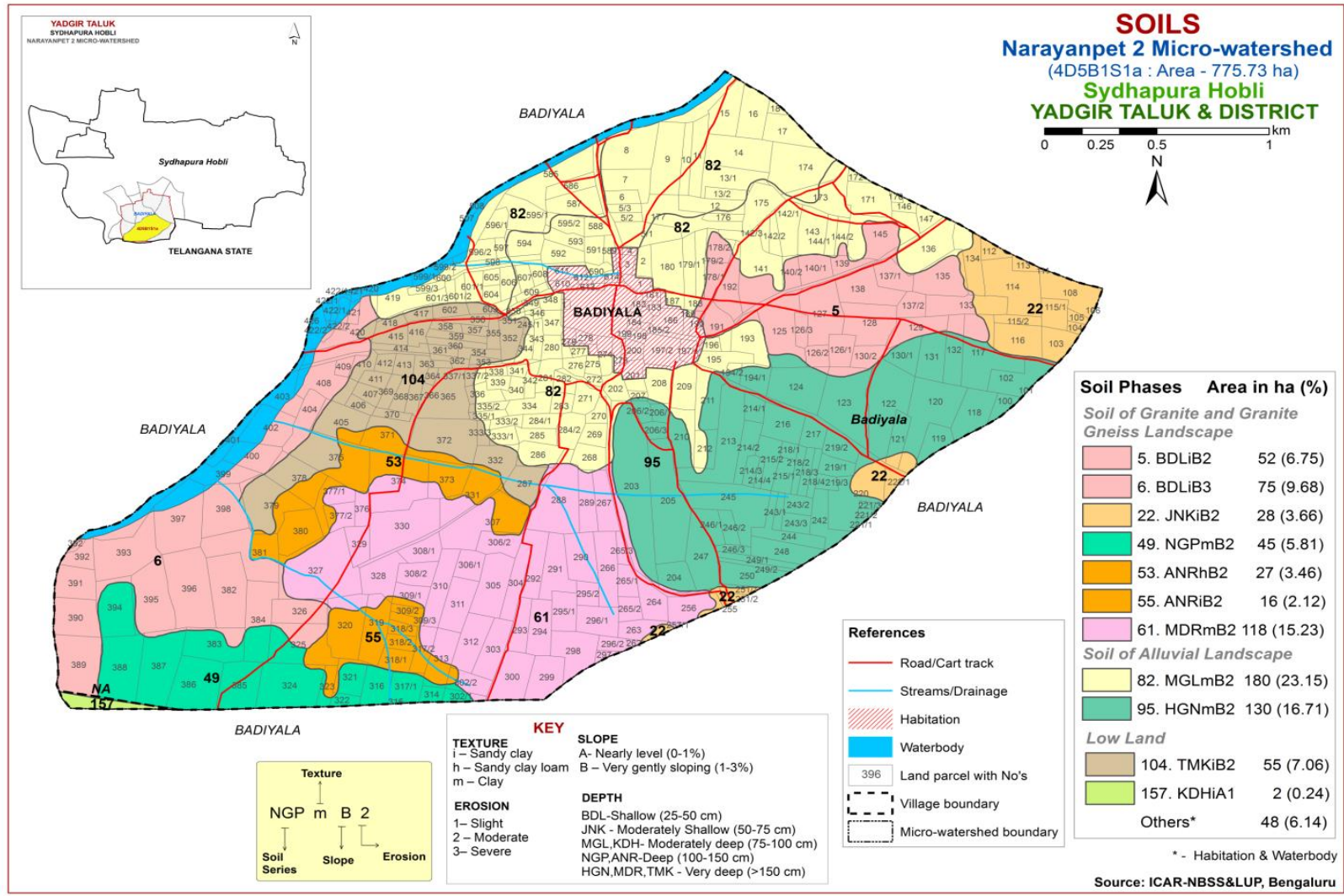

Fig 3.5 Soil Phase or Management Units - Narayanpet-2 Microwatershed





## THE SOILS

Detailed information pertaining to the nature, extent and their distribution of different kinds of soils occurring in Narayanpet-2 microwatershed is provided in this chapter. The microwatershed area has been identified as granite gneiss landscape based on geology. In all, 9 soil series are identified. Soil formation is the result of the combined effect of environmental and terrain factors that are reflected in soil morphology. In the granite gneiss landscape, it is by parent material, relief and climate.

A brief description of each of the 9 soil series identified followed by 11 soil phases (management units) mapped are furnished below. The physical and chemical characteristics of soil series identified in Narayanpet-2 microwatershed are given in Table 4.1 along with soil classification. The soils in any one map unit differ from place to place in their depth, texture, slope, gravelliness, erosion or any other site characteristic that affect management. The soil phase map can be used for identifying the suitability of areas for growing specific crops or for other alternative uses and also for deciding the type of conservation structures needed. The detailed information on soil and site-characteristics like soil depth, surface soil texture, slope, erosion, gravelliness, AWC, LCC etc, with respect to each of the soil phase identified is given village/survey number wise for the microwatershed in Appendix-I.

### 4.1 Soils of granite gneiss landscape

In this landscape, 7 soil series are identified and mapped. Of these, BDL 127 ha (16%), MDR 118 ha (15%), TMK 55 ha (7%), NGP 45 ha (6%), ANR 43 ha (6%) and JNK 28 ha (4%). Brief description of each series identified and number of soil phases mapped is given below.

**4.1.1 Badiyala (BDL) Series:** Badiyala soils are shallow (25-50 cm), well drained, have very dark brown to dark yellow brown and dark brown, slightly calcareous sandy loam soils. They are developed from weathered granite gneiss and occur on very gently to gently sloping uplands under cultivation. The Badiyala series has been classified as a member of the coarse-loamy, mixed, isohyperthermic family of Fluventic Haplustepts.

The thickness of the solum ranges from 28 to 50 cm. The thickness of A horizon ranges from 4 to 12 cm. Its colour is in 10YR hue with value 3 to 4 and chroma 3 to 4. The texture is loamy sand, sandy clay loam and sandy clay. The thickness of B horizon ranges from 27 to 45 cm. Its colour is in 10 YR and 7.5 YR hue with value 2 to 4 and chroma 3 to 4. Its texture is sandy loam to sandy clay loam and is slightly calcareous. The available water capacity is very low (<50mm/m). Two phases were identified and mapped.



Landscape and Soil Profile characteristics of Badiyala (BDL) Series

**4.1.2 Jinkera (JNK) Series:** Jinkera soils are moderately shallow (50-75 cm), well drained, have very dark gray to very dark grayish brown and dark brown, slightly calcareous sandy clay loam soils. They are developed from weathered granite gneiss and occur on very gently sloping uplands under cultivation. The Jinkera series has been classified as a member of the fine-loamy, mixed, isohyperthermic family of Typic Haplustepts.

The thickness of the solum ranges from 51-75 cm. Thickness of A horizon ranges from 6 to 11 cm. Its colour is in hue 10 YR and 7.5 YR with value and chroma of 3 to 4. The texture varies from sandy loam to sandy clay. The thickness of B horizon ranges from 53 to 66 cm. Its colour is in 10 YR and 7.5 YR hue with value and chroma of 2 to 4. The texture varies from sandy clay loam to sandy clay and is slightly calcareous. The available water capacity is low (51-100 mm/m). Only one phase was identified and mapped.



Landscape and Soil Profile characteristics of Jinkera (JNK) Series

**4.1.3 Kadechoor (KDH) Series:** Kadechoor soils are moderately deep (75-100 cm), moderately well drained, have very dark grayish brown to dark brown, slightly calcareous sandy clay soils. They are developed from weathered granite gneiss and occur on very gently to gently sloping lowlands under cultivation. The Kadechoor series has been classified as a member of the fine, mixed, isohyperthermic family of Typic Haplustepts.

The thickness of the solum ranges from 75 to 98 cm. The thickness of A horizon ranges from 6 to 11 cm. Its colour is in hue 10 YR with value 3 to 4 and chroma 2. Its texture varies from sandy loam to sandy clay. The thickness of B horizon ranges from 73 to 90 cm. Its colour is in hue 10 YR with value 3 to 4 and chroma 2 to 3. The texture is sandy clay loam to sandy clay and is slightly calcareous. The available water capacity is low (51-100 mm/m). Only one phase was identified and mapped.



Landscape and Soil Profile characteristics of Kadechoor (KDH) Series

**4.1.4 Naglapur (NGP) Series:** Naglapur soils are deep (100-150 cm), moderately well drained, have black to very dark grayish brown, calcareous cracking clay soils. They are developed from weathered granite gneiss and occur on very gently to gently sloping uplands under cultivation. The Naglapur series has been classified as a member of the very fine, smectitic (calcareous), isohyperthermic family of Typic Haplusterts.

The thickness of the solum ranges from 110 to 150 cm. The thickness of A horizon ranges from 6 to 25 cm. Its colour is in 10 YR hue with value 3 to 5 and chroma 1 to 3. The texture varies from sandy loam to sandy clay and clay. The thickness of B horizon ranges from 110 to 141 cm. Its colour is in 10 YR hue with value 2 to 3 and chroma 1 to 2. Texture is clay and is calcareous. The available water capacity is very high (>200 mm/m). Only one phase was identified and mapped.



Landscape and Soil Profile characteristics of Naglapur (NGP) Series

**4.1.5 Anur (ANR) Series:** Anur soils are deep (100-150 cm), moderately well drained, have dark gray to dark brown, calcareous, sodic clay soils. They are developed from weathered granite gneiss and occur on very gently to gently sloping uplands under cultivation. The Anur series has been classified as a member of the fine, mixed (calcareous), isohyperthermic family of Typic Haplustepts.

The thickness of the solum ranges from 102 to 148 cm. The thickness of A-horizon ranges from 9 to 17 cm. Its colour is in 10 YR hue with value 3 to 4 and chroma 2 to 4. The texture ranges from loamy sand to sandy clay loam and sandy clay and are calcareous. The thickness of B horizon ranges from 102 to 135 cm. Its colour is in 10 YR hue with value 3 to 5 and chroma 1 to 6. Texture is sandy clay loam to sandy clay and clay and is calcareous sodic soils. The available water capacity is very high (>200 mm/m). Two phases were identified and mapped.



Landscape and Soil Profile characteristics of Anur (ANR) Series

**4.1.6 Thumakur (TMK) Series:** Thumakur soils are very deep (>150 cm), moderately well drained, have very dark gray to dark brown, slightly calcareous sodic clay soils. They are developed from weathered granite gneiss and occur on nearly level to very gently sloping low lands under cultivation. The Thumakur series has been classified as a member of the fine, mixed, isohyperthermic family of Typic Haplustepts.

The thickness of the solum ranges from 150-200 cm. The thickness of A horizon ranges from 7 to 14 cm. Its colour is in 10 YR hue with value 3 to 5 and chroma 1 to 3. Texture varies from sandy loam to sandy clay and clay. The thickness of B horizon is >150 cm. Its colour is in 10 YR hue with value 3 to 5 and chroma 1 to 3. Texture varies from sandy clay to clay and is slightly calcareous sodic soils. The available water capacity is very high (>200 mm/m). Only one phase was identified and mapped.



Landscape and Soil Profile characteristics of Thumakur (TMK) Series

**4.1.7 Madhwara (MDR) Series:** Madhwara soils are very deep (>150 cm), well drained, have black to very dark brown and very dark gray to very dark grayish brown, slightly calcareous sandy clay loam soils. They are developed from weathered granite gneiss and occur on nearly level to very gently sloping uplands under cultivation. The Madhwara series has been classified as a member of the fine-loamy, mixed, isohyperthermic family of Fluventic Haplustepts.

The thickness of the solum is more than 150 cm. The thickness of A horizon ranges from 10 to 16 cm. Its colour is in 10 YR hue with value 3 to 5 and chroma 2 to 3. Texture varies from sandy clay and clay. The thickness of B horizon is >150 cm. Its colour is in 10 YR hue with value 3 to 5 and chroma 1 to 3. Texture varies from sandy clay loam to sandy clay and is slightly calcareous. The available water capacity is very high (>200 mm/m). Only one phase was identified and mapped.



Landscape and Soil Profile characteristics of Madhwara (MDR) Series

#### 4.2 Soils of Alluvial landscape

In this landscape, two soil series were identified and mapped. MGL series occupies a maximum area of 180 ha (23%) followed by HGN 130 ha (17%). Brief description of this series identified and soil phases mapped is given below.

**4.2.1 Mungala (MGL) Series:** Mungala soils are moderately deep (75-100 cm), moderately well drained, have very dark gray to dark gray, slightly calcareous cracking clay soils. They have developed from alluvium and occur on very gently sloping plains under cultivation. The Mungala series has been classified as a member of the fine, smectitic, isohyperthermic family of Typic Haplusterts.

The thickness of the solum ranges from 75 to 100 cm. The thickness of A horizon ranges from 9 to 12 cm. Its colour is in hue 10 YR with value 3 to 4 and chroma 2. Its texture is clay and is calcareous. The thickness of B horizon ranges from 64 to 89 cm. Its colour is in hue 10 YR with value 3 and chroma 1 to 3. Its texture is clay and is slightly calcareous. The available water capacity is medium (101-150 mm/m). Only one phase was identified and mapped.



Landscape and Soil Profile characteristics of Mungala (MGL) Series

**4.2.2 Hegganakera (HGN) Series:** Hegganakera soils are very deep (>150 cm), moderately well drained, have very dark gray to dark grayish brown, slightly calcareous cracking clay soils. They have developed from alluvium and occur on very gently sloping plains under cultivation. The Hegganakera series has been classified as a member of the very fine, smectitic, isohyperthermic family of Typic Haplusterts.

The thickness of the solum is more than 150 cm. The thickness of A horizon ranges from 7 to 9 cm. Its colour is in 10 YR hue with value 3 to 4 and chroma 1 to 3 with clay texture. The thickness of B horizon ranges from 152 to 175 cm. Its colour is in 10 YR hue with value 2 to 4 and chroma 1 to 3. Its texture is clay and is slightly calcareous. The available water capacity is very high (>200 mm/m). Only one phase was identified and mapped.



Landscape and Soil Profile characteristics of Hegganakera (HGN) Series

**Table: 4.1 Physical and Chemical Characteristics of Soil Series identified in Narayanpet-2 microwatershed**

**Soil Series:** Badiyala (BDL) **Pedon:** R-5

**Location:** 16°37'10.0"N 77°20'21.5", Gudalagunta village, Balichakra hobli, Yadgir taluk and district

**Analysis at:** NBSS&LUP, Regional Centre, Bengaluru **Classification:** Coarse-loamy, mixed, isohyperthermic Fluventic Haplustepts

Depth (cm)	Horizon	Size class and particle diameter (mm)								Coarse fragments w/w (%)	Texture Class (USDA)	% Moisture	
		Total			Sand							1/3 Bar	15 Bar
		Sand (2.0-0.05)	Silt (0.05-0.002)	Clay (<0.002)	Very coarse (2.0-1.0)	Coarse (1.0-0.5)	Medium (0.5-0.25)	Fine (0.25-0.1)	Very fine (0.1-0.05)				
0-12	Ap	87.13	7.04	5.83	10.03	24.32	23.61	23.51	5.67	<15	ls	6.27	2.44
12-28	Bw1	64.63	13.30	22.07	6.74	13.07	22.30	17.01	5.50	<15	scl	16.34	7.83
28-50	BC	73.11	12.02	14.87	3.93	16.03	26.89	18.41	7.86	<15	sl	12.94	5.47

Depth (cm)	pH (1:2.5)			E.C. (1:2.5)	O.C.	CaCO <sub>3</sub>	Exchangeable bases					CEC	CEC/Clay	Base saturation	ESP			
	Water	CaCl <sub>2</sub>	M KCl				dS m <sup>-1</sup>	%	%	Ca	Mg					K	Na	Total
										cmol kg <sup>-1</sup>								
0-12	6.20	-	-	0.074	1.00	0.00	2.80	0.98	0.14	0.01	3.92	4.20	0.72	93	0.20			
12-28	9.04	-	-	0.253	0.80	3.20	-	-	0.16	0.69	-	16.90	0.77	100	4.09			
28-50	9.41	-	-	0.364	1.10	3.60	-	-	0.16	1.39	-	11.10	0.75	100	12.52			

*Contd...*



**Soil Series:** Jinkera (JNK) **Pedon:** R-1

**Location:** 16°45'13.5"N 77°10'59.8"E, Varkanahalli village, Yadgir hobli, Yadgir taluk and district

**Analysis at:** NBSS&LUP, Regional Centre, Bengaluru **Classification:** Fine-loamy, mixed, isohyperthermic Typic Haplustepts

Depth (cm)	Horizon	Size class and particle diameter (mm)								Coarse fragments w/w (%)	Texture Class (USDA)	% Moisture	
		Total			Sand							1/3 Bar	15 Bar
		Sand (2.0-0.05)	Silt (0.05-0.002)	Clay (<0.002)	Very coarse (2.0-1.0)	Coarse (1.0-0.5)	Medium (0.5-0.25)	Fine (0.25-0.1)	Very fine (0.1-0.05)				
0-15	Ap	66.84	13.62	19.54	12.15	21.22	11.23	12.56	9.68	10	sl	14.42	7.70
15-38	Bw1	59.08	12.11	28.81	12.53	12.42	17.85	8.77	7.52	20	scl	18.21	12.23
38-52	Bw2	68.21	11.68	20.11	17.90	21.81	10.60	10.80	7.10	10	scl	14.54	8.96

Depth (cm)	pH (1:2.5)			E.C. (1:2.5)	O.C.	CaCO <sub>3</sub>	Exchangeable bases					CEC	CEC/Clay	Base saturation	ESP
	Water	CaCl <sub>2</sub>	M KCl				Ca	Mg	K	Na	Total				
				dS m <sup>-1</sup>	%	%	cmol kg <sup>-1</sup>					%	%		
0-15	8.42	-	-	0.148	0.70	0.65	-	-	0.15	0.03	-	14.50	0.74	100	0.18
15-38	8.38	-	-	0.226	0.31	2.21	-	-	0.09	0.23	-	21.70	0.75	100	1.05
38-52	8.40	-	-	0.195	0.25	1.17	-	-	0.07	0.19	-	15.90	0.79	100	1.23

*Contd...*

**Soil Series:** Kadechoor (KDH) **Pedon:** T1/P3

**Location:** 16°31'15.0"N 77°20'52.2"E, Kadechoora village, Sydhapura hobli, Yadgir taluk and district

**Analysis at:** NBSS&LUP, Regional Centre, Bengaluru **Classification:** Fine, mixed, isohyperthermic Typic Haplustepts

Depth (cm)	Horizon	Size class and particle diameter (mm)								Coarse fragments w/w (%)	Texture Class (USDA)	% Moisture	
		Total			Sand							1/3 Bar	15 Bar
		Sand (2.0-0.05)	Silt (0.05-0.002)	Clay (<0.002)	Very coarse (2.0-1.0)	Coarse (1.0-0.5)	Medium (0.5-0.25)	Fine (0.25-0.1)	Very fine (0.1-0.05)				
0-18	Ap	75.81	4.05	20.14	7.09	16.85	24.77	19.10	8.01	-	scl	13.70	6.92
18-40	Bw1	57.82	7.95	34.23	2.38	13.52	21.68	14.97	5.27	-	scl	22.10	13.10
40-78	Bw2	50.54	10.54	38.92	1.99	4.51	24.19	12.91	6.95	<15	sc	24.00	14.54

Depth (cm)	pH (1:2.5)			E.C. (1:2.5)	O.C.	CaCO <sub>3</sub>	Exchangeable bases					CEC	CEC/Clay	Base saturation	ESP
	Water	CaCl <sub>2</sub>	M KCl				Ca	Mg	K	Na	Total				
				dS m <sup>-1</sup>	%	%	cmol kg <sup>-1</sup>						%	%	
0-18	8.22	-	-	0.198	0.84	0.91	-	-	0.41	0.33	-	12.26	0.61	100	2.71
18-40	8.71	-	-	0.163	0.64	1.56	-	-	0.18	0.26	-	20.31	0.59	100	1.27
40-78	8.92	-	-	0.17	0.40	2.90	-	-	0.16	0.37	-	21.41	0.55	100	1.71

*Contd...*

**Soil Series:** Naglapur (NGP) **Pedon:** R-8

**Location:** 16°52'84.1"N 77°22'99.4"E, Gurumitkal village, Gurumitkal hobli, Yadgir taluk and district

**Analysis at:** NBSS&LUP, Regional Centre, Bengaluru **Classification:** Very fine, smectitic (calcareous), isohyperthermic Typic Haplusterts

Depth (cm)	Horizon	Size class and particle diameter (mm)								Coarse fragments w/w (%)	Texture Class (USDA)	% Moisture	
		Total			Sand							1/3 Bar	15 Bar
		Sand (2.0-0.05)	Silt (0.05-0.002)	Clay (<0.002)	Very coarse (2.0-1.0)	Coarse (1.0-0.5)	Medium (0.5-0.25)	Fine (0.25-0.1)	Very fine (0.1-0.05)				
0-10	Ap	7.53	19.88	72.59	1.00	0.78	0.89	2.10	2.77	-	c	44.31	32.79
10-35	Bss1	6.55	18.76	74.68	0.80	0.92	0.80	1.72	2.30	-	c	43.09	31.62
35-60	Bss2	6.58	21.05	72.37	0.69	0.46	1.04	1.50	2.89	-	c	46.52	32.52
60-102	Bss3	7.48	19.74	72.78	1.61	1.38	0.69	1.61	2.19	-	c	51.12	35.62

Depth (cm)	pH (1:2.5)			E.C. (1:2.5) dS m <sup>-1</sup>	O.C. %	CaCO <sub>3</sub> %	Exchangeable bases					CEC	CEC/Clay	Base saturation %	ESP %
	Water	CaCl <sub>2</sub>	M KCl				Ca	Mg	K	Na	Total				
0-10	7.42	-	-	0.24	0.84	1.30	-	-	0.84	0.15	-	67.10	0.92	100	0.22
10-35	8.52	-	-	0.291	0.64	2.86	-	-	0.17	0.29	-	65.20	0.87	100	0.45
35-60	7.89	-	-	0.134	0.62	4.55	-	-	0.15	0.20	-	65.00	0.90	100	0.30
60-102	8.68	-	-	0.213	0.54	8.32	-	-	0.17	0.15	-	64.10	0.88	100	0.24

Contd...

**Soil Series:** Anur (ANR) **Pedon:** R-15

**Location:** 16°32'45.0"N 77°23'57.4"E, Duppalli village, Sydhapura hobli, Yadgir taluk and district

**Analysis at:** NBSS&LUP, Regional Centre, Bengaluru **Classification:** Fine, mixed (calcareous), isohyperthermic Typic Haplustepts

Depth (cm)	Horizon	Size class and particle diameter (mm)								Coarse fragments w/w (%)	Texture Class (USDA)	% Moisture	
		Total			Sand							1/3 Bar	15 Bar
		Sand (2.0-0.05)	Silt (0.05-0.002)	Clay (<0.002)	Very coarse (2.0-1.0)	Coarse (1.0-0.5)	Medium (0.5-0.25)	Fine (0.25-0.1)	Very fine (0.1-0.05)				
0-18	Ap	64.60	13.44	21.96	7.33	10.42	18.68	20.12	8.05	<15	scl	16.59	7.96
18-49	Bw1	56.66	12.19	31.15	4.73	9.80	18.66	17.02	6.45	-	scl	33.38	13.51
49-95	Bw2	39.94	17.81	42.25	3.09	3.30	15.44	10.65	7.45	<15	c	44.68	25.23
95-123	Bw3	30.65	17.58	51.77	1.50	5.57	10.18	9.65	3.75	<15	c	54.94	32.07

Depth (cm)	pH (1:2.5)			E.C. (1:2.5)	O.C.	CaCO <sub>3</sub>	Exchangeable bases					CEC	CEC/Clay	Base saturation	ESP			
	Water	CaCl <sub>2</sub>	M KCl				dS m <sup>-1</sup>	%	%	Ca	Mg					K	Na	Total
										cmol kg <sup>-1</sup>								
0-18	10.17	-	-	0.365	0.48	6.11	-	-	0.25	3.52	-	19.90	0.91	100	7.08			
18-49	10.32	-	-	1.38	0.30	6.76	-	-	0.21	16.03	-	24.60	0.79	100	26.07			
49-95	10.08	-	-	2.55	0.17	6.11	-	-	0.33	21.49	-	32.60	0.77	100	26.36			
95-123	9.92	-	-	2.56	0.12	7.93	-	-	0.51	26.03	-	36.00	0.70	100	28.92			

Contd...

**Soil Series:** Thumakuru (TMK) **Pedon:** R-10

**Location:** 16°38'01.3"N 77°16'49.8"E, Kilankera village, Balichakra hobli, Yadgir taluk and district

**Analysis at:** NBSS&LUP, Regional Centre, Bengaluru **Classification:** Fine, mixed, isohyperthermic Typic Haplustepts

Depth (cm)	Horizon	Size class and particle diameter (mm)								Coarse fragments w/w (%)	Texture Class (USDA)	% Moisture	
		Total			Sand							1/3 Bar	15 Bar
		Sand (2.0-0.05)	Silt (0.05-0.002)	Clay (<0.002)	Very coarse (2.0-1.0)	Coarse (1.0-0.5)	Medium (0.5-0.25)	Fine (0.25-0.1)	Very fine (0.1-0.05)				
0-12	Ap	62.92	15.76	21.32	5.56	9.37	21.83	18.33	7.83	-	scl	17.98	6.60
12-29	Bw1	45.91	18.53	35.56	6.08	8.18	15.41	11.43	4.82	-	sc	33.40	11.79
29-74	Bw2	48.47	16.24	35.29	5.93	9.84	16.40	11.75	4.55	-	sc	28.66	11.19
74-132	Bw3	38.25	20.59	41.16	3.21	8.23	14.64	8.97	3.21	-	c	38.85	14.72
132-158	Bw4	36.87	19.99	43.14	3.54	7.61	13.08	8.57	4.07	-	c	44.36	15.75

Depth (cm)	pH (1:2.5)			E.C. (1:2.5) dS m <sup>-1</sup>	O.C. %	CaCO <sub>3</sub> %	Exchangeable bases					CEC	CEC/Clay	Base saturation %	ESP %
	Water	CaCl <sub>2</sub>	M KCl				Ca	Mg	K	Na	Total				
0-12	9.60	-	-	0.35	0.48	1.44	-	-	0.23	3.62	-	21.83	1.02	100	6.63
12-29	9.72	-	-	1.27	0.50	1.44	-	-	0.59	20.88	-	30.50	0.86	100	27.39
29-74	9.16	-	-	3.44	0.31	3.72	-	-	0.38	25.84	-	28.68	0.81	100	36.04
74-132	9.33	-	-	2.52	0.23	4.92	-	-	0.82	20.25	-	34.99	0.85	100	23.148
132-158	9.23	-	-	2.07	0.31	3.48	-	-	0.70	21.03	-	34.24	0.79	100	24.564

Contd...

**Soil Series:** Madhawara (MDR) **Pedon:** T<sub>2</sub> P<sub>2</sub>

**Location:** 16°43'48.9"N 77°18'38.3"E, Yaleri village, Balichakra hobli, Yadgir taluk and district

**Analysis at:** NBSS&LUP, Regional Centre, Bengaluru **Classification:** Fine-loamy, mixed, isohyperthermic Fluventic Haplustepts

Depth (cm)	Horizon	Size class and particle diameter (mm)								Coarse fragments w/w (%)	Texture Class (USDA)	% Moisture	
		Total			Sand							1/3 Bar	15 Bar
		Sand (2.0-0.05)	Silt (0.05-0.002)	Clay (<0.002)	Very coarse (2.0-1.0)	Coarse (1.0-0.5)	Medium (0.5-0.25)	Fine (0.25-0.1)	Very fine (0.1-0.05)				
0-11	Ap	58.94	20.74	20.32	5.41	7.28	13.31	20.89	12.06	-	scl	16.47	8.85
11-30	Bw1	55.52	19.32	25.16	5.00	7.19	13.12	19.69	10.52	-	scl	18.25	10.18
30-58	Bw2	53.95	19.15	26.90	4.68	7.48	12.58	19.65	9.56	-	scl	26.99	14.02
58-117	Bw3	52.68	19.51	27.81	2.84	5.47	14.72	20.82	8.83	-	scl	37.86	17.40
117-160	Bw4	49.95	17.27	32.79	2.11	5.07	14.15	20.49	8.13	-	scl	44.15	20.38

Depth (cm)	pH (1:2.5)			E.C. (1:2.5) dS m <sup>-1</sup>	O.C. %	CaCO <sub>3</sub> %	Exchangeable bases					CEC	CEC/Clay	Base saturation %	ESP %
	Water	CaCl <sub>2</sub>	M KCl				Ca	Mg	K	Na	Total				
0-11	8.31	-	-	0.33	0.46	2.76	-	-	0.45	0.47	-	20.57	1.01	100	0.90
11-30	9.25	-	-	0.20	0.31	4.20	-	-	0.19	1.40	-	23.98	0.95	100	2.34
30-58	9.78	-	-	0.40	0.19	5.76	-	-	0.16	1.53	-	24.53	0.91	100	2.49
58-117	9.94	-	-	0.88	0.23	4.80	-	-	0.18	9.09	-	24.31	0.87	100	14.96
117-160	9.98	-	-	0.93	0.15	3.00	-	-	0.24	11.09	-	28.27	0.86	100	15.69

Contd...

**Soil Series:** Mungala (MGL) **Pedon:** R-31

**Location:** 16°43'23.3"N 77°21'07.7"E, Yaleri village, Balichakra hobli, Yadgir taluk and district

**Analysis at:** NBSS&LUP, Regional Centre, Bengaluru **Classification:** Fine, smectitic, isohyperthermic Typic Haplusterts

Depth (cm)	Horizon	Size class and particle diameter (mm)								Coarse fragments w/w (%)	Texture Class (USDA)	% Moisture	
		Total			Sand							1/3 Bar	15 Bar
		Sand (2.0-0.05)	Silt (0.05-0.002)	Clay (<0.002)	Very coarse (2.0-1.0)	Coarse (1.0-0.5)	Medium (0.5-0.25)	Fine (0.25-0.1)	Very fine (0.1-0.05)				
0-9	Ap	31.82	22.28	45.90	3.13	4.10	7.34	11.43	5.83	-	c	28.62	18.29
9-24	BA	27.18	20.72	52.10	2.87	3.20	5.64	9.72	5.75	-	c	29.01	20.46
24-41	Bss1	21.90	23.49	54.61	3.58	3.24	4.25	6.03	4.80	-	c	34.49	24.32
41-84	Bss2	20.13	22.62	57.24	1.68	3.13	4.36	6.38	4.59	-	c	37.07	25.99

Depth (cm)	pH (1:2.5)			E.C. (1:2.5) dS m <sup>-1</sup>	O.C. %	CaCO <sub>3</sub> %	Exchangeable bases					CEC	CEC/Clay	Base saturation %	ESP %
	Water	CaCl <sub>2</sub>	M KCl				Ca	Mg	K	Na	Total				
0-9	8.25	-	-	0.23	0.46	1.92	-	-	0.58	0.36	-	49.11	1.07	100	0.74
9-24	8.47	-	-	0.14	0.42	4.56	-	-	0.30	0.30	-	50.83	0.98	100	0.59
24-41	8.59	-	-	0.14	0.42	5.64	-	-	0.13	0.35	-	56.18	1.03	100	0.62
41-84	8.58	-	-	0.15	0.35	4.44	-	-	0.17	0.56	-	60.13	1.05	100	0.93

Contd...

**Soil Series:** Hegganakera (HGN) **Pedon:** R-12

**Location:** 16°46'19.9"N 77°04'34.0"E, Thumakura village, Yadgir hobli, Yadgir taluk and district

**Analysis at:** NBSS&LUP, Regional Centre, Bengaluru **Classification:** Very fine, smectitic, isohyperthermic Typic Haplusterts

Depth (cm)	Horizon	Size class and particle diameter (mm)								Coarse fragments w/w (%)	Texture Class (USDA)	% Moisture	
		Total			Sand							1/3 Bar	15 Bar
		Sand (2.0-0.05)	Silt (0.05-0.002)	Clay (<0.002)	Very coarse (2.0-1.0)	Coarse (1.0-0.5)	Medium (0.5-0.25)	Fine (0.25-0.1)	Very fine (0.1-0.05)				
0-8	Ap	20.20	25.22	54.58	2.32	2.76	3.53	8.17	3.42	-	c	42.47	25.59
8-24	BA	21.18	21.70	57.12	2.07	3.28	4.69	7.31	3.82	-	c	41.88	24.67
24-50	Bss1	18.76	21.67	59.57	1.20	2.51	3.93	7.09	4.03	-	c	40.46	23.34
50-86	Bss2	16.74	22.24	61.02	0.88	1.53	4.27	6.02	4.05	-	c	42.18	24.76
86-146	Bss3	18.64	20.20	61.16	2.30	2.41	3.73	6.36	3.84	-	c	40.03	28.61
146-170	Bss4	16.08	19.33	64.59	0.88	2.75	3.41	5.95	3.08	-	c	40.28	29.90

Depth (cm)	pH (1:2.5)			E.C. (1:2.5) dS m <sup>-1</sup>	O.C. %	CaCO <sub>3</sub> %	Exchangeable bases					CEC	CEC/Clay	Base saturation %	ESP %
	Water	CaCl <sub>2</sub>	M KCl				Ca	Mg	K	Na	Total				
0-8	8.77	-	-	1.33	1.16	8.19	-	-	1.10	5.21	-	36.23	0.66	100	14.38
8-24	8.93	-	-	1.11	0.64	5.46	-	-	0.87	4.23	-	35.50	0.62	100	11.93
24-50	8.85	-	-	0.984	0.32	3.38	-	-	0.71	3.78	-	36.69	0.62	100	10.30
50-86	8.54	-	-	0.562	0.24	3.38	-	-	0.58	3.07	-	39.16	0.64	100	7.84
86-146	8.45	-	-	0.526	0.24	3.38	-	-	0.62	2.82	-	38.52	0.63	100	7.31
146-170	8.64	-	-	0.517	0.20	4.29	-	-	0.60	2.99	-	36.87	0.57	100	8.12



## INTERPRETATION FOR LAND RESOURCE MANAGEMENT

The most important soil and site characteristics that affect the land use and conservation needs of an area are land capability, land irrigability, soil depth, soil texture, coarse fragments, available water capacity, soil slope, soil erosion, soil reaction etc. These are interpreted from the data base generated through land resource inventory and several thematic maps are generated. These would help in identifying the areas suitable for growing crops and, soil and water conservation measures and structures needed thus helping to maintain good soil health for sustained crop production. The various interpretative and thematic maps generated are described below.

### 5.1 Land Capability Classification

Land capability classification is an interpretative grouping of soil map units (soil phases) mainly based on inherent soil characteristics, external land features and environmental factors that limit the use of land for agriculture, pasture, forestry, or other uses on a sustained basis (IARI, 1971). The land and soil characteristics used to group the land resources in an area into various land capability classes, subclasses and units are

*Soil Characteristics:* Depth, texture, gravelliness, calcareousness.

*Land characteristics:* Slope, erosion, drainage, rock outcrops.

*Climate:* Total rainfall and its distribution, and length of crop growing period.

The land capability classification system is divided into land capability classes, subclasses and units based on the level of information available. Eight land capability classes are recognized. They are

*Class I:* They are very good lands that have no limitations or very few limitations that restrict their use.

*Class II:* They are good lands that have minor limitations and require moderate conservation practices.

*Class III:* They are moderately good lands that have moderate limitations that reduce the choice of crops or that require special conservation practices.

*Class IV:* They are fairly good lands that have very severe limitations that reduce the choice of crops or that require very careful management.

*Class V:* Soils in these lands are not likely to erode, but have other limitations like wetness that are impractical to remove and as such not suitable for agriculture, but suitable for pasture or forestry with minor limitations.

*Class VI:* The lands have severe limitations that make them generally unsuitable for cultivation, but suitable for pasture or forestry with moderate limitations.

*Class VII:* The lands have very severe limitations that make them unsuitable for cultivation, but suitable for pasture or forestry with major limitations.

*Class VIII:* Soil and other miscellaneous areas (rock lands) that have very severe limitations that nearly preclude their use for any crop production, but suitable for wildlife, recreation and installation of wind mills.

The land capability subclasses are recognised based on the dominant limitations observed within a given land capability class. The subclasses are designated by adding a lower case letter like 'e', 'w', 's', or 'c' to the class numeral. The subclass "e" indicates that the main hazard is risk of erosion, "w" indicates drainage or wetness as a limitation for plant growth, "s" indicates shallow soil depth, coarse or heavy textures, calcareousness, salinity/alkalinity or gravelliness and "c" indicates limitation due to climate.

The land capability subclasses have been further subdivided into land capability units based on the kinds of limitations present in each subclass. Ten land capability units are used in grouping the soil map units. They are stony or rocky (0), erosion hazard (slope, erosion) (1), coarse texture (sand, loamy sand, sandy loam) (2), fine texture (cracking clay, silty clay) (3), slowly permeable subsoil (4), coarse underlying material (5), salinity/alkali (6), stagnation, overflow, high ground water table (7), soil depth (8) and fertility problems (9). The capability units thus identified have similar soil and land characteristics that respond similarly to a given level of management. The soils of the microwatershed have been classified upto land capability subclass level.

The 11 soil map units identified in Narayanpet-2 microwatershed are grouped under 3 land capability classes and 4 land capability subclasses. An area of about 727 ha (94%) in the microwatershed is suitable for agriculture. About 48 ha (6%) area is covered by others (water body & habitation) (Fig. 5.1).

Good lands (Class II) cover an area of about 65 per cent and are distributed in the major part of the microwatershed with minor problems of soil and erosion. Moderately good lands (Class III) cover an area of about 16 per cent and are distributed in the western, southwestern and northeastern part of the microwatershed with moderate problems of soil and erosion. Fairly good (Class IV) lands occur in an area of about 13 per cent of the microwatershed and are distributed in the central, eastern and southwestern part of the microwatershed with very severe problems of soil and erosion.

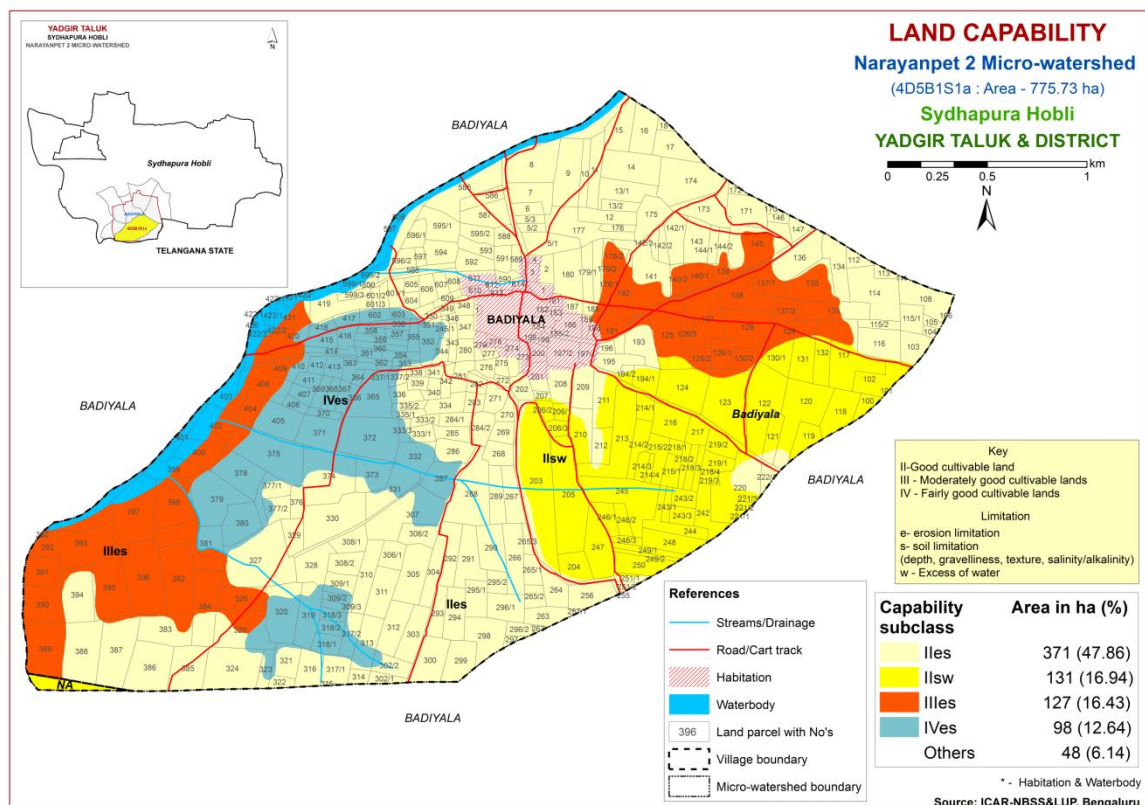

Fig. 5.1 Land Capability map of Narayanpet-2 Microwatershed

## 5.2 Soil Depth

Soil depth refers to the depth of the soil occurring above the parent material or hard rock. The depth of the soil determines the effective rooting depth for plants and in accordance with soil texture, mineralogy and gravel content, the capacity of the soil column to hold water and nutrient availability. Soil depth is one of the most important soil characteristic that is used in differentiating soils into different soil series. The soil depth classes used in identifying soils in the field are very shallow (<25 cm), shallow (25-50 cm), moderately shallow (50-75 cm), moderately deep (75-100 cm), deep (100-150 cm) and very deep (>150 cm). They were used to classify the soils into different depth classes and a soil depth map was generated. The area extent and their geographical distribution in the microwatershed is given in Fig. 5.2.

Shallow (25-50 cm) soils occur in an area of 127 ha (16%) and are distributed in the western, southwestern and northeastern part of the microwatershed. Moderately shallow (50-75 cm) soils occur in an area of 28 ha (4%) and are distributed in the northeastern and eastern part of the microwatershed. Moderately deep (75-100 cm) soils occur in an area of 181 ha (23%) and are distributed in the northeastern, central and northern part of the microwatershed. Deep (100-150 cm) soils cover an area of 88 ha (11%) and are distributed in the southwestern and western part of the microwatershed. Very deep (>150 cm) soils cover an area of 302 ha (40%) and are distributed in the eastern, southern, southwestern, central and western part of the microwatershed.

The most productive lands covering 390 ha (50%) with respect to soil rooting depth where all climatically adapted annual and perennial crops can be grown are deep to very deep (100- >150 cm depth) soils. The problem soils occupy an area of 127 ha (16%) where only short duration crops can be grown occasionally and the probability of crop failure is very high.

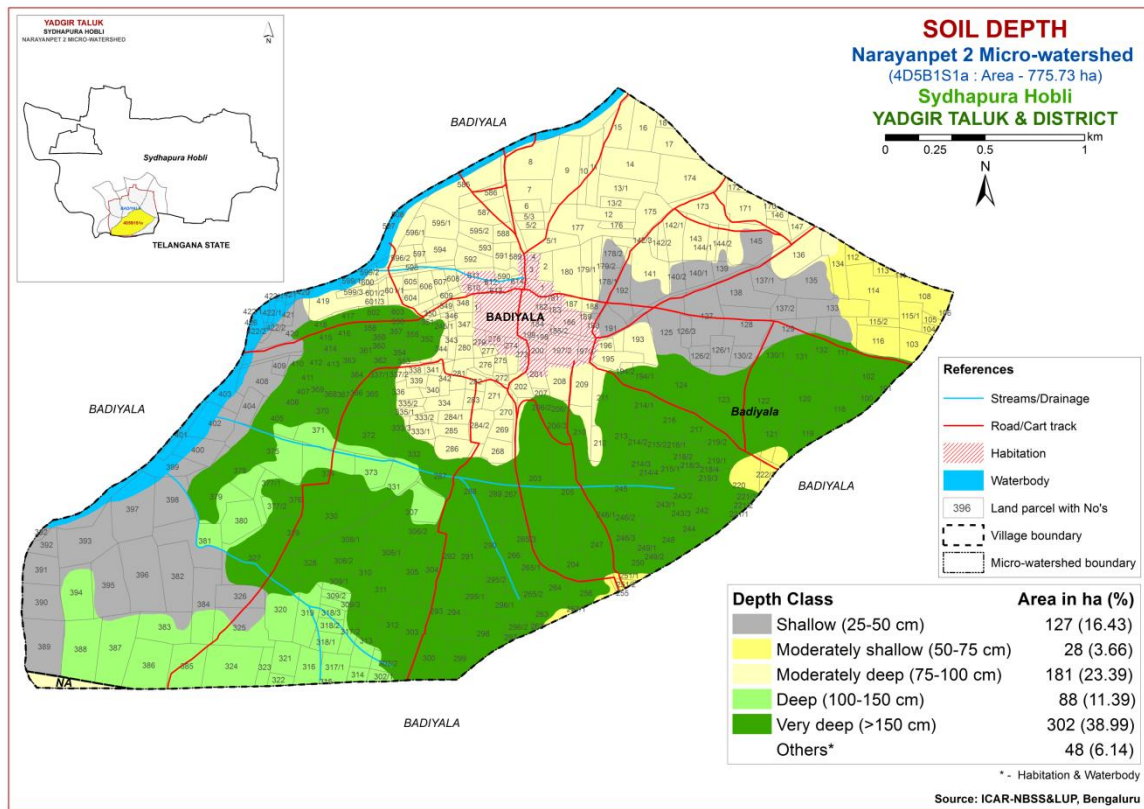

Fig. 5.2 Soil Depth map of Narayanpet-2 Microwatershed

### 5.3 Surface Soil Texture

Texture is an expression to indicate the coarseness or fineness of the soil as determined by the relative proportion of primary particles of sand, silt and clay. It has a direct bearing on the structure, porosity, adhesion and consistence. The surface layer of a soil to a depth of about 25 cm is the layer that is most used by crops and plants. The surface soil textural class provides a guide to understanding soil-water retention and availability, nutrient holding capacity, infiltration, workability, drainage, physical and chemical behaviour, microbial activity and crop suitability. The textural classes used for LRI were used to classify and a surface soil texture map was generated. The area extent and their geographical distribution in the microwatershed is shown in Figure 5.3.

An area of 27 ha (3%) of the microwatershed has loamy soils at the surface and are distributed in the western and central part. An area of about 701 ha (90%) of the microwatershed has soils that are clayey and are distributed in the major part. Both loamy and clayey soils have high potential for soil-water retention and availability, and nutrient

retention and availability, but clayey soils have more problems of drainage, infiltration, workability and other physical problems.

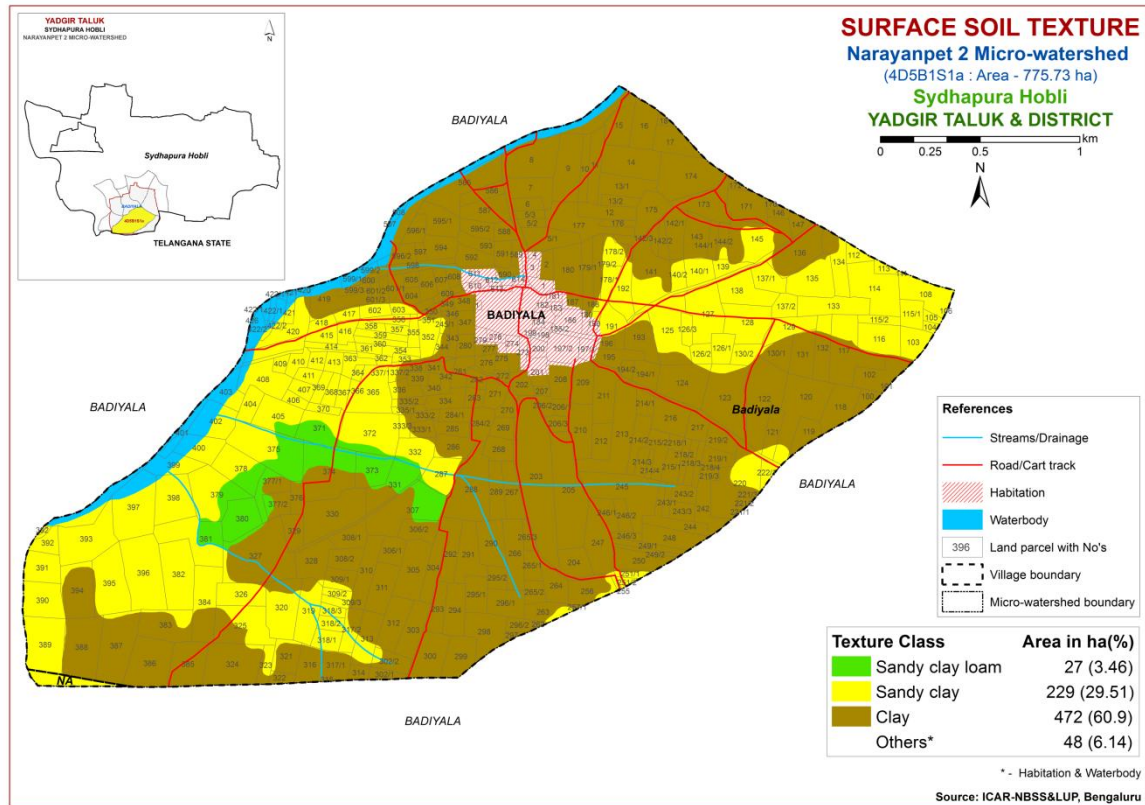

Fig. 5.3 Surface Soil Texture map of Narayanpet-2 Microwatershed

#### 5.4 Soil Gravelliness

Gravel is the term used for describing coarse fragments between 2 mm and 7.5 cm diameter and stones for those between 7.5 cm and 25 cm. The presence of gravel and stones in soil reduces the volume of soil responsible for moisture and nutrient storage, drainage, infiltration and runoff, and hinders plant growth by impeding root growth and seedling emergence, intercultural operations and farm mechanization. The gravelliness classes used in LRI were used to classify the soils and using these classes a gravelliness map was generated. The area extent and their geographic distribution in the microwatershed is shown in Figure 5.4.

Non gravelly (<15%) soils cover an entire area of the microwatershed. These are the most productive soils, where all climatically adapted short and long duration crops can be grown.

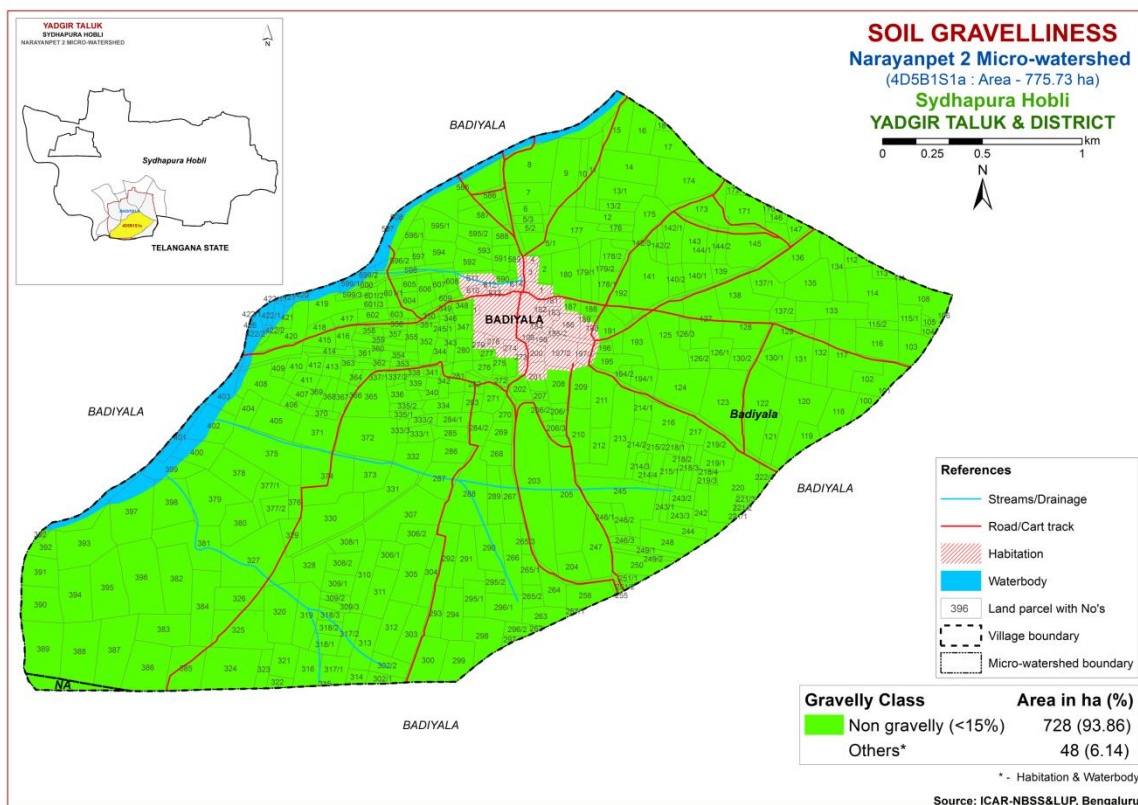

Fig. 5.4 Soil Gravelliness map of Narayanpet-2 Microwatershed

### 5.5 Available Water Capacity

The soil available water capacity (AWC) is estimated based on the ability of the soil column to retain water between the tensions of 0.33 and 15 bar in a depth of 100 cm or the entire solum if the soil is shallower. The AWC of the soils (soil series) as estimated by considering the soil texture, mineralogy, soil depth and gravel content (Sehgal *et al.*, 1990) and accordingly the soil map units were grouped into five AWC classes *viz*, very low (<50 mm/m), low (50-100 mm/m), medium (100-150 mm/m), high (150-200 mm/m) and very high (>200 mm/m) and using these values, an AWC map was generated. The area extent and their geographic distribution of different AWC classes in the microwatershed is given in Figure 5.5.

An area of about 127 ha (16%) in the microwatershed has soils that are very low (<50 mm/m) in available water capacity and is distributed in the central and northern part of the microwatershed. An area of about 28 ha (4%) is low (51-100 mm/m) in available water capacity and are distributed in the northeastern and eastern part of the microwatershed. An area of about 181 ha (23%) is medium (101-150 mm/m) in available water capacity and are distributed in the northern, southwestern and western part of the microwatershed. Very high (>200 mm/m) in 391 ha (50%) and are distributed in the major part of the microwatershed.

An area of about 155 ha (20%) in the microwatershed has soils that are problematic with regard to available water capacity. Here, only short duration crops can be grown and probability of the crop failure is very high. These areas are best put to other

alternative uses. An area of 391 ha (50%) are potential areas with regard to AWC where all climatically adapted annual and perennial crops can be grown.

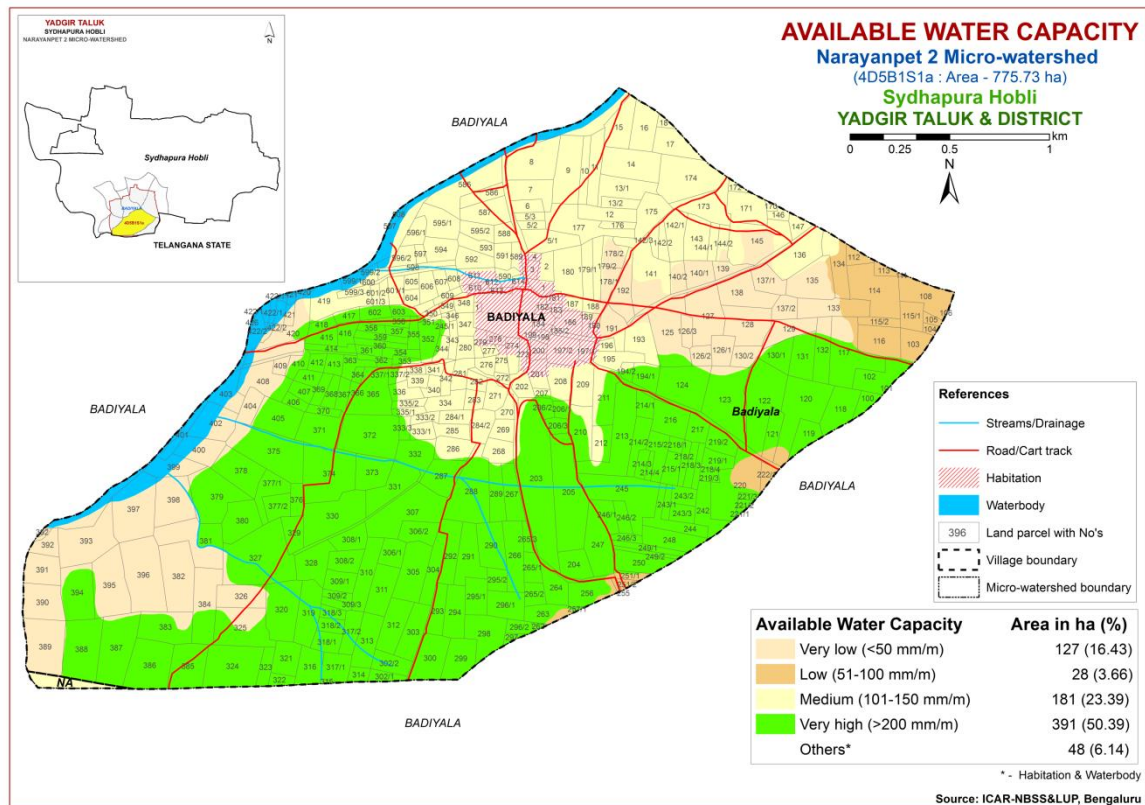

Fig. 5.5 Soil Available Water Capacity map of Narayanpet-2 Microwatershed

## 5.6 Soil Slope

Soil slope refers to the inclination of the surface of the land. It is defined by gradient, shape and length, and is an integral feature of any soil as a natural body. Slope is considered important in soil genesis, land use and land development. The length and gradient of slope influences the rate of runoff, infiltration, erosion and deposition. The soil map units were grouped into single slope class and a slope map was generated showing the area extent and their geographic distribution in the microwatershed (Fig. 5.6).

An area of 726 ha (94%) is under very gently sloping (1-3% slope) lands and are distributed in the major part and 2 ha (<1%) area is nearly level (0-1%) lands and is distributed in the southwestern part of the microwatershed. In these areas, all climatically adapted annual and perennial crops can be grown without much soil and water conservation and other land development measures.

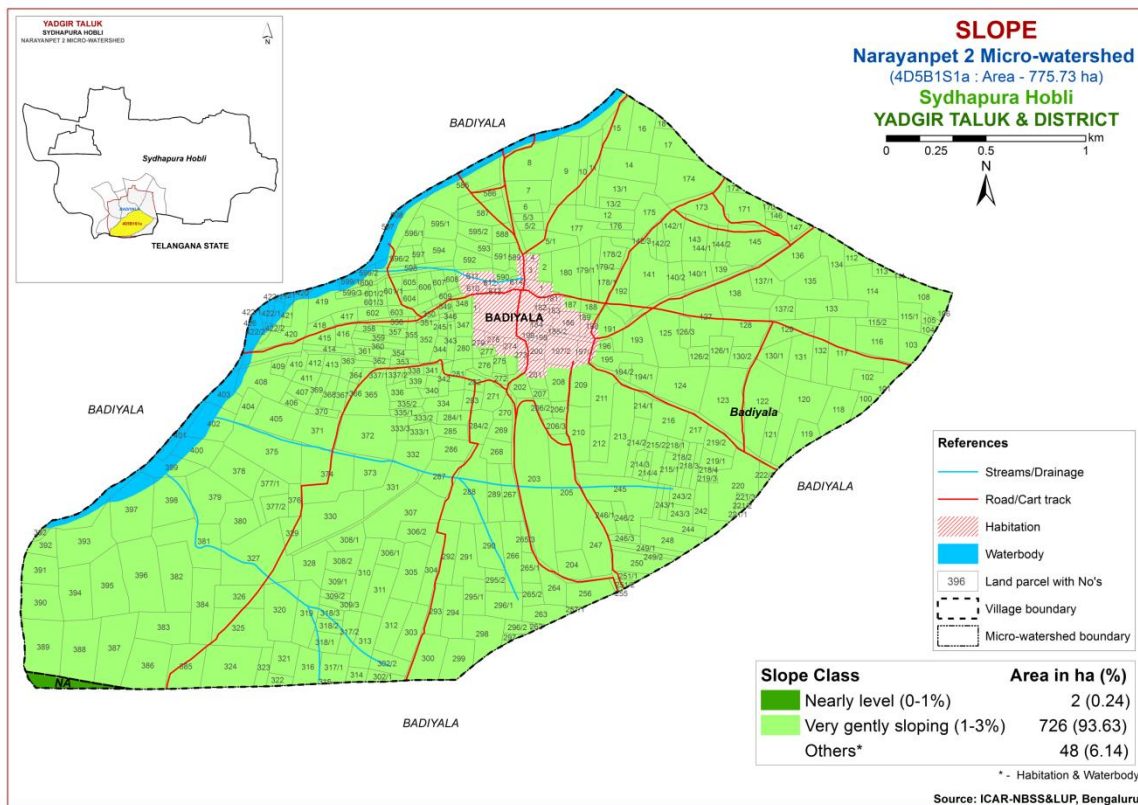

Fig. 5.6 Soil Slope map of Narayanpet-2 Microwatershed

## 5.7 Soil Erosion

Soil erosion refers to the wearing away of the earth's surface by the forces of water, wind and ice involving detachment and transport of soil by raindrop impact. It is used for accelerated soil erosion resulting from disturbance of the natural landscape by burning, excessive grazing and indiscriminate felling of forest trees and tillage, all usually by man. The erosion classes showing an estimate of the current erosion status as judged from field observations in the form of rills, gullies or a carpet of gravel on the surface are recorded. Four erosion classes, viz, slight erosion (e1), moderate erosion (e2), severe erosion (e3) and very severe erosion (e4) are recognized. The soil map units were grouped into different erosion classes and a soil erosion map generated. The area extent and their spatial distribution in the microwatershed is given in Figure 5.7.

Moderately eroded (e2 class) soils cover a maximum area of 651 ha (84%) and are distributed in the major part of the microwatershed. Slightly eroded (e1) soils cover an area of 2 ha (<1%) and are distributed in the southwestern part. Severely eroded (e3) soils cover an area of 75 ha (10%) and are distributed in the southwestern and western part of the microwatershed

An area of about 726 ha (44%) of the microwatershed is problematic because of moderate and severe erosion. For these areas, taking up of soil and water conservation and other land development measures are needed.



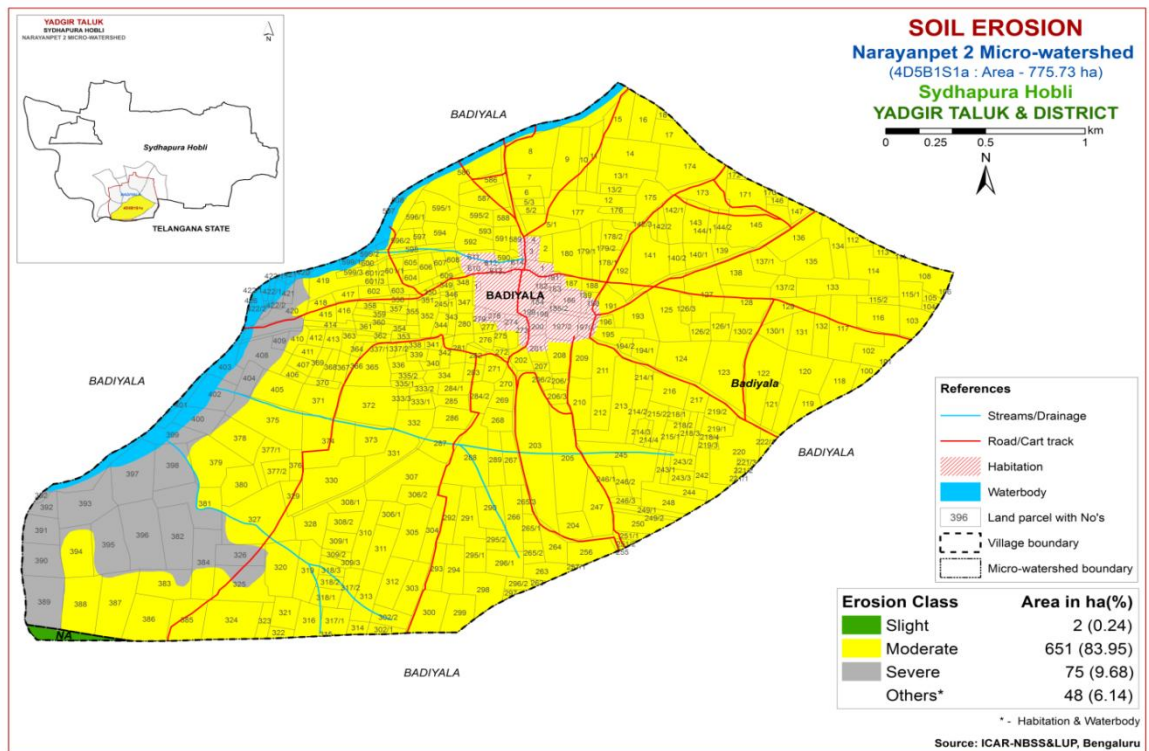

Fig. 5.7 Soil Erosion map of Narayanpet-2 Microwatershed



## **FERTILITY STATUS**

Soil fertility plays an important role in increasing crop yield. The adoption of high yielding varieties that require high amounts of nutrients has resulted in deficiency symptoms in crops and plants due to imbalanced fertilization and poor inherent fertility status as these areas are characterised by low rainfall and high temperatures. Hence, it is necessary to know the fertility (macro and micro nutrients) status of the soils of the watersheds for assessing the kind and amount of fertilizers required for each of the crop intended to be grown. For this purpose, the surface soil samples collected from the grid points (one soil sample at every 320 m interval) all over the microwatershed through land resource inventory in the year 2019 were analysed for pH, EC, organic carbon, available phosphorus and potassium, and for micronutrients like zinc, boron, copper, iron and manganese, and secondary nutrient sulphur.

Soil fertility data generated has been assessed and individual maps for all the nutrients for the microwatershed have been generated using Kriging method under GIS. The village/survey number wise fertility data for the microwatershed is given in Appendix-II.

### **6.1 Soil Reaction (pH)**

The soil analysis of the Narayanpet-2 microwatershed for soil reaction (pH) showed that an area of 5 ha (<1%) is slightly alkaline (pH 7.3-7.8) and are distributed in the southern part of the microwatershed. An area of 393 ha (51%) is moderately alkaline (pH 7.8-8.4) and are distributed in major part of the microwatershed. An area of about 330 ha (43%) is strongly alkaline (pH 8.4-9.0) and are distributed in the central, western, eastern and northern part of the microwatershed (Fig. 6.1).

### **6.2 Electrical Conductivity (EC)**

The Electrical Conductivity in the entire area of the microwatershed is <2 dS/m (Fig. 6.2) and as such the soils are non saline.

### **6.3 Organic Carbon**

The soil organic carbon content (an index of available Nitrogen) is medium (0.5-0.75%) in an area of about 330 ha (43%) and are distributed in the central, northeastern, eastern, northern and western part of the microwatershed. Low (<0.5%) in an area of 46 ha (6%) and are distributed in the northern part and high (>0.75%) in an area of 353 ha (45%) and are distributed in the southern, central, eastern, northern and southwestern part of the microwatershed (Fig. 6.3).

## 6.4 Available Phosphorus

Available phosphorus content is medium (23-57 kg/ha) in an area of 592 ha (76%) and distributed in the major part of the microwatershed. Low (<23 kg/ha) in an area of 137 ha (18%) and are distributed in the southwestern, central, eastern and northern part of the microwatershed (Fig. 6.4).

## 6.5 Available Potassium

Available potassium content is medium (145-337 kg/ha) in an area of 102 ha (13%) and are distributed in the major part and high (>337 kg/ha) in an area of 626 ha (81%) and are distributed in the southern and central part of the microwatershed (Fig. 6.5)

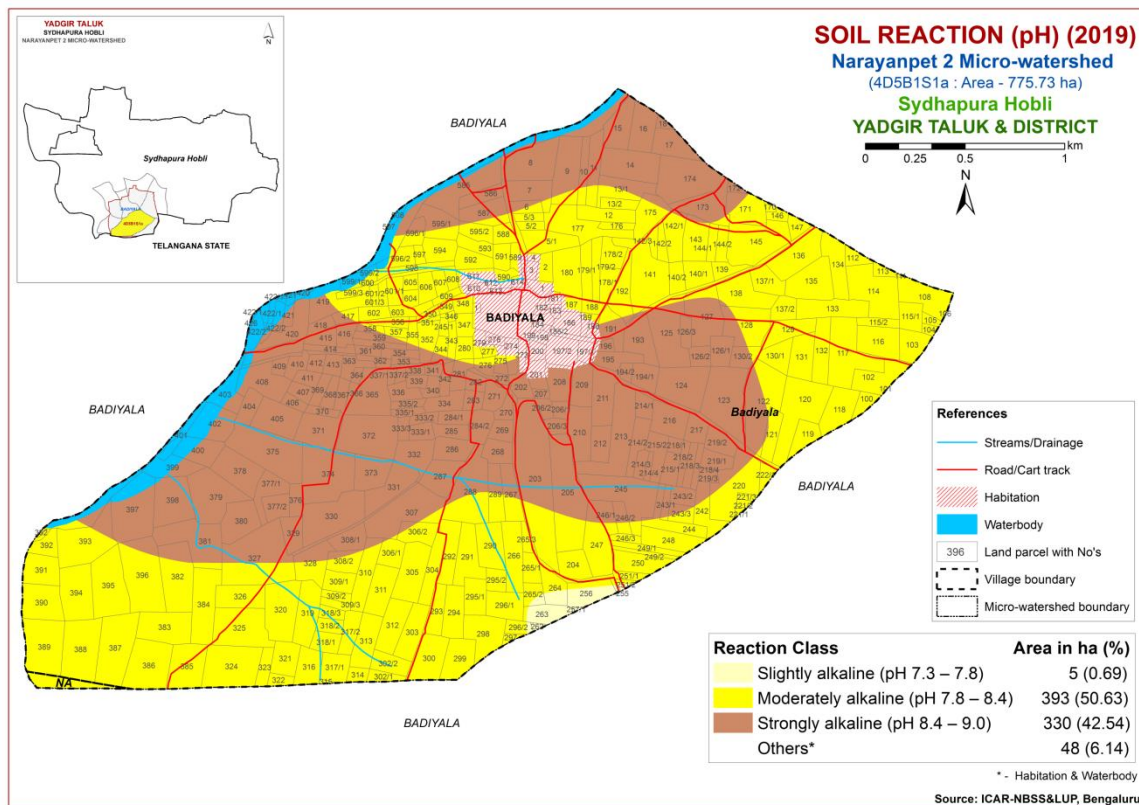

Fig.6.1 Soil Reaction (pH) map of Narayanpet-2 Microwatershed

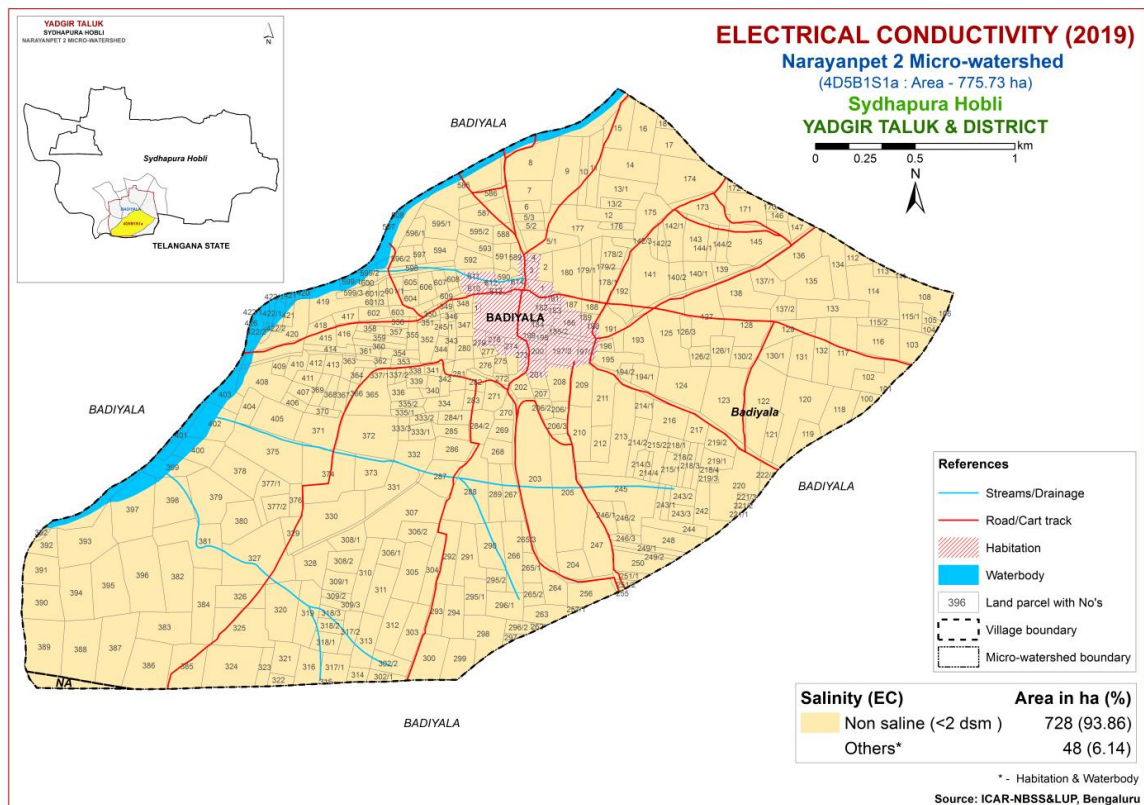

Fig.6.2 Electrical Conductivity (EC) map of Narayanpet-2 Microwatershed

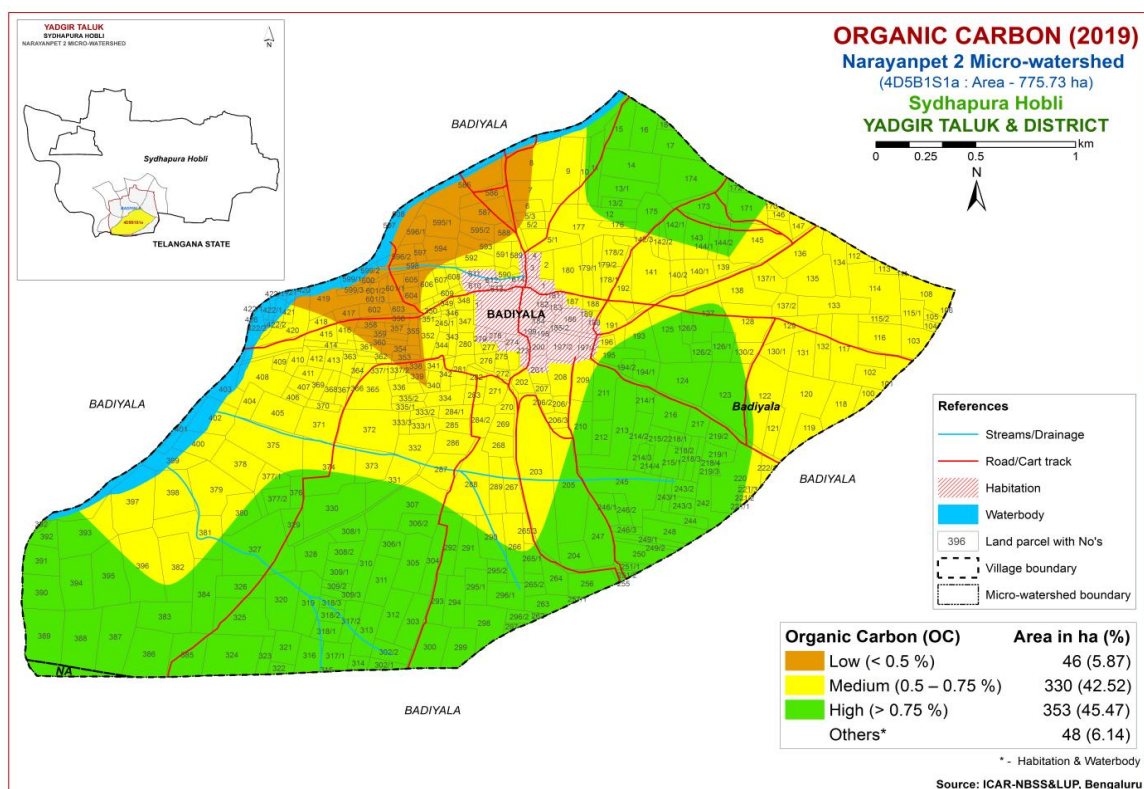

Fig.6.3 Soil Organic Carbon map of Narayanpet-2 Microwatershed

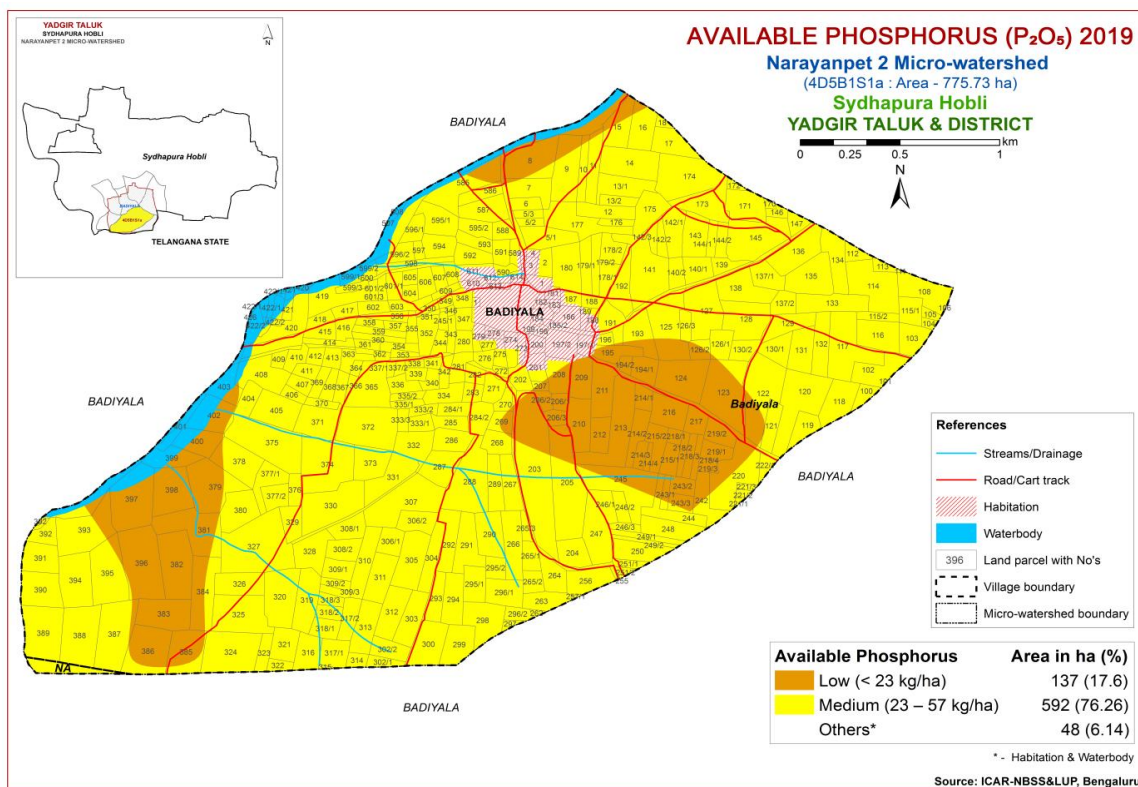

Fig.6.4 Soil Available Phosphorus map of Narayanpet-2 Microwatershed

## 6.6 Available Sulphur

Available sulphur content is low (<10 ppm) in the entire area of the microwatershed (Fig. 6.6).

## 6.7 Available Boron

Available boron content is low (<0.5 ppm) in an area of 11 ha (1%) and is distributed in the eastern part and medium (0.5-1.0 ppm) in a maximum area of 714 ha (92%) and are distributed in the major part of the microwatershed (Fig. 6.7).

## 6.8 Available Iron

Available iron content is sufficient (>4.5 ppm) in an area of 450 ha (58%) and are distributed in the major part and deficient (<4.5 ppm) in an area of 278 ha (36%) and is distributed in the northeastern, central, western, northern and southwestern part of the microwatershed (Fig 6.8).

## 6.9 Available Manganese

Available manganese content is sufficient (>1.0 ppm) in the entire microwatershed area (Fig 6.9).

## 6.10 Available Copper

Available copper content is sufficient (>0.2 ppm) in the entire microwatershed area (Fig 6.10).

## 6.11 Available Zinc

Available zinc content is deficient (<0.6 ppm) in the entire area of the microwatershed (Fig 6.11).

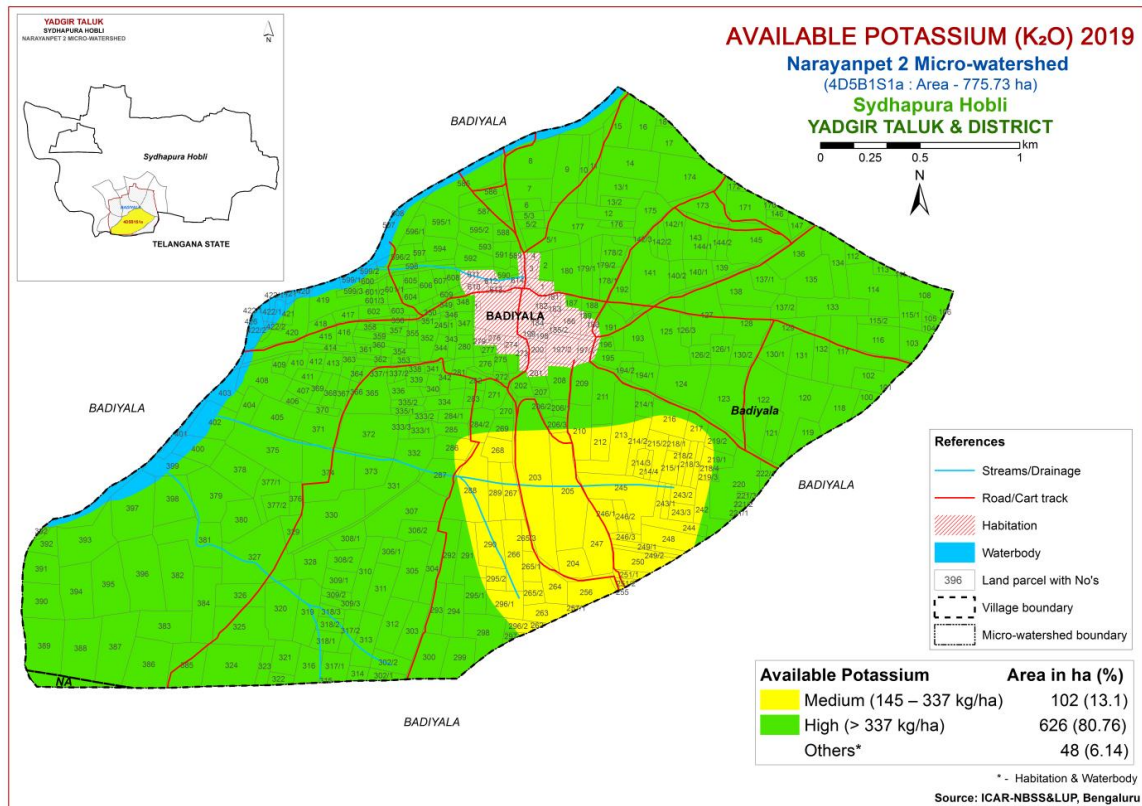

Fig.6.5 Soil Available Potassium map of Narayanpet-2 Microwatershed

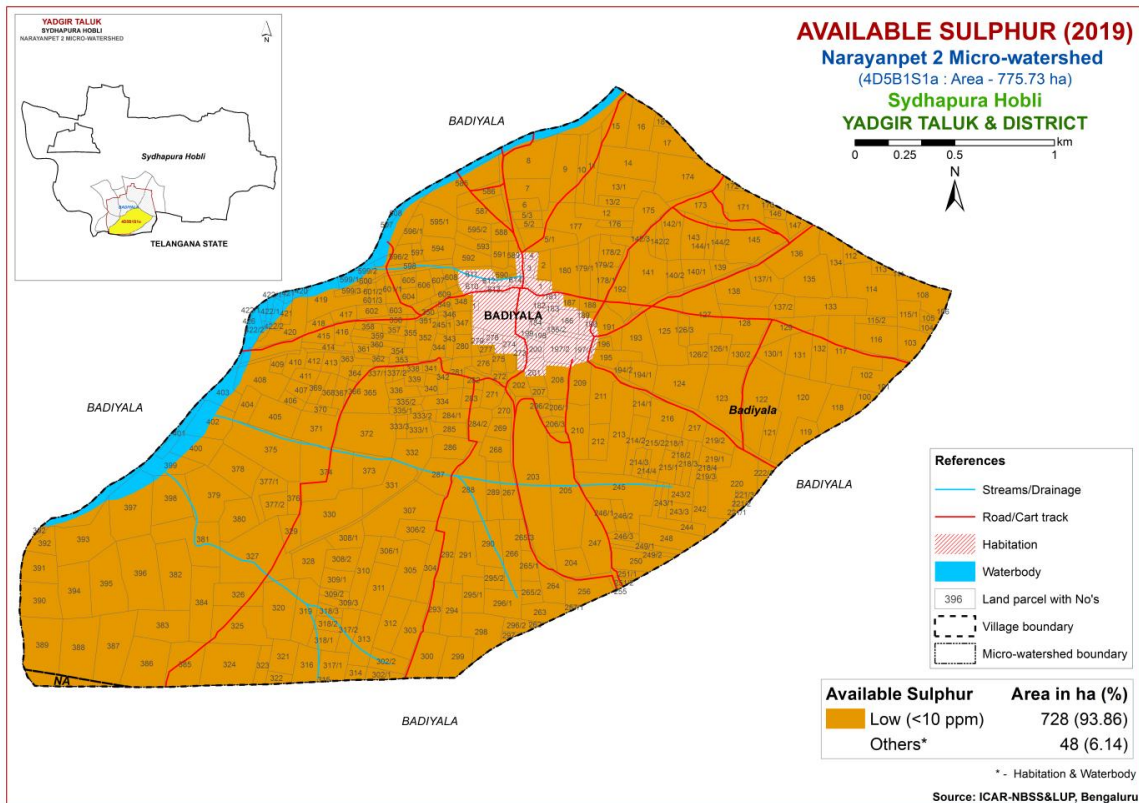

Fig.6.6 Soil Available Sulphur map of Narayanpet-2 Microwatershed

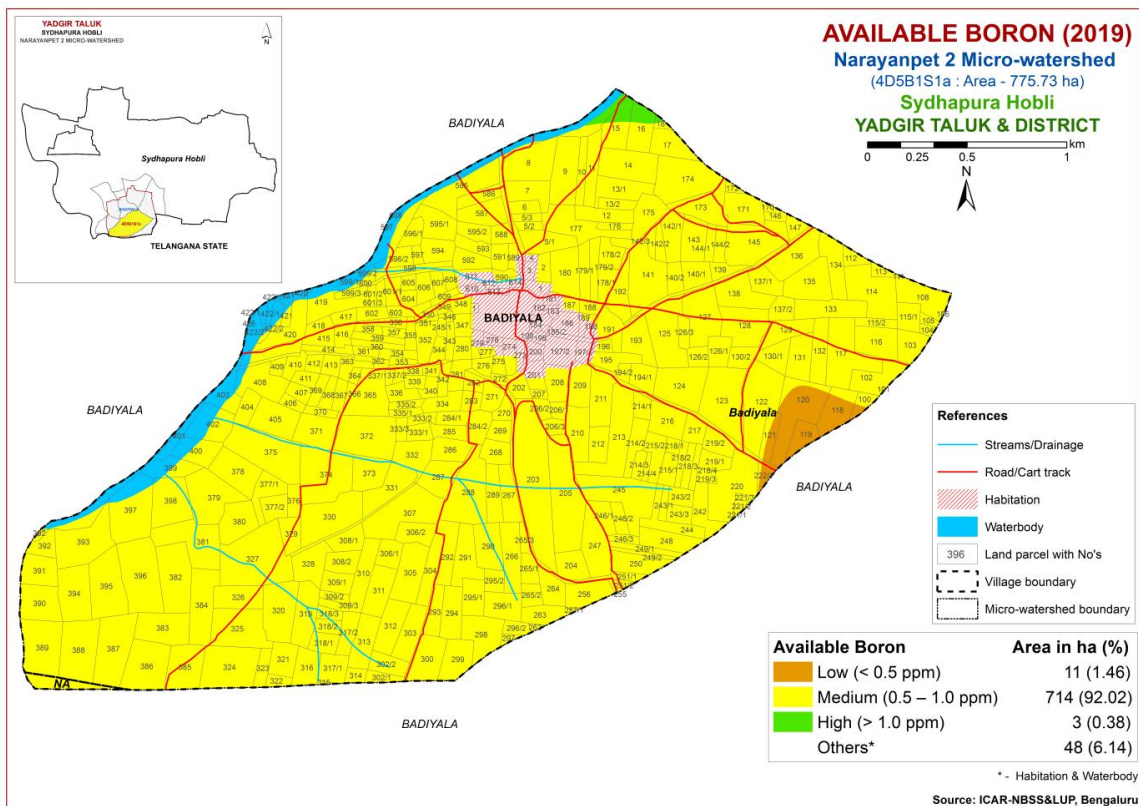

Fig.6.7 Soil Available Boron map of Narayanpet-2 Microwatershed



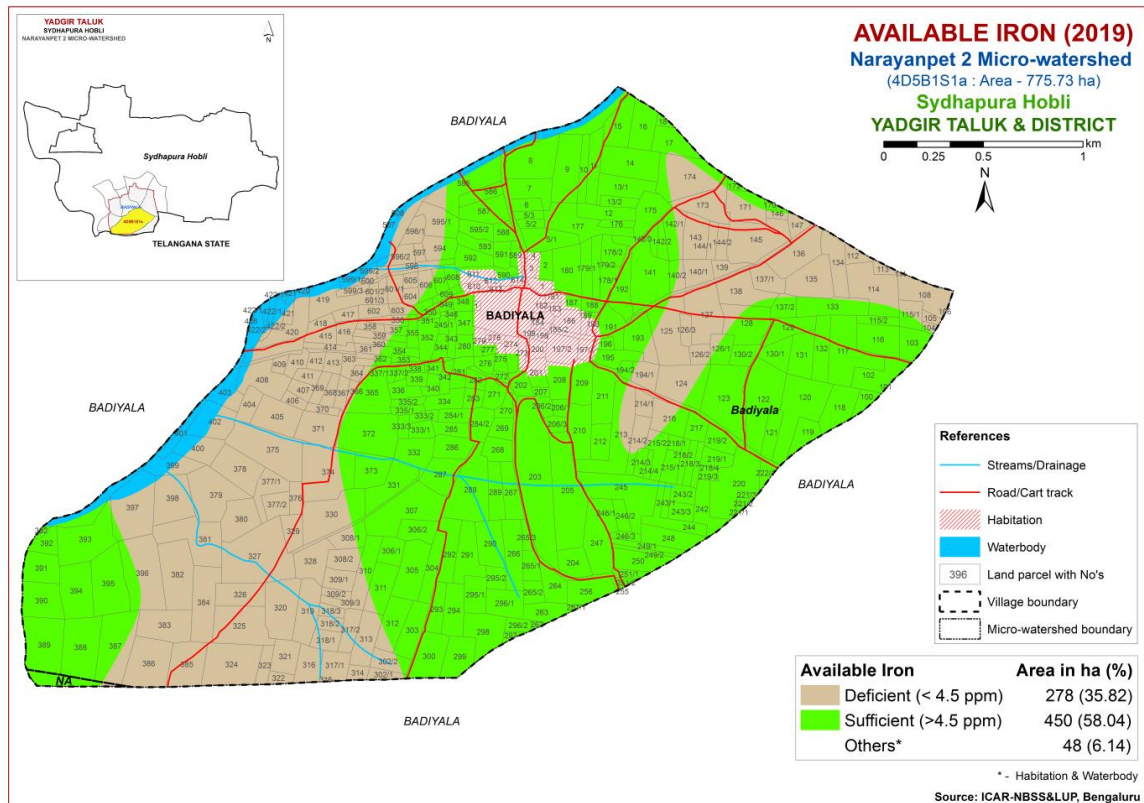

Fig.6.8 Soil Available Iron map of Narayanpet-2 Microwatershed

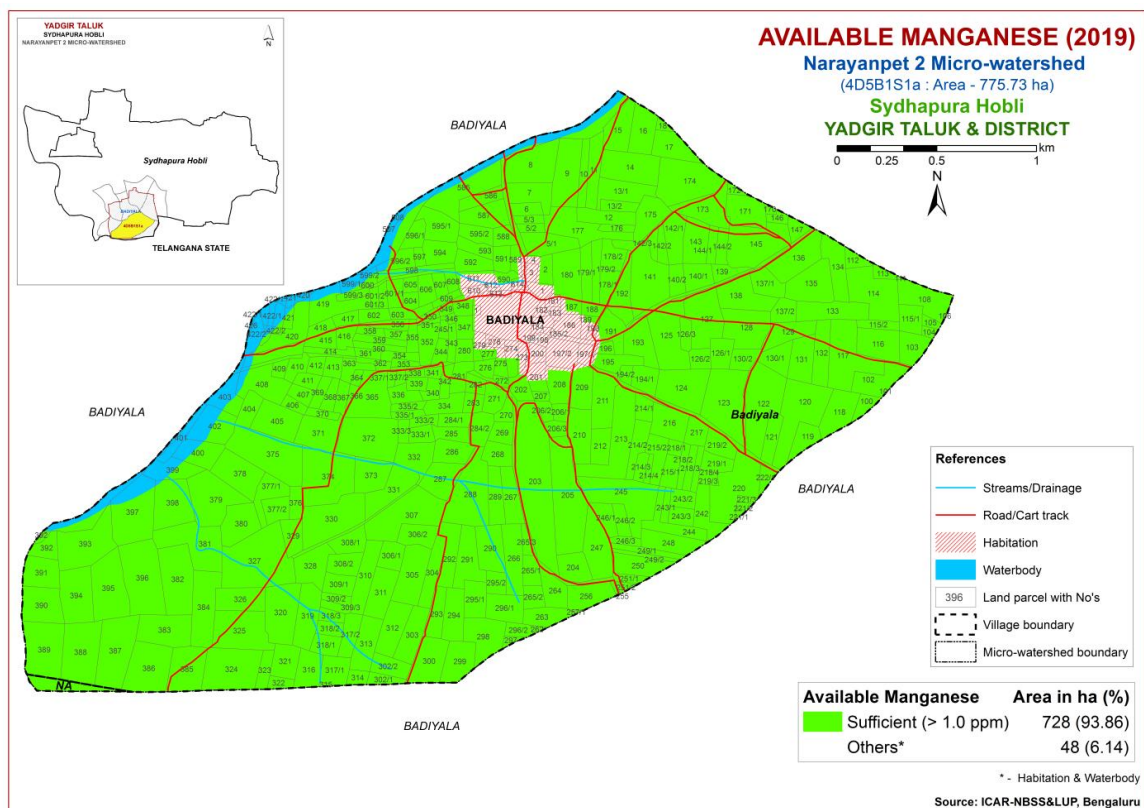

Fig.6.9 Soil Available Manganese map of Narayanpet-2 Microwatershed

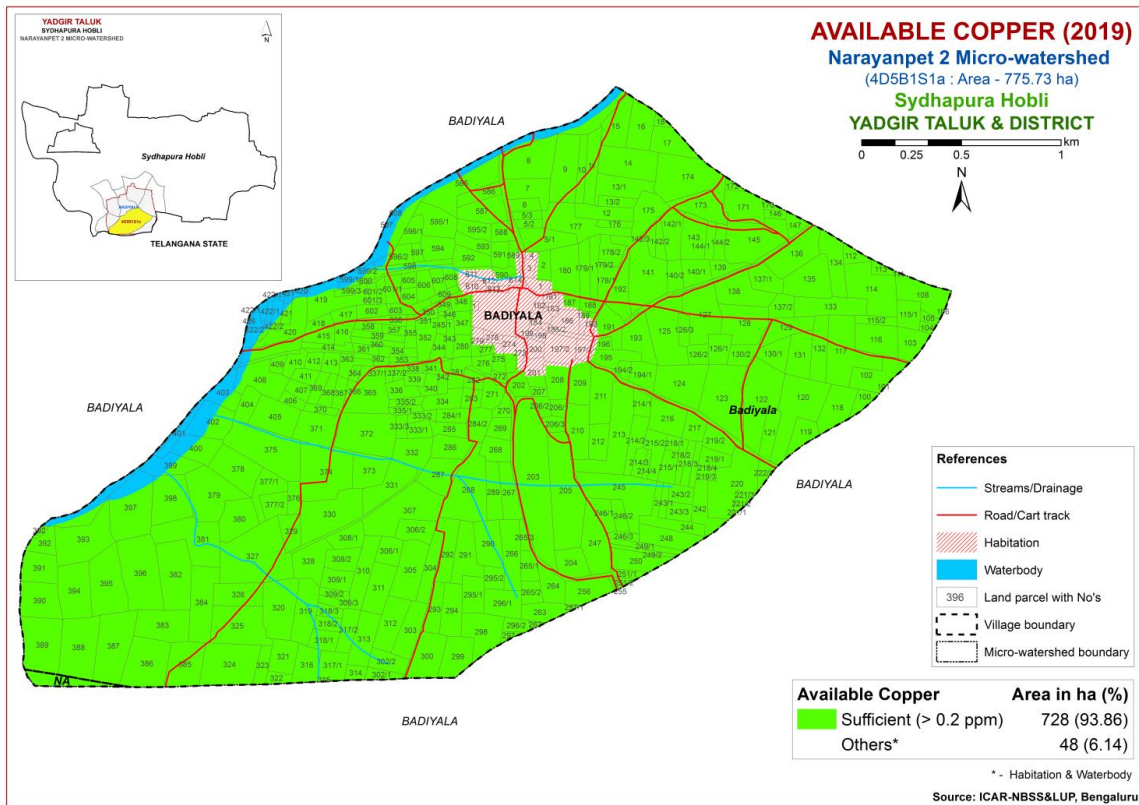

Fig.6.10 Soil Available Copper map of Narayanpet-2 Microwatershed

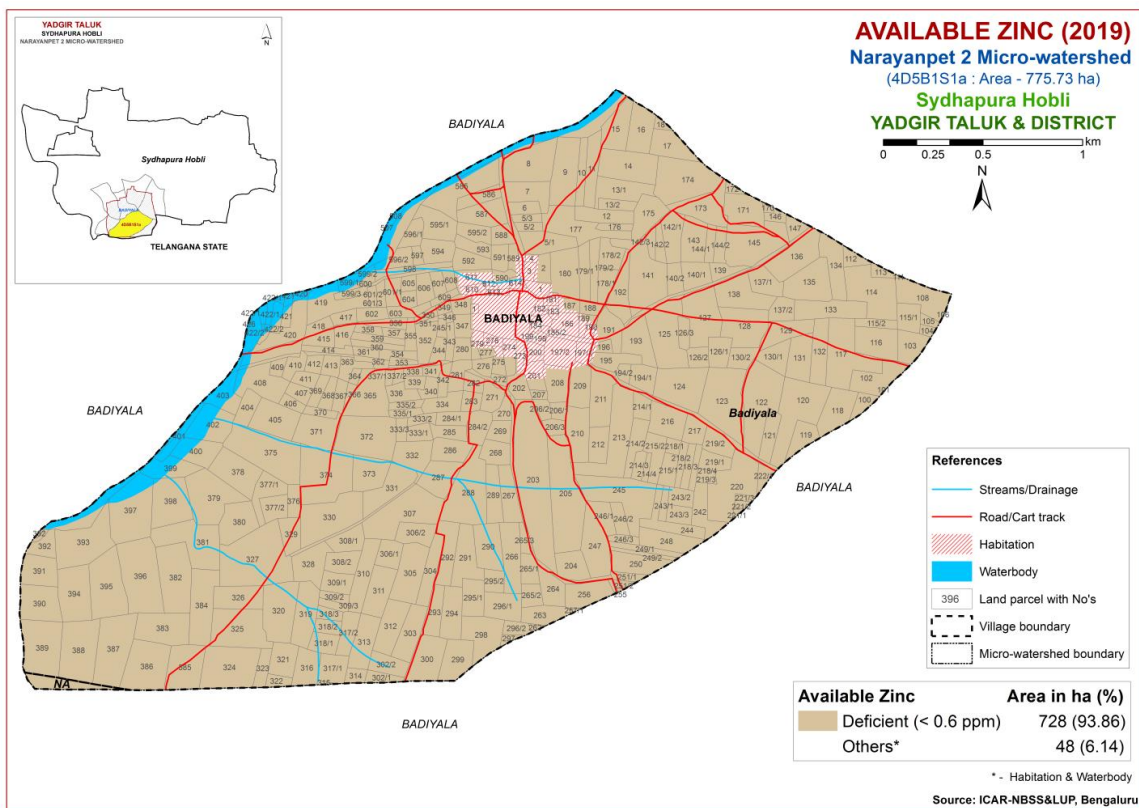

Fig.6.11 Soil Available Zinc map of Narayanpet-2 Microwatershed

## LAND SUITABILITY FOR MAJOR CROPS

The soil and land resource units (soil phases) of Narayanpet-2 microwatershed were assessed for their suitability for growing food, fodder, fibre and other horticulture crops by following the procedure as outlined in FAO, 1976 and 1983. Crop requirements were developed for each of the crop from the available research data and also by referring to Naidu *et. al.* (2006) and Natarajan *et. al.* (2015). The soil and land characteristics were matched with the crop requirement to arrive at the crop suitability. The soil and land characteristics (Table 7.1) table and crop requirement tables (Tables 7.2 to 7.30) are given at the end of the chapter. In FAO land suitability classification, two orders are recognized. Order S-Suitable and Order N-Not suitable. The orders have classes, subclasses and units. Order-S has three classes, Class S1-Highly Suitable, Class S2-Moderately Suitable and Class S3- Marginally Suitable. Order N has two classes, N1-Currently not Suitable and N2- Permanently not Suitable. There are no subclasses within the Class S1 as they will have very minor or no limitations for crop growth. Classes S2, S3, N1 and N2 are divided into subclasses based on the kinds of limitations encountered. The limitations that affect crop production are ‘c’ for erratic rainfall and its distribution and length of growing period (LGP), ‘e’ for erosion hazard, ‘r’ for rooting condition, ‘t’ for lighter or heavy texture, ‘g’ for gravelliness or stoniness, ‘n’ for nutrient availability, ‘l’ for topography, ‘m’ for moisture availability, ‘w’ for drainage, ‘s’ for sodium and ‘z’ for calcareousness. These limitations are indicated as lower case letters to the Class symbol. For example, moderately suitable lands with the limitations of soil depth and erosion are designated as S2re. For the microwatershed, the soil mapping units were evaluated and classified up to subclass level.

Using the above criteria, the soil map units of the microwatershed were evaluated and land suitability maps for 29 major agricultural and horticultural crops were generated. The detailed information on the kind of suitability of each of the soil phase for the crops assessed are given village/ survey number wise for the microwatershed in Appendix-III.

### 7.1 Land Suitability for Sorghum (*Sorghum bicolor*)

Sorghum is one of the major food crop grown in Karnataka in an area of 10.47 lakh ha in Bijapur, Gulbarga, Raichur, Bidar, Belgaum, Dharwad, Bellary, Chitradurga, Mysore and Tumakuru districts. The crop requirements for growing sorghum (Table 7.2) were matched with the soil-site characteristics (Table 7.1) of the soils of the microwatershed and a land suitability map for growing sorghum was generated. The area extent and their geographic distribution of different suitability subclasses in the microwatershed are given in Figure 7.1.

An area of about 502 ha (65%) is moderately suitable (Class S2) for growing sorghum and is distributed in the major part of the microwatershed with minor limitations

of rooting depth, drainage, nutrient availability, calcareousness and texture. An area of about 225 ha (29%) is marginally suitable (Class S3) for growing sorghum and is distributed in the northeastern, central, southwestern and western part of the microwatershed with moderate limitations of rooting depth, nutrient availability and texture.

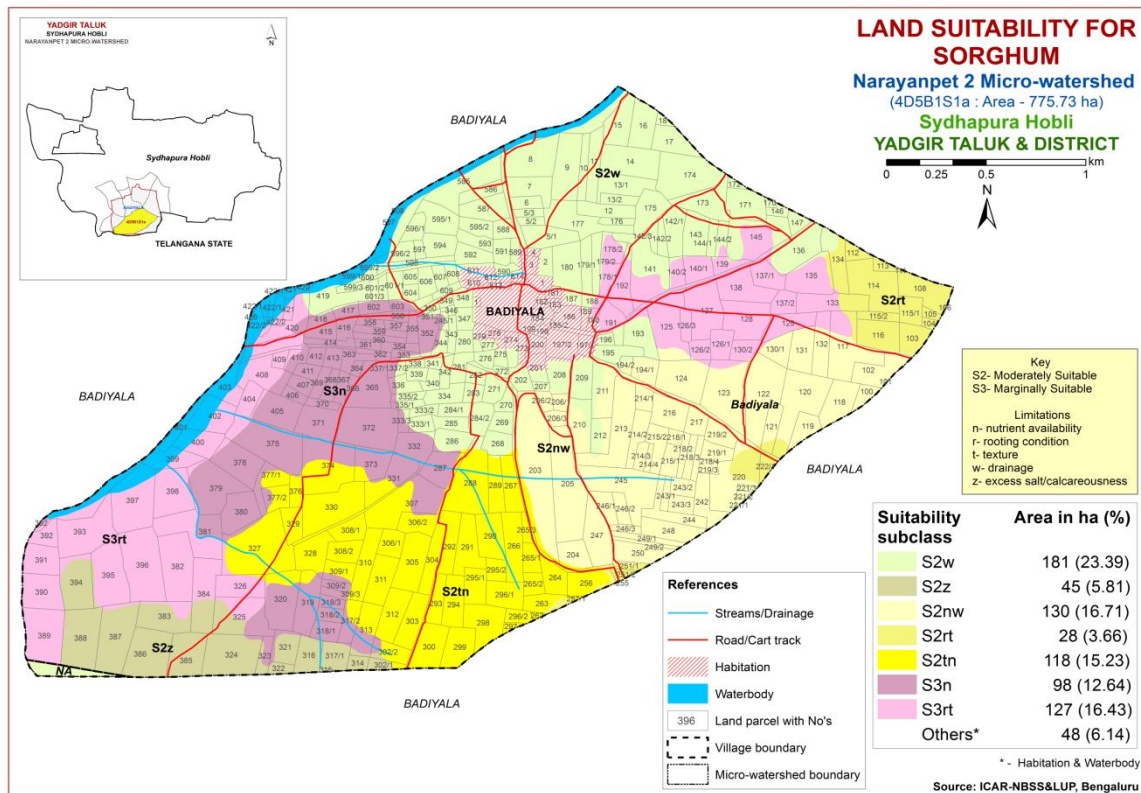

Fig. 7.1 Land Suitability map of Sorghum

## 7.2 Land Suitability for Maize (*Zea mays*)

Maize is one of the most important food crop grown in an area of 13.37 lakh ha in almost all the districts of the State. The crop requirements for growing maize (Table 7.3) were matched with the soil-site characteristics (Table 7.1) and a land suitability map for growing maize was generated. The area extent and their geographical distribution of different suitability subclasses in the microwatershed is given in Figure 7.2.

An area of about 502 ha (65%) is moderately suitable (Class S2) for growing maize and is distributed in the major part of the microwatershed with minor limitations of rooting depth, drainage, nutrient availability, calcareousness and texture. An area of about 225 ha (29%) is marginally suitable (Class S3) for growing maize and is distributed in the northeastern, central, southwestern and western part of the microwatershed with moderate limitations of rooting depth, nutrient availability and texture.

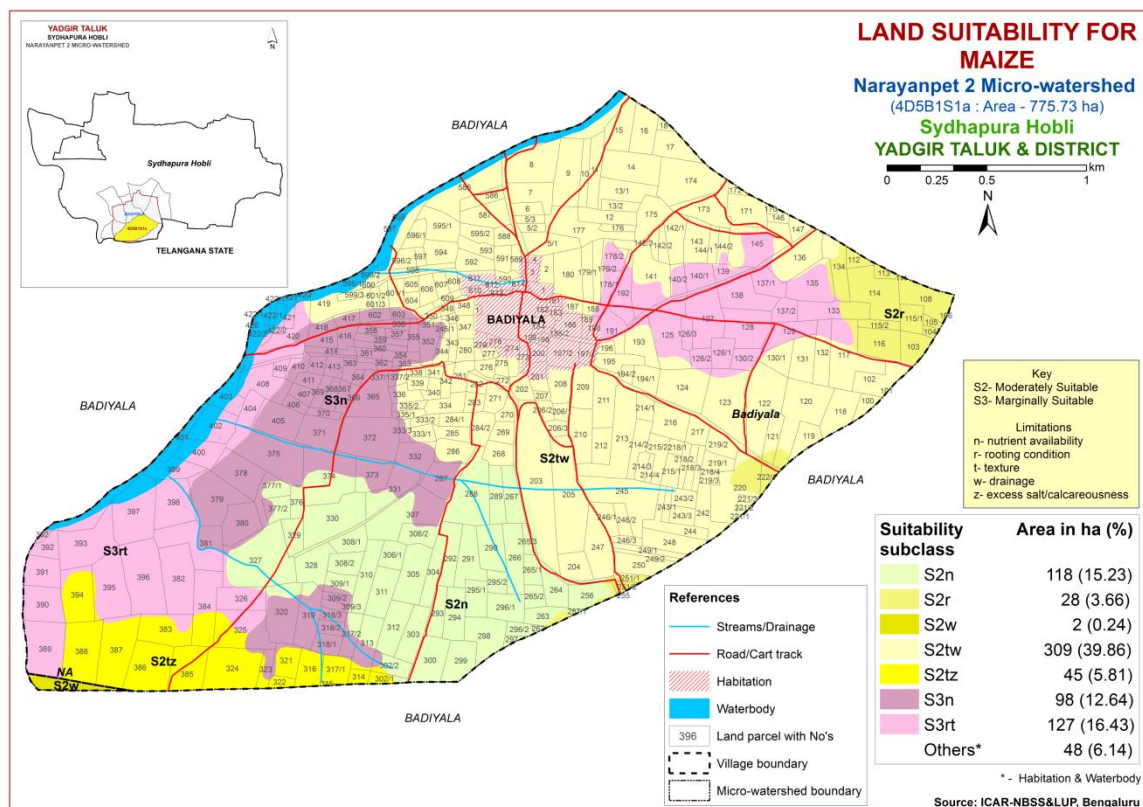

Fig. 7.2 Land Suitability map of Maize

### 7.3 Land Suitability for Bajra (*Pennisetum glaucum*)

Bajra is one of the most important millet crop grown in an area of 2.34 lakh ha in the northern districts of Karnataka state. The crop requirements for growing bajra (Table 7.4) were matched with the soil-site characteristics (Table 7.1) and a land suitability map for growing bajra was generated. The area extent and their geographical distribution of different suitability subclasses in the microwatershed is given in Figure 7.3.

An area of about 502 ha (65%) is moderately suitable (Class S2) for growing bajra and is distributed in the major part of the microwatershed with minor limitations of rooting depth, drainage, nutrient availability, calcareousness and texture. An area of about 225 ha (29%) is marginally suitable (Class S3) for growing bajra and is distributed in the northeastern, central, southwestern and western part of the microwatershed with moderate limitations of rooting depth and nutrient availability.

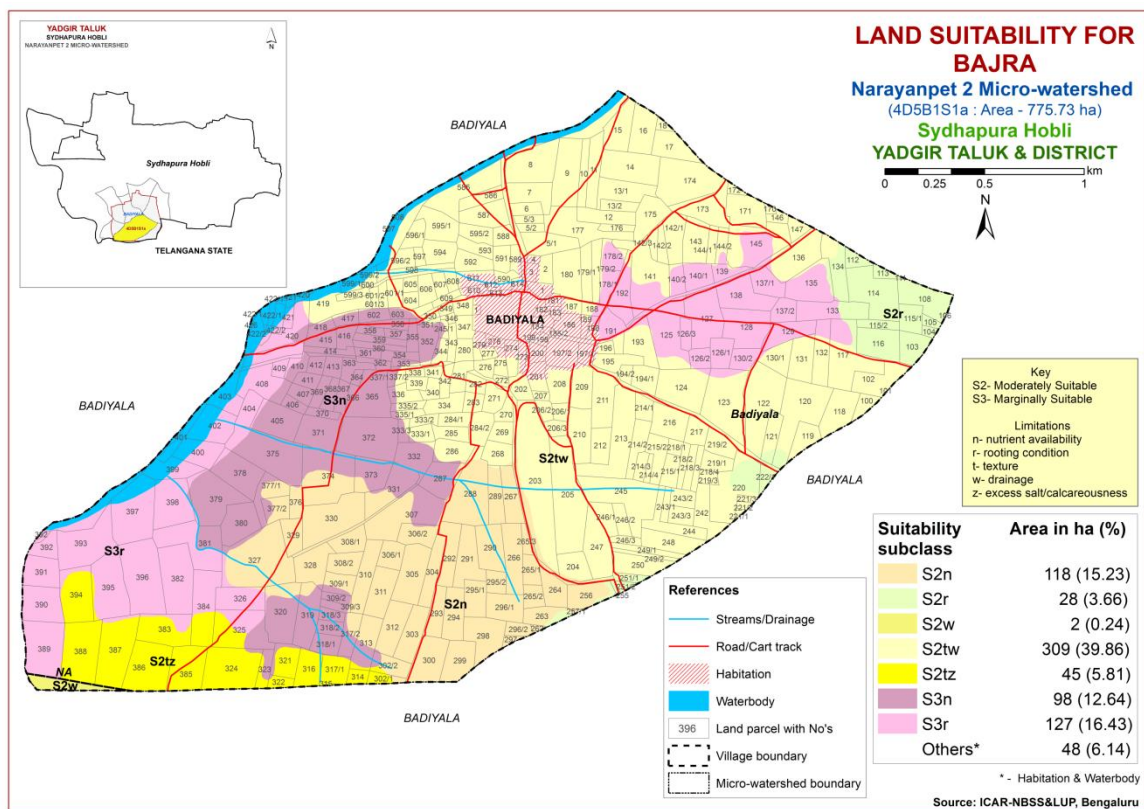

Fig. 7.3 Land Suitability map of Bajra

#### 7.4 Land Suitability for Groundnut (*Arachis hypogaea*)

Groundnut is one of the major oilseed crop grown in an area of 6.54 lakh ha in Karnataka in most of the districts either as rainfed or irrigated crop. The crop requirements for growing groundnut (Table 7.5) were matched with the soil-site characteristics (Table 7.1) of the soils of the microwatershed and a land suitability map for growing groundnut was generated. The area extent and their geographic distribution of different suitability subclasses in the microwatershed are given in Figure 7.4.

An area of about 30 ha (4%) is moderately suitable (Class S2) for growing groundnut and is distributed in the northwestern, southwestern and eastern part of the microwatershed with minor limitations rooting depth, drainage and texture. An area of about 600 ha (77%) is marginally suitable (Class S3) for growing groundnut and is distributed in the major part of the microwatershed with moderate limitations rooting depth, nutrient availability and texture. Currently not suitable (Class N1) lands occur in an area of 98 ha (13%) and are distributed in the western, central and southwestern part of the microwatershed with severe limitation of nutrient availability.

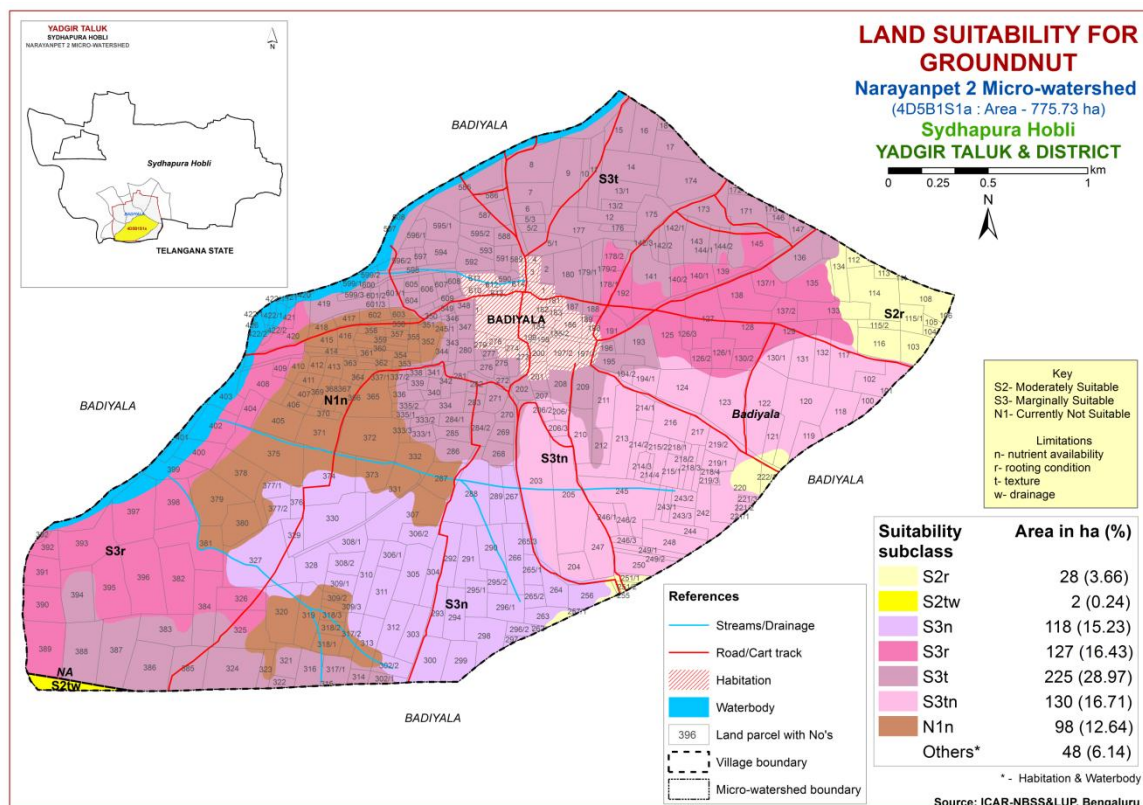

Fig. 7.4 Land Suitability map of Groundnut

### 7.5 Land Suitability for Sunflower (*Helianthus annuus*)

Sunflower is one of the most important oilseed crop grown in an area of 4.1 lakh ha in the State in all the districts. The crop requirements for growing sunflower (Table 7.6) were matched with the soil-site characteristics (Table 7.1) and a land suitability map for growing sunflower was generated. The area extent and their geographical distribution of different suitability subclasses in the microwatershed is given in Figure 7.5.

An area of about 226 ha (29%) is moderately suitable (Class S2) for growing sunflower and is distributed in the central, northern, southwestern part of the microwatershed with minor limitations of rooting depth, calcareousness and drainage. An area of about 276 ha (36%) is marginally suitable (Class S3) and is distributed in the central, northern, southwestern and northeastern part of the microwatershed with moderate limitations of rooting depth and nutrient availability. Currently not suitable (Class N1) lands occur in an area of 225 ha (29%) and are distributed in the northeastern, western and southwestern part of the microwatershed with severe limitations of rooting depth and nutrient availability.

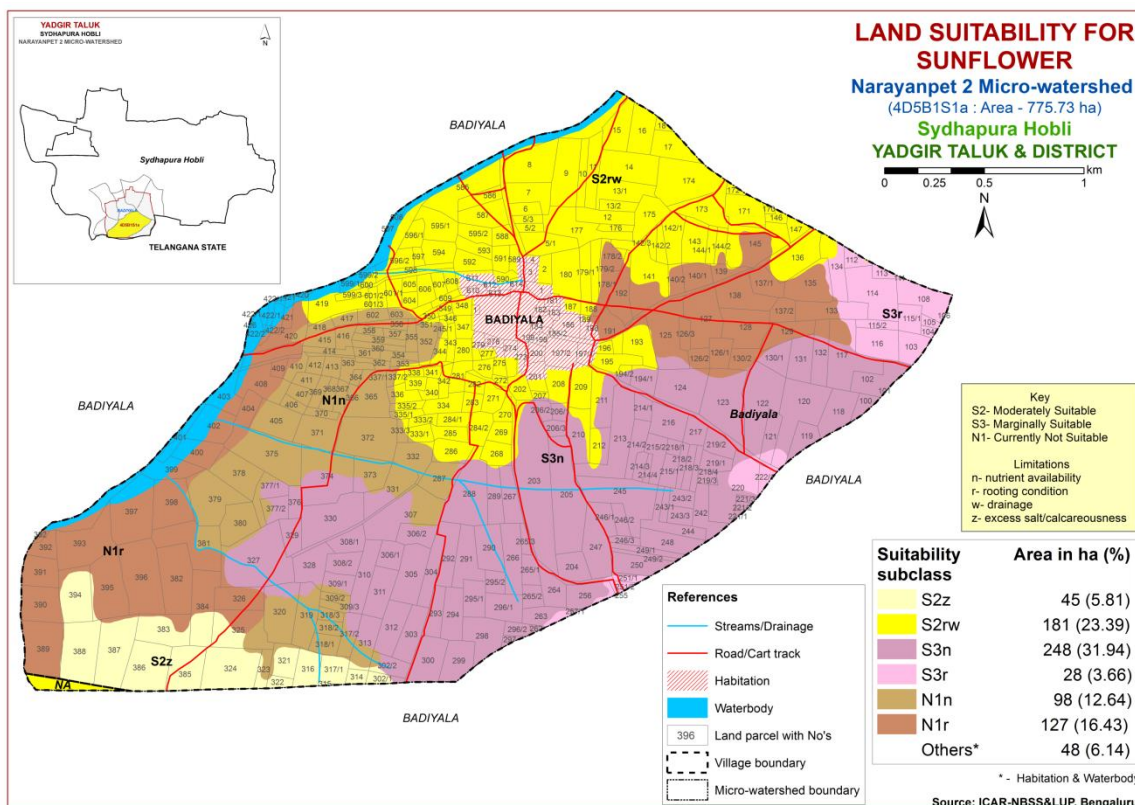

Fig. 7.5 Land Suitability map of Sunflower

## 7.6 Land Suitability for Red gram (*Cajanus Cajan*)

Redgram is one of the most important pulse crop grown in an area of 7.28 lakh ha in almost all the districts of the State. The crop requirements for growing red gram (Table 7.7) were matched with the soil-site characteristics (Table 7.1) and a land suitability map for growing redgram was generated. The area extent and their geographical distribution of different suitability subclasses in the microwatershed is given in Figure 7.6.

An area of about 475 ha (61%) is moderately suitable (Class S2) for redgram and are distributed in the major part of the microwatershed. They have minor limitations of nutrient availability, drainage, calcareousness, rooting depth and texture. An area of about 126 ha (16%) is marginally suitable (Class S3) and is distributed in the northeastern, eastern, central, western and southwestern part of the microwatershed with moderate limitations of rooting depth and nutrient availability. Currently not suitable (Class N1) lands occur in an area of 127 ha (16%) and are distributed in the northeastern, southwestern and western part of the microwatershed with severe limitation of rooting depth.



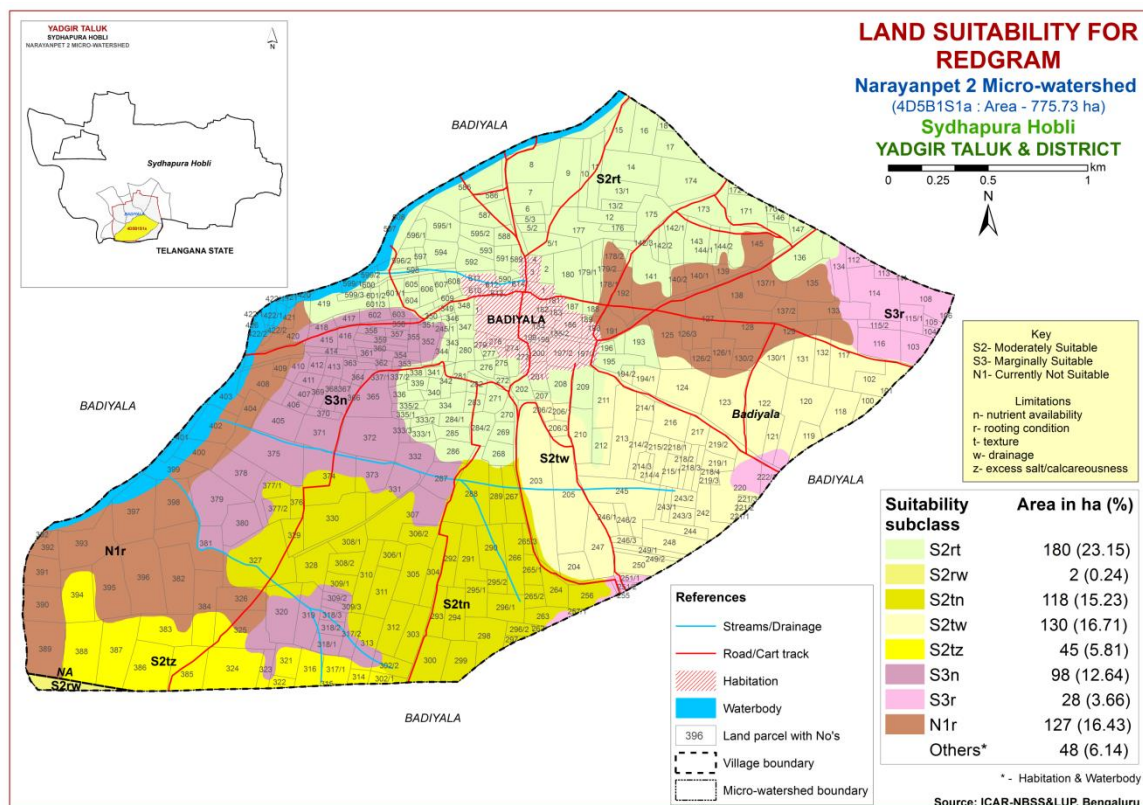

Fig. 7.6 Land Suitability map of Redgram

### 7.7 Land Suitability for Bengal gram (*Cicer aerativum*)

Bengal gram is one of the most important pulse crop grown in about 9.39 lakh ha area in Bijapur, Raichur, Kalaburgi, Dharwad, Belgaum and Bellary districts. The crop requirements for growing Bengal gram (Table 7.8) were matched with the soil-site characteristics (Table 7.1) and a land suitability map for growing Bengal gram was generated. The area extent and their geographical distribution of different suitability subclasses in the microwatershed is given in Figure 7.7.

Highly suitable (Class S1) lands for growing bengalgram occur in an area of 180 ha (23%) and are distributed in the northern, central and northeastern part of the microwatershed. An area of about 175 ha (23%) is moderately suitable (Class S2) and is distributed in the southwestern, southwestern and eastern part of the microwatershed with minor limitations of calcareousness and nutrient availability. An area of about 246 ha (32%) is moderately suitable (Class S3) for bengalgram and are distributed in the southern, central, western, southwestern and eastern part of the microwatershed. They have minor limitations of texture and nutrient availability. Currently not suitable (Class N1) lands occur in an area of 127 ha (16%) and are distributed in the northeastern, southwestern and western part of the microwatershed with severe limitation of texture.

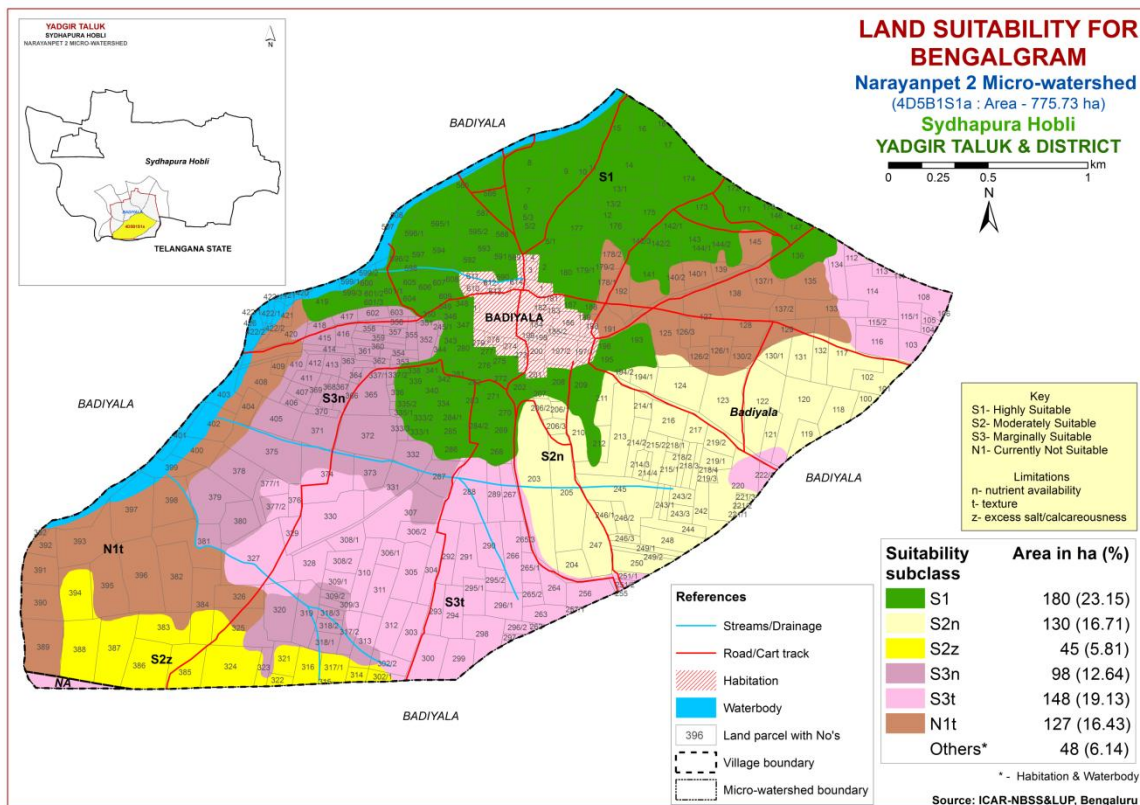

Fig. 7.7 Land Suitability map of Bengal gram

## 7.8 Land Suitability for Cotton (*Gossypium hirsutum*)

Cotton is one of the most important fibre crop grown in the State in about 8.75 lakh ha area in Raichur, Dharwad, Belgaum, Kalaburgi, Bijapur, Bidar, Bellary, Chitradurga and Chamarajnagar districts. The crop requirements for growing cotton (Table 7.9) were matched with the soil-site characteristics (Table 7.1) and a land suitability map for growing cotton was generated. The area extent and their geographical distribution of different suitability subclasses in the microwatershed is given in Figure 7.8.

An area of about 226 ha (29%) is moderately suitable (Class S2) for growing cotton and is distributed in the central, northern, southwestern part of the microwatershed with minor limitations of calcareousness and rooting depth. An area of about 374 ha (48%) is marginally suitable (Class S3) and is distributed in the central, southwestern, southern, western, eastern and northeastern part of the microwatershed with moderate limitations of texture and nutrient availability. Currently not suitable (Class N1) lands occur in an area of 127 ha (16%) and are distributed in the northeastern, western and southwestern part of the microwatershed with severe limitation of texture.

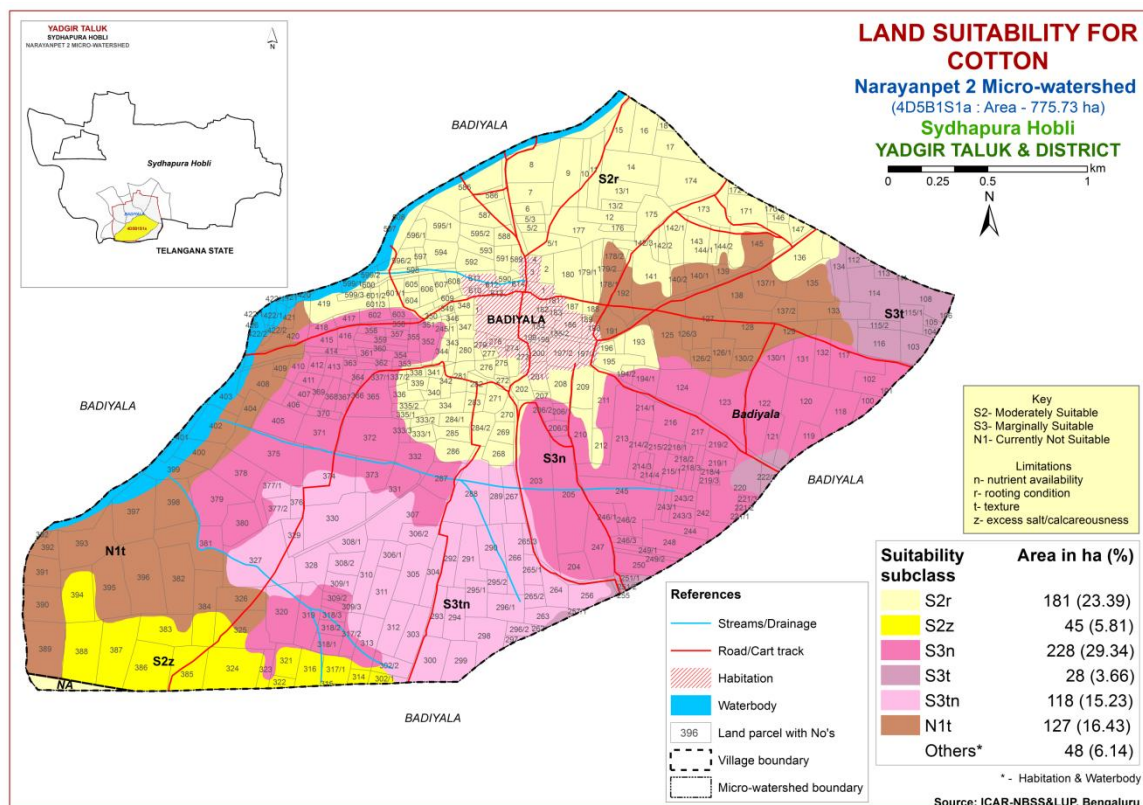

Fig. 7.8 Land Suitability map of Cotton

### 7.9 Land Suitability for Chilli (*Capsicum annuum*)

Chilli is one of the most important spice crop grown in about 0.42 lakh ha in Karnataka State. The crop requirements for growing chilli (Table 7.10) were matched with the soil-site characteristics (Table 7.1) and a land suitability map for growing chilli was generated. The area extent and their geographical distribution of different suitability subclasses in the microwatershed is given in Figure 7.9.

An area of about 255 ha (33%) is moderately suitable (Class S2) for chilli and are distributed in the southwestern, northern, eastern, central and northeastern part of the microwatershed. They have minor limitations of drainage, calcareousness, rooting depth and texture. An area of about 375 ha (48%) is marginally suitable (Class S3) and is distributed in the northeastern, eastern, central, western and southwestern part of the microwatershed with moderate limitations of rooting depth and nutrient availability. Currently not suitable (Class N1) lands occur in an area of 98 ha (13%) and are distributed in the southwestern, central and western part of the microwatershed with severe limitation of nutrient availability.

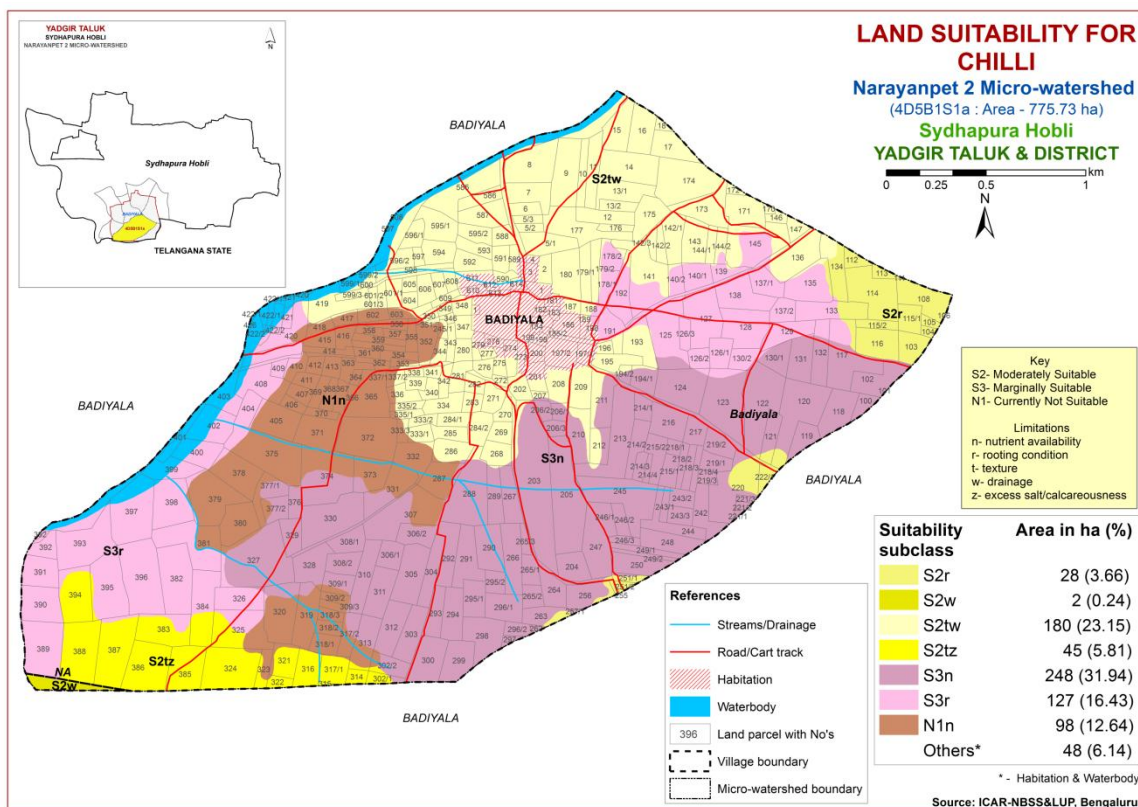

Fig 7.9 Land Suitability map of Chilli

### 7.10 Land Suitability for Tomato (*Lycopersicon esculentum*)

Tomato is one of the most important vegetable crop grown in about 0.61 lakh ha covering almost all the district of the state. The crop requirements for growing tomato (Table 7.11) were matched with the soil-site characteristics (Table 7.1) and a land suitability map for growing tomato was generated. The area extent and their geographical distribution of different suitability subclasses in the microwatershed is given in Figure 7.10.

An area of about 30 ha (4%) is moderately suitable (Class S2) for growing tomato and is distributed in the northwestern, southwestern and eastern part of the microwatershed with minor limitations rooting depth and drainage. An area of about 600 ha (77%) is marginally suitable (Class S3) for growing tomato and is distributed in the major part of the microwatershed with moderate limitations rooting depth, nutrient availability and texture. Currently not suitable (Class N1) lands occur in an area of 98 ha (13%) and are distributed in the western, central and southwestern part of the microwatershed with severe limitation of nutrient availability.

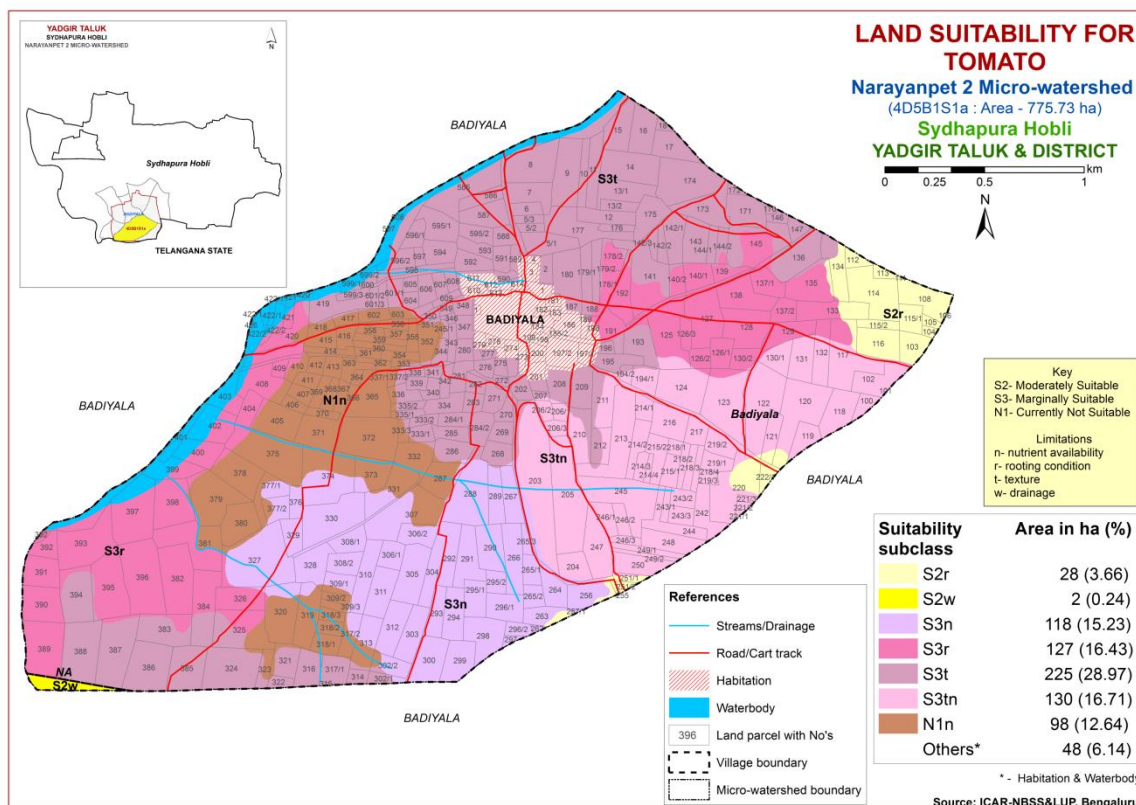

Fig 7.10 Land Suitability map of Tomato

### 7.11 Land Suitability for Brinjal (*Solanum melongena*)

Brinjal is one of the most important vegetable crop grown in the state. The crop requirements for growing brinjal (Table 7.12) were matched with the soil-site characteristics (Table 7.1) and a land suitability map for growing brinjal was generated. The area extent and their geographical distribution of different suitability subclasses in the microwatershed is given in Figure 7.11.

An area of about 30 ha (4%) is moderately suitable (Class S2) for growing brinjal and is distributed in the northwestern, southwestern and eastern part of the microwatershed with minor limitations rooting depth and drainage. An area of about 600 ha (77%) is marginally suitable (Class S3) for growing brinjal and is distributed in the major part of the microwatershed with moderate limitations rooting depth, nutrient availability and texture. Currently not suitable (Class N1) lands occur in an area of 98 ha (13%) and are distributed in the western, central and southwestern part of the microwatershed with severe limitation of nutrient availability.

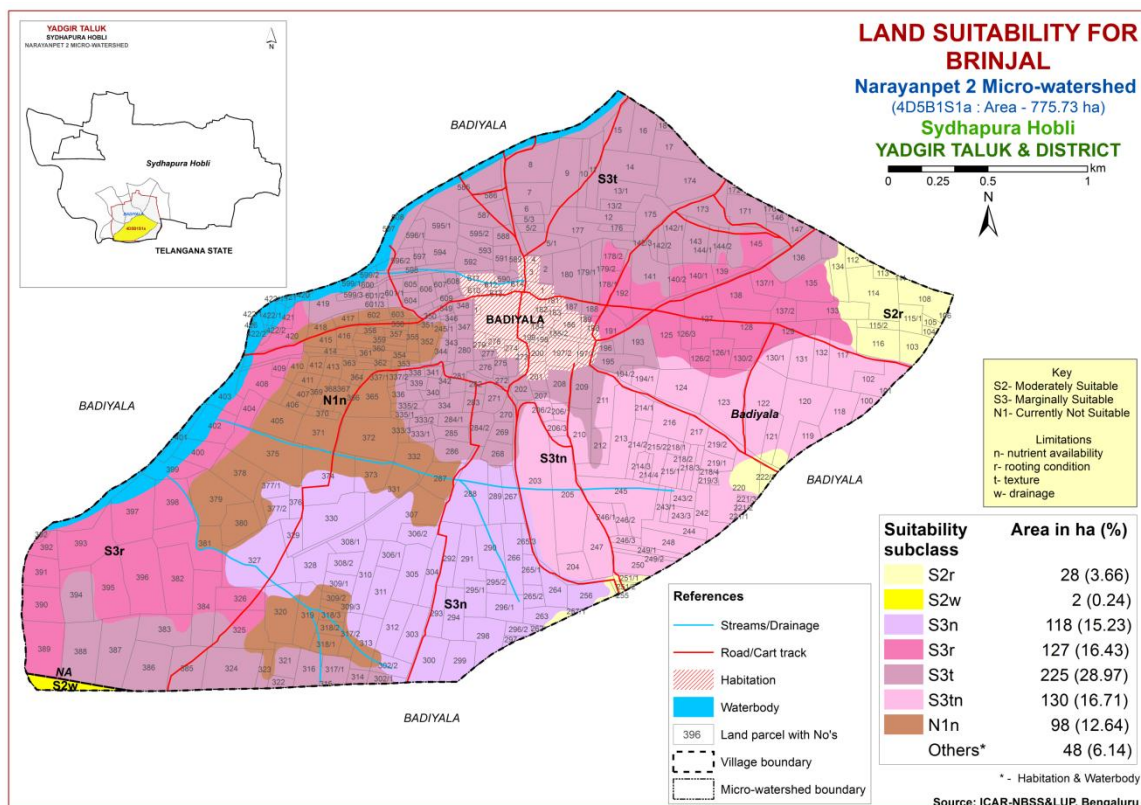

Fig 7.11 Land Suitability map of Brinjal

## 7.12 Land Suitability for Onion (*Allium cepa* L.,)

Onion is one of the most important vegetable crop grown in the state. The crop requirements for growing onion (Table 7.13) were matched with the soil-site characteristics (Table 7.1) and a land suitability map for growing onion was generated. The area extent and their geographical distribution of different suitability subclasses in the microwatershed is given in Figure 7.12.

An area of about 30 ha (4%) is moderately suitable (Class S2) for growing onion and is distributed in the northwestern, southwestern and eastern part of the microwatershed with minor limitations rooting depth and drainage. An area of about 352 ha (46%) is marginally suitable (Class S3) for growing onion and is distributed in the southeastern, eastern, central and southern part of the microwatershed with moderate limitations rooting depth, calcareousness and texture. Currently not suitable (Class N1) lands occur in an area of 346 ha (45%) and are distributed in the southern, northeastern, western, central and southwestern part of the microwatershed with severe limitation of nutrient availability.

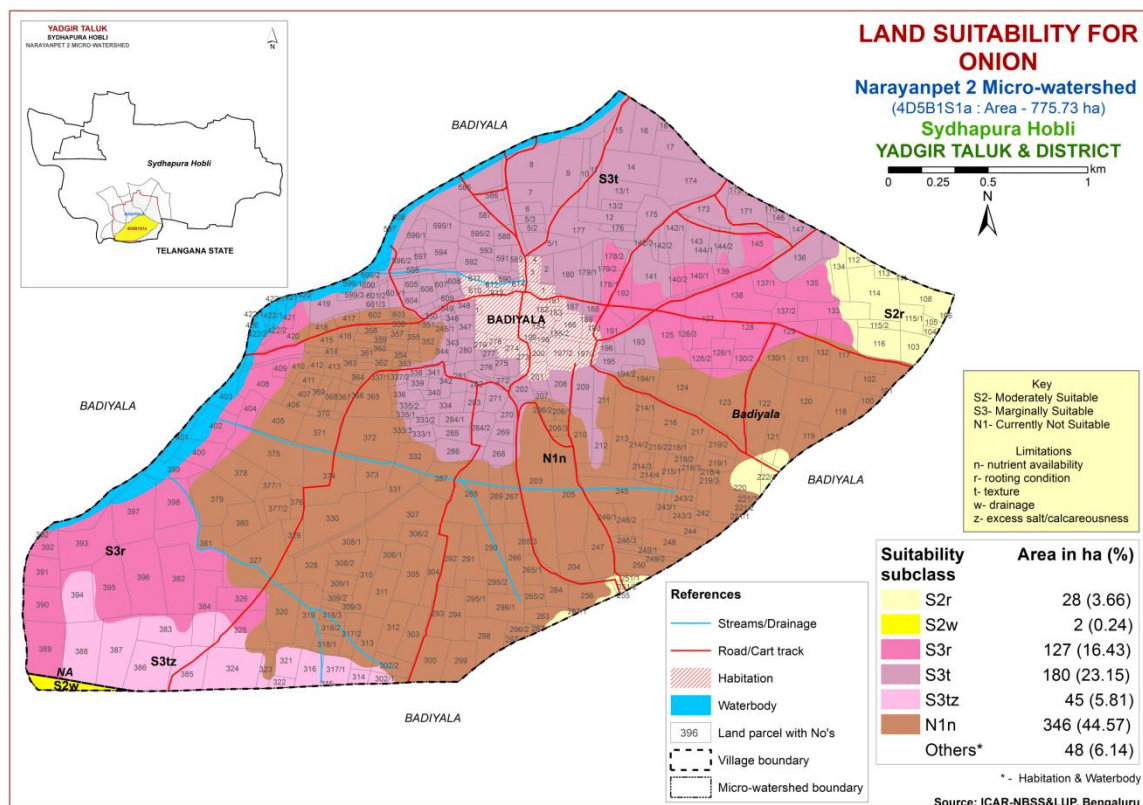

Fig 7.12 Land Suitability map of Onion

### 7.13 Land Suitability for Bhendi (*Abelmoschus esculentus*)

Bhendi is one of the most important vegetable crop grown in the state. The crop requirements for growing bhendi (Table 7.14) were matched with the soil-site characteristics (Table 7.1) and a land suitability map for growing bhendi was generated. The area extent and their geographical distribution of different suitability subclasses in the microwatershed is given in Figure 7.13.

An area of about 255 ha (33%) is moderately suitable (Class S2) for bhendi and are distributed in the southwestern, northern, eastern, central and northeastern part of the microwatershed. They have minor limitations of drainage, calcareousness, rooting depth and texture. An area of about 375 ha (48%) is marginally suitable (Class S3) and is distributed in the northeastern, eastern, central, western and southwestern part of the microwatershed with moderate limitations of rooting depth and nutrient availability. Currently not suitable (Class N1) lands occur in an area of 98 ha (13%) and are distributed in the southwestern, central and western part of the microwatershed with severe limitation of nutrient availability.

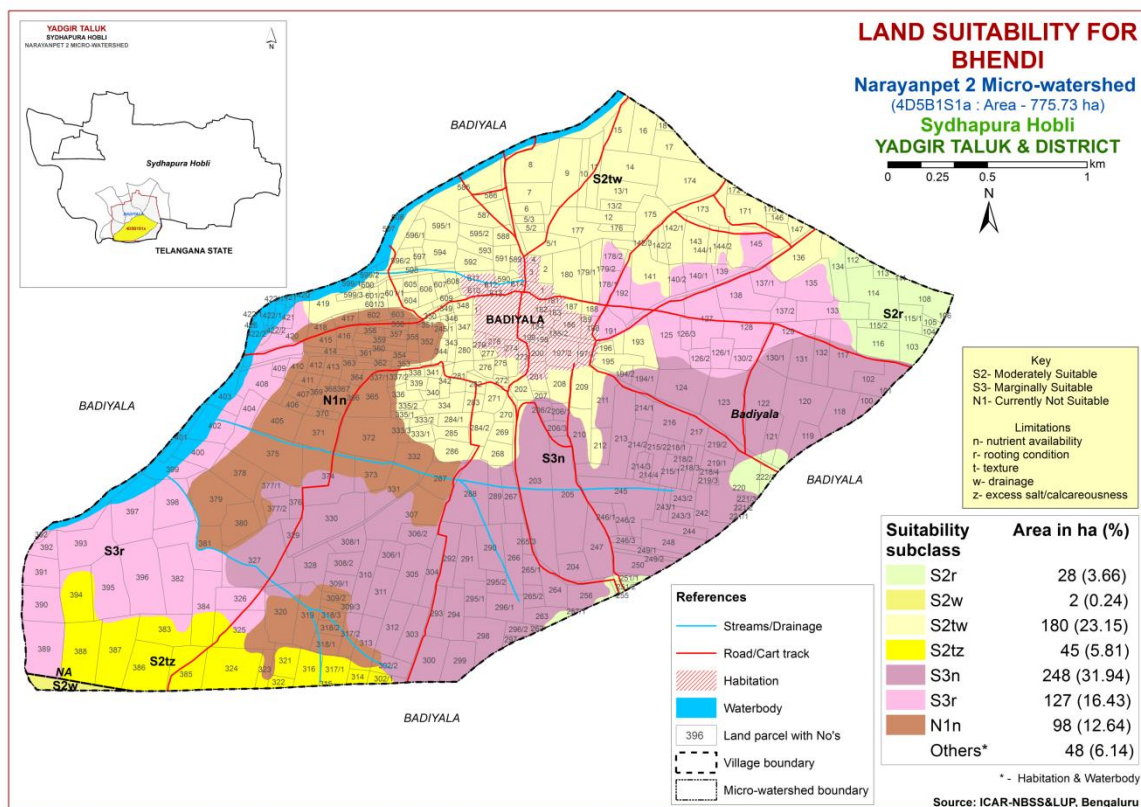

Fig 7.13 Land Suitability map of Bhendi

#### 7.14 Land Suitability for Drumstick (*Moringa oleifera*)

Drumstick is one of the most important vegetable crop grown in about 2403 ha in the state. The crop requirements for growing drumstick (Table 7.15) were matched with the soil-site characteristics (Table 7.1) and a land suitability map for growing drumstick was generated. The area extent and their geographical distribution of different suitability subclasses in the microwatershed is given in Figure 7.14.

An area of about 182 ha (23%) is moderately suitable (Class S2) for growing drumstick and is distributed in the northern, central, southwestern and northeastern part of the microwatershed with minor limitations of rooting depth, drainage and texture. An area of about 73 ha (9%) is marginally suitable (Class S3) and is distributed in the southwestern, eastern and northeastern part of the microwatershed with moderate limitations of rooting depth and calcareousness. Currently not suitable (Class N1) lands occur in an area of 473 ha (61%) and are distributed in the major part of the microwatershed with severe limitations of rooting depth and nutrient availability.



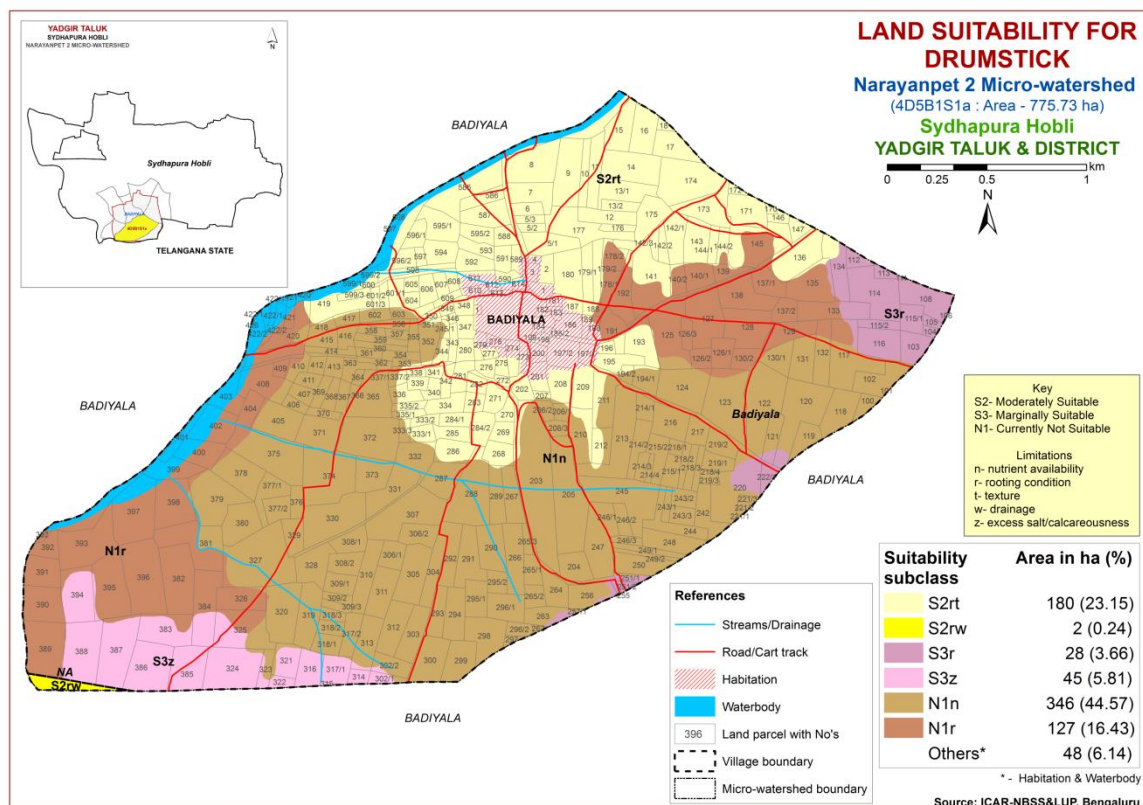

Fig 7.14 Land Suitability map of Drumstick

### 7.15 Land Suitability for Mango (*Mangifera indica*)

Mango is one of the most important fruit crop grown in an area of 1.73 lakh ha in almost all the districts of the State. The crop requirements (Table 7.16) for growing mango were matched with the soil-site characteristics (Table 7.1) and a land suitability map for growing mango was generated. The area extent and their geographic distribution of different suitability subclasses in the microwatershed is given in Figure 7.15.

An area of about 475 ha (61%) is marginally suitable (Class S3) and is distributed in the major part of the microwatershed with moderate limitations of nutrient availability, texture and rooting depth. Currently not suitable (Class N1) lands occur in an area of 254 ha (33%) and are distributed in the northeastern, central, western, southwestern and eastern part of the microwatershed with severe limitations of rooting depth and nutrient availability.

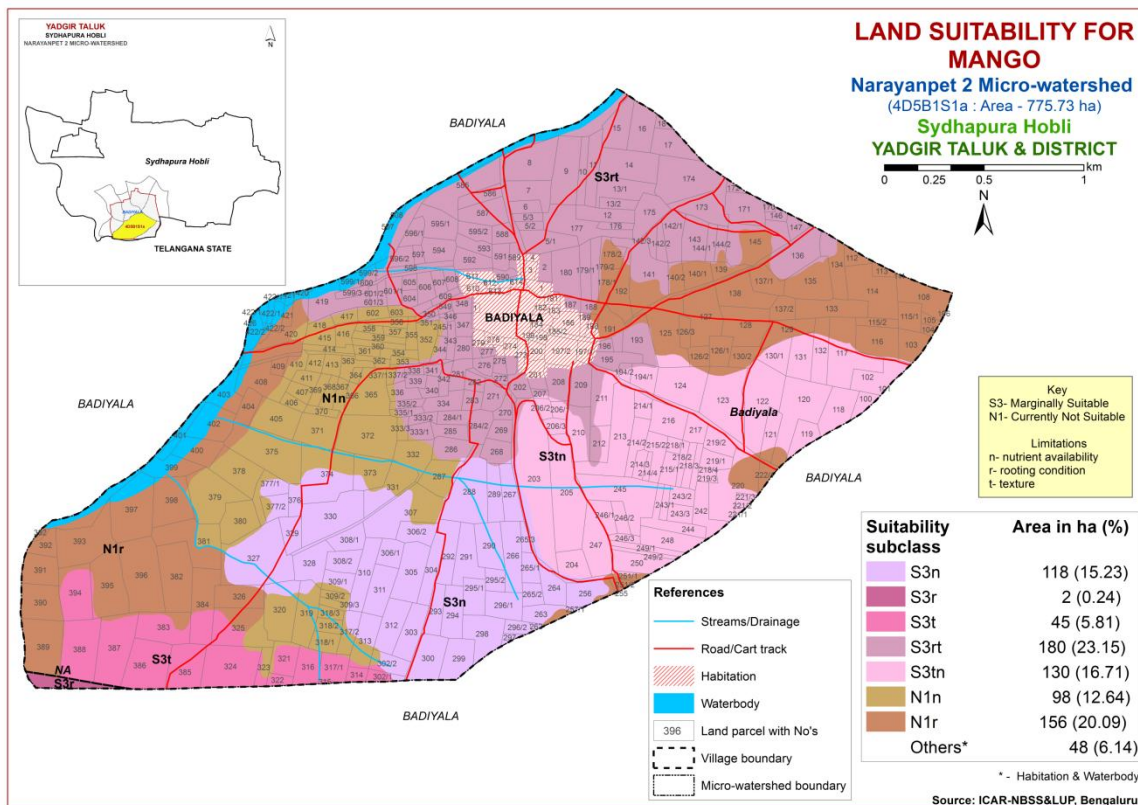

Fig. 7.15 Land Suitability map of Mango

### 7.16 Land Suitability for Guava (*Psidium guajava*)

Guava is one of the most important fruit crop grown in an area of 6558 ha in almost all the districts of the State. The crop requirements (Table 7.17) for growing guava were matched with the soil-site characteristics (7.1) and a land suitability map for growing guava was generated. The area extent and their geographical distribution of different suitability subclasses in the microwatershed is given in Figure 7.16.

An area of about 2 ha (<1%) is moderately suitable (Class S2) for growing guava and is distributed in the southwestern part of the microwatershed with minor limitations of rooting depth and drainage. An area of about 253 ha (32%) is marginally suitable (Class S3) and is distributed in the central, southwestern, eastern, northeastern and northern part of the microwatershed with moderate limitations of rooting depth, calcareousness and texture. Currently not suitable (Class N1) lands occur in an area of 473 ha (61%) and are distributed in the major part of the microwatershed with severe limitations of rooting depth and nutrient availability.

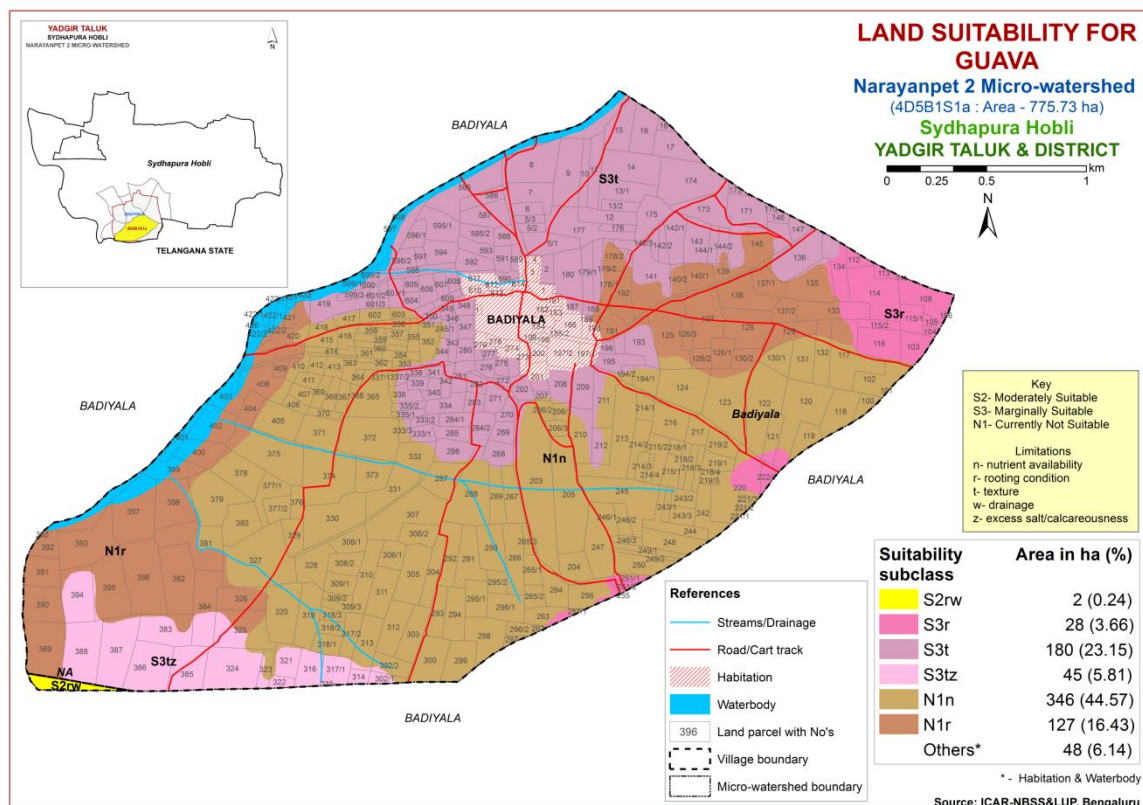

Fig. 7.16 Land Suitability map of Guava

### 7.17 Land Suitability for Sapota (*Manilkara zapota*)

Sapota is one of the most important fruit crop grown in an area of 29373 ha in almost all the districts of the State. The crop requirements (Table 7.18) for growing sapota were matched with the soil-site characteristics (Table 7.1) and a land suitability map for growing sapota was generated. The area extent and their geographical distribution of different suitability subclasses in the microwatershed are given in Figure 7.17.

An area of about 2 ha (<1%) is moderately suitable (Class S2) for growing sapota and is distributed in the southwestern part of the microwatershed with minor limitations of rooting depth and drainage. An area of about 501 ha (65%) is marginally suitable (Class S3) and is distributed in the major part of the microwatershed with moderate limitations of nutrient availability, texture and rooting depth. Currently not suitable (Class N1) lands occur in an area of 225 ha (29%) and are distributed in the northeastern, central, western and southwestern part of the microwatershed with severe limitations of rooting depth and nutrient availability.

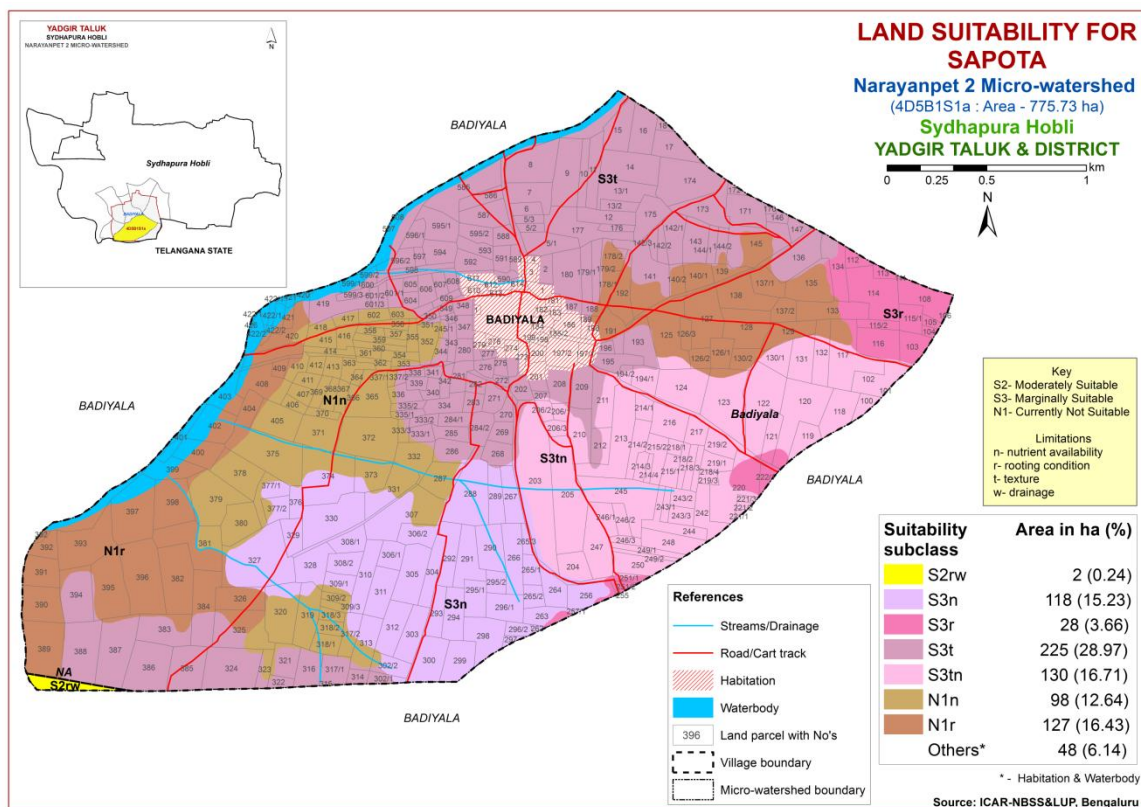

Fig. 7.17 Land Suitability map of Sapota

### 7.18 Land Suitability for Pomegranate (*Punica granatum*)

Pomegranate is one of the most important fruit crop commercially grown in about 18488 ha in Karnataka, mainly in Bijapur, Bagalkot, Koppal, Gadag and Chitradurga districts. The crop requirements for growing pomegranate (Table 7.19) were matched with the soil-site characteristics (Table 7.1) and a land suitability map for growing pomegranate was generated. The area extent and their geographical distribution of different suitability subclasses in the microwatershed are given in Figure 7.18.

An area of about 227 ha (29%) is moderately suitable (Class S2) for growing pomegranate and is distributed in the northeastern, central, southwestern and northern part of the microwatershed with minor limitations of calcareousness, rooting depth, drainage and texture. An area of about 276 ha (36%) is marginally suitable (Class S3) and is distributed in the eastern, southern, central and northeastern part of the microwatershed with moderate limitations of rooting depth and nutrient availability. Currently not suitable (Class N1) lands occur in an area of 225 ha (29%) and are distributed in the northeastern, central, western and southwestern part of the microwatershed with severe limitations of rooting depth and nutrient availability.

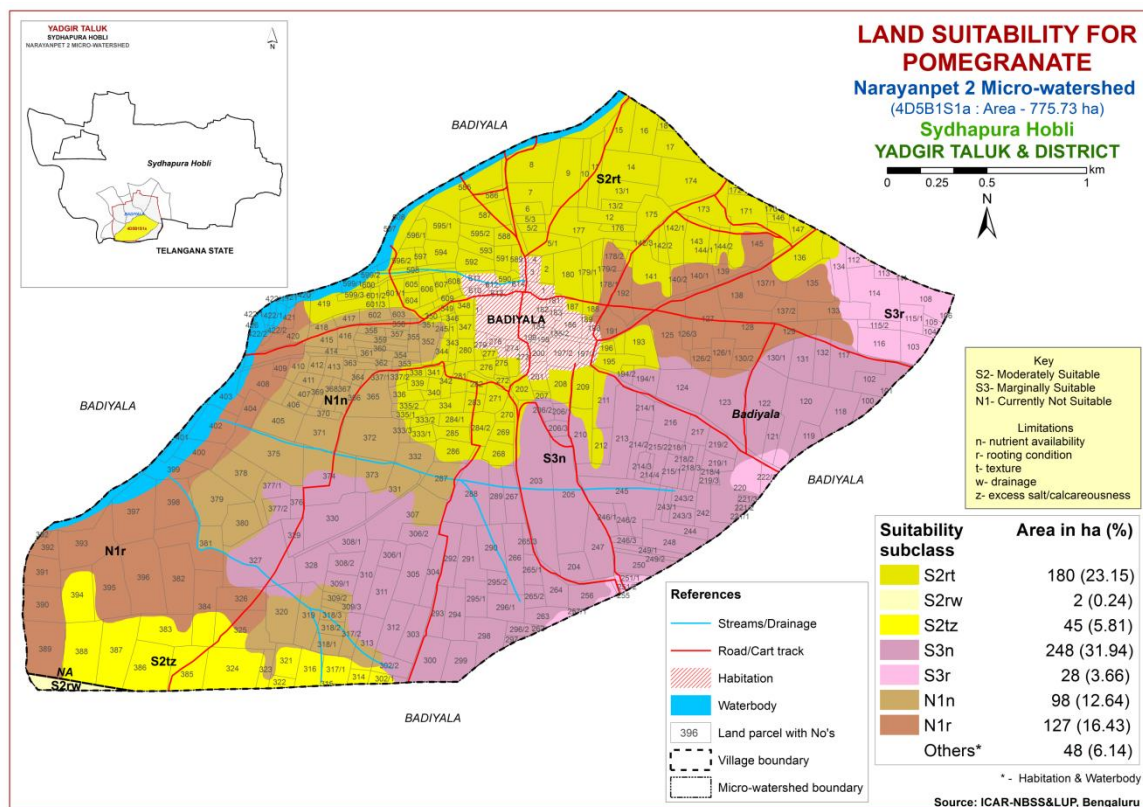

Fig 7.18 Land Suitability map of Pomegranate

### 7.19 Land Suitability for Musambi (*Citrus limetta*)

Musambi is one of the important fruit crop grown in an area of 3446 ha in almost all the districts of the State. The crop requirements for growing musambi (Table 7.20) were matched with the soil-site characteristics (Table 7.1) and a land suitability map for growing musambi was generated. The area extent and their geographical distribution of different suitability subclasses in the microwatershed is given in Figure 7.19.

An area of about 226 ha (29%) is moderately suitable (Class S2) for growing musambi and is distributed in the northern, northeastern, central and southwestern part of the microwatershed with minor limitations of rooting depth, calcareousness and drainage. An area of about 276 ha (36%) is marginally suitable (Class S3) and is distributed in the eastern, southern, central and northeastern part of the microwatershed with moderate limitations of rooting depth and nutrient availability. Currently not suitable (Class N1) lands occur in an area of 225 ha (29%) and are distributed in the northeastern, central, western and southwestern part of the microwatershed with severe limitations of rooting depth and nutrient availability.

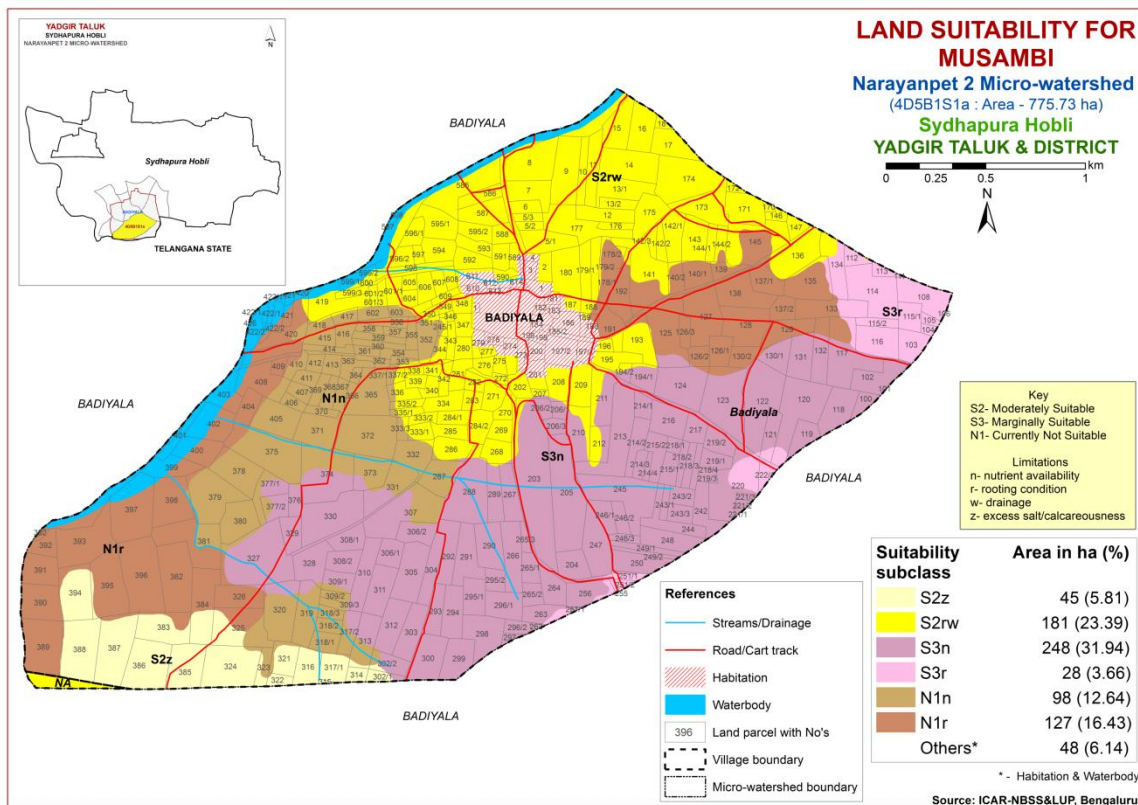

Fig. 7.19 Land Suitability map of Musambi

## 7.20 Land Suitability for Lime (*Citrus sp*)

Lime is one of the most important fruit crop grown in an area of 0.11 lakh ha in almost all the districts of the State. The crop requirements for growing lime (Table 7.21) were matched with the soil-site characteristics (Table 7.1) and a land suitability map for growing lime was generated. The area extent and their geographical distribution of different suitability subclasses in the microwatershed is given in Figure 7. 20.

An area of about 226 ha (29%) is moderately suitable (Class S2) for growing lime and is distributed in the northern, northeastern, central and southwestern part of the microwatershed with minor limitations of rooting depth, calcareousness and drainage. An area of about 276 ha (36%) is marginally suitable (Class S3) and is distributed in the eastern, southern, central and northeastern part of the microwatershed with moderate limitations of rooting depth and nutrient availability. Currently not suitable (Class N1) lands occur in an area of 225 ha (29%) and are distributed in the northeastern, central, western and southwestern part of the microwatershed with severe limitations of rooting depth and nutrient availability.

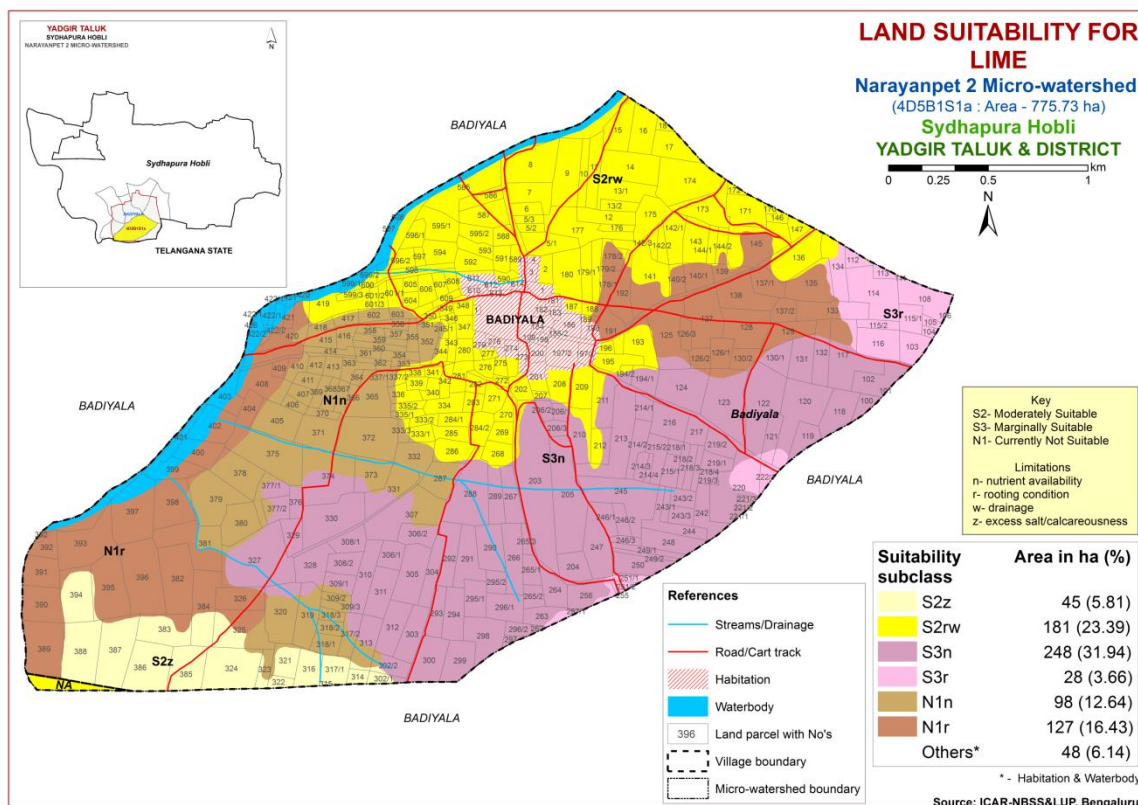

Fig. 7.20 Land Suitability map of Lime

### 7.21 Land Suitability for Amla (*Phyllanthus emblica*)

Amla is one of the medicinal fruit crop grown in almost all the districts of the State. The crop requirements for growing amla (Table 7.22) were matched with the soil-site characteristics (Table 7.1) and a land suitability map for growing amla was generated. The area extent and their geographical distribution of different suitability subclasses in the microwatershed is given in Figure 7.21.

An area of about 210 ha (27%) is moderately suitable (Class S2) for growing amla and is distributed in the northeastern, central, southwestern, northern and eastern part of the microwatershed with minor limitations of rooting depth, texture and drainage. An area of about 172 ha (22%) is marginally suitable (Class S3) and is distributed in the central, eastern, western and southwestern part of the microwatershed with moderate limitations of rooting depth, calcareousness and texture. Currently not suitable (Class N1) lands occur in an area of 346 ha (45%) and are distributed in the southern, eastern, western, central and southwestern part of the microwatershed with severe limitation of nutrient availability.

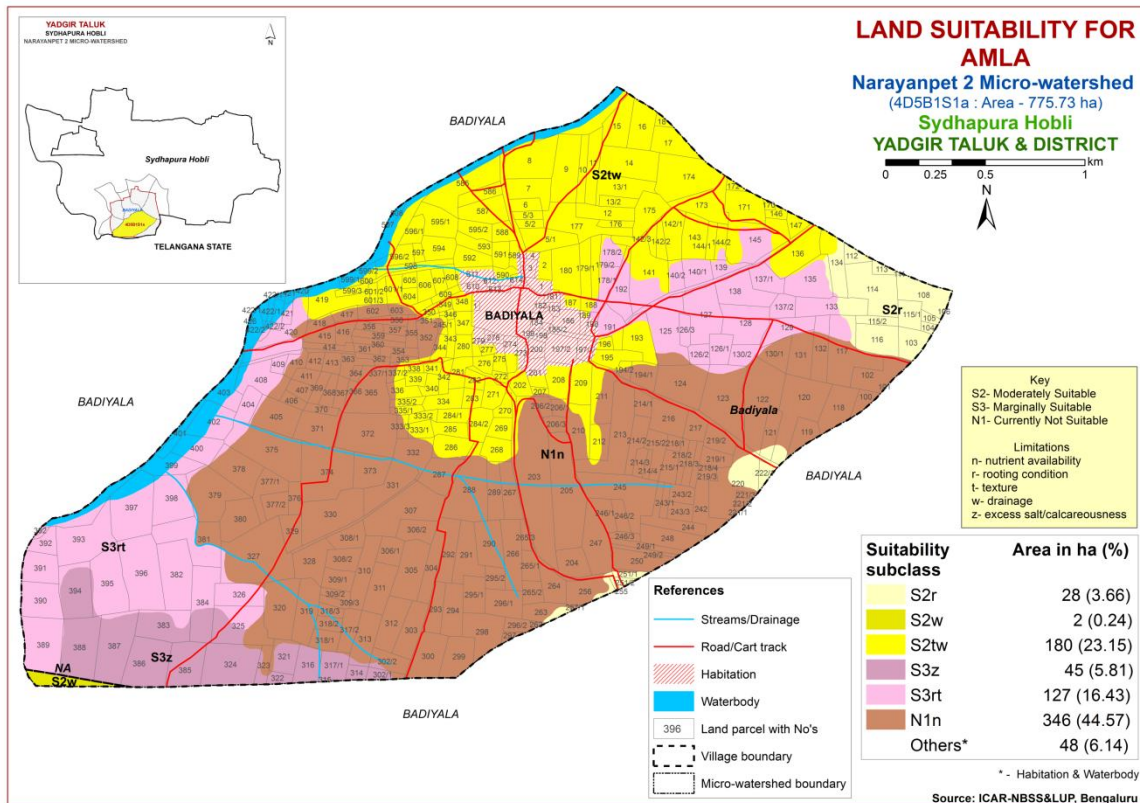

Fig. 7.21 Land Suitability map of Amla

## 7.22 Land Suitability for Cashew (*Anacardium occidentale*)

Cashew is one of the most important plantation nut crop grown in an area of 0.7 lakh ha in almost all the districts of the State. The crop requirements for growing cashew (Table 7.23) were matched with the soil-site characteristics (Table 7.1) and a land suitability map for growing cashew was generated. The area extent and their geographical distribution of different suitability subclasses in the microwatershed is given in Figure 7.22.

Currently not suitable (Class N1) lands occur in the entire area of the microwatershed with severe limitations of texture and nutrient availability.



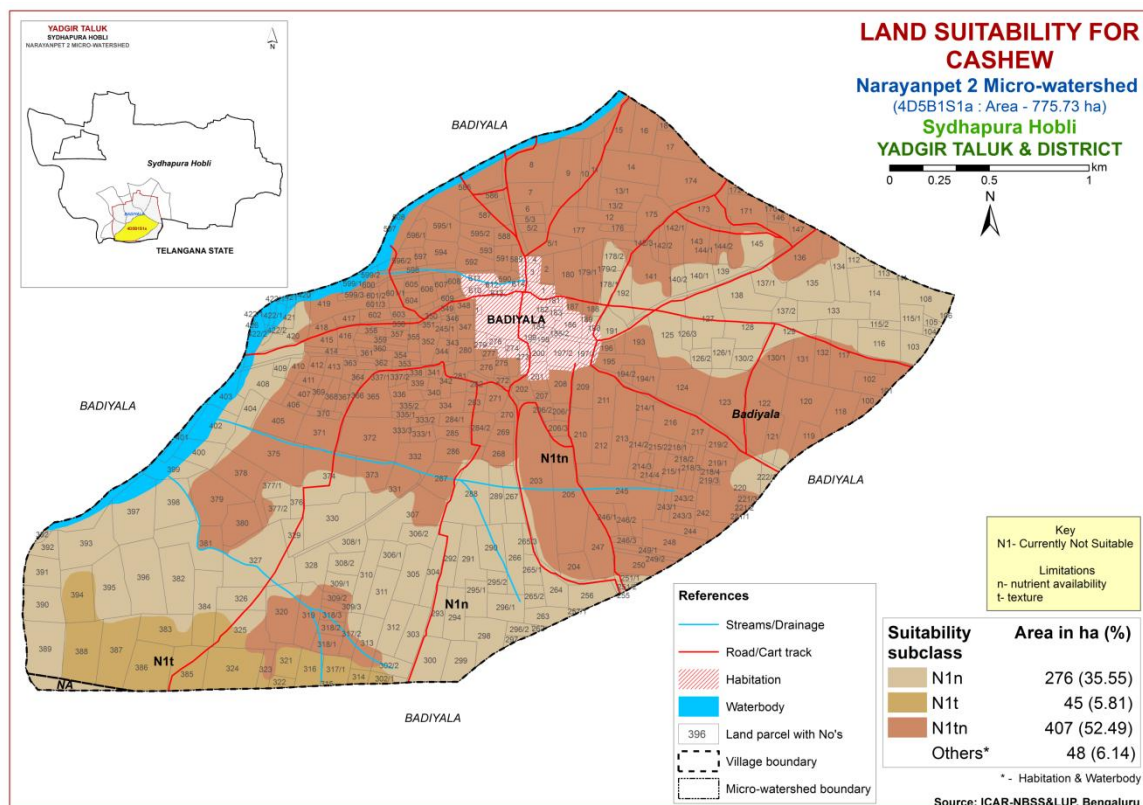

Fig. 7.22 Land Suitability map of Cashew

### 7. 23 Land Suitability for Jackfruit (*Artocarpus heterophyllus*)

Jackfruit is one of the most important fruit crop grown in an area of 5368 ha in almost all the districts of the State. The crop requirements for growing jackfruit (Table 7.24) were matched with the soil-site characteristics (Table 7.1) and a land suitability map for growing jackfruit was generated. The area extent and their geographical distribution of different suitability subclasses in the microwatershed are given in Figure 7.23.

An area of about 2 ha (<1%) is moderately suitable (Class S2) for growing jackfruit and is distributed in the southwestern part of the microwatershed with minor limitations of rooting depth and drainage. An area of about 253 ha (32%) is marginally suitable (Class S3) and is distributed in the central, southwestern, eastern, northeastern and northern part of the microwatershed with moderate limitations of rooting depth, calcareousness and texture. Currently not suitable (Class N1) lands occur in an area of 473 ha (61%) and are distributed in the major part of the microwatershed with severe limitations of rooting depth and nutrient availability.

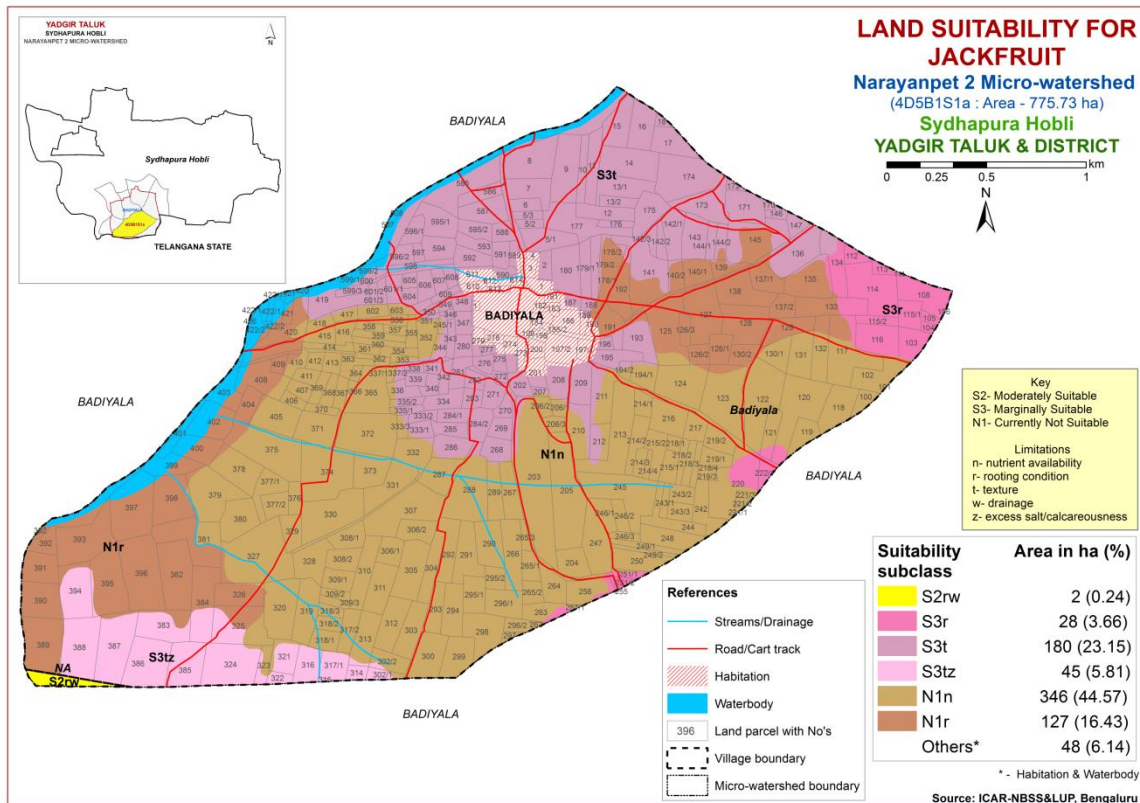

Fig. 7.23 Land Suitability map of Jackfruit

## 7.24 Land Suitability for Jamun (*Syzygium cumini*)

Jamun is an important fruit crop grown in almost all the districts of the State. The crop requirements for growing jamun (Table 25) were matched with the soil-site characteristics (Table 7.1) and a land suitability map for growing jamun was generated. The area extent and their geographical distribution of different suitability subclasses in the microwatershed is given in Figure 7.24.

An area of about 255 ha (33%) is marginally suitable (Class S3) and is distributed in the central, southwestern, eastern, northeastern and northern part of the microwatershed with moderate limitations of rooting depth, calcareousness and texture. Currently not suitable (Class N1) lands occur in an area of 473 ha (61%) and are distributed in the major part of the microwatershed with severe limitations of rooting depth and nutrient availability.

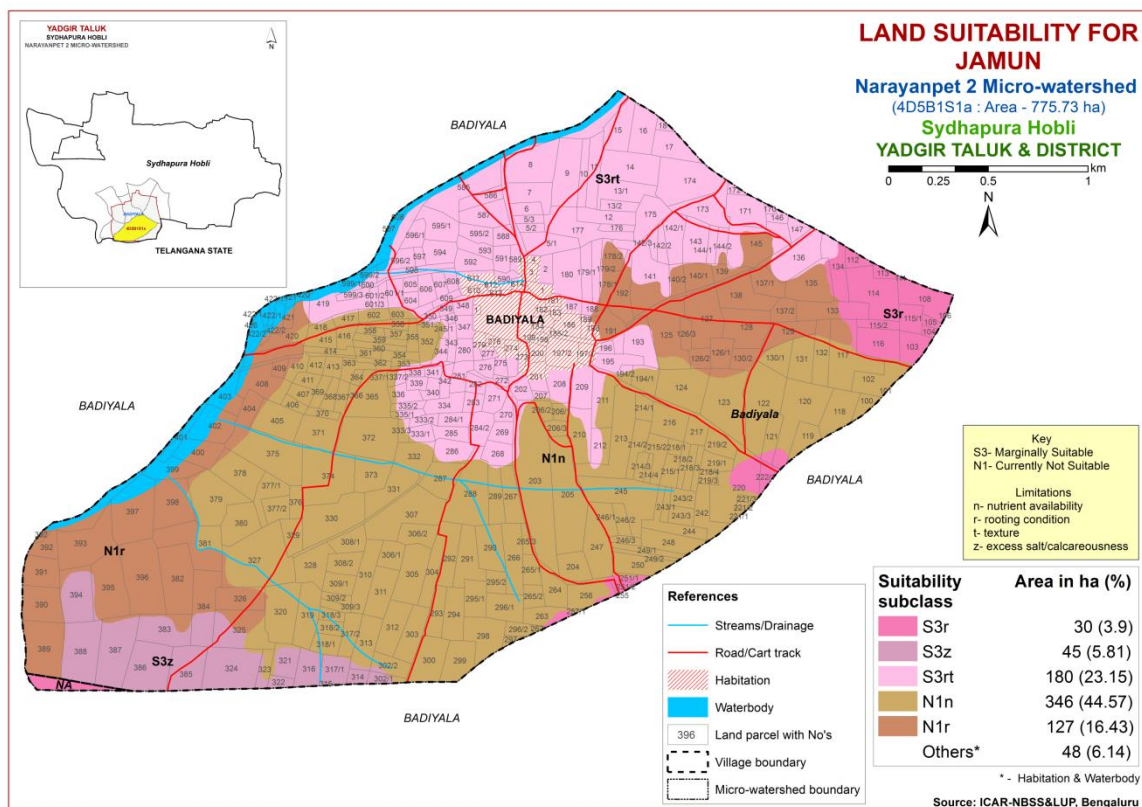

Fig. 7.24 Land Suitability map of Jamun

### 7.25 Land Suitability for Custard Apple (*Annona reticulata*)

Custard apple is one of the most important fruit crop grown in almost all the districts of the State. The crop requirements for growing custard apple (Table 7.26) were matched with the soil-site characteristics (Table 7.1) and a land suitability map for growing custard apple was generated. The area extent and their geographical distribution of different suitability subclasses in the microwatershed is given in Figure 7.25.

An area of about 254 ha (33%) is moderately suitable (Class S2) for custard apple and are distributed in the southwestern, northern, eastern, central and northeastern part of the microwatershed. They have minor limitations of drainage, calcareousness and rooting depth. An area of about 375 ha (48%) is marginally suitable (Class S3) and is distributed in the northeastern, eastern, central, western and southwestern part of the microwatershed with moderate limitations of rooting depth, texture and nutrient availability. Currently not suitable (Class N1) lands occur in an area of 98 ha (13%) and are distributed in the southwestern, central and western part of the microwatershed with severe limitation of nutrient availability.

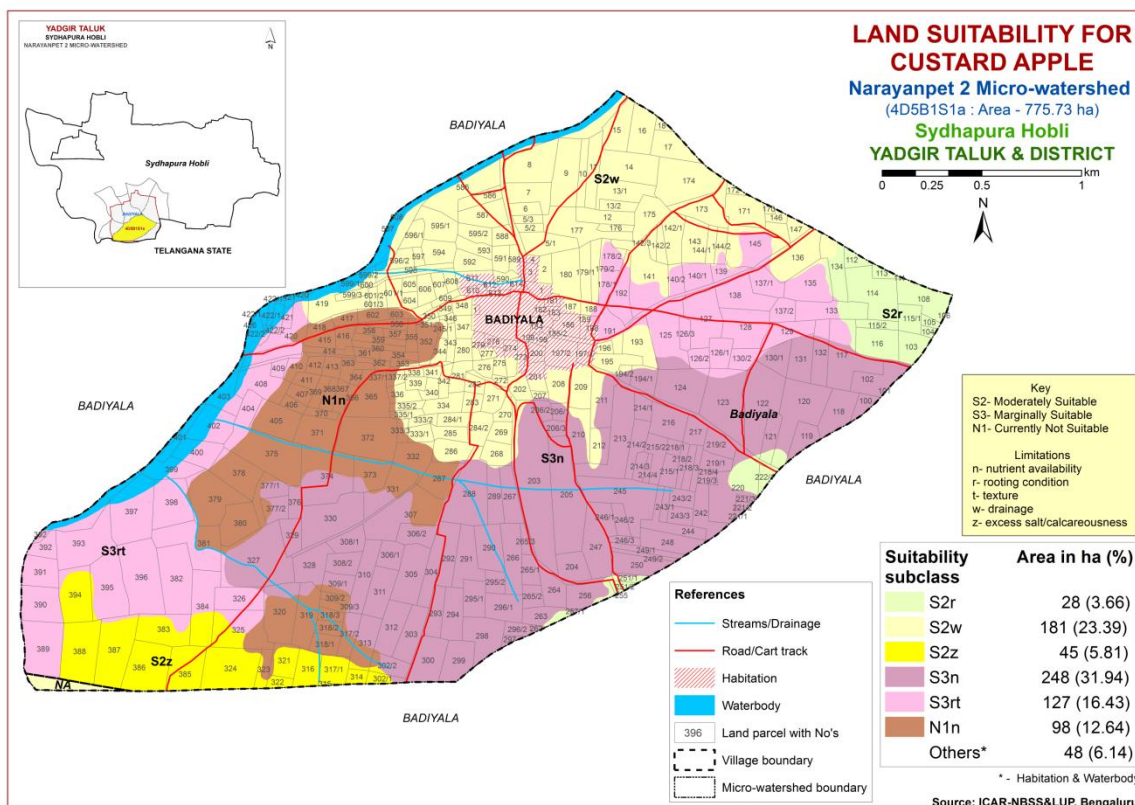

Fig. 7.25 Land Suitability map of Custard Apple

## 7.26 Land Suitability for Tamarind (*Tamarindus indica*)

Tamarind is one of the most important spice crop grown in almost all the districts of the state. The crop requirements for growing tamarind (Table 7.27) were matched with the soil-site characteristics (Table 7.1) and a land suitability map for growing tamarind was generated. The area extent and their geographical distribution of different suitability subclasses in the microwatershed is given in Figure 7.26.

An area of about 226 ha (29%) is marginally suitable (Class S3) and is distributed in the northeastern, central, northern and southwestern part of the microwatershed with moderate limitations of rooting depth and calcareousness. Currently not suitable (Class N1) lands occur in an area of 502 ha (65%) and are distributed in the major part of the microwatershed with severe limitations of rooting depth and nutrient availability.

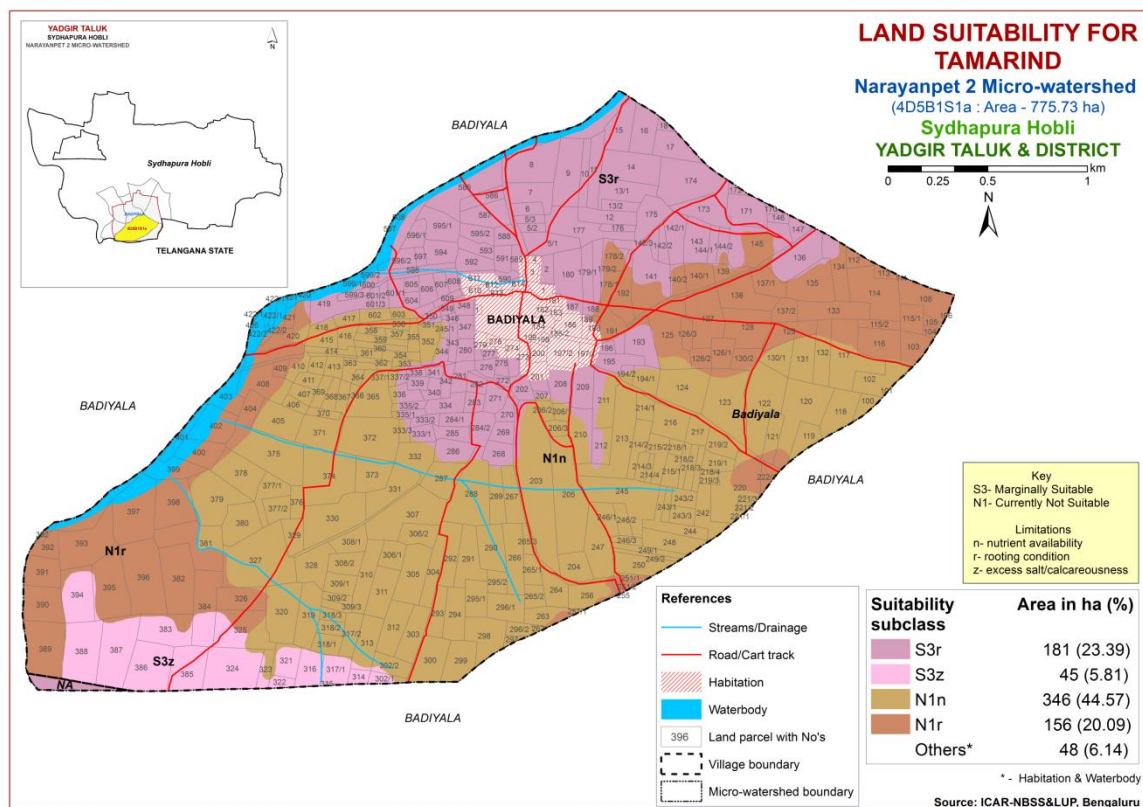

Fig. 7.26 Land Suitability map of Tamarind

### 7.27 Land Suitability for Mulberry (*Morus nigra*)

Mulberry is one of the important leaf crop grown for rearing silk worms in about 1.6 lakh ha area in all the districts of the state. The crop requirements for growing mulberry (Table 7.28) were matched with the soil-site characteristics (Table 7.1) and a land suitability map for growing mulberry was generated. The area extent and their geographical distribution of different suitability subclasses in the microwatershed is given in Figure 7.27.

An area of about 2 ha (<1%) is moderately suitable (Class S2) for growing mulberry and is distributed in the southwestern part of the microwatershed with minor limitations of rooting depth and drainage. An area of about 253 ha (32%) is marginally suitable (Class S3) and is distributed in the central, southwestern, eastern, northeastern and northern part of the microwatershed with moderate limitations of rooting depth, calcareousness and texture. Currently not suitable (Class N1) lands occur in an area of 473 ha (61%) and are distributed in the major part of the microwatershed with severe limitations of rooting depth and nutrient availability.

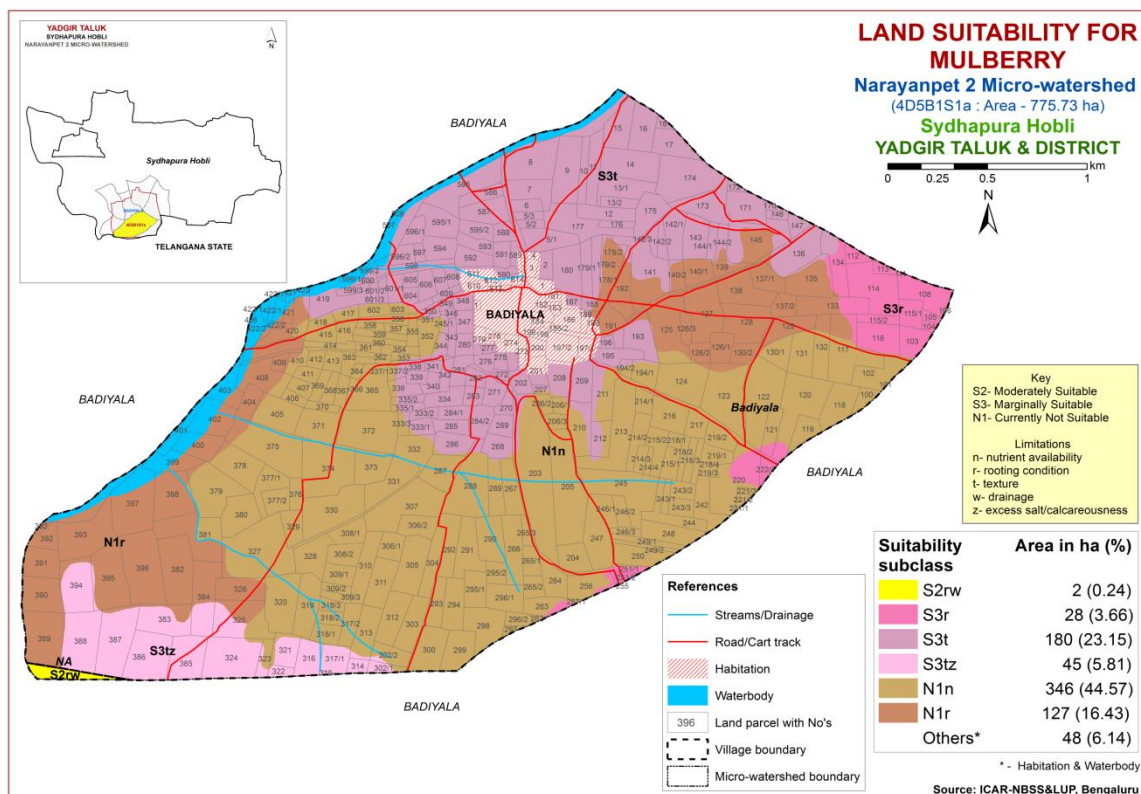

Fig 7.27 Land Suitability map of Mulberry

## 7.28 Land Suitability for Marigold (*Tagetes sps.*)

Marigold is one of the most important flower crop grown in an area of 9108 ha in almost all the districts of the State. The crop requirements (Table 7.29) for growing marigold were matched with the soil-site characteristics (Table 7.1) and a land suitability map for growing marigold was generated. The area extent and their geographical distribution of different suitability subclasses in the microwatershed are given in Figure 7.28.

An area of about 254 ha (33%) is moderately suitable (Class S2) for marigold and are distributed in the southwestern, northern, eastern, central and northeastern part of the microwatershed. They have minor limitations of drainage, calcareousness, texture and rooting depth. An area of about 375 ha (48%) is marginally suitable (Class S3) and is distributed in the northeastern, eastern, central, western and southwestern part of the microwatershed with moderate limitations of rooting depth and nutrient availability. Currently not suitable (Class N1) lands occur in an area of 98 ha (13%) and are distributed in the southwestern, central and western part of the microwatershed with severe limitation of nutrient availability.

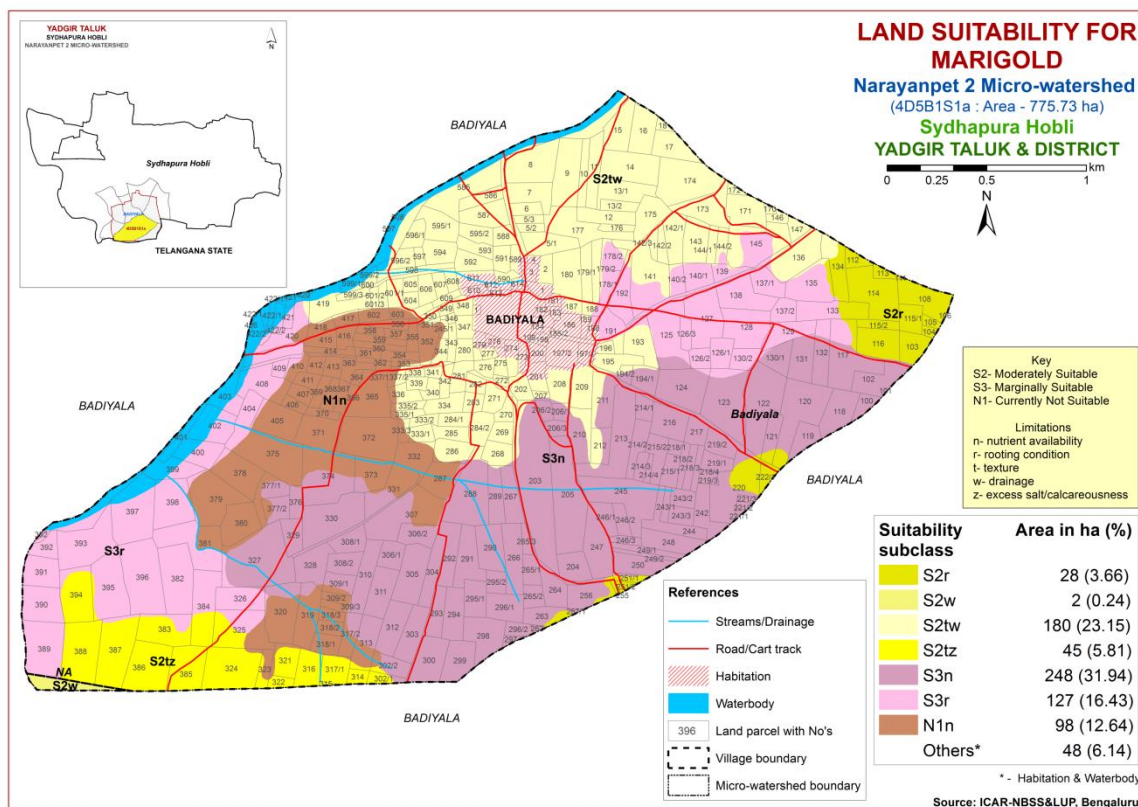

Fig. 7.28 Land Suitability map of Marigold

### 7.29 Land Suitability for Chrysanthemum (*Dendranthema grandiflora*)

Chrysanthemum is one of the most important flower crop grown in an area of 4978 ha in almost all the districts of the State. The crop requirements (Table 7.30) for growing chrysanthemum were matched with the soil-site characteristics (Table 7.1) and a land suitability map for growing chrysanthemum was generated. The area extent and their geographical distribution of different suitability subclasses in the microwatershed are given in Figure 7.29.

An area of about 254 ha (33%) is moderately suitable (Class S2) for chrysanthemum and are distributed in the southwestern, northern, eastern, central and northeastern part of the microwatershed. They have minor limitations of drainage, calcareousness, texture and rooting depth. An area of about 375 ha (48%) is marginally suitable (Class S3) and is distributed in the northeastern, eastern, central, western and southwestern part of the microwatershed with moderate limitations of rooting depth and nutrient availability. Currently not suitable (Class N1) lands occur in an area of 98 ha (13%) and are distributed in the southwestern, central and western part of the microwatershed with severe limitation of nutrient availability.

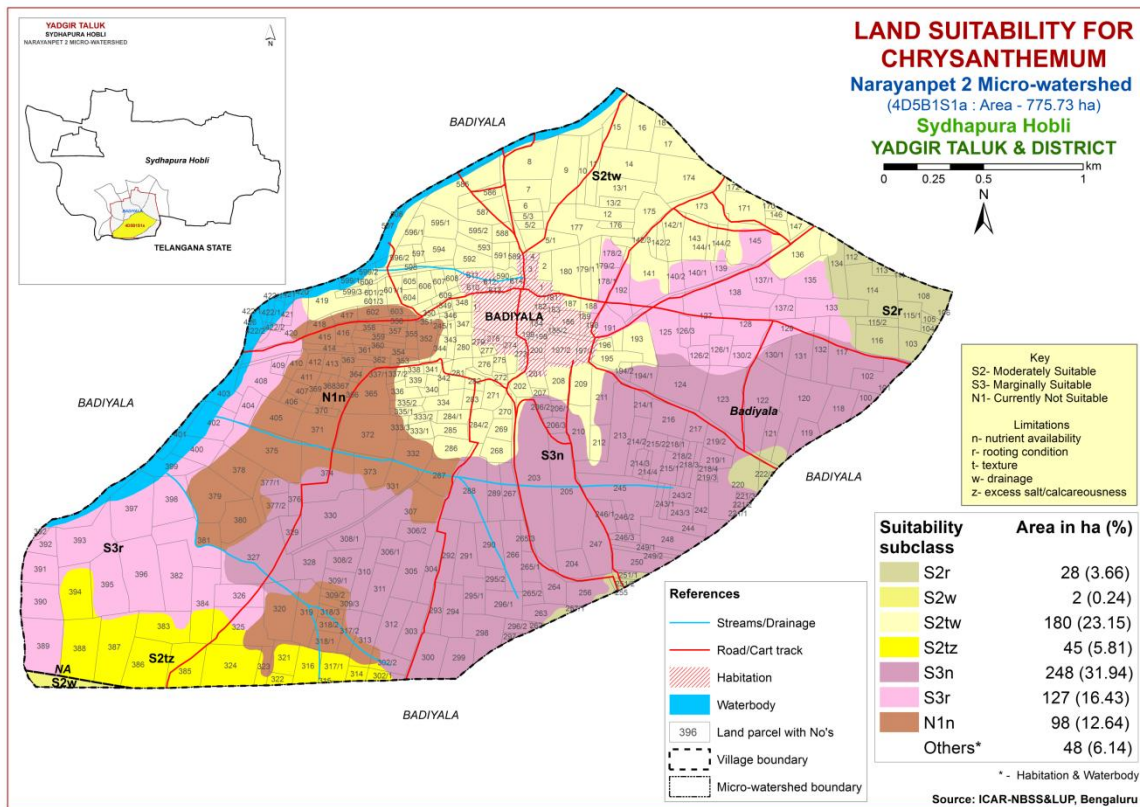

Fig. 7.29 Land Suitability map of Chrysanthemum



**Table 7.1 Soil-Site Characteristics of Narayanpet-2 Microwatershed**

Soil Map Units	Climate (P) (mm)	Growing period (Days)	Drainage Class	Soil depth (cm)	Soil texture		Gravelliness		AWC (mm/m)	Slope (%)	Erosion	pH	EC (dSm <sup>-1</sup> )	ESP (%)	CEC [Cmol (p <sup>+</sup> )kg <sup>-1</sup> ]	BS (%)
					Sur-face	Sub-surface	Surface (%)	Sub-surface (%)								
BDLiB2	866	150	WD	25-50	sc	sl	<15	<15	<50	1-3	moderate	6.20	0.074	0.20	4.20	93
BDLiB3	866	150	WD	25-50	sc	sl	<15	<15	<50	1-3	severe	6.20	0.074	0.20	4.20	93
JNKiB2	866	150	WD	50-75	sc	scl	<15	<15	51-100	1-3	moderate	8.42	0.148	0.18	14.50	100
KDHiA1	866	150	mw	75-100	sc	sc	-	-	101-150	0-1	slight	8.22	0.198	2.71	0.61	100
ANRiB2	866	150	MW	100-150	sc	c	<15	<15	>200	1-3	moderate	10.17	0.365	7.08	19.90	100
ANRhB2	866	150	MW	100-150	scl	c	<15	<15	>200	1-3	moderate	10.17	0.365	7.08	19.90	100
NGPmB2	866	150	MW	100-150	c	c	<15	<15	>200	1-3	moderate	7.42	0.24	0.22	67.10	100
TMKiB2	866	150	MW	>150	sc	c	<15	<15	>200	1-3	moderate	9.60	0.35	6.63	21.83	100
MDRmB2	866	150	WD	>150	c	scl	<15	<15	>200	1-3	moderate	8.31	0.33	0.90	20.57	100
MGLmB2	866	150	MW	75-100	c	c	<15	<15	101-150	1-3	moderate	8.25	0.23	0.74	49.11	100
HGNmB2	866	150	MWD	>150	c	c	<15	<15	>200	1-3	moderate	8.7	1.33	14.38	0.66	100

\*Symbols and abbreviations are according to Field Guide for LRI under Sujala-III Project, Karnataka

**Table 7.2 Land suitability criteria for Sorghum**

Land use requirement			Rating			
Soil –site characteristics		Unit	Highly suitable (S1)	Moderately suitable (S2)	Marginally suitable (S3)	Not suitable (N1)
Climatic regime	Mean temperature in growing season	°C	26–30	30–34; 24–26	34–40; 20–24	>40; <20
	Mean max. temp. in growing season	°C				
	Mean min. temp. in growing season	°C				
	Mean RH in growing season	%				
	Total rainfall	mm				
	Rainfall in growing season	mm				
Land quality	Soil-site characteristic					
Moisture availability	Length of growing period for short duration	Days				
	Length of growing period for long duration					
	AWC	mm/m				
Oxygen availability to roots	Soil drainage	Class	Well drained	Moderately well drained	Poorly drained	V.poorly drained
	Water logging in growing season	Days				
Nutrient availability	Texture	Class	sc, c (red), c (black)	scl, cl	ls, sl	-
	pH	1:2.5	5.5-7.8	5.0-5.5 7.8-9.0	>9.0	-
	CEC	C mol (p+)/Kg				
	BS	%				
	CaCO <sub>3</sub> in root zone	%		<5	5-10	10-15
	OC	%				
Rooting conditions	Effective soil depth	cm	>75	50-75	25-50	<25
	Stoniness	%				
	Coarse fragments	Vol %	<15	15-35	35-60	60-80
Soil toxicity	Salinity (EC saturation extract)	ds/m	<2	2-4	4-8	>8
	Sodicity (ESP)	%	5-10	10-15	>15	
Erosion hazard	Slope	%	0-3	3-5	5-10	>10

**Table 7.3 Land suitability criteria for Maize**

Land use requirement			Rating			
Soil –site characteristics		Unit	Highly suitable (S1)	Moderately suitable (S2)	Marginally suitable (S3)	Not suitable (N1)
Climatic regime	Mean temperature in growing season	°C	30-34	35-38 26-30	38-40 26-20	
	Mean max. temp. in growing season	°C				
	Mean min. temp. in growing season	°C				
	Mean RH in growing season	%				
	Total rainfall	mm				
	Rainfall in growing season	mm				
Land quality	Soil-site characteristic					
Moisture availability	Length of growing period for short duration	Days				
	Length of growing period for long duration					
	AWC	mm/m				
Oxygen availability to roots	Soil drainage	Class	Well drained	Moderately well drained	Poorly drained	Very poorly drained
	Water logging in growing season	Days				
Nutrient availability	Texture	Class	scl, cl, sc	c (red), c (black)	ls, sl	-
	pH	1:2.5	5.5-7.8	5.0-5.5 7.8-9.0	>9.0	-
	CEC	C mol (p+)/Kg				
	BS	%				
	CaCO <sub>3</sub> in root zone	%		<5	5-10	>10
	OC	%				
Rooting conditions	Effective soil depth	cm	>75	50-75	25-50	<25
	Stoniness	%				
	Coarse fragments	Vol %	<15	15-35	35-60	60-80
Soil toxicity	Salinity (EC saturation extract)	ds/m	<2	2-4	4-8	>8
	Sodicity (ESP)	%	5-10	10-15	>15	-
Erosion hazard	Slope	%	0-3	3-5	5-10	>10

**Table 7.4 Land suitability criteria for Bajra**

Land use requirement		Rating				
Soil –site characteristics	Unit	Highly suitable (S1)	Moderately suitable (S2)	Marginally suitable (S3)	Not suitable (N1)	
Climatic regime	Mean temperature in growing season	°C	28-32	33-38 24-27	39-40 20-23	<20
	Mean max. temp. in growing season	°C				
	Mean min. temp. in growing season	°C				
	Mean RH in growing season	%				
	Total rainfall	mm	500-750	400-500	200-400	<200
	Rainfall in growing season	mm				
Land quality	Soil-site characteristic					
Moisture availability	Length of growing period for short duration	Days				
	Length of growing period for long duration					
	AWC	mm/m				
Oxygen availability to roots	Soil drainage	Class	Well drained	Moderately well drained	Poorly drained	Very poorly drained
	Water logging in growing season	Days				
Nutrient availability	Texture	Class	sl, scl, cl,sc,c (red)	c (black)	ls	-
	pH	1:2.5	6.0-7.8	5.0-5.5 7.8-9.0	5.5-6.0 >9.0	
	CEC	C mol (p+)/ Kg				
	BS	%				
	CaCO <sub>3</sub> in root zone	%		<5	5-10	>10
	OC	%				
Rooting conditions	Effective soil depth	cm	>75	50-75	25-50	<25
	Stoniness	%				
	Coarse fragments	Vol %	15-35	35-60	>60	
Soil toxicity	Salinity (EC saturation extract)	ds/m	<2	2-4	4-8	>8
	Sodicity (ESP)	%	5-10	10-15	>15	
Erosion hazard	Slope	%	1-3	3-5	5-10	>10

**Table 7.5 Land suitability criteria for Groundnut**

Land use requirement			Rating			
Soil –site characteristics		Unit	Highly suitable (S1)	Moderately suitable (S2)	Marginally suitable (S3)	Not suitable (N1)
Climatic regime	Mean temperature in growing season	°C	24–33	22–24; 33–35	20–22; 35–40	<20; >40
	Mean max. temp. in growing season	°C				
	Mean min. tempt. in growing season	°C				
	Mean RH in growing season	%				
	Total rainfall	mm				
	Rainfall in growing season	mm				
Land quality	Soil-site characteristic					
Moisture availability	Length of growing period for short duration	Days				
	Length of growing period for long duration					
	AWC	mm/m				
Oxygen availability to roots	Soil drainage	Class	Well drained	Mod. Well drained	Poorly drained	Very Poorly drained
	Water logging in growing season	Days				
Nutrient availability	Texture	Class	scl	sl,cl, sc	c (red), c (black), ls	-
	pH	1:2.5	6.0-7.8	5.5-6.0 7.8-8.4	5.0-5.5 8.4-9.0	>9.0
	CEC	C mol (p+)/Kg				
	BS	%				
	CaCO <sub>3</sub> in root zone	%		<5	5-10	>10
	OC	%				
Rooting conditions	Effective soil depth	cm	>75	50-75	25-50	<25
	Stoniness	%				
	Coarse fragments	Vol %	<35	35-60	>60	
Soil toxicity	Salinity (EC saturation extract)	ds/m	<2	2-4	4-8	>8
	Sodicity (ESP)	%	<5	5-10	10-15	>15
Erosion hazard	Slope	%	<3	3-5	5-10	>10

**Table 7.6 Land suitability criteria for Sunflower**

Land use requirement			Rating			
Soil –site characteristics		Unit	Highly suitable (S1)	Moderately suitable (S2)	Marginally suitable (S3)	Not suitable (N1)
Climatic regime	Mean temperature in growing season	°C	24–30	30–34; 20–24	34–38; 16–20	>38; <16
	Mean max. temp. in growing season	°C				
	Mean min. tempt. in growing season	°C				
	Mean RH in growing season	%				
	Total rainfall	mm				
	Rainfall in growing season	mm				
Land quality	Soil-site characteristic					
Moisture availability	Length of growing period for short duration	Days				
	Length of growing period for long duration					
	AWC	mm/m				
Oxygen availability to roots	Soil drainage	Class	Well drained	mod. Well drained	-	Poorly to very drained
	Water logging in growing season	Days				
Nutrient availability	Texture	Class	cl, sc,c (red), c (black)	scl	ls, sl	-
	pH	1:2.5	6.5-7.8	7.8-8.4 5.5-6.5	8.4-9.0; 5.0-5.5	>9.0
	CEC	C mol (p+)/Kg				
	BS	%				
	CaCO3 in root zone	%		<5	5-10	>10
	OC	%				
Rooting conditions	Effective soil depth	cm	>100	75-100	50-75	<50
	Stoniness	%				
	Coarse fragments	Vol %	<15	15-35	35-60	60-80
Soil toxicity	Salinity (EC saturation extract)	ds/m	<2	2-4	4-8	>8
	Sodicity (ESP)	%	<5	5-10	10-15	>15
Erosion hazard	Slope	%	<3	3-5	5-10	>10

**Table 7.7 Land suitability criteria for Redgram**

Land use requirement			Rating			
Soil –site characteristics		Unit	Highly suitable (S1)	Moderately suitable (S2)	Marginally suitable (S3)	Not suitable (N1)
Climatic regime	Mean temperature in growing season	°C	30-35(G) 20-25(AV) 15-18 (F&PS) 35-40(M)	25-30(G) 20-25 (AV) 12-15 (F&PS) 30-35(M)	20-25(G) 15-20(AV) 10-12 (F&PS) 25-30(M)	< 20 <15 <10 <25
	Mean max. temp. in growing season	°C				
	Mean min. tempt. in growing season	°C				
	Mean RH in growing season	%				
	Total rainfall	mm				
	Rainfall in growing season	mm				
Land quality	Soil-site characteristic					
Moisture availability	Length of growing period for short duration	Days				
	Length of growing period for long duration					
	AWC	mm/m				
Oxygen availability to roots	Soil drainage	Class	Well drained	Mod. Well drained	Poorly drained	Very Poorly drained
	Water logging in growing season	Days				
Nutrient availability	Texture	Class	sc, c (red)	c (black),sl, scl, cl	ls	-
	pH	1:2.5	6.0-7.8	5.5-6.0 7.8-9.0	5.0-5.5 >9.0	-
	CEC	C mol (p+)/ Kg				
	BS	%				
	CaCO <sub>3</sub> in root zone	%		<5	5-10	>10
	OC	%				
Rooting conditions	Effective soil depth	cm	>100	75-100	50-75	<50
	Stoniness	%				
	Coarse fragments	Vol %	<15	15-35	35-50	60-80
Soil toxicity	Salinity (EC saturation extract)	ds/m	<1.0	1.0-2.0	>2.0	
	Sodicity (ESP)	%	5-10	10-15	>15	
Erosion hazard	Slope	%	<3	3-5	5-10	>10

**Table 7.8 Land suitability criteria for Bengal gram**

Land use requirement			Rating			
Soil –site characteristics		Unit	Highly suitable (S1)	Moderately suitable (S2)	Marginally suitable (S3)	Not suitable (N1)
Climatic regime	Mean temperature in growing season	°C	20–25	25–30; 15–20	30–35; 10–15	>35; <10
	Mean max. temp. in growing season	°C				
	Mean min. temp. in growing season	°C				
	Mean RH in growing season	%				
	Total rainfall	mm				
	Rainfall in growing season	mm				
Land quality	Soil-site characteristic					
Moisture availability	Length of growing period for short duration	Days				
	Length of growing period for long duration					
	AWC	mm/m				
Oxygen availability to roots	Soil drainage	Class	Well drained	Mod. Well drained	Poorly drained	Very Poorly drained
	Water logging in growing season	Days				
Nutrient availability	Texture	Class	c(black)	-	c (red), scl, cl, sc	ls, sl
	pH	1:2.5	6.0-7.8	5.0-6.0 7.8-9.0	>9.0	-
	CEC	C mol (p+)/Kg				
	BS	%				
	CaCO <sub>3</sub> in root zone	%		<5	5-10	>10
	OC	%				
Rooting conditions	Effective soil depth	cm	>75	50-75	25-50	<25
	Stoniness	%				
	Coarse fragments	Vol %	<15	15-35	35-60	60-80
Soil toxicity	Salinity (EC saturation extract)	ds/m	<2	2-4	4-8	>8
	Sodicity (ESP)	%	5-10	10-15	>15	-
Erosion hazard	Slope	%	<3	3-5	5-10	>10



**Table 7.9 Land suitability criteria for Cotton**

Land use requirement			Rating			
Soil –site characteristics		Unit	Highly suitable (S1)	Moderately suitable (S2)	Marginally suitable (S3)	Not suitable (N1)
Climatic regime	Mean temperature in growing season	°C	22-32	>32	<19	-
	Mean max. temp. in growing season	°C				
	Mean min. temp. in growing season	°C				
	Mean RH in growing season	%				
	Total rainfall	mm				
	Rainfall in growing season	mm				
Land quality	Soil-site characteristic					
Moisture availability	Length of growing period for short duration	Days				
	Length of growing period for long duration					
	AWC	mm/m				
Oxygen availability to roots	Soil drainage	Class	Well to moderately well	Poorly drained/Some what excessively drained	-	very poorly/excessively drained
	Water logging in growing season	Days				
Nutrient availability	Texture	Class	sc, c (red,black)	cl	scl	ls, sl
	pH	1:2.5	6.5-7.8	7.8-8.4	5.5-6.5 8.4->9.0	<5.5
	CEC	C mol (p+)Kg				
	BS	%				
	CaCO <sub>3</sub> in root zone	%		<5	5-10	>10
	OC	%				
Rooting conditions	Effective soil depth	cm	>100	50-100	25-50	<25
	Stoniness	%				
	Coarse fragments	Vol %	<15	15-35	35-60	60-80
Soil toxicity	Salinity (EC saturation extract)	ds/m	<2	2-4	4-8	>8
	Sodicity (ESP)	%	5-10	10-15	>15	
Erosion hazard	Slope	%	<3	3-5	-	>5

**Table 7.10 Land suitability criteria for Chilli**

Land use requirement			Rating			
Soil –site characteristics		Unit	Highly suitable (S1)	Moderately suitable (S2)	Marginally suitable (S3)	Not suitable (N1)
Climatic regime	Mean temperature in growing season	°C	25-32	33-35 20-25	35-38 <20	>38
	Mean max. temp. in growing season	°C				
	Mean min. temp. in growing season	°C				
	Mean RH in growing season	%				
	Total rainfall	mm				
	Rainfall in growing season	mm				
Land quality	Soil-site characteristic					
Moisture availability	Length of growing period for short duration	Days				
	Length of growing period for long duration					
	AWC	mm/m				
Oxygen availability to roots	Soil drainage	Class	Well drained	Moderately well drained	Poorly drained	Very poorly drained
	Water logging in growing season	Days				
Nutrient availability	Texture	Class	scl, cl, sc	c (black), sl	ls	-
	pH	1:2.5	6.0-7.3	5.0-6.0 7.3-8.4	8.4-9.0	>9.0
	CEC	C mol (p+)/Kg				
	BS	%				
	CaCO <sub>3</sub> in root zone	%		<5	5-10	>10
	OC	%				
Rooting conditions	Effective soil depth	cm	>75	50-75	25-50	<25
	Stoniness	%				
	Coarse fragments	Vol %	<15	15-35	35-60	60-80
Soil toxicity	Salinity (EC saturation extract)	ds/m	<2	2-4	4-8	>8
	Sodicity (ESP)	%	<5	5-10	10-15	>15
Erosion hazard	Slope	%	<3	3-5	5-10	>10

**Table 7.11 Land suitability criteria for Tomato**

Land use requirement			Rating			
Soil –site characteristics		Unit	Highly suitable (S1)	Moderately suitable (S2)	Marginally suitable (S3)	Not suitable (N1)
Climatic regime	Mean temperature in growing season	°C	25-28	29-32 20-24	15-19 33-36	<15 >36
	Mean max. temp. in growing season	°C				
	Mean min. temp. in growing season	°C				
	Mean RH in growing season	%				
	Total rainfall	mm				
	Rainfall in growing season	mm				
Land quality	Soil-site characteristic					
Moisture availability	Length of growing period for short duration	Days				
	Length of growing period for long duration					
	AWC	mm/m				
Oxygen availability to roots	Soil drainage	Class	Well drained	Moderately well drained	Poorly drained	V.poorly drained
	Water logging in growing season	Days				
Nutrient availability	Texture	Class	sl, scl, cl, sc, c (red)	-	ls, c(black)	-
	pH	1:2.5	6.0-7.3	5.0-6.0 7.3-8.4	8.4-9.0	>9.0
	CEC	C mol (p+)/Kg				
	BS	%				
	CaCO3 in root zone	%		<5	5-10	>10
	OC	%				
Rooting conditions	Effective soil depth	cm	>75	50-75	25-50	<25
	Stoniness	%				
	Coarse fragments	Vol %	<15	15-35	35-60	60-80
Soil toxicity	Salinity (EC saturation extract)	ds/m	<2.0	2-4	4-8	>8.0
	Sodicity (ESP)	%	<5	5-10	10-15	>15
Erosion hazard	Slope	%	<3	3-5	5-10	>10

**Table 7.12 Land suitability criteria for Brinjal**

Land use requirement			Rating			
Soil –site characteristics		Unit	Highly suitable (S1)	Moderately suitable (S2)	Marginally suitable (S3)	Not suitable (N1)
Climatic regime	Mean temperature in growing season	°C	Well drained	Moderately well drained	Poorly drained	V. Poorly drained
	Mean max. temp. in growing season	°C				
	Mean min. temp. in growing season	°C				
	Mean RH in growing season	%				
	Total rainfall	mm				
	Rainfall in growing season	mm				
Land quality	Soil-site characteristic					
Moisture availability	Length of growing period for short duration	Days				
	Length of growing period for long duration					
	AWC	mm/m				
Oxygen availability to roots	Soil drainage	Class				
	Water logging in growing season	Days				
Nutrient availability	Texture	Class	sl, scl, cl, sc c (red)	-	ls, c (black)	-
	pH	1:2.5	6.0-7.3	7.3-8.4 5.0-6.0	8.4-9.0	>9.0
	CEC	C mol (p+)/Kg				
	BS	%				
	CaCO3 in root zone	%		<5	5-10	>10
	OC	%				
Rooting conditions	Effective soil depth	cm	>75	50-75	25-50	<25
	Stoniness	%				
	Coarse fragments	Vol %	<15	15-35	35-60	>60
Soil toxicity	Salinity (EC saturation extract)	ds/m	<2.0	2-4	4-8	>8.0
	Sodicity (ESP)	%	<5	5-10	10-15	>15
Erosion hazard	Slope	%	<3	3-5	5-10	>10

**Table 7.13 Land suitability criteria for Onion**

Land use requirement			Rating			
Soil –site characteristics		Unit	Highly suitable (S1)	Moderately suitable (S2)	Marginally suitable (S3)	Not suitable (N1)
Climatic regime	Mean temperature in growing season	°C	20-30	30-35	35-40	>40
	Mean max. temp. in growing season	°C				
	Mean min. tempt. in growing season	°C				
	Mean RH in growing season	%				
	Total rainfall	mm				
	Rainfall in growing season	mm				
Land quality	Soil-site characteristic					
Moisture availability	Length of growing period for short duration	Days				
	Length of growing period for long duration					
	AWC	mm/m				
Oxygen availability to roots	Soil drainage	Class	Well drained	Moderately /imperfectly	-	Poorly to V poorly drained
	Water logging in growing season	Days				
Nutrient availability	Texture	Class	sl,scl,cl,sc,c (red)	-	c (Black),ls	-
	pH	1:2.5	6.0-7.3	5.0-6.0 7.3-7.8	7.8-8.4	>8.4
	CEC	C mol (p+)/Kg				
	BS	%				
	CaCO3 in root zone	%		<5	5-10	>10
	OC	%				
Rooting conditions	Effective soil depth	cm	>75	50-75	25-50	<25
	Stoniness	%				
	Coarse fragments	Vol %	<15	15-35	35-60	60-80
Soil toxicity	Salinity (EC saturation extract)	ds/m	<1.0	1.0-2.0	2.0-4.0	<4
	Sodicity (ESP)	%	<5	5-10	10-15	>15
Erosion hazard	Slope	%	<3	3-5	5-10	>10

**Table 7.14 Land suitability criteria for Bhendi**

Land use requirement			Rating			
Soil –site characteristics		Unit	Highly suitable (S1)	Moderately suitable (S2)	Marginally suitable (S3)	Not suitable (N1)
Climatic regime	Mean temperature in growing season	°C	25-28	29-32 20-24	15-19 33-36	<15 >36
	Mean max. temp. in growing season	°C				
	Mean min. tempt. in growing season	°C				
	Mean RH in growing season	%				
	Total rainfall	mm				
	Rainfall in growing season	mm				
Land quality	Soil-site characteristic					
Moisture availability	Length of growing period for short duration	Days				
	Length of growing period for long duration					
	AWC	mm/m				
Oxygen availability to roots	Soil drainage	Class	Well drained	Moderately well drained	Imperfectly drained	Poorly to very poorly drained
	Water logging in growing season	Days				
Nutrient availability	Texture	Class	scl, cl,sc, c (red)	c (black)	ls	-
	pH	1:2.5	6.0-7.3	5.0-6.0 7.3-8.4	8.4-9.0	>9.0
	CEC	C mol (p+)/Kg				
	BS	%				
	CaCO <sub>3</sub> in root zone	%		<5	5-10	>10
	OC	%				
Rooting conditions	Effective soil depth	cm	>75	50-75	25-50	<25
	Stoniness	%				
	Coarse fragments	Vol %	<15	15-35	35-60	60-80
Soil toxicity	Salinity (EC saturation extract)	ds/m	<2.0	2-4	4-8	>8.0
	Sodicity (ESP)	%	<5	5-10	10-15	>15
Erosion hazard	Slope	%	<3	3-5	5-10	>10

**Table 7.15 Land suitability criteria for Drumstick**

Land use requirement			Rating			
Soil –site characteristics		Unit	Highly suitable (S1)	Moderately suitable (S2)	Marginally suitable (S3)	Not suitable (N1)
Climatic regime	Mean temperature in growing season	°C				
	Mean max. temp. in growing season	°C				
	Mean min. temp. in growing season	°C				
	Mean RH in growing season	%				
	Total rainfall	mm				
	Rainfall in growing season	mm				
Land quality	Soil-site characteristic					
Moisture availability	Length of growing period for short duration	Days				
	Length of growing period for long duration					
	AWC	mm/m				
Oxygen availability to roots	Soil drainage	Class	Well drained	Moderately well drained	Poorly drained	V.Poorly drained
	Water logging in growing season	Days				
Nutrient availability	Texture	Class	sc, scl, cl, c (red)	sl, c (black)	ls	s
	pH	1:2.5	6.0-7.3	5.0-5.5 7.3-7.8	5.5-6.0 7.8-8.4	>8.4
	CEC	C mol (p+)/Kg				
	BS	%				
	CaCO3 in root zone	%		<5	5-10	>10
	OC	%				
Rooting conditions	Effective soil depth	cm	>100	75-100	50-75	<50
	Stoniness	%				
	Coarse fragments	Vol %	<35	35-60	60-80	>80
Soil toxicity	Salinity (EC saturation extract)	ds/m				
	Sodicity (ESP)	%	<5	5-10	10-15	>15
Erosion hazard	Slope	%	<3	3-10	-	>10

**Table 7.16 Land suitability criteria for Mango**

Land use requirement			Rating			
Soil –site characteristics		Unit	Highly suitable (S1)	Moderately suitable (S2)	Marginally suitable (S3)	Not suitable (N1)
Climatic regime	Mean temperature in growing season	°C	28-32	24-27 33-35	36-40	20-24
	Min temp. before flowering	°C	10-15	15-22	>22	-
	Mean max. temp. in growing season	°C				
	Mean min. temp. in growing season	°C				
	Mean RH in growing season	%				
	Total rainfall	mm				
	Rainfall in growing season	mm				
Land quality	Soil-site characteristic					
Moisture availability	Length of growing period for short duration	Days				
	Length of growing period for long duration	Days				
	AWC	mm/m				
Oxygen availability to roots	Soil drainage	Class	Well drained	Moderately well drained	Poorly drained	V. Poorly drained
	Water logging in growing season	Days				
Nutrient availability	Texture	Class	scl, cl, sc, c (red)	-	ls, sl, c (black)	-
	pH	1:2.5	5.5-7.3	5.0-5.5 7.3-8.4	8.4-9.0	>9.0
	CEC	C mol (p+)/Kg				
	BS	%				
	CaCO <sub>3</sub> in root zone	%		<5	5-10	>10
	OC	%				
Rooting conditions	Effective soil depth	cm	>150	100-150	75-100	<75
	Stoniness	%				
	Coarse fragments	Vol %	<15	15-35	35-60	60-80
Soil toxicity	Salinity (EC saturation extract)	ds/m	<2.0	2-4	4-8	>8.0
	Sodicity (ESP)	%	<5	5-10	10-15	>15
Erosion hazard	Slope	%	<3	3-5	5-10	>10



**Table 7.17 Land suitability criteria for Guava**

Land use requirement			Rating			
Soil –site characteristics		Unit	Highly suitable (S1)	Moderately suitable (S2)	Marginally suitable (S3)	Not suitable (N1)
Climatic regime	Mean temperature in growing season	°C	28-32	33-36 24-27	37-42 20-23	
	Mean max. temp. in growing season	°C				
	Mean min. tempt. in growing season	°C				
	Mean RH in growing season	%				
	Total rainfall	mm				
	Rainfall in growing season	mm				
Land quality	Soil-site characteristic					
Moisture availability	Length of growing period for short duration	Days				
	Length of growing period for long duration					
	AWC	mm/m				
Oxygen availability to roots	Soil drainage	Class	Well drained	Moderately well drained	Poorly drained	V.Poorly drained
	Water logging in growing season	Days				
Nutrient availability	Texture	Class	scl, cl, sc, c (red)	sl	c (black), ls	-
	pH	1:2.5	6.0-7.8	5.0-6.0	7.8-8.4	>8.4
	CEC	C mol (p+)/Kg				
	BS	%				
	CaCO <sub>3</sub> in root zone	%		<5	5-10	>10
	OC	%				
Rooting conditions	Effective soil depth	cm	>100	75-100	50-75	<50
	Stoniness	%				
	Coarse fragments	Vol %	<15	15-35	35-60	60-80
Soil toxicity	Salinity (EC saturation extract)	ds/m	<2.0	2-4	4-8	>8.0
	Sodicity (ESP)	%	<5	5-10	10-15	>15
Erosion hazard	Slope	%	<3	3-5	5-10	>10

**Table 7.18 Land suitability criteria for Sapota**

Land use requirement			Rating			
Soil –site characteristics		Unit	Highly suitable (S1)	Moderately suitable (S2)	Marginally suitable (S3)	Not suitable (N1)
Climatic regime	Mean temperature in growing season	°C	28-32	33-36 24-27	37-42 20-23	>42 <18
	Mean max. temp. in growing season	°C				
	Mean min. tempt. in growing season	°C				
	Mean RH in growing season	%				
	Total rainfall	mm				
	Rainfall in growing season	mm				
Land quality	Soil-site characteristic					
Moisture availability	Length of growing period for short duration	Days				
	Length of growing period for long duration					
	AWC	mm/m				
Oxygen availability to roots	Soil drainage	Class	Well drained	Moderately well drained	-	Poorly to very drained
	Water logging in growing season	Days				
Nutrient availability	Texture	Class	scl, cl, sc, c (red)	sl	ls, c (black)	-
	pH	1:2.5	6.0-7.3	5.0-6.0 7.3-8.4	8.4-9.0	>9.0
	CEC	C mol (p+)/Kg				
	BS	%				
	CaCO <sub>3</sub> in root zone	%		<5	5-10	>10
	OC	%				
Rooting conditions	Effective soil depth	cm	>100	75-100	50-75	<50
	Stoniness	%				
	Coarse fragments	Vol %	<15	15-35	35-60	60-80
Soil toxicity	Salinity (EC saturation extract)	ds/m	<2.0	2-4	4-8	>8.0
	Sodicity (ESP)	%	<5	5-10	10-15	>15
Erosion hazard	Slope	%	<3	3-5	5-10	>10

**Table 7.19 Land suitability criteria for Pomegranate**

Land use requirement			Rating			
Soil –site characteristics		Unit	Highly suitable (S1)	Moderately suitable (S2)	Marginally suitable (S3)	Not suitable (N1)
Climatic regime	Mean temperature in growing season	°C	30-34	35-38 25-29	39-40 15-24	
	Mean max. temp. in growing season	°C				
	Mean min. tempt. in growing season	°C				
	Mean RH in growing season	%				
	Total rainfall	mm				
	Rainfall in growing season	mm				
Land quality	Soil-site characteristic					
Moisture availability	Length of growing period for short duration	Days				
	Length of growing period for long duration					
	AWC	mm/m				
Oxygen availability to roots	Soil drainage	Class	Well drained	Moderately well drained	Poorly drained	V.Poorly drained
	Water logging in growing season	Days				
Nutrient availability	Texture	Class	scl,cl, sc, c (red)	c (black),sl	ls	-
	pH	1:2.5	5.5-7.8	7.8-8.4	5.0-5.5 8.4-9.0	>9.0
	CEC	C mol (p+)/ Kg				
	BS	%				
	CaCO <sub>3</sub> in root zone	%		<5	5-10	>10
	OC	%				
Rooting conditions	Effective soil depth	cm	>100	75-100	50-75	<50
	Stoniness	%				
	Coarse fragments	Vol %	<15	15-35	35-60	60-80
Soil toxicity	Salinity (EC saturation extract)	ds/m	<2.0	2-4	4-8	>8.0
	Sodicity (ESP)	%	<5	5-10	10-15	>15
Erosion hazard	Slope	%	<3	3-5	5-10	>10

**Table 7.20 Land suitability criteria for Musambi**

Land use requirement			Rating			
Soil –site characteristics		Unit	Highly suitable (S1)	Moderately suitable (S2)	Marginally suitable (S3)	Not suitable (N1)
Climatic regime	Mean temperature in growing season	°C	28-30	31-35 24-27	36-40 20-23	>40 <20
	Mean max. temp. in growing season	°C				
	Mean min. temp. in growing season	°C				
	Mean RH in growing season	%				
	Total rainfall	mm				
	Rainfall in growing season	mm				
Land quality	Soil-site characteristic					
Moisture availability	Length of growing period for short duration	Days				
	Length of growing period for long duration					
	AWC	mm/m				
Oxygen availability to roots	Soil drainage	Class	Well drained	Moderately drained	poorly	Very poorly
	Water logging in growing season	Days				
Nutrient availability	Texture	Class	scl, cl, sc, c	sl	ls	-
	pH	1:2.5	6.0-7.8	5.5-6.0 7.8-8.4	5.0-5.5 8.4-9.0	>9.0
	CEC	C mol (p+)/Kg				
	BS	%				
	CaCO <sub>3</sub> in root zone	%		<5	5-10	>10
	OC	%				
Rooting conditions	Effective soil depth	cm	>100	75-100	50-75	<50
	Stoniness	%				
	Coarse fragments	Vol %	<15	15-35	35-60	60-80
Soil toxicity	Salinity (EC saturation extract)	ds/m	<2.0	2-4	4-8	>8.0
	Sodicity (ESP)	%	<5	5-10	10-15	>15
Erosion hazard	Slope	%	<3	3-5	5-10	>10

**Table 7.21 Land suitability criteria for Lime**

Land use requirement		Rating				
Soil –site characteristics	Unit	Highly suitable (S1)	Moderately suitable (S2)	Marginally suitable (S3)	Not suitable (N1)	
Climatic regime	Mean temperature in growing season	°C	28-30	31-35 24-27	36-40 20-23	>40 <20
	Mean max. temp. in growing season	°C				
	Mean min. temp. in growing season	°C				
	Mean RH in growing season	%				
	Total rainfall	mm				
	Rainfall in growing season	mm				
Land quality	Soil-site characteristic					
Moisture availability	Length of growing period for short duration	Days				
	Length of growing period for long duration					
	AWC	mm/m				
Oxygen availability to roots	Soil drainage	Class	Well drained	Moderately drained	poorly	Very poorly
	Water logging in growing season	Days				
Nutrient availability	Texture	Class	scl, cl, sc, c	sl	ls	-
	pH	1:2.5	6.0-7.8	5.5-6.0 7.8-8.4	5.0-5.5 8.4-9.0	>9.0
	CEC	C mol (p+)/Kg				
	BS	%				
	CaCO <sub>3</sub> in root zone	%		<5	5-10	>10
	OC	%				
Rooting conditions	Effective soil depth	cm	>100	75-100	50-75	<50
	Stoniness	%				
	Coarse fragments	Vol %	<15	15-35	35-60	60-80
Soil toxicity	Salinity (EC saturation extract)	ds/m	<2.0	2-4	4-8	>8.0
	Sodicity (ESP)	%	<5	5-10	10-15	>15
Erosion hazard	Slope	%	<3	3-5	5-10	>10

**Table 7.22 Land suitability criteria for Amla**

Land use requirement			Rating			
Soil –site characteristics		Unit	Highly suitable (S1)	Moderately suitable (S2)	Marginally suitable (S3)	Not suitable (N1)
Climatic regime	Mean temperature in growing season	°C				
	Mean max. temp. in growing season	°C				
	Mean min. temp. in growing season	°C				
	Mean RH in growing season	%				
	Total rainfall	mm				
	Rainfall in growing season	mm				
Land quality	Soil-site characteristic					
Moisture availability	Length of growing period for short duration	Days				
	Length of growing period for long duration					
	AWC	mm/m				
Oxygen availability to roots	Soil drainage	Class	Well drained	Mod. well drained	Poorly drained	V. Poorly drained
	Water logging in growing season	Days				
Nutrient availability	Texture	Class	scl, cl, sc, c (red)	c (black)	ls, sl	-
	pH	1:2.5	5.5-7.3	5.0-5.5 7.3-7.8	7.8-8.4	>8.4
	CEC	C mol (p+)/Kg				
	BS	%				
	CaCO3 in root zone	%		<5	5-10	>10
	OC	%				
Rooting conditions	Effective soil depth	cm	>75	50-75	25-50	<25
	Stoniness	%				
	Coarse fragments	Vol %	<15-35	35-60	60-80	-
Soil toxicity	Salinity (EC saturation extract)	ds/m	<2.0	2-4	4-8	>8.0
	Sodicity (ESP)	%	<5	5-10	10-15	>15
Erosion hazard	Slope	%	0-3	3-5	5-10	>10

**Table 7.23 Land suitability criteria for Cashew**

Land use requirement			Rating			
Soil –site characteristics		Unit	Highly suitable (S1)	Moderately suitable (S2)	Marginally suitable (S3)	Not suitable (N1)
Climatic regime	Mean temperature in growing season	°C	32 to 34	28 to 32; 34 to 38	24 to 28; 38 to 40	<20; >40
	Mean max. temp. in growing season	°C				
	Mean min. temp. in growing season	°C				
	Mean RH in growing season	%				
	Total rainfall	mm				
	Rainfall in growing season	mm				
Land quality	Soil-site characteristic					
Moisture availability	Length of growing period for short duration	Days				
	Length of growing period for long duration					
	AWC	mm/m				
Oxygen availability to roots	Soil drainage	Class	Well drained	moderately well drained	Poorly drained	Very poorly drained
	Water logging in growing season	Days				
Nutrient availability	Texture	Class	scl, cl, sc, c (red)	-	sl, ls	c (black)
	pH	1:2.5	5.5-6.5	5.0-5.5 6.5-7.3	7.3-7.8	>7.8
	CEC	C mol (p+)/ Kg				
	BS	%				
	CaCO <sub>3</sub> in root zone	%		<5	5-10	>10
	OC	%				
Rooting conditions	Effective soil depth	cm	>100	75-100	50-75	<50
	Stoniness	%				
	Coarse fragments	Vol %	<15	15-35	35-60	60-80
Soil toxicity	Salinity (EC saturation extract)	ds/m	<2	2-4	4-8	>8
	Sodicity (ESP)	%	<5	5-10	10-15	>15
Erosion hazard	Slope	%	<3	3-10	>10	-

**Table 7.24 Land suitability criteria for Jackfruit**

Land use requirement			Rating			
Soil –site characteristics		Unit	Highly suitable (S1)	Moderately suitable (S2)	Marginally suitable (S3)	Not suitable (N1)
Climatic regime	Mean temperature in growing season	°C				
	Mean max. temp. in growing season	°C				
	Mean min. temp. in growing season	°C				
	Mean RH in growing season	%				
	Total rainfall	mm				
	Rainfall in growing season	mm				
Land quality	Soil-site characteristic					
Moisture availability	Length of growing period for short duration	Days				
	Length of growing period for long duration					
	AWC	mm/m				
Oxygen availability to roots	Soil drainage	Class	Well drained	Mod. well	Poorly	V. Poorly
	Water logging in growing season	Days				
Nutrient availability	Texture	Class	scl, cl, sc, c (red)	-	sl, ls, c (black)	-
	pH	1:2.5	5.5-7.3	5.0-5.5 7.3-7.8	7.8-8.4	>8.4
	CEC	C mol (p+)/Kg				
	BS	%				
	CaCO <sub>3</sub> in root zone	%		<5	5-10	>10
	OC	%				
Rooting conditions	Effective soil depth	cm	>100	75-100	50-75	<50
	Stoniness	%				
	Coarse fragments	Vol %	<15	15-35	35-60	>60
Soil toxicity	Salinity (EC saturation extract)	ds/m	<2.0	2-4	4-8	>8.0
	Sodicity (ESP)	%	<5	5-10	10-15	>15
Erosion hazard	Slope	%	0-3	3-5	5-10	>10-



**Table 7.25 Land suitability criteria for Jamun**

Land use requirement		Rating				
Soil –site characteristics		Unit	Highly suitable (S1)	Moderately suitable (S2)	Marginally suitable (S3)	Not suitable (N1)
Climatic regime	Mean temperature in growing season	°C				
	Mean max. temp. in growing season	°C				
	Mean min. tempt. in growing season	°C				
	Mean RH in growing season	%				
	Total rainfall	mm				
	Rainfall in growing season	mm				
Land quality	Soil-site characteristic					
Moisture availability	Length of growing period for short duration	Days				
	Length of growing period for long duration					
	AWC	mm/m				
Oxygen availability to roots	Soil drainage	Class	Well	Mod. well	Poorly	V.Poorly
	Water logging in growing season	Days				
Nutrient availability	Texture	Class	scl, cl, sc, c(red)	sl, c (black)	ls	-
	pH	1:2.5	6.0-7.8	5.0-6.0	7.8-8.4	>8.4
	CEC	C mol (p+)/Kg				
	BS	%				
	CaCO <sub>3</sub> in root zone	%		<5	5-10	>10
	OC	%				
Rooting conditions	Effective soil depth	cm	>150	100-150	50-100	<50
	Stoniness	%				
	Coarse fragments	Vol %	<15	15-35	35-60	>60
Soil toxicity	Salinity (EC saturation extract)	ds/m	<2.0	2-4	4-8	>8.0
	Sodicity (ESP)	%	<5	5-10	10-15	>15
Erosion hazard	Slope	%	0-3	3-5	5-10	>10

**Table 7.26 Land suitability criteria for Custard apple**

Land use requirement			Rating			
Soil –site characteristics		Unit	Highly suitable (S1)	Moderately suitable (S2)	Marginally suitable (S3)	Not suitable (N1)
Climatic regime	Mean temperature in growing season	°C				
	Mean max. temp. in growing season	°C				
	Mean min. tempt. in growing season	°C				
	Mean RH in growing season	%				
	Total rainfall	mm				
	Rainfall in growing season	mm				
Land quality	Soil-site characteristic					
Moisture availability	Length of growing period for short duration	Days				
	Length of growing period for long duration					
	AWC	mm/m				
Oxygen availability to roots	Soil drainage	Class	Well drained	Mod. well drained	Poorly drained	V.Poorly drained
	Water logging in growing season	Days				
Nutrient availability	Texture	Class	Scl, cl, sc, c (red), c (black)	-	Sl, ls	-
	pH	1:2.5	6.0-7.3	5.5-6.0 7.3-8.4	5.0-5.5 8.4-9.0	>9.0
	CEC	C mol (p+)/Kg				
	BS	%				
	CaCO <sub>3</sub> in root zone	%		<5	5-10	>10
	OC	%				
Rooting conditions	Effective soil depth	cm	>75	50-75	25-50	<25
	Stoniness	%				
	Coarse fragments	Vol %	<15-35	35-60	60-80	-
Soil toxicity	Salinity (EC saturation extract)	ds/m	<2.0	2-4	4-8	>8.0
	Sodicity (ESP)	%	<5	5-10	10-15	>15
Erosion hazard	Slope	%	0-3	3-5	>5	-

**Table 7.27 Land suitability criteria for Tamarind**

Land use requirement		Rating				
Soil –site characteristics	Unit	Highly suitable (S1)	Moderately suitable (S2)	Marginally suitable (S3)	Not suitable (N1)	
Climatic regime	Mean temperature in growing season	°C				
	Mean max. temp. in growing season	°C				
	Mean min. tempt. in growing season	°C				
	Mean RH in growing season	%				
	Total rainfall	mm				
	Rainfall in growing season	mm				
Land quality	Soil-site characteristic					
Moisture availability	Length of growing period for short duration	Days				
	Length of growing period for long duration					
	AWC	mm/m				
Oxygen availability to roots	Soil drainage	Class	Well drained	Mod.well drained	Poorly drained	V.Poorly drained
	Water logging in growing season	Days				
Nutrient availability	Texture	Class	scl, cl,sc, c (red)	sl, c (black)	ls	-
	pH	1:2.5	6.0-7.3	5.0-6.0 7.3-7.8	7.8-8.4	>8.4
	CEC	C mol (p+)/ Kg				
	BS	%				
	CaCO <sub>3</sub> in root zone	%		<5	5-10	>10
	OC	%				
Rooting conditions	Effective soil depth	cm	>150	100-150	75-100	<75
	Stoniness	%				
	Coarse fragments	Vol %	<15	15-35	35-60	60-80
Soil toxicity	Salinity (EC saturation extract)	ds/m	<2	2-4	4-8	>8
	Sodicity (ESP)	%	<5	5-10	10-15	>15
Erosion hazard	Slope	%	0-3	3-5	5-10	>10

**Table 7.28 Land suitability criteria for Mulberry**

Land use requirement			Rating			
Soil –site characteristics		Unit	Highly suitable (S1)	Moderately suitable (S2)	Marginally suitable (S3)	Not suitable (N1)
Climatic regime	Mean temperature in growing season	°C	24–28	22–24; 28–32	32–38; 22–18	>38; <18
	Mean max. temp. in growing season	°C				
	Mean min. tempt. in growing season	°C				
	Mean RH in growing season	%				
	Total rainfall	mm				
	Rainfall in growing season	mm				
Land quality	Soil-site characteristic					
Moisture availability	Length of growing period for short duration	Days				
	Length of growing period for long duration					
	AWC	mm/m				
Oxygen availability to roots	Soil drainage	Class	Well drained	Moderately well drained	Poorly drained	V. Poorly drained
	Water logging in growing season	Days				
Nutrient availability	Texture	Class	sc, cl, scl	c (red)	c (black), sl, ls	-
	pH	1:2.5	5.5-7.3	5.0-5.5 7.8-8.4	7.3-8.4	>8.4
	CEC	C mol (p+)/Kg				
	BS	%				
	CaCO <sub>3</sub> in root zone	%		<5	5-10	>10
	OC	%				
Rooting conditions	Effective soil depth	cm	>100	75-100	50-75	<50
	Stoniness	%				
	Coarse fragments	Vol %	0-35	35-60	60-80	>80
Soil toxicity	Salinity (EC saturation extract)	ds/m	<2	2-4	4-8	>8
	Sodicity (ESP)	%	<5	5-10	10-15	>15
Erosion hazard	Slope	%	0-3	3-5	5-10	>10

**Table 7.29 Land suitability criteria for Marigold**

Land use requirement			Rating			
Soil –site characteristics		Unit	Highly suitable (S1)	Moderately suitable (S2)	Marginally suitable (S3)	Not suitable (N1)
Climatic regime	Mean temperature in growing season	°C	18-23	17-15 24-35	35-40 10-14	>40 <10
	Mean max. temp. in growing season	°C				
	Mean min. tempt. in growing season	°C				
	Mean RH in growing season	%				
	Total rainfall	mm				
	Rainfall in growing season	mm				
Land quality	Soil-site characteristic					
Moisture availability	Length of growing period for short duration	Days				
	Length of growing period for long duration					
	AWC	mm/m				
Oxygen availability to roots	Soil drainage	Class	Well drained	Moderately well drained	Poorly drained	V.Poorly drained
	Water logging in growing season	Days				
Nutrient availability	Texture	Class	sl,scl, cl, sc, c (red)	c (black)	ls	-
	pH	1:2.5	6.0-7.3	5.0-6.0 7.3-8.4	8.4-9.0	>9.0
	CEC	C mol (p+)/Kg				
	BS	%				
	CaCO <sub>3</sub> in root zone	%		<5	5-10	>10
	OC	%				
Rooting conditions	Effective soil depth	cm	>75	50-75	25-50	<25
	Stoniness	%				
	Coarse fragments	Vol %	<15	15-35	35-60	60-80
Soil toxicity	Salinity (EC saturation extract)	ds/m	<2.0	2-4	4-8	>8.0
	Sodicity (ESP)	%				
Erosion hazard	Slope	%	<3	3-5	5-10	>10

**Table 7.30 Land suitability criteria for Chrysanthemum**

Land use requirement			Rating			
Soil –site characteristics		Unit	Highly suitable (S1)	Moderately suitable (S2)	Marginally suitable (S3)	Not suitable (N1)
Climatic regime	Mean temperature in growing season	°C	18-23	17-15 24-35	35-40 10-14	>40 <10
	Mean max. temp. in growing season	°C				
	Mean min. temp. in growing season	°C				
	Mean RH in growing season	%				
	Total rainfall	mm				
	Rainfall in growing season	mm				
Land quality	Soil-site characteristic					
Moisture availability	Length of growing period for short duration	Days				
	Length of growing period for long duration					
	AWC	mm/m				
Oxygen availability to roots	Soil drainage	Class	Well drained	Moderately well drained	Poorly drained	V.Poorly drained
	Water logging in growing season	Days				
Nutrient availability	Texture	Class	sl,scl, cl, sc, c (red)	c (black)	ls	-
	pH	1:2.5	6.0-7.3	5.0-6.0 7.3-8.4	8.4-9.0	>9.0
	CEC	C mol (p+)/Kg				
	BS	%				
	CaCO3 in root zone	%		<5	5-10	>10
	OC	%				
Rooting conditions	Effective soil depth	cm	>75	50-75	25-50	<25
	Stoniness	%				
	Coarse fragments	Vol %	<15	15-35	35-60	60-80
Soil toxicity	Salinity (EC saturation extract)	ds/m	<2.0	2-4	4-8	>8.0
	Sodicity (ESP)	%				
Erosion hazard	Slope	%	<3	3-5	5-10	>10

### 7.30 Land Management Units (LMUs)

The 11 soil map units identified in Narayanpet-2 microwatershed have been grouped into 6 Land Management Units (LMU's) for the purpose of preparing a Proposed Crop Plan. Land Management Units are grouped based on the similarities in respect of the type of soil, the depth of the soil, the surface soil texture, gravel content, AWC, slope, erosion etc. and a Land Management Units map (Fig. 7.30) has been generated. These Land Management Units are expected to behave similarly for a given level of management.

The 11 map units that have been grouped into 6 Land Management Units along with brief description of soil and site characteristics are given below.

LMU	Soil map units	Soil and site characteristics
1	95.HGNmB2 49.NGPmB2 82.MGLmB2	Moderately deep to very deep (75 to >150), black calcareous clay soils, 0-3% slopes, non gravelly (<15%), moderate erosion.
2	157.KDHiA1	Moderately deep (75-100), lowland sandy sodic clay soils, 0-1% slopes, non gravelly (<15%), slight erosion.
3	61.MDRmB2	Very deep (>150), sandy clay loam soils, 1-3% slopes, non gravelly (<15%), moderate erosion.
4	104.TMKiB2 53.ANRhB2 55.ANRiB2	Deep to very deep (100 to >150), sodic soils, 1-3% slopes, non gravelly (<15%), moderate erosion.
5	22.JNKiB2	Moderately shallow (50-75), sandy clay loam soils, 1-3% slopes, non gravelly (<15%), moderate erosion.
6	5.BDLiB2 6.BDLiB3	Shallow (25-50), sandy loam soils, 1-3% slopes, non gravelly (<15%), moderate to severe erosion.

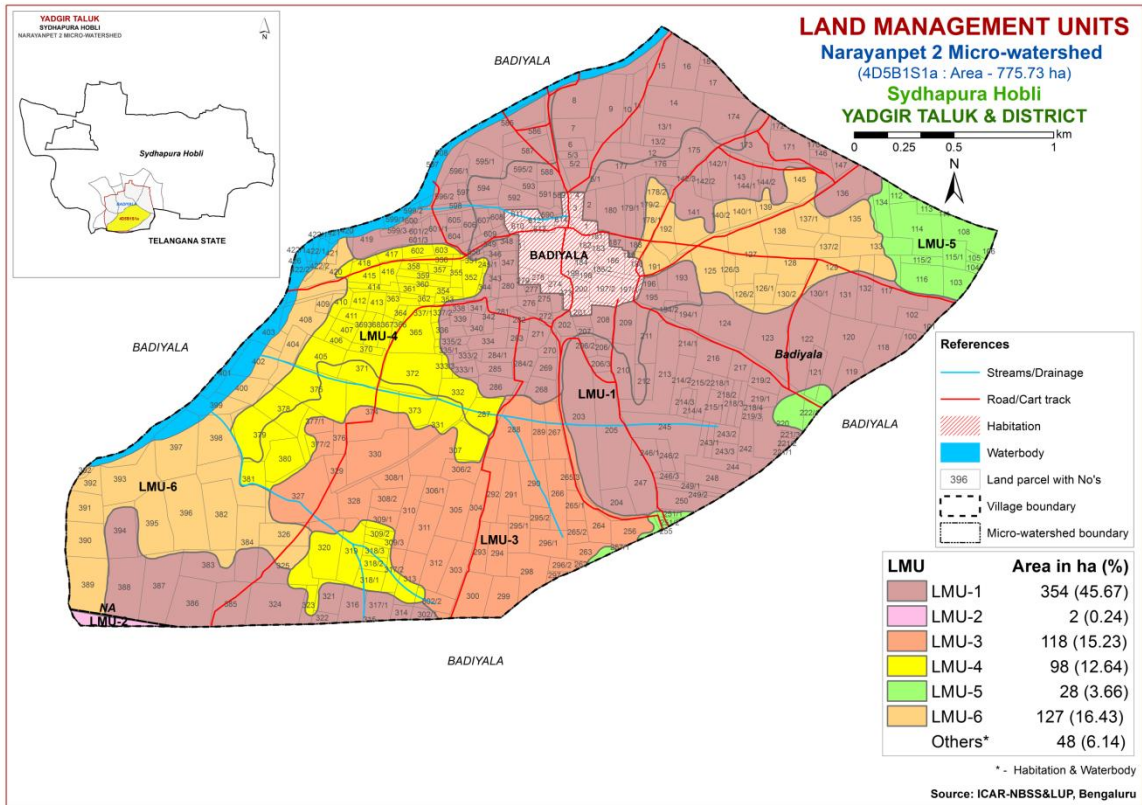

Fig. 7.30 Land Management Units Map- Narayanpet-2 Microwatershed

### 7.31 Proposed Crop Plan for Narayanpet-2 Microwatershed

After assessing the land suitability for the 29 crops, the Proposed Crop Plan has been prepared for the 6 identified LMUs by considering only the highly (Class S1) and moderately (Class S2) suitable lands for each of the 29 crops. The resultant proposed crop plan is presented below in Table 7.31.



**Table 7.31 Proposed Crop Plan for Narayanpet-2 Microwatershed**

LMU	Soil Map Units	Survey Number	Field Crops/ Commercial crops	Horticulture Crops (Rainfed/Irrigated)	Suitable Interventions
1	95.HGNmB2 49.NGPmB2 82.MGLmB2 (Moderately deep to very deep, black calcareous clay soils)	<b>Badiyala</b> 2,7,8,9,10,11,12,13/1,13/2,14,15,16,17,18,19,100,101,102,117,118,119,120,121,122,123,124,130/1,131,132,136,141,142/1,142/2,142/3,143,144/1,144/2,145,146,147,170,171,172,173,174,175,176,177,179/1,179/2,180,187,188,193,194/1,194/2,195,196,202,203,204,205,206/1,206/2,206/3,207,208,209,210,211,212,213,214/1,214/2,214/3,214/4,215/1,215/2,216,217,218/1,218/2,218/3,218/4,219/1,219/2,219/3,220,221/1,221/2,221/3,242,243/1,243/2,243/3,244,245,245/1,246/1,246/2,246/3,247,248,249/1,249/2,250,268,269,270,271,272,274,275,276,277,279,280,281,282,283,284/1,284/2,285,286,302/1,314,315,316,317/1,321,322,324,325,333/1,333/2,334,335/1,335/2,336,337/2,338,339,340,341,342,343,344,345/2,346,347,348,349,350,351,383,385,386,387,388,394,419,5/1,5/2,5/3,585,586,587,588,589,590,591,592,593,594,595/1,595/2,596/1,596/2,597,598,599/3,6,600,601/1,601/2,601/3,604,605,606,607,608,609	Maize, Sorghum, Sunflower, Cotton, Red gram, Bengalgram, Bajra	<b>Fruit crops:</b> Lime, Musambi, Custard apple, Pomegranate <b>Vegetables:</b> Chilli, Bhendi <b>Flowers:</b> Marigold, Chrysanthemum	Application of FYM, Bio-fertilizers and micronutrients, drip irrigation, mulching, suitable soil and water conservation practices
2	157.KDHiA1 (Moderately deep, lowland sandy clay soils)	<b>Badiyala : 389</b>	Maize, Sorghum, Sunflower, Groundnut, Cotton, Red gram, Bajra	<b>Fruit crops:</b> Amla, Custard apple, Guava, Jackfruit, Lime, Musambi, Sapota, Pomegranate <b>Vegetables:</b> Tomato, Onion, Bhendi, Chilli, Brinjal, Drumstick, Coriander <b>Flowers:</b> Marigold,	Providing proper drainage, addition of organic manure, green leaf manuring, suitable conservation practises

LMU	Soil Map Units	Survey Number	Field Crops/ Commercial crops	Horticulture Crops (Rainfed/Irrigated)	Suitable Interventions
				Chrysanthemum	
3	61.MDRmB2 (Very deep, sandy clay loam soils)	<b>Badiyala:</b> 256,257/1,262,263,264,265/1,265/2,265/ /3,266,267,288,289,290,291,292,293,294,295/1,29 5/2,296/1,296/2,297,298,299,300,302/2,303,304,3 05,306/1,306/2,307,308/1,308/2,309/1,310,311,31 2,313,317/2,327,328,329,330,374,376,377/1,377/ 2	Sorghum, Maize, Bajra	<b>Agri-Silvi-Pasture:</b> Ber, Aonla, Acacia sp. Dhaincha, Rhodes grass, Para grass, Bermuda grass	Application of FYM, Bio-fertilizers and micronutrients, drip irrigation, mulching, suitable soil and water conservation practices
4	104.TMKiB2 53.ANRhB2 55.ANRiB2 (Deep to very deep, sodic soils)	<b>Badiyala:</b> 287,309/2,309/3,318/1,318/2,318/3,319, 320,323,331,332,333/3,337/1,352,353,354,355,35 6,357,358,359,360,361,362,363,364,365,366,367, 368,369,370,371,372,373,375,378,379,380,405,40 6,407,410,411,412,413,414,415,416,417,418,602, 603	-	<b>Agri-Silvi-Pasture:</b> Ber, Aonla, Acacia sp. Dhaincha, Rhodes grass, Para grass ,Bermuda grass	Application of gypsum, iron pyrites and elemental sulphur. Addition of farm yard manure, green manure and providing subsurface drainage
5	22.JNKiB2 (Moderately shallow, sandy clay loam soils)	<b>Badiyala:</b> 103,104,105,106,107,108,111,112,113, 114,115/1,115/2,116,134,222/1,251/1,251/2,255	Maize, Sorghum Groundnut, Bajra	<b>Fruit crops:</b> Amla, Custard apple, <b>Vegetables:</b> Tomato, Chilli, Brinjal, Bhendi, Onion <b>Flowers:</b> Marigold, Chrysanthemum	Application of FYM, Bio-fertilizers and micronutrients, drip irrigation, mulching, suitable soil and water conservation practices
6	5.BDLiB2 6.BDLiB3 (Shallow, sandy loam soils)	<b>Badiyala:</b> 125,126/1,126/2,126/3,127,128,129,130 /2,133,135,137/1,137/2,138,139,140/1,140/2,178/ 1,178/2,191,192,326,381,382,384,389,390,391,39 2,393,395,396,397,398,399,400,402,404,408,409, 420,421,422/2	-	<b>Agri-Silvi-Pasture:</b> Hybrid Napier, <i>Styloxanthes hamata</i> , <i>Styloxanthes scabra</i>	Use of short duration varieties, sowing across the slope, drip irrigation is recommended

## SOIL HEALTH MANAGEMENT

### 8.1 Soil Health

Soil health is basic to plant health and plant health is basic to human and bovine health. Soil is fundamental to crop production. Without soil, no food could be produced nor would livestock be fed on a large scale. Because it is finite and fragile, soil is a precious resource that requires special care from its users.

Soil health or the capacity of the soil to function is critical to human survival. Soil health has been defined as: “the capacity of the soil to function as a living system without adverse effect on the ecosystem”. Healthy soils maintain a diverse community of soil organisms that help to form beneficial symbiotic associations with plant roots, recycle essential plant nutrients, improve soil structure with positive repercussions for soil, water and nutrient holding capacity and ultimately improve crop production and also contribute to mitigating climate change by maintaining or increasing its carbon content.

Functional interactions of soil biota with organic and inorganic components, air and water determine a soil’s potential to store and release nutrients and water to plants and to promote and sustain plant growth. Thus, maintaining soil health is vital to crop production and conserve soil resource base for sustaining agriculture.

#### **The most important characteristics of a healthy soil are**

- Good soil tilth
- Sufficient soil depth
- Good water storage and good drainage
- Adequate supply, but not excess of nutrients
- Large population of beneficial organisms
- Small proportion of plant pathogens and insect pests
- Low weed pressure
- Free of chemicals and toxins that may harm the crop
- Resistance to degradation
- Resilience when unfavorable conditions occur

#### **Characteristics of Narayanpet-2 Microwatershed**

- ❖ The soil phases identified in the microwatershed belonged to the soil series MGL series occupies a maximum area of 180 ha (23%) followed by HGN 130 ha (17%), BDL 127 ha (16%), MDR 118 ha (15%), TMK 55 ha (7%), NGP 45 ha (6%), ANR 43 ha (6%) and JNK 28 ha (4%).
- ❖ As per land capability classification entire area of the microwatershed falls under arable land category (Class II, III & IV). The major limitations identified in the arable lands were soil, wetness and erosion.

- ❖ On the basis of soil reaction, an area of 5 ha (<1%) is slightly alkaline (pH 7.3-7.8). An area of 393 ha (51%) is moderately alkaline (pH 7.8-8.4). An area of about 330 ha (43%) is strongly alkaline (pH 8.4-9.0) in the microwatershed.

### **Soil Health Management**

The following actions are required to improve the current land husbandry practices that provide a sound basis for the successful adoption of sustainable crop production system.

#### **Acid soils**

Acid soils do not occur in the microwatershed.

1. Growing of crops suitable for a particular soil pH.
2. Amelioration of soils through the application of amendments (liming materials).

Liming materials:

1. CaCO<sub>3</sub> (Calcium Carbonate).
2. Dolomite [Ca Mg (CO<sub>3</sub>)<sub>2</sub>]
3. Quick lime (CaO)
4. Slaked lime [Ca (OH)<sub>2</sub>]

For normal pH and pH 4.8 (35 t/ha) and pH 6.0-7.0 (4 t/ha) lime is required.

#### **Alkaline soils**

Alkaline soils occur in the entire area of the microwatershed.

1. Regular addition of organic manure, green manuring, green leaf manuring, crop residue incorporation and mulching needs to be taken up to improve the soil organic matter status.
2. Application of biofertilizers (Azospirillum, Azotobacter, Rhizobium).
3. Application of 25% extra N and P (125 % RDN&P).
4. Application of ZnSO<sub>4</sub> – 12.5 kg/ha (once in three years).
5. Application of Boron – 5kg/ha (once in three years).

#### **Neutral soils**

Neutral soils do not occur in the microwatershed.

1. Regular addition of organic manure, green manuring, green leaf manuring, crop residue incorporation and mulching needs to be taken up to improve the soil organic matter status.
2. Application of biofertilizers, (Azospirillum, Azotobacter, Rhizobium).
3. Application of 100 per cent RDF.
4. Need based micronutrient applications.

Besides the above recommendations, the best transfer of technology options are also to be adopted.

## **Soil Degradation**

Soil erosion is one of the major factor affecting the soil health in the microwatershed. Out of total 776 ha area in the microwatershed, an area of about 2 ha (<1%) is suffering from slight erosion. About 651 ha (84%) is suffering from moderate erosion and 75 ha (10%) from severe erosion. In areas of moderate and severe erosion immediate soil and water conservation and, other land development and land husbandry practices are required for restoring soil health.

## **Dissemination of Information and Communication of Benefits**

Any large scale implementation of soil health management requires that supporting information is made available widely, particularly through channels familiar to farmers and extension workers. Given the very high priority attached to soil-health especially by the Central Government on issuing Soil-Health Cards to all the farmers, media outlets like Regional, State and National Newspapers, Radio and Dooradarshan programs in local languages but also modern information and communication technologies such as Cellular phones and the Internet, which can be much more effective in reaching the younger farmers.

## **Inputs for Net Planning (Saturation Plan) and Interventions needed**

Net planning (Saturation Plan) in IWMP is focusing on preparation of

1. Soil and Water Conservation Plan for each plot or farm.
2. Productivity enhancement measures/ interventions for existing crops/livestock/other farm enterprises.
3. Diversification of farming mainly with perennial horticultural crops and livestock.
4. Improving livelihood opportunities and income generating activities.

In this connection, how various outputs of Sujala-III are of use in addressing these objectives of Net Planning (Saturation Plan) are briefly presented below.

- ❖ **Soil Depth:** The depth of a soil decides the amount of moisture and nutrients it can hold, what crops can be taken up or not, depending on the rooting depth and the length of growing period available for raising any crop. Deeper the soil, better for a wide variety of crops. If sufficient depth is not available for growing deep rooted crops, either choose medium or short duration crops or deeper planting pits need to be opened and additional good quality soil brought from outside has to be filled into the planting pits.
- ❖ **Surface Soil Texture:** Lighter soil texture in the top soil means, better rain water infiltration, less run-off and soil moisture conservation, less capillary rise and less evaporation losses. Lighter surface textured soils are amenable to good soil tilth and are highly suitable for crops like groundnut, root vegetables (carrot, raddish, potato etc) but not ideal for crops that need stagnant water like lowland paddy. Heavy textured soils are poor in water infiltration and percolation. They are prone for sheet

erosion; such soils can be improved by sand mulching. The technology that is developed by the AICRP-Dryland Agriculture, Vijayapura, Karnataka can be adopted.

- ❖ **Gravelliness:** More gravel content is favorable for run-off harvesting but poor in soil moisture storage and nutrient availability. It is a significant parameter that decides the kind of crop to be raised.
- ❖ **Land Capability Classification:** The land capability map shows the areas suitable and not suitable for agriculture and the major constraints in each of the plot/survey number. Hence, one can decide what kind of enterprise is possible in each of these units. In general, erosion and soil are the major constraints in Narayanpet-2 microwatershed.
- ❖ **Organic Carbon:** The OC content (an index of available Nitrogen) is medium (0.5-0.75%) in an area of 330 ha (43%). High (>0.75%) in an area of 353 ha (45%) and low (<0.5%) in an area of 46 ha (6%) of the microwatershed. The areas that are medium and low in OC needs to be further improved by applying farmyard manure and crop rotation with cereals and legumes or mixed cropping.
- ❖ **Promoting green manuring:** Growing of green manuring crops costs Rs. 1250/ha (green manuring seeds) and about Rs. 2000/ha towards cultivation that totals to Rs. 3250/- per ha. On the other hand, application of organic manure @ 10 tons/ha costs Rs. 5000/ha. The practice needs to be continued for 2-3 years or more. Nitrogen fertilizer needs to be supplemented by 25% in addition to the recommended level where OC is low and medium (<0.5 - 0.75%). For example, for rainfed maize, recommended level is 50 kg N per ha and an additional 12 kg /ha needs to be applied for all the crops grown in these plots.
- ❖ **Available Phosphorus:** Available Phosphorus is medium (23-57 kg/ha) in an area of 592 ha (76%) in the microwatershed and low (<23 kg/ha) in an area of 137 ha (18%). In medium and low areas, for all the crops 25% additional P needs to be applied.
- ❖ **Available Potassium:** Available potassium is medium (145-337 kg/ha) in an area of 102 ha (13%) and high (>337 kg/ha) in an area of 626 ha (81%) of the microwatershed. All the plots, where available potassium is medium and low, for all the crops, additional 25% potassium may be applied.
- ❖ **Available Sulphur:** Available sulphur is a very critical nutrient for oilseed crops. It is low in the entire area of the microwatershed. Low areas need to be applied with magnesium sulphate or gypsum or Factamphos (p) fertilizer (13% sulphur) for 2-3 years for the deficiency to be corrected.
- ❖ **Available Boron:** An area of 11 ha (1%) is low (<0.5 ppm) in available boron content. High (>1.0 ppm) in an area of 3 ha (<1%) and medium (0.5-1.0 ppm) in an area of 714 ha (92%) of the microwatershed. Application of sodium tetra borate @ 10 kg/ha as soil application or 0.2 % borax as foliar spray is recommended for low and medium areas.
- ❖ **Available Iron:** Maximum area of about 450 ha (58%) is sufficient (>4.5 ppm) in available iron content and deficient (<4.5 ppm) in an area of 278 ha (36%) of the

microwatershed. Deficient areas need to be applied with iron sulphate @ 25 kg/ha for 2-3 years.

- ❖ **Available Manganese:** All the soils in the microwatershed are sufficient (>1.0 ppm) in available manganese.
- ❖ **Available Copper:** All the soils in the microwatershed are sufficient (>0.2 ppm) in available copper.
- ❖ **Available Zinc:** Entire microwatershed area is deficient (<0.6 ppm) in available zinc content of the microwatershed. Application of zinc sulphate @25 kg/ha is recommended for zinc deficient areas.
- ❖ **Soil Alkalinity:** Alkaline occur in the entire area of the microwatershed. Alkaline soils need application of gypsum and wherever calcium is in excess, iron pyrites and element sulphur can be recommended. Management practices like treating repeatedly with good quality water to drain out the excess salts and provision of subsurface drainage and growing of salt tolerant crops like Casuarina, Acacia, Neem, Ber etc, are recommended.
- ❖ **Land Suitability for various crops:** Areas that are highly, moderately and marginally suitable and not suitable for growing various crops are indicated. Along with the suitability, various constraints that are limiting the productivity are also indicated. For example, in case of cotton, gravel content, rooting depth and salinity/alkalinity are the major constraints in various plots. With suitable management interventions, the productivity can be enhanced. In order to increase the water holding capacity of light textured soils, growing of green manure crops and application of organic manure is recommended.





## SOIL AND WATER CONSERVATION TREATMENT PLAN

For preparing soil and water conservation treatment plan for Narayanpet-2 microwatershed, the land resource inventory database generated under Sujala-III project has been transformed as information through series of interpretative (thematic) maps using soil phase map as a base. The various thematic maps (1:7920 scale) generated were

- Soil depth
- Surface soil texture
- Available water capacity
- Soil slope
- Soil gravelliness
- Land capability
- Present land use and land cover
- Crop suitability
- Rainfall
- Hydrology
- Water Resources
- Socio-economic data
- Contour plan with existing features- network of waterways, pottissa boundaries, cut up/ minor terraces etc.
- Cadastral map (1:7920 scale)
- Satellite imagery (1:7920 scale)

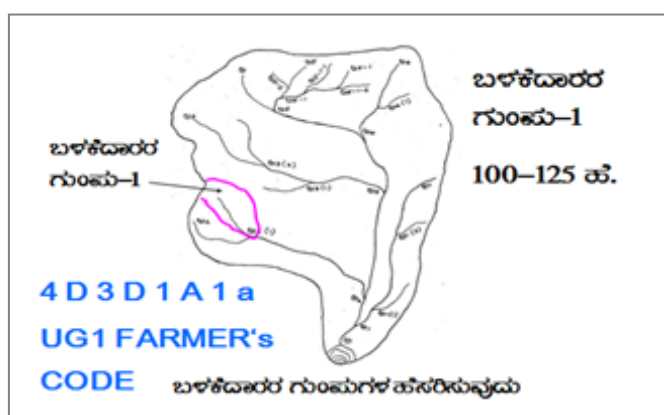

Apart from these, Hand Level/ Hydro Marker/ Dumpy Level/ Total Station and Kathedars' List to be collected.

### Steps for Survey and Preparation of Treatment Plan

The boundaries of Land User Groups' and Survey No. boundaries are traced in the field.

- Naming of user groups and farmers
- Identification of arable and non arable lands
- Identification of drainage lines and gullies
- Identification of non treatable areas
- Identification of priority areas in the arable lands
- Treatment plan for arable lands
- Location of water harvesting and recharge structures

## 9.1 Treatment Plan

The treatment plan recommended for arable lands is briefly described below

### 9.1.1 Arable Land Treatment

#### A. BUNDING

Steps for Survey and Preparation of Treatment Plan		<b>USER GROUP-1</b>  <b>CLASSIFICATION OF GULLIES</b>  
<ul style="list-style-type: none"> <li>• Cadastral map (1:7920 scale) is enlarged to a scale of 1:2500 scale</li> <li>• Existing network of waterways, pothissa boundaries, grass belts, natural drainage lines/ watercourse, cut ups/ terraces are marked on the cadastral map to the scale</li> <li>• Drainage lines are demarcated into</li> </ul>		
Small gullies	(up to 5 ha catchment)	
Medium gullies	(5-15 ha catchment)	
Ravines	(15-25 ha catchment) and	
<i>Halla/Nala</i>	(more than 25ha catchment)	

#### Measurement of Land Slope

Land slope is estimated or determined by the study and interpretation of contours or by measurement in the field using simple instruments like Hand Level or Hydromarker.

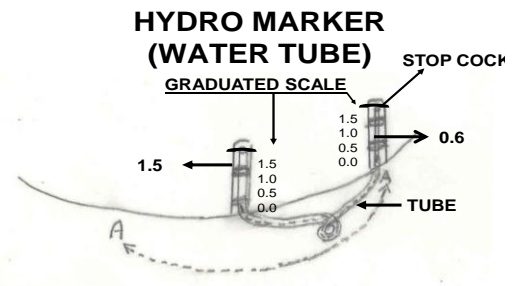

$$\text{FALL: } 1.5 - 0.6 = 0.9 \text{ m.}$$

Vertical and Horizontal intervals between bunds as recommended by the Watershed Development Department.

Slope percentage	Vertical interval (m)	Corresponding Horizontal Distance (m)
2 - 3%	0.6	24
3 - 4%	0.9	21
4 - 5%	0.9	21
5 - 6%	1.2	21
6 - 7%	1.2	21

**Note:** (i) The above intervals are maximum.

(ii) Considering the slope class and erosion status (A1... A=0-1 % slope, 1= slight erosion) the intervals have to be decided.

**Bund length recording:** Considering the contour plan and the existing grass belts/partitions, the bunds are aligned and lengths are measured.

**Section of the Bund**

Bund section is decided considering the soil texture class and gravelliness class (bg<sub>0</sub>... b=loamy sand, g<sub>0</sub> = <15% gravel). The recommended Sections for different soils are given below.

**Recommended Bund Section**

Top width (m)	Base width (m)	Height (m)	Side slope (Z:1;H:V)	Cross section (sq m)	Soil Texture	Remarks
0.3	0.9	0.3	01:01	0.18	Sandy loam	Vegetative bund
0.3	1.2	0.3	1.5:1	0.225	Sandy clay	
0.3	1.2	0.5	0.9:1	0.375	Red gravelly soils	
0.3	1.2	0.6	0.75:1	0.45		
0.3	1.5	0.6	01:01	0.54	Red sandy loam	
0.3	2.1	0.6	1.5:1	0.72	Very shallow black clayey soils	
0.45	2	0.75	01:01	0.92		
0.45	2.4	0.75	1.3:1	1.07	Shallow black clayey soils	
0.6	3.1	0.7	1.78:1	1.29	Medium black clayey soils	
0.5	3	0.85	1.47:1	1.49		

**Formation of Trench cum Bund**

Dimensions of the Borrow Pits/Trenches to be excavated (machinery are decided considering the Bund Section).

Details of Borrow Pit dimensions are given below:

**TRENCH CUM BUND**

WATER STORAGE AREA  
0.45 Sq.m section  
IDEAL FOR HORTICULTURE CROPS

**'A' FRAME FOR INTERBUND MANAGEMENT**

ಸಮವಾತಳ ರೇಖೆ

1. ಸಮವಾತಳ ಉಳುವೆ
2. ಸಮವಾತಳ ಬಿತ್ತನೆ/ನಾಟಿ

### Size of Borrow Pits/ Trench recommended for Trench cum Bund (by machinery)

Bund section	Bund length	Earth quantity	Pit				Berm (pit to pit)	Soil depth class
			L(m)	W(m)	D(m)	Quantity (m <sup>3</sup> )		
m <sup>2</sup>	m	m <sup>3</sup>					m	
0.375	6	2.25	5.85	0.85	0.45	2.24	0.15	Shallow
0.45	6	2.7	5.4	1.2	0.43	2.79	0.6	Shallow
0.45	6	2.7	5	0.85	0.65	2.76	1	Moderately Shallow
0.54	5.6	3.02	5.5	0.85	0.7	3.27	0.1	Moderately shallow
0.54	5.5	2.97	5	1.2	0.5	3	0.5	Shallow
0.72	6.2	4.46	6	1.2	0.7	5.04	0.2	Moderately shallow
0.72	5.2	3.74	5.1	0.85	0.9	3.9	0.1	Moderately deep

#### B. Water Ways

- Existing waterways are marked on the cadastral map (1:7920 scale) and their dimensions are recorded.
- Considering the contour plan of the MWS, additional waterways/ modernization of the existing ones can be thought of.
- The design details are given in the Manual.

#### C. Farm Ponds

Waterways and the catchment area will give an indication on the size of the Farm Pond. Location of the pond can be decided based on the contour plan/ field condition and farmers' need/desire.

#### D. Diversion Channel

Existing EPT/ CPT are marked on the cadastral map. Looking to the need, these can be modernized or fresh diversion channel can be proposed and runoff from this can be stored in *Gokatte*/ Recharge ponds.

#### 9.1.2 Non-Arable Land Treatment

Depending on the gravelliness and crops preferred by the farmers, the concerned authorities can decide appropriate treatment plan. The recommended treatments may be Contour Trench, Staggered Trench, Crescent Bund, Boulder Bund or Pebble Bund.

### **9.1.3 Treatment of Natural Water Course/ Drainage Lines**

- a) The cadastral map has to be updated as regards the network of drainage lines (gullies/*nalas/hallas*) and existing structures are marked to the scale and storage capacity of the existing water bodies are documented.
- b) The drainage line will be demarcated into Upper Reach, Middle Reach and Lower Reach.
- c) Considering the Catchment, *Nala* bed and bank conditions, suitable structures are decided.
- d) Number of storage structures (Check dam/*Nala* bund/ Percolation tank) will be decided considering the commitments and available runoff from water budgeting and quality of water in the wells and site suitability.
- e) Detailed Leveling Survey using Dumpy Level / Total Station has to be carried out to arrive at the site-specific designs as shown in the Manual.
- f) The location of ground water recharge structures are decided by examining the lineaments and fracture zones from geological maps.
- g) Rainfall intensity data of the nearest Rain Gauge Station is considered for Hydrologic Designs.
- h) Silt load to the Storage/Recharge Structures is reduced by providing vegetative, boulder and earthen checks in the natural water course. Location and design details are given in the Manual.

### **9.2 Recommended Soil and Water Conservation Measures**

The appropriate conservation structures best suited for each of the land parcel/ survey number (Appendix-I) are selected based on the slope per cent, severity of erosion, amount of rainfall, land use and soil type. The different kinds of conservation structures recommended are:

1. Graded / Strengthening of Bunds
2. Trench cum Bunds (TCB)
3. Trench cum Bunds / Strengthening
4. Crescent Bunds

A map (Fig. 9.1) showing soil and water conservation plan with different kinds of structures recommended has been prepared which shows the spatial distribution and extent of area. An area of about 726 ha (94%) needs Graded Bunding and an area of 2 ha (<1%) needs Strengthening of existing bunds in the microwatershed.

The conservation plan prepared may be presented to all the stakeholders including farmers and after considering their suggestions, the conservation plan for the microwatershed may be finalised in a participatory approach.

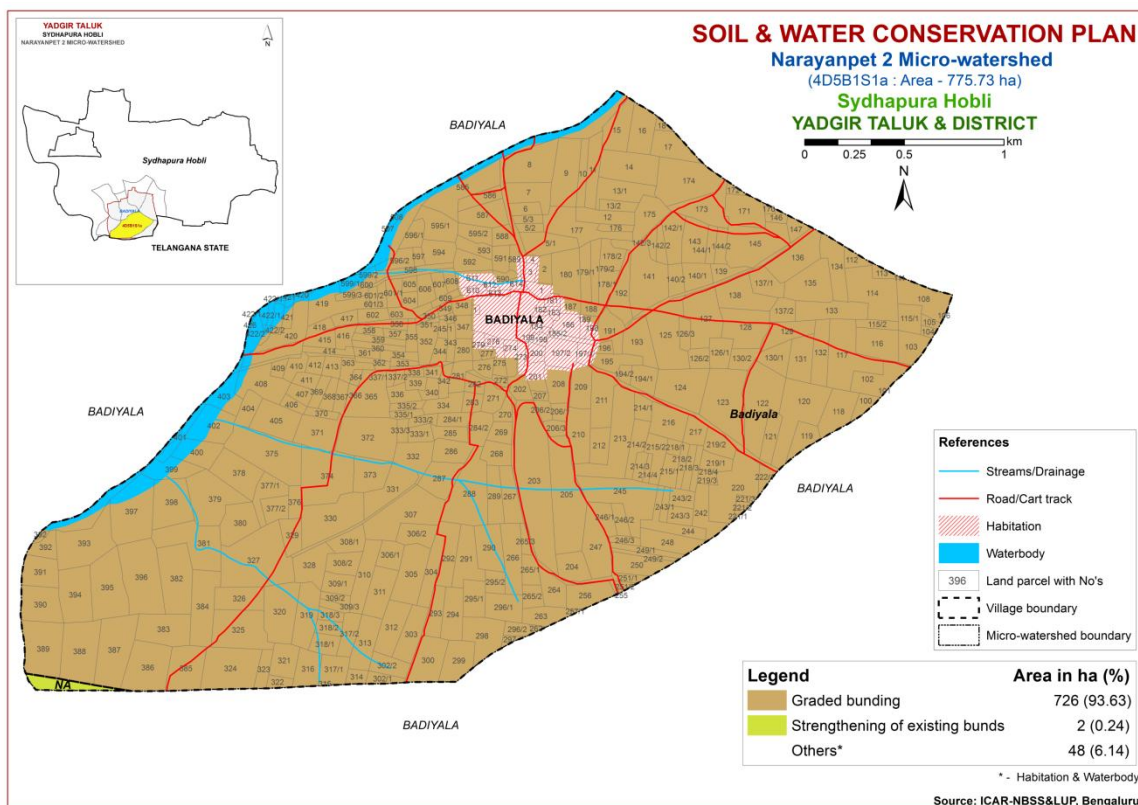

Fig. 9.1 Soil and Water Conservation Plan map of Narayanpet-2 Microwatershed

### 9.3 Greening of Microwatershed

As part of the greening programme in the watersheds, it is envisaged to plant a variety of horticultural and other tree plants that are edible, economical and produce lot of biomass which helps to restore the ecological balance in the watersheds. The lands that are suitable for greening programme are non-arable lands (land capability classes V, VI VII and VIII) and also the lands that are not suitable or marginally suitable and field bunds for growing annual and perennial crops. The method of planting these trees is given below.

It is recommended to open pits during the 1<sup>st</sup> week of March along the contour and heap the dugout soil on the lower side of the slope in order to harness the flowing water and facilitate weathering of soil in the pit. Exposure of soil in the pit also prevents spread of pests and diseases due to scorching sun rays. The pits should be filled with mixture of soil and organic manure during the second week of April and keep ready with sufficiently tall seedlings produced either in poly bags or in root trainer nurseries so that planting can be done during the 2<sup>nd</sup> or 3<sup>rd</sup> week of April depending on the rainfall.

The tree species suitable for the area considering rainfall, temperature and adaptability is listed below; waterlogged areas are recommended to be planted with species like Nerale (*Syzgium cumini*) and Bamboo. Dry areas are to be planted with species like Honge, Bevu, Seetaphal etc.

<b>Dry Deciduous Species</b>			<b>Temp (°C)</b>	<b>Rainfall (mm)</b>
1.	Bevu	<i>Azadiracta indica</i>	21–32	400 –1,200
2.	Tapasi	<i>Holoptelia integrifolia</i>	20-30	500 - 1000
3.	Seetaphal	<i>Anona Squamosa</i>	20-40	400 - 1000
4.	Honge	<i>Pongamia pinnata</i>	20 -50	500– 2,500
5.	Kamara	<i>Hardwickia binata</i>	25 -35	400 - 1000
6.	Bage	<i>Albezzia lebbek</i>	20 - 45	500 - 1000
7.	Ficus	<i>Ficus bengalensis</i>	20 - 50	500–2,500
8.	Sissoo	<i>Dalbargia Sissoo</i>	20 - 50	500 -2000
9.	Ailanthus	<i>Ailanthus excelsa</i>	20 - 50	500 - 1000
10.	Hale	<i>Wrightia tinctoria</i>	25 - 45	500 - 1000
11.	Uded	<i>Steriospermum chelanoides</i>	25 - 45	500 -2000
12.	Dhupa	<i>Boswella Serrata</i>	20 - 40	500 - 2000
13.	Nelli	<i>Emblia Officinalis</i>	20 - 50	500 -1500
14.	Honne	<i>Pterocarpus marsupium</i>	20 - 40	500 - 2000
<b>Moist Deciduous Species</b>			<b>Temp (°C)</b>	<b>Rainfall (mm)</b>
15.	Teak	<i>Tectona grandis</i>	20 - 50	500-5000
16.	Nandi	<i>Legarstroemia lanceolata</i>	20 - 40	500 - 4000
17.	Honne	<i>Pterocarpus marsupium</i>	20 - 40	500 - 3000
18.	Mathi	<i>Terminalia alata</i>	20 -50	500 - 2000
19.	Shivane	<i>Gmelina arborea</i>	20 -50	500 -2000
20.	Kindal	<i>T.Paniculata</i>	20 - 40	500 - 1500
21.	Beete	<i>Dalbargia latifolia</i>	20 - 40	500 - 1500
22.	Tare	<i>T. belerica</i>	20 - 40	500 - 2000
23.	Bamboo	<i>Bambusa arundinasia</i>	20 - 40	500 - 2500
24.	Bamboo	<i>Dendrocalamus strictus</i>	20 – 40	500 – 2500
25.	Muthuga	<i>Butea monosperma</i>	20 - 40	400 - 1500
26.	Hippe	<i>Madhuca latifolia</i>	20 - 40	500 - 2000
27.	Sandal	<i>Santalum album</i>	20 - 50	400 - 1000
28.	Nelli	<i>Emblia officinalis</i>	20 - 40	500 - 2000
29.	Nerale	<i>Sizyium cumini</i>	20 - 40	500 - 2000
30.	Dhaman	<i>Grevia tilifolia</i>	20 - 40	500 - 2000
31.	Kaval	<i>Careya arborea</i>	20 - 40	500 - 2000
32.	Harada	<i>Terminalia chebula</i>	20 - 40	500 - 2000





## References

1. FAO (1976) Framework for Land Evaluation, Food and Agriculture Organization, Rome.72 pp.
2. FAO (1983) Guidelines for Land Evaluation for Rainfed Agriculture, FAO, Rome, 237 pp.
3. IARI (1971) Soil Survey Manual, All India Soil and Land Use Survey Organization, IARI, New Delhi, 121 pp.
4. Katyal, J.C. and Rattan, R.K. (2003) Secondary and Micronutrients; Research Gap and Future Needs. Fert. News 48 (4); 9-20.
5. Naidu, L.G.K., Ramamurthy, V., Challa, O., Hegde, R. and Krishnan, P. (2006) Manual Soil Site Suitability Criteria for Major Crops, NBSS Publ. No. 129, NBSS & LUP, Nagpur, 118 pp.
6. Natarajan, A. and Dipak Sarkar (2010) Field Guide for Soil Survey, National Bureau of Soil Survey and Land Use Planning (ICAR), Nagpur, India.
7. Natarajan, A., Rajendra Hegde, Raj, J.N. and Shivananda Murthy, H.G. (2015) Implementation Manual for Sujala-III Project, Watershed Development Department, Bengaluru, Karnataka.
8. Sarma, V.A.K., Krishnan, P. and Budihal, S.L. (1987) Laboratory Manual, Tech. Bull. 23, NBSS &LUP, Nagpur.
9. Sehgal, J.L. (1990) Soil Resource Mapping of Different States of India; Why and How?, National Bureau of Soil Survey and Land Use Planning, Nagpur, 49 pp.
10. Shivaprasad, C.R., R.S. Reddy, J. Sehgal and M. Velayuthum (1998) Soils of Karnataka for Optimizing Land Use, NBSS Publ. No. 47b, NBSS & LUP, Nagpur, India.
11. Soil Survey Staff (2006) Keys to Soil Taxonomy, Tenth edition, U.S. Department of Agriculture/ NRCS, Washington DC, U.S.A.
12. Soil Survey Staff (2012) Soil Survey Manual, Handbook No. 18, USDA, Washington DC, USA.



**Appendix I**  
**Narayanpet-2 (IS1a) Microwatershed**  
**Soil Phase Information**

Village	Survey No	Area (ha)	Soil Phase	LMU	Soil Depth	Surface Soil Texture	Soil Gravelliness	Available Water Capacity	Slope	Soil Erosion	Current Land Use	Wells	Land Capability	Conservation Plan
Badiyala	1	0.95	Habitatation	Others	Others	Others	Others	Others	Others	Others	Habitation	Not Available	Others	Others
Badiyala	2	1.06	MGLmB 2	LMU-1	Moderately deep (75-100 cm)	Clay	Non gravelly (<15%)	Medium (101-150 mm/m)	Very gently sloping (1-3%)	Moderate	Habitation	Not Available	Iles	Graded bunding
Badiyala	3	0.5	Habitatation	Others	Others	Others	Others	Others	Others	Others	Habitation	Not Available	Others	Others
Badiyala	4	0.25	Habitatation	Others	Others	Others	Others	Others	Others	Others	Habitation	Not Available	Others	Others
Badiyala	5/1	2.63	MGLmB 2	LMU-1	Moderately deep (75-100 cm)	Clay	Non gravelly (<15%)	Medium (101-150 mm/m)	Very gently sloping (1-3%)	Moderate	Not Available (NA)	Not Available	Iles	Graded bunding
Badiyala	5/2	0.59	MGLmB 2	LMU-1	Moderately deep (75-100 cm)	Clay	Non gravelly (<15%)	Medium (101-150 mm/m)	Very gently sloping (1-3%)	Moderate	Not Available (NA)	Not Available	Iles	Graded bunding
Badiyala	5/3	0.62	MGLmB 2	LMU-1	Moderately deep (75-100 cm)	Clay	Non gravelly (<15%)	Medium (101-150 mm/m)	Very gently sloping (1-3%)	Moderate	Not Available (NA)	Not Available	Iles	Graded bunding
Badiyala	6	0.99	MGLmB 2	LMU-1	Moderately deep (75-100 cm)	Clay	Non gravelly (<15%)	Medium (101-150 mm/m)	Very gently sloping (1-3%)	Moderate	Not Available (NA)	Not Available	Iles	Graded bunding
Badiyala	7	2.52	MGLmB 2	LMU-1	Moderately deep (75-100 cm)	Clay	Non gravelly (<15%)	Medium (101-150 mm/m)	Very gently sloping (1-3%)	Moderate	Cotton (Ct)	Not Available	Iles	Graded bunding
Badiyala	8	4.5	MGLmB 2	LMU-1	Moderately deep (75-100 cm)	Clay	Non gravelly (<15%)	Medium (101-150 mm/m)	Very gently sloping (1-3%)	Moderate	Redgram (Rg)	Not Available	Iles	Graded bunding
Badiyala	9	4.33	MGLmB 2	LMU-1	Moderately deep (75-100 cm)	Clay	Non gravelly (<15%)	Medium (101-150 mm/m)	Very gently sloping (1-3%)	Moderate	Redgram (Rg)	Not Available	Iles	Graded bunding
Badiyala	10	1.37	MGLmB 2	LMU-1	Moderately deep (75-100 cm)	Clay	Non gravelly (<15%)	Medium (101-150 mm/m)	Very gently sloping (1-3%)	Moderate	Redgram (Rg)	Not Available	Iles	Graded bunding
Badiyala	11	2.29	MGLmB 2	LMU-1	Moderately deep (75-100 cm)	Clay	Non gravelly (<15%)	Medium (101-150 mm/m)	Very gently sloping (1-3%)	Moderate	Redgram (Rg)	Not Available	Iles	Graded bunding
Badiyala	12	2.04	MGLmB 2	LMU-1	Moderately deep (75-100 cm)	Clay	Non gravelly (<15%)	Medium (101-150 mm/m)	Very gently sloping (1-3%)	Moderate	Cotton (Ct)	Not Available	Iles	Graded bunding
Badiyala	13/1	2.77	MGLmB 2	LMU-1	Moderately deep (75-100 cm)	Clay	Non gravelly (<15%)	Medium (101-150 mm/m)	Very gently sloping (1-3%)	Moderate	Jowar (Jw)	Not Available	Iles	Graded bunding
Badiyala	13/2	0.98	MGLmB 2	LMU-1	Moderately deep (75-100 cm)	Clay	Non gravelly (<15%)	Medium (101-150 mm/m)	Very gently sloping (1-3%)	Moderate	Not Available (NA)	Not Available	Iles	Graded bunding
Badiyala	14	4.31	MGLmB 2	LMU-1	Moderately deep (75-100 cm)	Clay	Non gravelly (<15%)	Medium (101-150 mm/m)	Very gently sloping (1-3%)	Moderate	Redgram (Rg)	Not Available	Iles	Graded bunding
Badiyala	15	2.79	MGLmB 2	LMU-1	Moderately deep (75-100 cm)	Clay	Non gravelly (<15%)	Medium (101-150 mm/m)	Very gently sloping (1-3%)	Moderate	Cotton (Ct)	Not Available	Iles	Graded bunding
Badiyala	16	2.74	MGLmB 2	LMU-1	Moderately deep (75-100 cm)	Clay	Non gravelly (<15%)	Medium (101-150 mm/m)	Very gently sloping (1-3%)	Moderate	Cotton (Ct)	Not Available	Iles	Graded bunding
Badiyala	17	2.44	MGLmB 2	LMU-1	Moderately deep (75-100 cm)	Clay	Non gravelly (<15%)	Medium (101-150 mm/m)	Very gently sloping (1-3%)	Moderate	Redgram (Rg)	Not Available	Iles	Graded bunding
Badiyala	18	0.36	MGLmB 2	LMU-1	Moderately deep (75-100 cm)	Clay	Non gravelly (<15%)	Medium (101-150 mm/m)	Very gently sloping (1-3%)	Moderate	Cotton (Ct)	Not Available	Iles	Graded bunding
Badiyala	100	0.96	HGNmB 2	LMU-1	Very deep (>150 cm)	Clay	Non gravelly (<15%)	Very high (>200 mm/m)	Very gently sloping (1-3%)	Moderate	Redgram (Rg)	Not Available	IIsW	Graded bunding

Village	Survey No	Area (ha)	Soil Phase	LMU	Soil Depth	Surface Soil Texture	Soil Gravelliness	Available Water Capacity	Slope	Soil Erosion	Current Land Use	Wells	Land Capability	Conservation Plan
Badiyala	101	0.03	HGNmB 2	LMU-1	Very deep (>150 cm)	Clay	Non gravelly (<15%)	Very high (>200 mm/m)	Very gently sloping (1-3%)	Moderate	Cotton (Ct)	Not Available	IIsW	Graded bunding
Badiyala	102	2.92	HGNmB 2	LMU-1	Very deep (>150 cm)	Clay	Non gravelly (<15%)	Very high (>200 mm/m)	Very gently sloping (1-3%)	Moderate	Cotton+Redgram (Ct+Rg)	Not Available	IIsW	Graded bunding
Badiyala	103	2	JNKiB2	LMU-5	Moderately shallow (50-75 cm)	Sandy clay	Non gravelly (<15%)	Low (51-100 mm/m)	Very gently sloping (1-3%)	Moderate	Redgram (Rg)	Not Available	IIses	Graded bunding
Badiyala	104	0.36	JNKiB2	LMU-5	Moderately shallow (50-75 cm)	Sandy clay	Non gravelly (<15%)	Low (51-100 mm/m)	Very gently sloping (1-3%)	Moderate	Redgram (Rg)	Not Available	IIses	Graded bunding
Badiyala	105	0.43	JNKiB2	LMU-5	Moderately shallow (50-75 cm)	Sandy clay	Non gravelly (<15%)	Low (51-100 mm/m)	Very gently sloping (1-3%)	Moderate	Redgram (Rg)	Not Available	IIses	Graded bunding
Badiyala	106	0.02	JNKiB2	LMU-5	Moderately shallow (50-75 cm)	Sandy clay	Non gravelly (<15%)	Low (51-100 mm/m)	Very gently sloping (1-3%)	Moderate	Redgram (Rg)	Not Available	IIses	Graded bunding
Badiyala	108	3.35	JNKiB2	LMU-5	Moderately shallow (50-75 cm)	Sandy clay	Non gravelly (<15%)	Low (51-100 mm/m)	Very gently sloping (1-3%)	Moderate	Jowar+Redgram (Jw+Rg)	Not Available	IIses	Graded bunding
Badiyala	111	0.05	JNKiB2	LMU-5	Moderately shallow (50-75 cm)	Sandy clay	Non gravelly (<15%)	Low (51-100 mm/m)	Very gently sloping (1-3%)	Moderate	Redgram (Rg)	Not Available	IIses	Graded bunding
Badiyala	112	0.85	JNKiB2	LMU-5	Moderately shallow (50-75 cm)	Sandy clay	Non gravelly (<15%)	Low (51-100 mm/m)	Very gently sloping (1-3%)	Moderate	Cotton (Ct)	Not Available	IIses	Graded bunding
Badiyala	113	0.58	JNKiB2	LMU-5	Moderately shallow (50-75 cm)	Sandy clay	Non gravelly (<15%)	Low (51-100 mm/m)	Very gently sloping (1-3%)	Moderate	Redgram (Rg)	Not Available	IIses	Graded bunding
Badiyala	114	5.14	JNKiB2	LMU-5	Moderately shallow (50-75 cm)	Sandy clay	Non gravelly (<15%)	Low (51-100 mm/m)	Very gently sloping (1-3%)	Moderate	Redgram (Rg)	Not Available	IIses	Graded bunding
Badiyala	115/1	1.61	JNKiB2	LMU-5	Moderately shallow (50-75 cm)	Sandy clay	Non gravelly (<15%)	Low (51-100 mm/m)	Very gently sloping (1-3%)	Moderate	Redgram (Rg)	Not Available	IIses	Graded bunding
Badiyala	115/2	0.92	JNKiB2	LMU-5	Moderately shallow (50-75 cm)	Sandy clay	Non gravelly (<15%)	Low (51-100 mm/m)	Very gently sloping (1-3%)	Moderate	Redgram (Rg)	Not Available	IIses	Graded bunding
Badiyala	116	3.16	JNKiB2	LMU-5	Moderately shallow (50-75 cm)	Sandy clay	Non gravelly (<15%)	Low (51-100 mm/m)	Very gently sloping (1-3%)	Moderate	Redgram (Rg)	Not Available	IIses	Graded bunding
Badiyala	117	5.83	HGNmB 2	LMU-1	Very deep (>150 cm)	Clay	Non gravelly (<15%)	Very high (>200 mm/m)	Very gently sloping (1-3%)	Moderate	Jowar+Redgram (Jw+Rg)	Not Available	IIsW	Graded bunding
Badiyala	118	3.06	HGNmB 2	LMU-1	Very deep (>150 cm)	Clay	Non gravelly (<15%)	Very high (>200 mm/m)	Very gently sloping (1-3%)	Moderate	Jowar (Jw)	Not Available	IIsW	Graded bunding
Badiyala	119	1.7	HGNmB 2	LMU-1	Very deep (>150 cm)	Clay	Non gravelly (<15%)	Very high (>200 mm/m)	Very gently sloping (1-3%)	Moderate	Redgram (Rg)	Not Available	IIsW	Graded bunding
Badiyala	120	6.23	HGNmB 2	LMU-1	Very deep (>150 cm)	Clay	Non gravelly (<15%)	Very high (>200 mm/m)	Very gently sloping (1-3%)	Moderate	Cotton+Redgram (Ct+Rg)	Not Available	IIsW	Graded bunding
Badiyala	121	1.72	HGNmB 2	LMU-1	Very deep (>150 cm)	Clay	Non gravelly (<15%)	Very high (>200 mm/m)	Very gently sloping (1-3%)	Moderate	Redgram (Rg)	Not Available	IIsW	Graded bunding
Badiyala	122	6.36	HGNmB 2	LMU-1	Very deep (>150 cm)	Clay	Non gravelly (<15%)	Very high (>200 mm/m)	Very gently sloping (1-3%)	Moderate	Cotton+Redgram (Ct+Rg)	Not Available	IIsW	Graded bunding
Badiyala	123	6.49	HGNmB 2	LMU-1	Very deep (>150 cm)	Clay	Non gravelly (<15%)	Very high (>200 mm/m)	Very gently sloping (1-3%)	Moderate	Jowar (Jw)	Not Available	IIsW	Graded bunding
Badiyala	124	4.6	HGNmB 2	LMU-1	Very deep (>150 cm)	Clay	Non gravelly (<15%)	Very high (>200 mm/m)	Very gently sloping (1-3%)	Moderate	Jowar (Jw)	Not Available	IIsW	Graded bunding
Badiyala	125	5.29	BDLiB2	LMU-6	Shallow (25-50 cm)	Sandy clay	Non gravelly (<15%)	Very low (<50 mm/m)	Very gently sloping (1-3%)	Moderate	Jowar+Redgram (Jw+Rg)	Not Available	IIIses	Graded bunding
Badiyala	126/1	1.64	BDLiB2	LMU-6	Shallow (25-50 cm)	Sandy clay	Non gravelly (<15%)	Very low (<50 mm/m)	Very gently sloping (1-3%)	Moderate	Redgram (Rg)	Not Available	IIIses	Graded bunding

Village	Survey No	Area (ha)	Soil Phase	LMU	Soil Depth	Surface Soil Texture	Soil Gravelliness	Available Water Capacity	Slope	Soil Erosion	Current Land Use	Wells	Land Capability	Conservation Plan
Badiya la	126/2	1.06	BDLiB2	LMU-6	Shallow (25-50 cm)	Sandy clay	Non gravelly (<15%)	Very low (<50 mm/m)	Very gently sloping (1-3%)	Moderate	Jowar (Jw)	Not Available	IIes	Graded bunding
Badiya la	126/3	0.88	BDLiB2	LMU-6	Shallow (25-50 cm)	Sandy clay	Non gravelly (<15%)	Very low (<50 mm/m)	Very gently sloping (1-3%)	Moderate	Jowar (Jw)	Not Available	IIes	Graded bunding
Badiya la	127	4.53	BDLiB2	LMU-6	Shallow (25-50 cm)	Sandy clay	Non gravelly (<15%)	Very low (<50 mm/m)	Very gently sloping (1-3%)	Moderate	Jowar (Jw)	Not Available	IIes	Graded bunding
Badiya la	128	4.14	BDLiB2	LMU-6	Shallow (25-50 cm)	Sandy clay	Non gravelly (<15%)	Very low (<50 mm/m)	Very gently sloping (1-3%)	Moderate	Jowar (Jw)	Not Available	IIes	Graded bunding
Badiya la	129	2.41	BDLiB2	LMU-6	Shallow (25-50 cm)	Sandy clay	Non gravelly (<15%)	Very low (<50 mm/m)	Very gently sloping (1-3%)	Moderate	Not Available (NA)	Not Available	IIes	Graded bunding
Badiya la	130/1	1.89	HGNmB 2	LMU-1	Very deep (>150 cm)	Clay	Non gravelly (<15%)	Very high (>200 mm/m)	Very gently sloping (1-3%)	Moderate	Redgram (Rg)	Not Available	IIsW	Graded bunding
Badiya la	130/2	1.36	BDLiB2	LMU-6	Shallow (25-50 cm)	Sandy clay	Non gravelly (<15%)	Very low (<50 mm/m)	Very gently sloping (1-3%)	Moderate	Redgram (Rg)	Not Available	IIes	Graded bunding
Badiya la	131	2.61	HGNmB 2	LMU-1	Very deep (>150 cm)	Clay	Non gravelly (<15%)	Very high (>200 mm/m)	Very gently sloping (1-3%)	Moderate	Jowar (Jw)	Not Available	IIsW	Graded bunding
Badiya la	132	2.57	HGNmB 2	LMU-1	Very deep (>150 cm)	Clay	Non gravelly (<15%)	Very high (>200 mm/m)	Very gently sloping (1-3%)	Moderate	Jowar+Redgram (Jw+Rg)	Not Available	IIsW	Graded bunding
Badiya la	133	3.29	BDLiB2	LMU-6	Shallow (25-50 cm)	Sandy clay	Non gravelly (<15%)	Very low (<50 mm/m)	Very gently sloping (1-3%)	Moderate	Cotton (Ct)	Not Available	IIes	Graded bunding
Badiya la	134	2.84	JNKiB2	LMU-5	Moderately shallow (50-75 cm)	Sandy clay	Non gravelly (<15%)	Low (51-100 mm/m)	Very gently sloping (1-3%)	Moderate	Cotton (Ct)	Not Available	IIs	Graded bunding
Badiya la	135	3.87	BDLiB2	LMU-6	Shallow (25-50 cm)	Sandy clay	Non gravelly (<15%)	Very low (<50 mm/m)	Very gently sloping (1-3%)	Moderate	Cotton (Ct)	Not Available	IIes	Graded bunding
Badiya la	136	3.87	MGLmB 2	LMU-1	Moderately deep (75-100 cm)	Clay	Non gravelly (<15%)	Medium (101-150 mm/m)	Very gently sloping (1-3%)	Moderate	Cotton (Ct)	Not Available	IIs	Graded bunding
Badiya la	137/1	1.94	BDLiB2	LMU-6	Shallow (25-50 cm)	Sandy clay	Non gravelly (<15%)	Very low (<50 mm/m)	Very gently sloping (1-3%)	Moderate	Jowar (Jw)	Not Available	IIes	Graded bunding
Badiya la	137/2	1.38	BDLiB2	LMU-6	Shallow (25-50 cm)	Sandy clay	Non gravelly (<15%)	Very low (<50 mm/m)	Very gently sloping (1-3%)	Moderate	Cotton (Ct)	Not Available	IIes	Graded bunding
Badiya la	138	3.6	BDLiB2	LMU-6	Shallow (25-50 cm)	Sandy clay	Non gravelly (<15%)	Very low (<50 mm/m)	Very gently sloping (1-3%)	Moderate	Jowar (Jw)	Not Available	IIes	Graded bunding
Badiya la	139	1	BDLiB2	LMU-6	Shallow (25-50 cm)	Sandy clay	Non gravelly (<15%)	Very low (<50 mm/m)	Very gently sloping (1-3%)	Moderate	Not Available (NA)	Not Available	IIes	Graded bunding
Badiya la	140/1	1.78	BDLiB2	LMU-6	Shallow (25-50 cm)	Sandy clay	Non gravelly (<15%)	Very low (<50 mm/m)	Very gently sloping (1-3%)	Moderate	Redgram (Rg)	Not Available	IIes	Graded bunding
Badiya la	140/2	1.17	BDLiB2	LMU-6	Shallow (25-50 cm)	Sandy clay	Non gravelly (<15%)	Very low (<50 mm/m)	Very gently sloping (1-3%)	Moderate	Redgram (Rg)	Not Available	IIes	Graded bunding
Badiya la	141	5.83	MGLmB 2	LMU-1	Moderately deep (75-100 cm)	Clay	Non gravelly (<15%)	Medium (101-150 mm/m)	Very gently sloping (1-3%)	Moderate	Redgram (Rg)	Not Available	IIs	Graded bunding
Badiya la	142/1	2.33	MGLmB 2	LMU-1	Moderately deep (75-100 cm)	Clay	Non gravelly (<15%)	Medium (101-150 mm/m)	Very gently sloping (1-3%)	Moderate	Redgram (Rg)	Not Available	IIs	Graded bunding
Badiya la	142/2	0.84	MGLmB 2	LMU-1	Moderately deep (75-100 cm)	Clay	Non gravelly (<15%)	Medium (101-150 mm/m)	Very gently sloping (1-3%)	Moderate	Not Available (NA)	Not Available	IIs	Graded bunding
Badiya la	142/3	0.64	MGLmB 2	LMU-1	Moderately deep (75-100 cm)	Clay	Non gravelly (<15%)	Medium (101-150 mm/m)	Very gently sloping (1-3%)	Moderate	Not Available (NA)	Not Available	IIs	Graded bunding
Badiya la	143	2.68	MGLmB 2	LMU-1	Moderately deep (75-100 cm)	Clay	Non gravelly (<15%)	Medium (101-150 mm/m)	Very gently sloping (1-3%)	Moderate	Redgram (Rg)	Not Available	IIs	Graded bunding

Village	Survey No	Area (ha)	Soil Phase	LMU	Soil Depth	Surface Soil Texture	Soil Gravelliness	Available Water Capacity	Slope	Soil Erosion	Current Land Use	Wells	Land Capability	Conservation Plan
Badiya la	144/1	0.86	MGLmB 2	LMU-1	Moderately deep (75-100 cm)	Clay	Non gravelly (<15%)	Medium (101-150 mm/m)	Very gently sloping (1-3%)	Moderate	Redgram (Rg)	Not Available	Iles	Graded bunding
Badiya la	144/2	1	MGLmB 2	LMU-1	Moderately deep (75-100 cm)	Clay	Non gravelly (<15%)	Medium (101-150 mm/m)	Very gently sloping (1-3%)	Moderate	Redgram (Rg)	Not Available	Iles	Graded bunding
Badiya la	145	5.51	MGLmB 2	LMU-1	Moderately deep (75-100 cm)	Clay	Non gravelly (<15%)	Medium (101-150 mm/m)	Very gently sloping (1-3%)	Moderate	Cotton (Ct)	Not Available	Iles	Graded bunding
Badiya la	146	0.56	MGLmB 2	LMU-1	Moderately deep (75-100 cm)	Clay	Non gravelly (<15%)	Medium (101-150 mm/m)	Very gently sloping (1-3%)	Moderate	Redgram (Rg)	Not Available	Iles	Graded bunding
Badiya la	147	0.87	MGLmB 2	LMU-1	Moderately deep (75-100 cm)	Clay	Non gravelly (<15%)	Medium (101-150 mm/m)	Very gently sloping (1-3%)	Moderate	Cotton+Redgram (Ct+Rg)	Not Available	Iles	Graded bunding
Badiya la	170	0.22	MGLmB 2	LMU-1	Moderately deep (75-100 cm)	Clay	Non gravelly (<15%)	Medium (101-150 mm/m)	Very gently sloping (1-3%)	Moderate	Redgram (Rg)	Not Available	Iles	Graded bunding
Badiya la	171	2.87	MGLmB 2	LMU-1	Moderately deep (75-100 cm)	Clay	Non gravelly (<15%)	Medium (101-150 mm/m)	Very gently sloping (1-3%)	Moderate	Cotton (Ct)	Not Available	Iles	Graded bunding
Badiya la	172	0.36	MGLmB 2	LMU-1	Moderately deep (75-100 cm)	Clay	Non gravelly (<15%)	Medium (101-150 mm/m)	Very gently sloping (1-3%)	Moderate	Cotton (Ct)	Not Available	Iles	Graded bunding
Badiya la	173	3.46	MGLmB 2	LMU-1	Moderately deep (75-100 cm)	Clay	Non gravelly (<15%)	Medium (101-150 mm/m)	Very gently sloping (1-3%)	Moderate	Not Available (NA)	Not Available	Iles	Graded bunding
Badiya la	174	5.78	MGLmB 2	LMU-1	Moderately deep (75-100 cm)	Clay	Non gravelly (<15%)	Medium (101-150 mm/m)	Very gently sloping (1-3%)	Moderate	Cotton (Ct)	Not Available	Iles	Graded bunding
Badiya la	175	2.59	MGLmB 2	LMU-1	Moderately deep (75-100 cm)	Clay	Non gravelly (<15%)	Medium (101-150 mm/m)	Very gently sloping (1-3%)	Moderate	Not Available (NA)	Not Available	Iles	Graded bunding
Badiya la	176	0.64	MGLmB 2	LMU-1	Moderately deep (75-100 cm)	Clay	Non gravelly (<15%)	Medium (101-150 mm/m)	Very gently sloping (1-3%)	Moderate	Not Available (NA)	Not Available	Iles	Graded bunding
Badiya la	177	4.04	MGLmB 2	LMU-1	Moderately deep (75-100 cm)	Clay	Non gravelly (<15%)	Medium (101-150 mm/m)	Very gently sloping (1-3%)	Moderate	Redgram (Rg)	Not Available	Iles	Graded bunding
Badiya la	178/1	1.32	BDLiB2	LMU-6	Shallow (25-50 cm)	Sandy clay	Non gravelly (<15%)	Very low (<50 mm/m)	Very gently sloping (1-3%)	Moderate	Not Available (NA)	Not Available	IIles	Graded bunding
Badiya la	178/2	1.55	BDLiB2	LMU-6	Shallow (25-50 cm)	Sandy clay	Non gravelly (<15%)	Very low (<50 mm/m)	Very gently sloping (1-3%)	Moderate	Jowar (Jw)	Not Available	IIles	Graded bunding
Badiya la	179/1	1.56	MGLmB 2	LMU-1	Moderately deep (75-100 cm)	Clay	Non gravelly (<15%)	Medium (101-150 mm/m)	Very gently sloping (1-3%)	Moderate	Cotton (Ct)	Not Available	Iles	Graded bunding
Badiya la	179/2	1.38	MGLmB 2	LMU-1	Moderately deep (75-100 cm)	Clay	Non gravelly (<15%)	Medium (101-150 mm/m)	Very gently sloping (1-3%)	Moderate	Cotton (Ct)	Not Available	Iles	Graded bunding
Badiya la	180	3.41	MGLmB 2	LMU-1	Moderately deep (75-100 cm)	Clay	Non gravelly (<15%)	Medium (101-150 mm/m)	Very gently sloping (1-3%)	Moderate	Cotton (Ct)	Not Available	Iles	Graded bunding
Badiya la	181	0.47	Habitati on	Others	Others	Others	Others	Others	Others	Others	Habitation	Not Available	Others	Others
Badiya la	182	0.43	Habitati on	Others	Others	Others	Others	Others	Others	Others	Habitation	Not Available	Others	Others
Badiya la	183	0.4	Habitati on	Others	Others	Others	Others	Others	Others	Others	Habitation	Not Available	Others	Others
Badiya la	184	0.47	Habitati on	Others	Others	Others	Others	Others	Others	Others	Habitation	Not Available	Others	Others
Badiya la	185/1	0.32	Habitati on	Others	Others	Others	Others	Others	Others	Others	Habitation	Not Available	Others	Others
Badiya la	185/2	0.13	Habitati on	Others	Others	Others	Others	Others	Others	Others	Habitation	Not Available	Others	Others

Village	Survey No	Area (ha)	Soil Phase	LMU	Soil Depth	Surface Soil Texture	Soil Gravelliness	Available Water Capacity	Slope	Soil Erosion	Current Land Use	Wells	Land Capability	Conservation Plan
Badiyala	186	1.38	Habitatation	Others	Others	Others	Others	Others	Others	Others	Habitation	Not Available	Others	Others
Badiyala	187	0.75	MGLMB 2	LMU-1	Moderately deep (75-100 cm)	Clay	Non gravelly (<15%)	Medium (101-150 mm/m)	Very gently sloping (1-3%)	Moderate	Habitation	Not Available	Iles	Graded bunding
Badiyala	188	0.75	MGLMB 2	LMU-1	Moderately deep (75-100 cm)	Clay	Non gravelly (<15%)	Medium (101-150 mm/m)	Very gently sloping (1-3%)	Moderate	Not Available (NA)	Not Available	Iles	Graded bunding
Badiyala	189	0.47	Habitatation	Others	Others	Others	Others	Others	Others	Others	Habitation	Not Available	Others	Others
Badiyala	190	0.54	Habitatation	Others	Others	Others	Others	Others	Others	Others	Habitation	Not Available	Others	Others
Badiyala	191	2.17	BDLiB2	LMU-6	Shallow (25-50 cm)	Sandy clay	Non gravelly (<15%)	Very low (<50 mm/m)	Very gently sloping (1-3%)	Moderate	Redgram (Rg)	1 Bore well	Illes	Graded bunding
Badiyala	192	2.54	BDLiB2	LMU-6	Shallow (25-50 cm)	Sandy clay	Non gravelly (<15%)	Very low (<50 mm/m)	Very gently sloping (1-3%)	Moderate	Redgram (Rg)	Not Available	Illes	Graded bunding
Badiyala	193	2.87	MGLMB 2	LMU-1	Moderately deep (75-100 cm)	Clay	Non gravelly (<15%)	Medium (101-150 mm/m)	Very gently sloping (1-3%)	Moderate	Jowar (Jw)	Not Available	Iles	Graded bunding
Badiyala	194/1	1.62	HGNMB 2	LMU-1	Very deep (>150 cm)	Clay	Non gravelly (<15%)	Very high (>200 mm/m)	Very gently sloping (1-3%)	Moderate	Jowar (Jw)	Not Available	IIsW	Graded bunding
Badiyala	194/2	0.54	HGNMB 2	LMU-1	Very deep (>150 cm)	Clay	Non gravelly (<15%)	Very high (>200 mm/m)	Very gently sloping (1-3%)	Moderate	Not Available (NA)	Not Available	IIsW	Graded bunding
Badiyala	195	1.73	MGLMB 2	LMU-1	Moderately deep (75-100 cm)	Clay	Non gravelly (<15%)	Medium (101-150 mm/m)	Very gently sloping (1-3%)	Moderate	Jowar (Jw)	Not Available	Iles	Graded bunding
Badiyala	196	0.52	MGLMB 2	LMU-1	Moderately deep (75-100 cm)	Clay	Non gravelly (<15%)	Medium (101-150 mm/m)	Very gently sloping (1-3%)	Moderate	Habitation	Not Available	Iles	Graded bunding
Badiyala	197/1	0.75	Habitatation	Others	Others	Others	Others	Others	Others	Others	Habitation	Not Available	Others	Others
Badiyala	197/2	2.18	Habitatation	Others	Others	Others	Others	Others	Others	Others	Habitation	Not Available	Others	Others
Badiyala	198	0.35	Habitatation	Others	Others	Others	Others	Others	Others	Others	Habitation	Not Available	Others	Others
Badiyala	199	0.12	Habitatation	Others	Others	Others	Others	Others	Others	Others	Habitation	Not Available	Others	Others
Badiyala	200	0.77	Habitatation	Others	Others	Others	Others	Others	Others	Others	Habitation	Not Available	Others	Others
Badiyala	201	1.31	Habitatation	Others	Others	Others	Others	Others	Others	Others	Cotton (Ct)	Not Available	Others	Others
Badiyala	202	1.04	MGLMB 2	LMU-1	Moderately deep (75-100 cm)	Clay	Non gravelly (<15%)	Medium (101-150 mm/m)	Very gently sloping (1-3%)	Moderate	Redgram (Rg)	Not Available	Iles	Graded bunding
Badiyala	203	11.88	HGNMB 2	LMU-1	Very deep (>150 cm)	Clay	Non gravelly (<15%)	Very high (>200 mm/m)	Very gently sloping (1-3%)	Moderate	Not Available (NA)	1 Bore well	IIsW	Graded bunding
Badiyala	204	2.1	HGNMB 2	LMU-1	Very deep (>150 cm)	Clay	Non gravelly (<15%)	Very high (>200 mm/m)	Very gently sloping (1-3%)	Moderate	Cotton (Ct)	Not Available	IIsW	Graded bunding
Badiyala	205	8.07	HGNMB 2	LMU-1	Very deep (>150 cm)	Clay	Non gravelly (<15%)	Very high (>200 mm/m)	Very gently sloping (1-3%)	Moderate	Not Available (NA)	Not Available	IIsW	Graded bunding
Badiyala	206/1	0.72	HGNMB 2	LMU-1	Very deep (>150 cm)	Clay	Non gravelly (<15%)	Very high (>200 mm/m)	Very gently sloping (1-3%)	Moderate	Cotton (Ct)	Not Available	IIsW	Graded bunding
Badiyala	206/2	0.7	HGNMB 2	LMU-1	Very deep (>150 cm)	Clay	Non gravelly (<15%)	Very high (>200 mm/m)	Very gently sloping (1-3%)	Moderate	Cotton (Ct)	Not Available	IIsW	Graded bunding

Village	Survey No	Area (ha)	Soil Phase	LMU	Soil Depth	Surface Soil Texture	Soil Gravelliness	Available Water Capacity	Slope	Soil Erosion	Current Land Use	Wells	Land Capability	Conservation Plan
Badiya la	206/3	0.83	HGNmB 2	LMU-1	Very deep (>150 cm)	Clay	Non gravelly (<15%)	Very high (>200 mm/m)	Very gently sloping (1-3%)	Moderate	Cotton (Ct)	Not Available	IIsw	Graded bunding
Badiya la	207	0.38	MGLmB 2	LMU-1	Moderately deep (75-100 cm)	Clay	Non gravelly (<15%)	Medium (101-150 mm/m)	Very gently sloping (1-3%)	Moderate	Not Available (NA)	Not Available	IIses	Graded bunding
Badiya la	208	2.22	MGLmB 2	LMU-1	Moderately deep (75-100 cm)	Clay	Non gravelly (<15%)	Medium (101-150 mm/m)	Very gently sloping (1-3%)	Moderate	Cotton (Ct)	Not Available	IIses	Graded bunding
Badiya la	209	2.27	MGLmB 2	LMU-1	Moderately deep (75-100 cm)	Clay	Non gravelly (<15%)	Medium (101-150 mm/m)	Very gently sloping (1-3%)	Moderate	Jowar (Jw)	Not Available	IIses	Graded bunding
Badiya la	210	2.98	HGNmB 2	LMU-1	Very deep (>150 cm)	Clay	Non gravelly (<15%)	Very high (>200 mm/m)	Very gently sloping (1-3%)	Moderate	Jowar (Jw)	Not Available	IIsw	Graded bunding
Badiya la	211	3.08	HGNmB 2	LMU-1	Very deep (>150 cm)	Clay	Non gravelly (<15%)	Very high (>200 mm/m)	Very gently sloping (1-3%)	Moderate	Jowar (Jw)	Not Available	IIsw	Graded bunding
Badiya la	212	1.75	MGLmB 2	LMU-1	Moderately deep (75-100 cm)	Clay	Non gravelly (<15%)	Medium (101-150 mm/m)	Very gently sloping (1-3%)	Moderate	Redgram (Rg)	Not Available	IIses	Graded bunding
Badiya la	213	5.91	HGNmB 2	LMU-1	Very deep (>150 cm)	Clay	Non gravelly (<15%)	Very high (>200 mm/m)	Very gently sloping (1-3%)	Moderate	Jowar (Jw)	Not Available	IIsw	Graded bunding
Badiya la	214/1	1.06	HGNmB 2	LMU-1	Very deep (>150 cm)	Clay	Non gravelly (<15%)	Very high (>200 mm/m)	Very gently sloping (1-3%)	Moderate	Cotton (Ct)	Not Available	IIsw	Graded bunding
Badiya la	214/2	1.84	HGNmB 2	LMU-1	Very deep (>150 cm)	Clay	Non gravelly (<15%)	Very high (>200 mm/m)	Very gently sloping (1-3%)	Moderate	Redgram (Rg)	Not Available	IIsw	Graded bunding
Badiya la	214/3	0.79	HGNmB 2	LMU-1	Very deep (>150 cm)	Clay	Non gravelly (<15%)	Very high (>200 mm/m)	Very gently sloping (1-3%)	Moderate	Cotton (Ct)	Not Available	IIsw	Graded bunding
Badiya la	214/4	0.41	HGNmB 2	LMU-1	Very deep (>150 cm)	Clay	Non gravelly (<15%)	Very high (>200 mm/m)	Very gently sloping (1-3%)	Moderate	Not Available (NA)	Not Available	IIsw	Graded bunding
Badiya la	215/1	1.3	HGNmB 2	LMU-1	Very deep (>150 cm)	Clay	Non gravelly (<15%)	Very high (>200 mm/m)	Very gently sloping (1-3%)	Moderate	Jowar (Jw)	Not Available	IIsw	Graded bunding
Badiya la	215/2	1.86	HGNmB 2	LMU-1	Very deep (>150 cm)	Clay	Non gravelly (<15%)	Very high (>200 mm/m)	Very gently sloping (1-3%)	Moderate	Cotton (Ct)	Not Available	IIsw	Graded bunding
Badiya la	216	2.73	HGNmB 2	LMU-1	Very deep (>150 cm)	Clay	Non gravelly (<15%)	Very high (>200 mm/m)	Very gently sloping (1-3%)	Moderate	Jowar (Jw)	Not Available	IIsw	Graded bunding
Badiya la	217	1.35	HGNmB 2	LMU-1	Very deep (>150 cm)	Clay	Non gravelly (<15%)	Very high (>200 mm/m)	Very gently sloping (1-3%)	Moderate	Redgram (Rg)	Not Available	IIsw	Graded bunding
Badiya la	218/1	0.54	HGNmB 2	LMU-1	Very deep (>150 cm)	Clay	Non gravelly (<15%)	Very high (>200 mm/m)	Very gently sloping (1-3%)	Moderate	Jowar (Jw)	Not Available	IIsw	Graded bunding
Badiya la	218/2	0.79	HGNmB 2	LMU-1	Very deep (>150 cm)	Clay	Non gravelly (<15%)	Very high (>200 mm/m)	Very gently sloping (1-3%)	Moderate	Not Available (NA)	Not Available	IIsw	Graded bunding
Badiya la	218/3	0.93	HGNmB 2	LMU-1	Very deep (>150 cm)	Clay	Non gravelly (<15%)	Very high (>200 mm/m)	Very gently sloping (1-3%)	Moderate	Redgram (Rg)	Not Available	IIsw	Graded bunding
Badiya la	218/4	0.73	HGNmB 2	LMU-1	Very deep (>150 cm)	Clay	Non gravelly (<15%)	Very high (>200 mm/m)	Very gently sloping (1-3%)	Moderate	Redgram (Rg)	Not Available	IIsw	Graded bunding
Badiya la	219/1	1.31	HGNmB 2	LMU-1	Very deep (>150 cm)	Clay	Non gravelly (<15%)	Very high (>200 mm/m)	Very gently sloping (1-3%)	Moderate	Redgram (Rg)	Not Available	IIsw	Graded bunding
Badiya la	219/2	1.57	HGNmB 2	LMU-1	Very deep (>150 cm)	Clay	Non gravelly (<15%)	Very high (>200 mm/m)	Very gently sloping (1-3%)	Moderate	Redgram (Rg)	Not Available	IIsw	Graded bunding
Badiya la	219/3	0.65	HGNmB 2	LMU-1	Very deep (>150 cm)	Clay	Non gravelly (<15%)	Very high (>200 mm/m)	Very gently sloping (1-3%)	Moderate	Redgram (Rg)	Not Available	IIsw	Graded bunding
Badiya la	220	5.61	HGNmB 2	LMU-1	Very deep (>150 cm)	Clay	Non gravelly (<15%)	Very high (>200 mm/m)	Very gently sloping (1-3%)	Moderate	Jowar (Jw)	Not Available	IIsw	Graded bunding



Village	Survey No	Area (ha)	Soil Phase	LMU	Soil Depth	Surface Soil Texture	Soil Gravelliness	Available Water Capacity	Slope	Soil Erosion	Current Land Use	Wells	Land Capability	Conservation Plan
Badiyala	221/1	0.18	HGNmB 2	LMU-1	Very deep (>150 cm)	Clay	Non gravelly (<15%)	Very high (>200 mm/m)	Very gently sloping (1-3%)	Moderate	Redgram (Rg)	Not Available	IIsw	Graded bunding
Badiyala	221/2	0.27	HGNmB 2	LMU-1	Very deep (>150 cm)	Clay	Non gravelly (<15%)	Very high (>200 mm/m)	Very gently sloping (1-3%)	Moderate	Redgram (Rg)	Not Available	IIsw	Graded bunding
Badiyala	221/3	0.29	HGNmB 2	LMU-1	Very deep (>150 cm)	Clay	Non gravelly (<15%)	Very high (>200 mm/m)	Very gently sloping (1-3%)	Moderate	Redgram (Rg)	Not Available	IIsw	Graded bunding
Badiyala	222/1	0.72	JNKiB2	LMU-5	Moderately shallow (50-75 cm)	Sandy clay	Non gravelly (<15%)	Low (51-100 mm/m)	Very gently sloping (1-3%)	Moderate	Redgram (Rg)	Not Available	IIses	Graded bunding
Badiyala	242	2.27	HGNmB 2	LMU-1	Very deep (>150 cm)	Clay	Non gravelly (<15%)	Very high (>200 mm/m)	Very gently sloping (1-3%)	Moderate	Cotton (Ct)	Not Available	IIsw	Graded bunding
Badiyala	243/1	0.63	HGNmB 2	LMU-1	Very deep (>150 cm)	Clay	Non gravelly (<15%)	Very high (>200 mm/m)	Very gently sloping (1-3%)	Moderate	Not Available (NA)	Not Available	IIsw	Graded bunding
Badiyala	243/2	1.1	HGNmB 2	LMU-1	Very deep (>150 cm)	Clay	Non gravelly (<15%)	Very high (>200 mm/m)	Very gently sloping (1-3%)	Moderate	Redgram (Rg)	Not Available	IIsw	Graded bunding
Badiyala	243/3	1.11	HGNmB 2	LMU-1	Very deep (>150 cm)	Clay	Non gravelly (<15%)	Very high (>200 mm/m)	Very gently sloping (1-3%)	Moderate	Jowar (Jw)	Not Available	IIsw	Graded bunding
Badiyala	244	2.32	HGNmB 2	LMU-1	Very deep (>150 cm)	Clay	Non gravelly (<15%)	Very high (>200 mm/m)	Very gently sloping (1-3%)	Moderate	Cotton (Ct)	Not Available	IIsw	Graded bunding
Badiyala	245	6.2	HGNmB 2	LMU-1	Very deep (>150 cm)	Clay	Non gravelly (<15%)	Very high (>200 mm/m)	Very gently sloping (1-3%)	Moderate	Cotton (Ct)	Not Available	IIsw	Graded bunding
Badiyala	245/1	0.43	MGLmB 2	LMU-1	Moderately deep (75-100 cm)	Clay	Non gravelly (<15%)	Medium (101-150 mm/m)	Very gently sloping (1-3%)	Moderate	Not Available (NA)	Not Available	IIses	Graded bunding
Badiyala	246/1	1.38	HGNmB 2	LMU-1	Very deep (>150 cm)	Clay	Non gravelly (<15%)	Very high (>200 mm/m)	Very gently sloping (1-3%)	Moderate	Redgram (Rg)	Not Available	IIsw	Graded bunding
Badiyala	246/2	1.05	HGNmB 2	LMU-1	Very deep (>150 cm)	Clay	Non gravelly (<15%)	Very high (>200 mm/m)	Very gently sloping (1-3%)	Moderate	Redgram (Rg)	Not Available	IIsw	Graded bunding
Badiyala	246/3	0.6	HGNmB 2	LMU-1	Very deep (>150 cm)	Clay	Non gravelly (<15%)	Very high (>200 mm/m)	Very gently sloping (1-3%)	Moderate	Not Available (NA)	Not Available	IIsw	Graded bunding
Badiyala	247	3.73	HGNmB 2	LMU-1	Very deep (>150 cm)	Clay	Non gravelly (<15%)	Very high (>200 mm/m)	Very gently sloping (1-3%)	Moderate	Cotton (Ct)	Not Available	IIsw	Graded bunding
Badiyala	248	2.62	HGNmB 2	LMU-1	Very deep (>150 cm)	Clay	Non gravelly (<15%)	Very high (>200 mm/m)	Very gently sloping (1-3%)	Moderate	Cotton (Ct)	Not Available	IIsw	Graded bunding
Badiyala	249/1	1.05	HGNmB 2	LMU-1	Very deep (>150 cm)	Clay	Non gravelly (<15%)	Very high (>200 mm/m)	Very gently sloping (1-3%)	Moderate	Not Available (NA)	Not Available	IIsw	Graded bunding
Badiyala	249/2	0.6	HGNmB 2	LMU-1	Very deep (>150 cm)	Clay	Non gravelly (<15%)	Very high (>200 mm/m)	Very gently sloping (1-3%)	Moderate	Not Available (NA)	Not Available	IIsw	Graded bunding
Badiyala	250	2.54	HGNmB 2	LMU-1	Very deep (>150 cm)	Clay	Non gravelly (<15%)	Very high (>200 mm/m)	Very gently sloping (1-3%)	Moderate	Cotton (Ct)	Not Available	IIsw	Graded bunding
Badiyala	251/1	0.64	JNKiB2	LMU-5	Moderately shallow (50-75 cm)	Sandy clay	Non gravelly (<15%)	Low (51-100 mm/m)	Very gently sloping (1-3%)	Moderate	Not Available (NA)	Not Available	IIses	Graded bunding
Badiyala	251/2	0.31	JNKiB2	LMU-5	Moderately shallow (50-75 cm)	Sandy clay	Non gravelly (<15%)	Low (51-100 mm/m)	Very gently sloping (1-3%)	Moderate	Not Available (NA)	Not Available	IIses	Graded bunding
Badiyala	255	0.05	JNKiB2	LMU-5	Moderately shallow (50-75 cm)	Sandy clay	Non gravelly (<15%)	Low (51-100 mm/m)	Very gently sloping (1-3%)	Moderate	Redgram (Rg)	Not Available	IIses	Graded bunding
Badiyala	256	2.55	MDRmB 2	LMU-3	Very deep (>150 cm)	Clay	Non gravelly (<15%)	Very high (>200 mm/m)	Very gently sloping (1-3%)	Moderate	Jowar (Jw)	Not Available	IIses	Graded bunding
Badiyala	257/1	0.07	MDRmB 2	LMU-3	Very deep (>150 cm)	Clay	Non gravelly (<15%)	Very high (>200 mm/m)	Very gently sloping (1-3%)	Moderate	Not Available (NA)	Not Available	IIses	Graded bunding

Village	Survey No	Area (ha)	Soil Phase	LMU	Soil Depth	Surface Soil Texture	Soil Gravelliness	Available Water Capacity	Slope	Soil Erosion	Current Land Use	Wells	Land Capability	Conservation Plan
Badiyala	262	0.2	MDRmB 2	LMU-3	Very deep (>150 cm)	Clay	Non gravelly (<15%)	Very high (>200 mm/m)	Very gently sloping (1-3%)	Moderate	Redgram (Rg)	Not Available	Iles	Graded bunding
Badiyala	263	1.92	MDRmB 2	LMU-3	Very deep (>150 cm)	Clay	Non gravelly (<15%)	Very high (>200 mm/m)	Very gently sloping (1-3%)	Moderate	Redgram (Rg)	Not Available	Iles	Graded bunding
Badiyala	264	1.95	MDRmB 2	LMU-3	Very deep (>150 cm)	Clay	Non gravelly (<15%)	Very high (>200 mm/m)	Very gently sloping (1-3%)	Moderate	Redgram (Rg)	Not Available	Iles	Graded bunding
Badiyala	265/1	1.25	MDRmB 2	LMU-3	Very deep (>150 cm)	Clay	Non gravelly (<15%)	Very high (>200 mm/m)	Very gently sloping (1-3%)	Moderate	Redgram (Rg)	Not Available	Iles	Graded bunding
Badiyala	265/2	1.15	MDRmB 2	LMU-3	Very deep (>150 cm)	Clay	Non gravelly (<15%)	Very high (>200 mm/m)	Very gently sloping (1-3%)	Moderate	Cotton (Ct)	Not Available	Iles	Graded bunding
Badiyala	265/3	0.64	MDRmB 2	LMU-3	Very deep (>150 cm)	Clay	Non gravelly (<15%)	Very high (>200 mm/m)	Very gently sloping (1-3%)	Moderate	Not Available (NA)	Not Available	Iles	Graded bunding
Badiyala	266	3.26	MDRmB 2	LMU-3	Very deep (>150 cm)	Clay	Non gravelly (<15%)	Very high (>200 mm/m)	Very gently sloping (1-3%)	Moderate	Redgram (Rg)	1 Bore well	Iles	Graded bunding
Badiyala	267	2.32	MDRmB 2	LMU-3	Very deep (>150 cm)	Clay	Non gravelly (<15%)	Very high (>200 mm/m)	Very gently sloping (1-3%)	Moderate	Cotton (Ct)	Not Available	Iles	Graded bunding
Badiyala	268	1.66	MGLmB 2	LMU-1	Moderately deep (75-100 cm)	Clay	Non gravelly (<15%)	Medium (101-150 mm/m)	Very gently sloping (1-3%)	Moderate	Fallow land (Fl)	1 Bore well	Iles	Graded bunding
Badiyala	269	1.19	MGLmB 2	LMU-1	Moderately deep (75-100 cm)	Clay	Non gravelly (<15%)	Medium (101-150 mm/m)	Very gently sloping (1-3%)	Moderate	Not Available (NA)	1 Open well	Iles	Graded bunding
Badiyala	270	0.83	MGLmB 2	LMU-1	Moderately deep (75-100 cm)	Clay	Non gravelly (<15%)	Medium (101-150 mm/m)	Very gently sloping (1-3%)	Moderate	Not Available (NA)	Not Available	Iles	Graded bunding
Badiyala	271	1.39	MGLmB 2	LMU-1	Moderately deep (75-100 cm)	Clay	Non gravelly (<15%)	Medium (101-150 mm/m)	Very gently sloping (1-3%)	Moderate	Redgram (Rg)	Not Available	Iles	Graded bunding
Badiyala	272	0.35	MGLmB 2	LMU-1	Moderately deep (75-100 cm)	Clay	Non gravelly (<15%)	Medium (101-150 mm/m)	Very gently sloping (1-3%)	Moderate	Not Available (NA)	Not Available	Iles	Graded bunding
Badiyala	273	0.58	Habitati on	Others	Others	Others	Others	Others	Others	Others	Habitation	Not Available	Others	Others
Badiyala	274	1.1	Habitati on	Others	Others	Others	Others	Others	Others	Others	Redgram (Rg)	Not Available	Others	Others
Badiyala	275	0.79	MGLmB 2	LMU-1	Moderately deep (75-100 cm)	Clay	Non gravelly (<15%)	Medium (101-150 mm/m)	Very gently sloping (1-3%)	Moderate	Redgram (Rg)	Not Available	Iles	Graded bunding
Badiyala	276	0.8	MGLmB 2	LMU-1	Moderately deep (75-100 cm)	Clay	Non gravelly (<15%)	Medium (101-150 mm/m)	Very gently sloping (1-3%)	Moderate	Redgram (Rg)	Not Available	Iles	Graded bunding
Badiyala	277	0.49	MGLmB 2	LMU-1	Moderately deep (75-100 cm)	Clay	Non gravelly (<15%)	Medium (101-150 mm/m)	Very gently sloping (1-3%)	Moderate	Not Available (NA)	Not Available	Iles	Graded bunding
Badiyala	278	0.5	Habitati on	Others	Others	Others	Others	Others	Others	Others	Habitation	Not Available	Others	Others
Badiyala	279	0.71	Habitati on	Others	Others	Others	Others	Others	Others	Others	Habitation	Not Available	Others	Others
Badiyala	280	0.98	MGLmB 2	LMU-1	Moderately deep (75-100 cm)	Clay	Non gravelly (<15%)	Medium (101-150 mm/m)	Very gently sloping (1-3%)	Moderate	Redgram (Rg)	Not Available	Iles	Graded bunding
Badiyala	281	1.32	MGLmB 2	LMU-1	Moderately deep (75-100 cm)	Clay	Non gravelly (<15%)	Medium (101-150 mm/m)	Very gently sloping (1-3%)	Moderate	Cotton (Ct)	Not Available	Iles	Graded bunding
Badiyala	282	0.88	MGLmB 2	LMU-1	Moderately deep (75-100 cm)	Clay	Non gravelly (<15%)	Medium (101-150 mm/m)	Very gently sloping (1-3%)	Moderate	Cotton (Ct)	1 Open well	Iles	Graded bunding
Badiyala	283	0.95	MGLmB 2	LMU-1	Moderately deep (75-100 cm)	Clay	Non gravelly (<15%)	Medium (101-150 mm/m)	Very gently sloping (1-3%)	Moderate	Cotton (Ct)	1 Bore well	Iles	Graded bunding

Village	Survey No	Area (ha)	Soil Phase	LMU	Soil Depth	Surface Soil Texture	Soil Gravelliness	Available Water Capacity	Slope	Soil Erosion	Current Land Use	Wells	Land Capability	Conservation Plan
Badiya la	284/1	1.14	MGLmB 2	LMU-1	Moderately deep (75-100 cm)	Clay	Non gravelly (<15%)	Medium (101-150 mm/m)	Very gently sloping (1-3%)	Moderate	Redgram (Rg)	Not Available	Iles	Graded bunding
Badiya la	284/2	1.77	MGLmB 2	LMU-1	Moderately deep (75-100 cm)	Clay	Non gravelly (<15%)	Medium (101-150 mm/m)	Very gently sloping (1-3%)	Moderate	Redgram (Rg)	Not Available	Iles	Graded bunding
Badiya la	285	1.23	MGLmB 2	LMU-1	Moderately deep (75-100 cm)	Clay	Non gravelly (<15%)	Medium (101-150 mm/m)	Very gently sloping (1-3%)	Moderate	Redgram (Rg)	Not Available	Iles	Graded bunding
Badiya la	286	2.08	MGLmB 2	LMU-1	Moderately deep (75-100 cm)	Clay	Non gravelly (<15%)	Medium (101-150 mm/m)	Very gently sloping (1-3%)	Moderate	Redgram (Rg)	Not Available	Iles	Graded bunding
Badiya la	287	2.81	TMKiB2	LMU-4	Very deep (>150 cm)	Sandy clay	Non gravelly (<15%)	Very high (>200 mm/m)	Very gently sloping (1-3%)	Moderate	Jowar (Jw)	Not Available	IVes	Graded bunding
Badiya la	288	6.19	MDRmB 2	LMU-3	Very deep (>150 cm)	Clay	Non gravelly (<15%)	Very high (>200 mm/m)	Very gently sloping (1-3%)	Moderate	Cotton (Ct)	Not Available	Iles	Graded bunding
Badiya la	289	2.15	MDRmB 2	LMU-3	Very deep (>150 cm)	Clay	Non gravelly (<15%)	Very high (>200 mm/m)	Very gently sloping (1-3%)	Moderate	Cotton (Ct)	Not Available	Iles	Graded bunding
Badiya la	290	3.05	MDRmB 2	LMU-3	Very deep (>150 cm)	Clay	Non gravelly (<15%)	Very high (>200 mm/m)	Very gently sloping (1-3%)	Moderate	Redgram (Rg)	Not Available	Iles	Graded bunding
Badiya la	291	3.19	MDRmB 2	LMU-3	Very deep (>150 cm)	Clay	Non gravelly (<15%)	Very high (>200 mm/m)	Very gently sloping (1-3%)	Moderate	Redgram (Rg)	Not Available	Iles	Graded bunding
Badiya la	292	2.68	MDRmB 2	LMU-3	Very deep (>150 cm)	Clay	Non gravelly (<15%)	Very high (>200 mm/m)	Very gently sloping (1-3%)	Moderate	Redgram (Rg)	Not Available	Iles	Graded bunding
Badiya la	293	1.92	MDRmB 2	LMU-3	Very deep (>150 cm)	Clay	Non gravelly (<15%)	Very high (>200 mm/m)	Very gently sloping (1-3%)	Moderate	Cotton (Ct)	Not Available	Iles	Graded bunding
Badiya la	294	2.65	MDRmB 2	LMU-3	Very deep (>150 cm)	Clay	Non gravelly (<15%)	Very high (>200 mm/m)	Very gently sloping (1-3%)	Moderate	Cotton (Ct)	Not Available	Iles	Graded bunding
Badiya la	295/1	2.04	MDRmB 2	LMU-3	Very deep (>150 cm)	Clay	Non gravelly (<15%)	Very high (>200 mm/m)	Very gently sloping (1-3%)	Moderate	Redgram (Rg)	Not Available	Iles	Graded bunding
Badiya la	295/2	1.11	MDRmB 2	LMU-3	Very deep (>150 cm)	Clay	Non gravelly (<15%)	Very high (>200 mm/m)	Very gently sloping (1-3%)	Moderate	Not Available (NA)	Not Available	Iles	Graded bunding
Badiya la	296/1	2.51	MDRmB 2	LMU-3	Very deep (>150 cm)	Clay	Non gravelly (<15%)	Very high (>200 mm/m)	Very gently sloping (1-3%)	Moderate	Redgram (Rg)	Not Available	Iles	Graded bunding
Badiya la	296/2	0.86	MDRmB 2	LMU-3	Very deep (>150 cm)	Clay	Non gravelly (<15%)	Very high (>200 mm/m)	Very gently sloping (1-3%)	Moderate	Jowar (Jw)	Not Available	Iles	Graded bunding
Badiya la	297	0.35	MDRmB 2	LMU-3	Very deep (>150 cm)	Clay	Non gravelly (<15%)	Very high (>200 mm/m)	Very gently sloping (1-3%)	Moderate	Redgram (Rg)	Not Available	Iles	Graded bunding
Badiya la	298	3.5	MDRmB 2	LMU-3	Very deep (>150 cm)	Clay	Non gravelly (<15%)	Very high (>200 mm/m)	Very gently sloping (1-3%)	Moderate	Cotton (Ct)	Not Available	Iles	Graded bunding
Badiya la	299	2.84	MDRmB 2	LMU-3	Very deep (>150 cm)	Clay	Non gravelly (<15%)	Very high (>200 mm/m)	Very gently sloping (1-3%)	Moderate	Jowar (Jw)	Not Available	Iles	Graded bunding
Badiya la	300	3.53	MDRmB 2	LMU-3	Very deep (>150 cm)	Clay	Non gravelly (<15%)	Very high (>200 mm/m)	Very gently sloping (1-3%)	Moderate	Cotton+Jowar (Ct+Jw)	Not Available	Iles	Graded bunding
Badiya la	302/1	0.87	NGPmB 2	LMU-1	Deep (100-150 cm)	Clay	Non gravelly (<15%)	Very high (>200 mm/m)	Very gently sloping (1-3%)	Moderate	Cotton (Ct)	Not Available	Iles	Graded bunding
Badiya la	302/2	1.74	MDRmB 2	LMU-3	Very deep (>150 cm)	Clay	Non gravelly (<15%)	Very high (>200 mm/m)	Very gently sloping (1-3%)	Moderate	Cotton (Ct)	Not Available	Iles	Graded bunding
Badiya la	303	2.78	MDRmB 2	LMU-3	Very deep (>150 cm)	Clay	Non gravelly (<15%)	Very high (>200 mm/m)	Very gently sloping (1-3%)	Moderate	Jowar (Jw)	Not Available	Iles	Graded bunding
Badiya la	304	2.23	MDRmB 2	LMU-3	Very deep (>150 cm)	Clay	Non gravelly (<15%)	Very high (>200 mm/m)	Very gently sloping (1-3%)	Moderate	Jowar (Jw)	Not Available	Iles	Graded bunding

Village	Survey No	Area (ha)	Soil Phase	LMU	Soil Depth	Surface Soil Texture	Soil Gravelliness	Available Water Capacity	Slope	Soil Erosion	Current Land Use	Wells	Land Capability	Conservation Plan
Badiya la	305	3.94	MDRmB 2	LMU-3	Very deep (>150 cm)	Clay	Non gravelly (<15%)	Very high (>200 mm/m)	Very gently sloping (1-3%)	Moderate	Jowar (Jw)	Not Available	Iles	Graded bunding
Badiya la	306/1	1.6	MDRmB 2	LMU-3	Very deep (>150 cm)	Clay	Non gravelly (<15%)	Very high (>200 mm/m)	Very gently sloping (1-3%)	Moderate	Redgram (Rg)	Not Available	Iles	Graded bunding
Badiya la	306/2	1.97	MDRmB 2	LMU-3	Very deep (>150 cm)	Clay	Non gravelly (<15%)	Very high (>200 mm/m)	Very gently sloping (1-3%)	Moderate	Jowar (Jw)	Not Available	Iles	Graded bunding
Badiya la	307	6.09	MDRmB 2	LMU-3	Very deep (>150 cm)	Clay	Non gravelly (<15%)	Very high (>200 mm/m)	Very gently sloping (1-3%)	Moderate	Cotton+Redgram (Ct+Rg)	Not Available	Iles	Graded bunding
Badiya la	308/1	1.79	MDRmB 2	LMU-3	Very deep (>150 cm)	Clay	Non gravelly (<15%)	Very high (>200 mm/m)	Very gently sloping (1-3%)	Moderate	Cotton (Ct)	Not Available	Iles	Graded bunding
Badiya la	308/2	1.79	MDRmB 2	LMU-3	Very deep (>150 cm)	Clay	Non gravelly (<15%)	Very high (>200 mm/m)	Very gently sloping (1-3%)	Moderate	Cotton (Ct)	1 Bore well	Iles	Graded bunding
Badiya la	309/1	1.56	MDRmB 2	LMU-3	Very deep (>150 cm)	Clay	Non gravelly (<15%)	Very high (>200 mm/m)	Very gently sloping (1-3%)	Moderate	Not Available (NA)	Not Available	Iles	Graded bunding
Badiya la	309/2	0.67	ANRiB2	LMU-4	Deep (100-150 cm)	Sandy clay	Non gravelly (<15%)	Very high (>200 mm/m)	Very gently sloping (1-3%)	Moderate	Cotton (Ct)	Not Available	Ives	Graded bunding
Badiya la	309/3	0.6	ANRiB2	LMU-4	Deep (100-150 cm)	Sandy clay	Non gravelly (<15%)	Very high (>200 mm/m)	Very gently sloping (1-3%)	Moderate	Not Available (NA)	Not Available	Ives	Graded bunding
Badiya la	310	2.96	MDRmB 2	LMU-3	Very deep (>150 cm)	Clay	Non gravelly (<15%)	Very high (>200 mm/m)	Very gently sloping (1-3%)	Moderate	Redgram (Rg)	Not Available	Iles	Graded bunding
Badiya la	311	2.9	MDRmB 2	LMU-3	Very deep (>150 cm)	Clay	Non gravelly (<15%)	Very high (>200 mm/m)	Very gently sloping (1-3%)	Moderate	Cotton (Ct)	1 Bore well	Iles	Graded bunding
Badiya la	312	3.03	MDRmB 2	LMU-3	Very deep (>150 cm)	Clay	Non gravelly (<15%)	Very high (>200 mm/m)	Very gently sloping (1-3%)	Moderate	Cotton (Ct)	Not Available	Iles	Graded bunding
Badiya la	313	2.84	MDRmB 2	LMU-3	Very deep (>150 cm)	Clay	Non gravelly (<15%)	Very high (>200 mm/m)	Very gently sloping (1-3%)	Moderate	Cotton (Ct)	Not Available	Iles	Graded bunding
Badiya la	314	0.75	NGPmB 2	LMU-1	Deep (100-150 cm)	Clay	Non gravelly (<15%)	Very high (>200 mm/m)	Very gently sloping (1-3%)	Moderate	Cotton (Ct)	Not Available	Iles	Graded bunding
Badiya la	315	0.13	NGPmB 2	LMU-1	Deep (100-150 cm)	Clay	Non gravelly (<15%)	Very high (>200 mm/m)	Very gently sloping (1-3%)	Moderate	Cotton (Ct)	Not Available	Iles	Graded bunding
Badiya la	316	2.19	NGPmB 2	LMU-1	Deep (100-150 cm)	Clay	Non gravelly (<15%)	Very high (>200 mm/m)	Very gently sloping (1-3%)	Moderate	Cotton (Ct)	Not Available	Iles	Graded bunding
Badiya la	317/1	1.93	NGPmB 2	LMU-1	Deep (100-150 cm)	Clay	Non gravelly (<15%)	Very high (>200 mm/m)	Very gently sloping (1-3%)	Moderate	Cotton (Ct)	Not Available	Iles	Graded bunding
Badiya la	317/2	1.72	ANRiB2	LMU-4	Deep (100-150 cm)	Sandy clay	Non gravelly (<15%)	Very high (>200 mm/m)	Very gently sloping (1-3%)	Moderate	Not Available (NA)	Not Available	Ives	Graded bunding
Badiya la	318/1	1.39	ANRiB2	LMU-4	Deep (100-150 cm)	Sandy clay	Non gravelly (<15%)	Very high (>200 mm/m)	Very gently sloping (1-3%)	Moderate	Not Available (NA)	Not Available	Ives	Graded bunding
Badiya la	318/2	0.93	ANRiB2	LMU-4	Deep (100-150 cm)	Sandy clay	Non gravelly (<15%)	Very high (>200 mm/m)	Very gently sloping (1-3%)	Moderate	Not Available (NA)	Not Available	Ives	Graded bunding
Badiya la	318/3	0.74	ANRiB2	LMU-4	Deep (100-150 cm)	Sandy clay	Non gravelly (<15%)	Very high (>200 mm/m)	Very gently sloping (1-3%)	Moderate	Cotton (Ct)	Not Available	Ives	Graded bunding
Badiya la	319	3.38	ANRiB2	LMU-4	Deep (100-150 cm)	Sandy clay	Non gravelly (<15%)	Very high (>200 mm/m)	Very gently sloping (1-3%)	Moderate	Cotton (Ct)	Not Available	Ives	Graded bunding
Badiya la	320	4.65	ANRiB2	LMU-4	Deep (100-150 cm)	Sandy clay	Non gravelly (<15%)	Very high (>200 mm/m)	Very gently sloping (1-3%)	Moderate	Jowar (Jw)	Not Available	Ives	Graded bunding
Badiya la	321	2.12	NGPmB 2	LMU-1	Deep (100-150 cm)	Clay	Non gravelly (<15%)	Very high (>200 mm/m)	Very gently sloping (1-3%)	Moderate	Cotton (Ct)	Not Available	Iles	Graded bunding

Village	Survey No	Area (ha)	Soil Phase	LMU	Soil Depth	Surface Soil Texture	Soil Gravelliness	Available Water Capacity	Slope	Soil Erosion	Current Land Use	Wells	Land Capability	Conservation Plan
Badiyala	322	0.72	NGPmB 2	LMU-1	Deep (100-150 cm)	Clay	Non gravelly (<15%)	Very high (>200 mm/m)	Very gently sloping (1-3%)	Moderate	Cotton (Ct)	Not Available	Iles	Graded bunding
Badiyala	323	1.17	ANRiB2	LMU-4	Deep (100-150 cm)	Sandy clay	Non gravelly (<15%)	Very high (>200 mm/m)	Very gently sloping (1-3%)	Moderate	Jowar (Jw)	Not Available	IVes	Graded bunding
Badiyala	324	5.65	NGPmB 2	LMU-1	Deep (100-150 cm)	Clay	Non gravelly (<15%)	Very high (>200 mm/m)	Very gently sloping (1-3%)	Moderate	Jowar (Jw)	Not Available	Iles	Graded bunding
Badiyala	325	5.22	NGPmB 2	LMU-1	Deep (100-150 cm)	Clay	Non gravelly (<15%)	Very high (>200 mm/m)	Very gently sloping (1-3%)	Moderate	Jowar (Jw)	Not Available	Iles	Graded bunding
Badiyala	326	2.86	BDLiB3	LMU-6	Shallow (25-50 cm)	Sandy clay	Non gravelly (<15%)	Very low (<50 mm/m)	Very gently sloping (1-3%)	Severe	Redgram (Rg)	Not Available	IIles	Graded bunding
Badiyala	327	9.01	MDRmB 2	LMU-3	Very deep (>150 cm)	Clay	Non gravelly (<15%)	Very high (>200 mm/m)	Very gently sloping (1-3%)	Moderate	Cotton+Redgram (Ct+Rg)	1 Bore well	Iles	Graded bunding
Badiyala	328	2.88	MDRmB 2	LMU-3	Very deep (>150 cm)	Clay	Non gravelly (<15%)	Very high (>200 mm/m)	Very gently sloping (1-3%)	Moderate	Cotton (Ct)	Not Available	Iles	Graded bunding
Badiyala	329	1.71	MDRmB 2	LMU-3	Very deep (>150 cm)	Clay	Non gravelly (<15%)	Very high (>200 mm/m)	Very gently sloping (1-3%)	Moderate	Cotton (Ct)	Not Available	Iles	Graded bunding
Badiyala	330	5.64	MDRmB 2	LMU-3	Very deep (>150 cm)	Clay	Non gravelly (<15%)	Very high (>200 mm/m)	Very gently sloping (1-3%)	Moderate	Cotton+Redgram (Ct+Rg)	Not Available	Iles	Graded bunding
Badiyala	331	3.27	ANRhB2	LMU-4	Deep (100-150 cm)	Sandy clay loam	Non gravelly (<15%)	Very high (>200 mm/m)	Very gently sloping (1-3%)	Moderate	Cotton (Ct)	Not Available	IVes	Graded bunding
Badiyala	332	2.61	TMKiB2	LMU-4	Very deep (>150 cm)	Sandy clay	Non gravelly (<15%)	Very high (>200 mm/m)	Very gently sloping (1-3%)	Moderate	Redgram (Rg)	Not Available	IVes	Graded bunding
Badiyala	333/1	1.03	MGLmB 2	LMU-1	Moderately deep (75-100 cm)	Clay	Non gravelly (<15%)	Medium (101-150 mm/m)	Very gently sloping (1-3%)	Moderate	Redgram (Rg)	Not Available	Iles	Graded bunding
Badiyala	333/2	0.72	MGLmB 2	LMU-1	Moderately deep (75-100 cm)	Clay	Non gravelly (<15%)	Medium (101-150 mm/m)	Very gently sloping (1-3%)	Moderate	Redgram (Rg)	Not Available	Iles	Graded bunding
Badiyala	333/3	0.65	TMKiB2	LMU-4	Very deep (>150 cm)	Sandy clay	Non gravelly (<15%)	Very high (>200 mm/m)	Very gently sloping (1-3%)	Moderate	Redgram (Rg)	Not Available	IVes	Graded bunding
Badiyala	334	1.64	MGLmB 2	LMU-1	Moderately deep (75-100 cm)	Clay	Non gravelly (<15%)	Medium (101-150 mm/m)	Very gently sloping (1-3%)	Moderate	Fallow land (Fl)	Not Available	Iles	Graded bunding
Badiyala	335/1	0.67	MGLmB 2	LMU-1	Moderately deep (75-100 cm)	Clay	Non gravelly (<15%)	Medium (101-150 mm/m)	Very gently sloping (1-3%)	Moderate	Redgram (Rg)	Not Available	Iles	Graded bunding
Badiyala	335/2	0.68	MGLmB 2	LMU-1	Moderately deep (75-100 cm)	Clay	Non gravelly (<15%)	Medium (101-150 mm/m)	Very gently sloping (1-3%)	Moderate	Redgram (Rg)	Not Available	Iles	Graded bunding
Badiyala	336	1.23	MGLmB 2	LMU-1	Moderately deep (75-100 cm)	Clay	Non gravelly (<15%)	Medium (101-150 mm/m)	Very gently sloping (1-3%)	Moderate	Fallow land (Fl)	Not Available	Iles	Graded bunding
Badiyala	337/1	0.37	TMKiB2	LMU-4	Very deep (>150 cm)	Sandy clay	Non gravelly (<15%)	Very high (>200 mm/m)	Very gently sloping (1-3%)	Moderate	Not Available (NA)	Not Available	IVes	Graded bunding
Badiyala	337/2	0.37	MGLmB 2	LMU-1	Moderately deep (75-100 cm)	Clay	Non gravelly (<15%)	Medium (101-150 mm/m)	Very gently sloping (1-3%)	Moderate	Not Available (NA)	Not Available	Iles	Graded bunding
Badiyala	338	0.4	MGLmB 2	LMU-1	Moderately deep (75-100 cm)	Clay	Non gravelly (<15%)	Medium (101-150 mm/m)	Very gently sloping (1-3%)	Moderate	Not Available (NA)	Not Available	Iles	Graded bunding
Badiyala	339	0.7	MGLmB 2	LMU-1	Moderately deep (75-100 cm)	Clay	Non gravelly (<15%)	Medium (101-150 mm/m)	Very gently sloping (1-3%)	Moderate	Fallow land (Fl)	Not Available	Iles	Graded bunding
Badiyala	340	0.83	MGLmB 2	LMU-1	Moderately deep (75-100 cm)	Clay	Non gravelly (<15%)	Medium (101-150 mm/m)	Very gently sloping (1-3%)	Moderate	Fallow land (Fl)	Not Available	Iles	Graded bunding
Badiyala	341	0.49	MGLmB 2	LMU-1	Moderately deep (75-100 cm)	Clay	Non gravelly (<15%)	Medium (101-150 mm/m)	Very gently sloping (1-3%)	Moderate	Not Available (NA)	Not Available	Iles	Graded bunding

Village	Survey No	Area (ha)	Soil Phase	LMU	Soil Depth	Surface Soil Texture	Soil Gravelliness	Available Water Capacity	Slope	Soil Erosion	Current Land Use	Wells	Land Capability	Conservation Plan
Badiya la	342	0.84	MGLmB 2	LMU-1	Moderately deep (75-100 cm)	Clay	Non gravelly (<15%)	Medium (101-150 mm/m)	Very gently sloping (1-3%)	Moderate	Cotton (Ct)	Not Available	Iles	Graded bunding
Badiya la	343	0.76	MGLmB 2	LMU-1	Moderately deep (75-100 cm)	Clay	Non gravelly (<15%)	Medium (101-150 mm/m)	Very gently sloping (1-3%)	Moderate	Not Available (NA)	Not Available	Iles	Graded bunding
Badiya la	344	0.82	MGLmB 2	LMU-1	Moderately deep (75-100 cm)	Clay	Non gravelly (<15%)	Medium (101-150 mm/m)	Very gently sloping (1-3%)	Moderate	Cotton (Ct)	Not Available	Iles	Graded bunding
Badiya la	345/2	0.07	MGLmB 2	LMU-1	Moderately deep (75-100 cm)	Clay	Non gravelly (<15%)	Medium (101-150 mm/m)	Very gently sloping (1-3%)	Moderate	Not Available (NA)	Not Available	Iles	Graded bunding
Badiya la	346	0.19	MGLmB 2	LMU-1	Moderately deep (75-100 cm)	Clay	Non gravelly (<15%)	Medium (101-150 mm/m)	Very gently sloping (1-3%)	Moderate	Not Available (NA)	Not Available	Iles	Graded bunding
Badiya la	347	1	MGLmB 2	LMU-1	Moderately deep (75-100 cm)	Clay	Non gravelly (<15%)	Medium (101-150 mm/m)	Very gently sloping (1-3%)	Moderate	Redgram (Rg)	Not Available	Iles	Graded bunding
Badiya la	348	0.94	MGLmB 2	LMU-1	Moderately deep (75-100 cm)	Clay	Non gravelly (<15%)	Medium (101-150 mm/m)	Very gently sloping (1-3%)	Moderate	Redgram (Rg)	Not Available	Iles	Graded bunding
Badiya la	349	0.44	MGLmB 2	LMU-1	Moderately deep (75-100 cm)	Clay	Non gravelly (<15%)	Medium (101-150 mm/m)	Very gently sloping (1-3%)	Moderate	Not Available (NA)	Not Available	Iles	Graded bunding
Badiya la	350	0.52	MGLmB 2	LMU-1	Moderately deep (75-100 cm)	Clay	Non gravelly (<15%)	Medium (101-150 mm/m)	Very gently sloping (1-3%)	Moderate	Not Available (NA)	Not Available	Iles	Graded bunding
Badiya la	351	0.17	MGLmB 2	LMU-1	Moderately deep (75-100 cm)	Clay	Non gravelly (<15%)	Medium (101-150 mm/m)	Very gently sloping (1-3%)	Moderate	Not Available (NA)	Not Available	Iles	Graded bunding
Badiya la	352	1.83	TMKiB2	LMU-4	Very deep (>150 cm)	Sandy clay	Non gravelly (<15%)	Very high (>200 mm/m)	Very gently sloping (1-3%)	Moderate	Cotton (Ct)	Not Available	IVes	Graded bunding
Badiya la	353	0.48	TMKiB2	LMU-4	Very deep (>150 cm)	Sandy clay	Non gravelly (<15%)	Very high (>200 mm/m)	Very gently sloping (1-3%)	Moderate	Not Available (NA)	Not Available	IVes	Graded bunding
Badiya la	354	0.82	TMKiB2	LMU-4	Very deep (>150 cm)	Sandy clay	Non gravelly (<15%)	Very high (>200 mm/m)	Very gently sloping (1-3%)	Moderate	Redgram (Rg)	Not Available	IVes	Graded bunding
Badiya la	355	0.84	TMKiB2	LMU-4	Very deep (>150 cm)	Sandy clay	Non gravelly (<15%)	Very high (>200 mm/m)	Very gently sloping (1-3%)	Moderate	Not Available (NA)	Not Available	IVes	Graded bunding
Badiya la	356	0.93	TMKiB2	LMU-4	Very deep (>150 cm)	Sandy clay	Non gravelly (<15%)	Very high (>200 mm/m)	Very gently sloping (1-3%)	Moderate	Cotton (Ct)	Not Available	IVes	Graded bunding
Badiya la	357	0.54	TMKiB2	LMU-4	Very deep (>150 cm)	Sandy clay	Non gravelly (<15%)	Very high (>200 mm/m)	Very gently sloping (1-3%)	Moderate	Cotton (Ct)	Not Available	IVes	Graded bunding
Badiya la	358	0.6	TMKiB2	LMU-4	Very deep (>150 cm)	Sandy clay	Non gravelly (<15%)	Very high (>200 mm/m)	Very gently sloping (1-3%)	Moderate	Scrub land (SI)	Not Available	IVes	Graded bunding
Badiya la	359	0.94	TMKiB2	LMU-4	Very deep (>150 cm)	Sandy clay	Non gravelly (<15%)	Very high (>200 mm/m)	Very gently sloping (1-3%)	Moderate	Cotton+Scrub land (Ct+SI)	Not Available	IVes	Graded bunding
Badiya la	360	0.84	TMKiB2	LMU-4	Very deep (>150 cm)	Sandy clay	Non gravelly (<15%)	Very high (>200 mm/m)	Very gently sloping (1-3%)	Moderate	Cotton+Redgram+Scrub land (Ct+Rg+SI)	Not Available	IVes	Graded bunding
Badiya la	361	0.61	TMKiB2	LMU-4	Very deep (>150 cm)	Sandy clay	Non gravelly (<15%)	Very high (>200 mm/m)	Very gently sloping (1-3%)	Moderate	Scrub land (SI)	Not Available	IVes	Graded bunding
Badiya la	362	0.64	TMKiB2	LMU-4	Very deep (>150 cm)	Sandy clay	Non gravelly (<15%)	Very high (>200 mm/m)	Very gently sloping (1-3%)	Moderate	Not Available (NA)	Not Available	IVes	Graded bunding
Badiya la	363	1.1	TMKiB2	LMU-4	Very deep (>150 cm)	Sandy clay	Non gravelly (<15%)	Very high (>200 mm/m)	Very gently sloping (1-3%)	Moderate	Jowar (Jw)	Not Available	IVes	Graded bunding
Badiya la	364	0.37	TMKiB2	LMU-4	Very deep (>150 cm)	Sandy clay	Non gravelly (<15%)	Very high (>200 mm/m)	Very gently sloping (1-3%)	Moderate	Not Available (NA)	Not Available	IVes	Graded bunding
Badiya la	365	4.07	TMKiB2	LMU-4	Very deep (>150 cm)	Sandy clay	Non gravelly (<15%)	Very high (>200 mm/m)	Very gently sloping (1-3%)	Moderate	Not Available (NA)	Not Available	IVes	Graded bunding

Village	Survey No	Area (ha)	Soil Phase	LMU	Soil Depth	Surface Soil Texture	Soil Gravelliness	Available Water Capacity	Slope	Soil Erosion	Current Land Use	Wells	Land Capability	Conservation Plan
Badiyala	366	0.4	TMKiB2	LMU-4	Very deep (>150 cm)	Sandy clay	Non gravelly (<15%)	Very high (>200 mm/m)	Very gently sloping (1-3%)	Moderate	Not Available (NA)	Not Available	Ives	Graded bunding
Badiyala	367	0.92	TMKiB2	LMU-4	Very deep (>150 cm)	Sandy clay	Non gravelly (<15%)	Very high (>200 mm/m)	Very gently sloping (1-3%)	Moderate	Redgram (Rg)	Not Available	Ives	Graded bunding
Badiyala	368	0.93	TMKiB2	LMU-4	Very deep (>150 cm)	Sandy clay	Non gravelly (<15%)	Very high (>200 mm/m)	Very gently sloping (1-3%)	Moderate	Jowar (Jw)	Not Available	Ives	Graded bunding
Badiyala	369	0.9	TMKiB2	LMU-4	Very deep (>150 cm)	Sandy clay	Non gravelly (<15%)	Very high (>200 mm/m)	Very gently sloping (1-3%)	Moderate	Jowar (Jw)	Not Available	Ives	Graded bunding
Badiyala	370	0.67	TMKiB2	LMU-4	Very deep (>150 cm)	Sandy clay	Non gravelly (<15%)	Very high (>200 mm/m)	Very gently sloping (1-3%)	Moderate	Not Available (NA)	Not Available	Ives	Graded bunding
Badiyala	371	3.34	ANRhB2	LMU-4	Deep (100-150 cm)	Sandy clay loam	Non gravelly (<15%)	Very high (>200 mm/m)	Very gently sloping (1-3%)	Moderate	Jowar (Jw)	Not Available	Ives	Graded bunding
Badiyala	372	5.85	TMKiB2	LMU-4	Very deep (>150 cm)	Sandy clay	Non gravelly (<15%)	Very high (>200 mm/m)	Very gently sloping (1-3%)	Moderate	Not Available (NA)	Not Available	Ives	Graded bunding
Badiyala	373	2.8	ANRhB2	LMU-4	Deep (100-150 cm)	Sandy clay loam	Non gravelly (<15%)	Very high (>200 mm/m)	Very gently sloping (1-3%)	Moderate	Fallow land (Fl)	Not Available	Ives	Graded bunding
Badiyala	374	6.68	MDRmB 2	LMU-3	Very deep (>150 cm)	Clay	Non gravelly (<15%)	Very high (>200 mm/m)	Very gently sloping (1-3%)	Moderate	Jowar (Jw)	Not Available	Iles	Graded bunding
Badiyala	375	6.81	ANRhB2	LMU-4	Deep (100-150 cm)	Sandy clay loam	Non gravelly (<15%)	Very high (>200 mm/m)	Very gently sloping (1-3%)	Moderate	Jowar (Jw)	Not Available	Ives	Graded bunding
Badiyala	376	1.05	MDRmB 2	LMU-3	Very deep (>150 cm)	Clay	Non gravelly (<15%)	Very high (>200 mm/m)	Very gently sloping (1-3%)	Moderate	Not Available (NA)	Not Available	Iles	Graded bunding
Badiyala	377/1	2.11	ANRhB2	LMU-4	Deep (100-150 cm)	Sandy clay loam	Non gravelly (<15%)	Very high (>200 mm/m)	Very gently sloping (1-3%)	Moderate	Redgram (Rg)	Not Available	Ives	Graded bunding
Badiyala	377/2	1.54	MDRmB 2	LMU-3	Very deep (>150 cm)	Clay	Non gravelly (<15%)	Very high (>200 mm/m)	Very gently sloping (1-3%)	Moderate	Redgram (Rg)	Not Available	Iles	Graded bunding
Badiyala	378	3.73	TMKiB2	LMU-4	Very deep (>150 cm)	Sandy clay	Non gravelly (<15%)	Very high (>200 mm/m)	Very gently sloping (1-3%)	Moderate	Jowar (Jw)	Not Available	Ives	Graded bunding
Badiyala	379	5.19	TMKiB2	LMU-4	Very deep (>150 cm)	Sandy clay	Non gravelly (<15%)	Very high (>200 mm/m)	Very gently sloping (1-3%)	Moderate	Jowar (Jw)	Not Available	Ives	Graded bunding
Badiyala	380	3.19	ANRhB2	LMU-4	Deep (100-150 cm)	Sandy clay loam	Non gravelly (<15%)	Very high (>200 mm/m)	Very gently sloping (1-3%)	Moderate	Cotton (Ct)	Not Available	Ives	Graded bunding
Badiyala	381	5.41	BDLiB3	LMU-6	Shallow (25-50 cm)	Sandy clay	Non gravelly (<15%)	Very low (<50 mm/m)	Very gently sloping (1-3%)	Severe	Jowar (Jw)	Not Available	IIes	Graded bunding
Badiyala	382	5.27	BDLiB3	LMU-6	Shallow (25-50 cm)	Sandy clay	Non gravelly (<15%)	Very low (<50 mm/m)	Very gently sloping (1-3%)	Severe	Cotton (Ct)	Not Available	IIes	Graded bunding
Badiyala	383	4.04	NGPmB 2	LMU-1	Deep (100-150 cm)	Clay	Non gravelly (<15%)	Very high (>200 mm/m)	Very gently sloping (1-3%)	Moderate	Cotton (Ct)	Not Available	Iles	Graded bunding
Badiyala	384	4.54	BDLiB3	LMU-6	Shallow (25-50 cm)	Sandy clay	Non gravelly (<15%)	Very low (<50 mm/m)	Very gently sloping (1-3%)	Severe	Cotton (Ct)	Not Available	IIes	Graded bunding
Badiyala	385	3.89	NGPmB 2	LMU-1	Deep (100-150 cm)	Clay	Non gravelly (<15%)	Very high (>200 mm/m)	Very gently sloping (1-3%)	Moderate	Cotton (Ct)	Not Available	Iles	Graded bunding
Badiyala	386	5.08	NGPmB 2	LMU-1	Deep (100-150 cm)	Clay	Non gravelly (<15%)	Very high (>200 mm/m)	Very gently sloping (1-3%)	Moderate	Cotton (Ct)	Not Available	Iles	Graded bunding
Badiyala	387	5.86	NGPmB 2	LMU-1	Deep (100-150 cm)	Clay	Non gravelly (<15%)	Very high (>200 mm/m)	Very gently sloping (1-3%)	Moderate	Cotton (Ct)	Not Available	Iles	Graded bunding
Badiyala	388	5.45	NGPmB 2	LMU-1	Deep (100-150 cm)	Clay	Non gravelly (<15%)	Very high (>200 mm/m)	Very gently sloping (1-3%)	Moderate	Paddy (Pd)	Not Available	Iles	Graded bunding

Village	Survey No	Area (ha)	Soil Phase	LMU	Soil Depth	Surface Soil Texture	Soil Gravelliness	Available Water Capacity	Slope	Soil Erosion	Current Land Use	Wells	Land Capability	Conservation Plan
Badiyala	389	5.21	BDLiB3	LMU-6	Shallow (25-50 cm)	Sandy clay	Non gravelly (<15%)	Very low (<50 mm/m)	Very gently sloping (1-3%)	Severe	Paddy (Pd)	Not Available	IIes	Graded bunding
Badiyala	390	3.48	BDLiB3	LMU-6	Shallow (25-50 cm)	Sandy clay	Non gravelly (<15%)	Very low (<50 mm/m)	Very gently sloping (1-3%)	Severe	Redgram (Rg)	Not Available	IIes	Graded bunding
Badiyala	391	2.66	BDLiB3	LMU-6	Shallow (25-50 cm)	Sandy clay	Non gravelly (<15%)	Very low (<50 mm/m)	Very gently sloping (1-3%)	Severe	Redgram (Rg)	Not Available	IIes	Graded bunding
Badiyala	392	1.42	BDLiB3	LMU-6	Shallow (25-50 cm)	Sandy clay	Non gravelly (<15%)	Very low (<50 mm/m)	Very gently sloping (1-3%)	Severe	Groundnut (Gn)	Not Available	IIes	Graded bunding
Badiyala	393	5.46	BDLiB3	LMU-6	Shallow (25-50 cm)	Sandy clay	Non gravelly (<15%)	Very low (<50 mm/m)	Very gently sloping (1-3%)	Severe	Jowar (Jw)	Not Available	IIes	Graded bunding
Badiyala	394	4.32	NGPmB2	LMU-1	Deep (100-150 cm)	Clay	Non gravelly (<15%)	Very high (>200 mm/m)	Very gently sloping (1-3%)	Moderate	Paddy (Pd)	Not Available	Iles	Graded bunding
Badiyala	395	5.37	BDLiB3	LMU-6	Shallow (25-50 cm)	Sandy clay	Non gravelly (<15%)	Very low (<50 mm/m)	Very gently sloping (1-3%)	Severe	Cotton (Ct)	Not Available	IIes	Graded bunding
Badiyala	396	6.77	BDLiB3	LMU-6	Shallow (25-50 cm)	Sandy clay	Non gravelly (<15%)	Very low (<50 mm/m)	Very gently sloping (1-3%)	Severe	Cotton+Redgram (Ct+Rg)	Not Available	IIes	Graded bunding
Badiyala	397	6.16	BDLiB3	LMU-6	Shallow (25-50 cm)	Sandy clay	Non gravelly (<15%)	Very low (<50 mm/m)	Very gently sloping (1-3%)	Severe	Cotton (Ct)	Not Available	IIes	Graded bunding
Badiyala	398	4.34	BDLiB3	LMU-6	Shallow (25-50 cm)	Sandy clay	Non gravelly (<15%)	Very low (<50 mm/m)	Very gently sloping (1-3%)	Severe	Jowar (Jw)	Not Available	IIes	Graded bunding
Badiyala	399	2.34	Waterbody	Others	Others	Others	Others	Others	Others	Others	Jowar (Jw)	Not Available	Others	Others
Badiyala	400	2.59	BDLiB3	LMU-6	Shallow (25-50 cm)	Sandy clay	Non gravelly (<15%)	Very low (<50 mm/m)	Very gently sloping (1-3%)	Severe	Jowar (Jw)	Not Available	IIes	Graded bunding
Badiyala	401	1.14	Waterbody	Others	Others	Others	Others	Others	Others	Others	Not Available (NA)	Not Available	Others	Others
Badiyala	402	3.29	Waterbody	Others	Others	Others	Others	Others	Others	Others	Jowar (Jw)	Not Available	Others	Others
Badiyala	403	2.1	Waterbody	Others	Others	Others	Others	Others	Others	Others	Jowar (Jw)	Not Available	Others	Others
Badiyala	404	1.49	BDLiB3	LMU-6	Shallow (25-50 cm)	Sandy clay	Non gravelly (<15%)	Very low (<50 mm/m)	Very gently sloping (1-3%)	Severe	Jowar (Jw)	Not Available	IIes	Graded bunding
Badiyala	405	3.5	TMKiB2	LMU-4	Very deep (>150 cm)	Sandy clay	Non gravelly (<15%)	Very high (>200 mm/m)	Very gently sloping (1-3%)	Moderate	Cotton (Ct)	Not Available	IVes	Graded bunding
Badiyala	406	0.7	TMKiB2	LMU-4	Very deep (>150 cm)	Sandy clay	Non gravelly (<15%)	Very high (>200 mm/m)	Very gently sloping (1-3%)	Moderate	Redgram (Rg)	Not Available	IVes	Graded bunding
Badiyala	407	0.94	TMKiB2	LMU-4	Very deep (>150 cm)	Sandy clay	Non gravelly (<15%)	Very high (>200 mm/m)	Very gently sloping (1-3%)	Moderate	Redgram (Rg)	Not Available	IVes	Graded bunding
Badiyala	408	3.44	BDLiB3	LMU-6	Shallow (25-50 cm)	Sandy clay	Non gravelly (<15%)	Very low (<50 mm/m)	Very gently sloping (1-3%)	Severe	Jowar+Redgram (Jw+Rg)	Not Available	IIes	Graded bunding
Badiyala	409	0.6	BDLiB3	LMU-6	Shallow (25-50 cm)	Sandy clay	Non gravelly (<15%)	Very low (<50 mm/m)	Very gently sloping (1-3%)	Severe	Not Available (NA)	Not Available	IIes	Graded bunding
Badiyala	410	1.05	TMKiB2	LMU-4	Very deep (>150 cm)	Sandy clay	Non gravelly (<15%)	Very high (>200 mm/m)	Very gently sloping (1-3%)	Moderate	Jowar (Jw)	Not Available	IVes	Graded bunding
Badiyala	411	0.89	TMKiB2	LMU-4	Very deep (>150 cm)	Sandy clay	Non gravelly (<15%)	Very high (>200 mm/m)	Very gently sloping (1-3%)	Moderate	Redgram (Rg)	Not Available	IVes	Graded bunding
Badiyala	412	0.73	TMKiB2	LMU-4	Very deep (>150 cm)	Sandy clay	Non gravelly (<15%)	Very high (>200 mm/m)	Very gently sloping (1-3%)	Moderate	Redgram (Rg)	Not Available	IVes	Graded bunding



Village	Survey No	Area (ha)	Soil Phase	LMU	Soil Depth	Surface Soil Texture	Soil Gravelliness	Available Water Capacity	Slope	Soil Erosion	Current Land Use	Wells	Land Capability	Conservation Plan
Badiyala	413	0.92	TMKiB2	LMU-4	Very deep (>150 cm)	Sandy clay	Non gravelly (<15%)	Very high (>200 mm/m)	Very gently sloping (1-3%)	Moderate	Redgram (Rg)	Not Available	Ives	Graded bunding
Badiyala	414	0.83	TMKiB2	LMU-4	Very deep (>150 cm)	Sandy clay	Non gravelly (<15%)	Very high (>200 mm/m)	Very gently sloping (1-3%)	Moderate	Not Available (NA)	Not Available	Ives	Graded bunding
Badiyala	415	1.11	TMKiB2	LMU-4	Very deep (>150 cm)	Sandy clay	Non gravelly (<15%)	Very high (>200 mm/m)	Very gently sloping (1-3%)	Moderate	Cotton (Ct)	Not Available	Ives	Graded bunding
Badiyala	416	1.07	TMKiB2	LMU-4	Very deep (>150 cm)	Sandy clay	Non gravelly (<15%)	Very high (>200 mm/m)	Very gently sloping (1-3%)	Moderate	Jowar (Jw)	Not Available	Ives	Graded bunding
Badiyala	417	0.81	TMKiB2	LMU-4	Very deep (>150 cm)	Sandy clay	Non gravelly (<15%)	Very high (>200 mm/m)	Very gently sloping (1-3%)	Moderate	Cotton (Ct)	Not Available	Ives	Graded bunding
Badiyala	418	0.81	TMKiB2	LMU-4	Very deep (>150 cm)	Sandy clay	Non gravelly (<15%)	Very high (>200 mm/m)	Very gently sloping (1-3%)	Moderate	Cotton (Ct)	Not Available	Ives	Graded bunding
Badiyala	419	3.46	MGLmB 2	LMU-1	Moderately deep (75-100 cm)	Clay	Non gravelly (<15%)	Medium (101-150 mm/m)	Very gently sloping (1-3%)	Moderate	Cotton+Redgram (Ct+Rg)	Not Available	Iles	Graded bunding
Badiyala	420	2.77	BDLiB3	LMU-6	Shallow (25-50 cm)	Sandy clay	Non gravelly (<15%)	Very low (<50 mm/m)	Very gently sloping (1-3%)	Severe	Redgram (Rg)	Not Available	IIles	Graded bunding
Badiyala	421	0.6	BDLiB3	LMU-6	Shallow (25-50 cm)	Sandy clay	Non gravelly (<15%)	Very low (<50 mm/m)	Very gently sloping (1-3%)	Severe	Not Available (NA)	Not Available	IIles	Graded bunding
Badiyala	422/1	1.01	Waterbody	Others	Others	Others	Others	Others	Others	Others	Cotton (Ct)	Not Available	Others	Others
Badiyala	422/2	0.22	BDLiB3	LMU-6	Shallow (25-50 cm)	Sandy clay	Non gravelly (<15%)	Very low (<50 mm/m)	Very gently sloping (1-3%)	Severe	Not Available (NA)	Not Available	IIles	Graded bunding
Badiyala	426	0.13	Waterbody	Others	Others	Others	Others	Others	Others	Others	Redgram (Rg)	Not Available	Others	Others
Badiyala	507	0.04	Waterbody	Others	Others	Others	Others	Others	Others	Others	Not Available (NA)	Not Available	Others	Others
Badiyala	508	0.33	Waterbody	Others	Others	Others	Others	Others	Others	Others	Fallow land+Scrub land (FI+SI)	Not Available	Others	Others
Badiyala	585	4.7	MGLmB 2	LMU-1	Moderately deep (75-100 cm)	Clay	Non gravelly (<15%)	Medium (101-150 mm/m)	Very gently sloping (1-3%)	Moderate	Cotton+Redgram (Ct+Rg)	Not Available	Iles	Graded bunding
Badiyala	586	1.4	MGLmB 2	LMU-1	Moderately deep (75-100 cm)	Clay	Non gravelly (<15%)	Medium (101-150 mm/m)	Very gently sloping (1-3%)	Moderate	Redgram (Rg)	Not Available	Iles	Graded bunding
Badiyala	587	2.58	MGLmB 2	LMU-1	Moderately deep (75-100 cm)	Clay	Non gravelly (<15%)	Medium (101-150 mm/m)	Very gently sloping (1-3%)	Moderate	Redgram (Rg)	Not Available	Iles	Graded bunding
Badiyala	588	1.07	MGLmB 2	LMU-1	Moderately deep (75-100 cm)	Clay	Non gravelly (<15%)	Medium (101-150 mm/m)	Very gently sloping (1-3%)	Moderate	Not Available (NA)	Not Available	Iles	Graded bunding
Badiyala	589	0.7	MGLmB 2	LMU-1	Moderately deep (75-100 cm)	Clay	Non gravelly (<15%)	Medium (101-150 mm/m)	Very gently sloping (1-3%)	Moderate	Redgram (Rg)	Not Available	Iles	Graded bunding
Badiyala	590	0.83	MGLmB 2	LMU-1	Moderately deep (75-100 cm)	Clay	Non gravelly (<15%)	Medium (101-150 mm/m)	Very gently sloping (1-3%)	Moderate	Habitation	Not Available	Iles	Graded bunding
Badiyala	591	1.12	MGLmB 2	LMU-1	Moderately deep (75-100 cm)	Clay	Non gravelly (<15%)	Medium (101-150 mm/m)	Very gently sloping (1-3%)	Moderate	Redgram (Rg)	Not Available	Iles	Graded bunding
Badiyala	592	1.63	MGLmB 2	LMU-1	Moderately deep (75-100 cm)	Clay	Non gravelly (<15%)	Medium (101-150 mm/m)	Very gently sloping (1-3%)	Moderate	Cotton (Ct)	Not Available	Iles	Graded bunding
Badiyala	593	1.18	MGLmB 2	LMU-1	Moderately deep (75-100 cm)	Clay	Non gravelly (<15%)	Medium (101-150 mm/m)	Very gently sloping (1-3%)	Moderate	Cotton (Ct)	Not Available	Iles	Graded bunding
Badiyala	594	1.86	MGLmB 2	LMU-1	Moderately deep (75-100 cm)	Clay	Non gravelly (<15%)	Medium (101-150 mm/m)	Very gently sloping (1-3%)	Moderate	Jowar (Jw)	Not Available	Iles	Graded bunding

Village	Survey No	Area (ha)	Soil Phase	LMU	Soil Depth	Surface Soil Texture	Soil Gravelliness	Available Water Capacity	Slope	Soil Erosion	Current Land Use	Wells	Land Capability	Conservation Plan
Badiya la	595/1	2.58	MGLmB 2	LMU-1	Moderately deep (75-100 cm)	Clay	Non gravelly (<15%)	Medium (101-150 mm/m)	Very gently sloping (1-3%)	Moderate	Jowar+Redgram (Jw+Rg)	Not Available	Iles	Graded bunding
Badiya la	595/2	1.37	MGLmB 2	LMU-1	Moderately deep (75-100 cm)	Clay	Non gravelly (<15%)	Medium (101-150 mm/m)	Very gently sloping (1-3%)	Moderate	Redgram (Rg)	Not Available	Iles	Graded bunding
Badiya la	596/1	1.24	MGLmB 2	LMU-1	Moderately deep (75-100 cm)	Clay	Non gravelly (<15%)	Medium (101-150 mm/m)	Very gently sloping (1-3%)	Moderate	Redgram (Rg)	Not Available	Iles	Graded bunding
Badiya la	596/2	1.36	MGLmB 2	LMU-1	Moderately deep (75-100 cm)	Clay	Non gravelly (<15%)	Medium (101-150 mm/m)	Very gently sloping (1-3%)	Moderate	Redgram (Rg)	Not Available	Iles	Graded bunding
Badiya la	597	0.47	MGLmB 2	LMU-1	Moderately deep (75-100 cm)	Clay	Non gravelly (<15%)	Medium (101-150 mm/m)	Very gently sloping (1-3%)	Moderate	Redgram (Rg)	Not Available	Iles	Graded bunding
Badiya la	598	1.24	MGLmB 2	LMU-1	Moderately deep (75-100 cm)	Clay	Non gravelly (<15%)	Medium (101-150 mm/m)	Very gently sloping (1-3%)	Moderate	Not Available (NA)	Not Available	Iles	Graded bunding
Badiya la	599/1	0.77	Waterbody	Others	Others	Others	Others	Others	Others	Others	Not Available (NA)	Not Available	Others	Others
Badiya la	599/2	0.53	MGLmB 2	LMU-1	Moderately deep (75-100 cm)	Clay	Non gravelly (<15%)	Medium (101-150 mm/m)	Very gently sloping (1-3%)	Moderate	Not Available (NA)	Not Available	Iles	Graded bunding
Badiya la	599/3	0.65	MGLmB 2	LMU-1	Moderately deep (75-100 cm)	Clay	Non gravelly (<15%)	Medium (101-150 mm/m)	Very gently sloping (1-3%)	Moderate	Not Available (NA)	Not Available	Iles	Graded bunding
Badiya la	600	0.11	MGLmB 2	LMU-1	Moderately deep (75-100 cm)	Clay	Non gravelly (<15%)	Medium (101-150 mm/m)	Very gently sloping (1-3%)	Moderate	Not Available (NA)	Not Available	Iles	Graded bunding
Badiya la	601/1	1.13	MGLmB 2	LMU-1	Moderately deep (75-100 cm)	Clay	Non gravelly (<15%)	Medium (101-150 mm/m)	Very gently sloping (1-3%)	Moderate	Cotton (Ct)	Not Available	Iles	Graded bunding
Badiya la	601/2	0.56	MGLmB 2	LMU-1	Moderately deep (75-100 cm)	Clay	Non gravelly (<15%)	Medium (101-150 mm/m)	Very gently sloping (1-3%)	Moderate	Cotton (Ct)	Not Available	Iles	Graded bunding
Badiya la	601/3	0.43	MGLmB 2	LMU-1	Moderately deep (75-100 cm)	Clay	Non gravelly (<15%)	Medium (101-150 mm/m)	Very gently sloping (1-3%)	Moderate	Cotton (Ct)	Not Available	Iles	Graded bunding
Badiya la	602	1.02	TMKiB2	LMU-4	Very deep (>150 cm)	Sandy clay	Non gravelly (<15%)	Very high (>200 mm/m)	Very gently sloping (1-3%)	Moderate	Cotton (Ct)	Not Available	IVes	Graded bunding
Badiya la	603	1.07	TMKiB2	LMU-4	Very deep (>150 cm)	Sandy clay	Non gravelly (<15%)	Very high (>200 mm/m)	Very gently sloping (1-3%)	Moderate	Cotton+Redgram (Ct+Rg)	Not Available	IVes	Graded bunding
Badiya la	604	0.67	MGLmB 2	LMU-1	Moderately deep (75-100 cm)	Clay	Non gravelly (<15%)	Medium (101-150 mm/m)	Very gently sloping (1-3%)	Moderate	Not Available (NA)	Not Available	Iles	Graded bunding
Badiya la	605	0.58	MGLmB 2	LMU-1	Moderately deep (75-100 cm)	Clay	Non gravelly (<15%)	Medium (101-150 mm/m)	Very gently sloping (1-3%)	Moderate	Cotton (Ct)	Not Available	Iles	Graded bunding
Badiya la	606	1.21	MGLmB 2	LMU-1	Moderately deep (75-100 cm)	Clay	Non gravelly (<15%)	Medium (101-150 mm/m)	Very gently sloping (1-3%)	Moderate	Redgram (Rg)	Not Available	Iles	Graded bunding
Badiya la	607	0.77	MGLmB 2	LMU-1	Moderately deep (75-100 cm)	Clay	Non gravelly (<15%)	Medium (101-150 mm/m)	Very gently sloping (1-3%)	Moderate	Redgram (Rg)	Not Available	Iles	Graded bunding
Badiya la	608	0.55	MGLmB 2	LMU-1	Moderately deep (75-100 cm)	Clay	Non gravelly (<15%)	Medium (101-150 mm/m)	Very gently sloping (1-3%)	Moderate	Redgram (Rg)	Not Available	Iles	Graded bunding
Badiya la	609	0.52	MGLmB 2	LMU-1	Moderately deep (75-100 cm)	Clay	Non gravelly (<15%)	Medium (101-150 mm/m)	Very gently sloping (1-3%)	Moderate	Cotton (Ct)	Not Available	Iles	Graded bunding
Badiya la	610	0.59	Habitatation	Others	Others	Others	Others	Others	Others	Others	Habitation	Not Available	Others	Others
Badiya la	611	1.37	Habitatation	Others	Others	Others	Others	Others	Others	Others	Habitation	Not Available	Others	Others
Badiya la	612	0.25	Habitatation	Others	Others	Others	Others	Others	Others	Others	Habitation	Not Available	Others	Others

Village	Survey No	Area (ha)	Soil Phase	LMU	Soil Depth	Surface Soil Texture	Soil Graveliness	Available Water Capacity	Slope	Soil Erosion	Current Land Use	Wells	Land Capability	Conservation Plan
Badiyala	613	0.45	Habitatation	Others	Others	Others	Others	Others	Others	Others	Habitation	Not Available	Others	Others
Badiyala	614	0.37	Habitatation	Others	Others	Others	Others	Others	Others	Others	Habitation	Not Available	Others	Others
NA	NA	2	KDHiA1	LMU-2	Moderately deep (75-100 cm)	Sandy clay	Non gravelly (<15%)	Medium (101-150 mm/m)	Nearly level (0-1%)	Slight	Not Available (NA)	Not Available	IIsW	Strengthening of existing bunds







































**Appendix III**  
**Narayanpet-2 (1S1a) Microwatershed**  
**Soil Suitability Information**

Village	Survey Number	Mango	Maize	Sapota	Sorghum	Guava	Cotton	Tamarind	Lime	Bengal gram	Sunflower	Red gram	Amla	Jackfruit	Custard-apple	Cashew	Jamun	Musambi	Groundnut	Onion	Chilly	Tomato	Marigold	Chrysanthemum	Pomegranate	Bajra	Brinjal	Bhendi	Drumstick	Mulberry	
Badiyala	1	Others	Others	Others	Others	Others	Others	Others	Others	Others	Others	Others	Others	Others	Others	Others	Others	Others	Others	Others	Others	Others	Others	Others	Others	Others	Others	Others	Others	Others	Others
Badiyala	2	S3rt	S2tw	S3t	S2w	S3t	S2r	S3r	S2rw	S1	S2rw	S2rt	S2tw	S3t	S2w	N1tn	S3rt	S2rw	S3t	S3t	S2tw	S3t	S2tw	S2tw	S2rt	S2tw	S3t	S2tw	S2rt	S3t	
Badiyala	3	Others	Others	Others	Others	Others	Others	Others	Others	Others	Others	Others	Others	Others	Others	Others	Others	Others	Others	Others	Others	Others	Others	Others	Others	Others	Others	Others	Others	Others	Others
Badiyala	4	Others	Others	Others	Others	Others	Others	Others	Others	Others	Others	Others	Others	Others	Others	Others	Others	Others	Others	Others	Others	Others	Others	Others	Others	Others	Others	Others	Others	Others	Others
Badiyala	5/1	S3rt	S2tw	S3t	S2w	S3t	S2r	S3r	S2rw	S1	S2rw	S2rt	S2tw	S3t	S2w	N1tn	S3rt	S2rw	S3t	S3t	S2tw	S3t	S2tw	S2tw	S2rt	S2tw	S3t	S2tw	S2rt	S3t	
Badiyala	5/2	S3rt	S2tw	S3t	S2w	S3t	S2r	S3r	S2rw	S1	S2rw	S2rt	S2tw	S3t	S2w	N1tn	S3rt	S2rw	S3t	S3t	S2tw	S3t	S2tw	S2tw	S2rt	S2tw	S3t	S2tw	S2rt	S3t	
Badiyala	5/3	S3rt	S2tw	S3t	S2w	S3t	S2r	S3r	S2rw	S1	S2rw	S2rt	S2tw	S3t	S2w	N1tn	S3rt	S2rw	S3t	S3t	S2tw	S3t	S2tw	S2tw	S2rt	S2tw	S3t	S2tw	S2rt	S3t	
Badiyala	6	S3rt	S2tw	S3t	S2w	S3t	S2r	S3r	S2rw	S1	S2rw	S2rt	S2tw	S3t	S2w	N1tn	S3rt	S2rw	S3t	S3t	S2tw	S3t	S2tw	S2tw	S2rt	S2tw	S3t	S2tw	S2rt	S3t	
Badiyala	7	S3rt	S2tw	S3t	S2w	S3t	S2r	S3r	S2rw	S1	S2rw	S2rt	S2tw	S3t	S2w	N1tn	S3rt	S2rw	S3t	S3t	S2tw	S3t	S2tw	S2tw	S2rt	S2tw	S3t	S2tw	S2rt	S3t	
Badiyala	8	S3rt	S2tw	S3t	S2w	S3t	S2r	S3r	S2rw	S1	S2rw	S2rt	S2tw	S3t	S2w	N1tn	S3rt	S2rw	S3t	S3t	S2tw	S3t	S2tw	S2tw	S2rt	S2tw	S3t	S2tw	S2rt	S3t	
Badiyala	9	S3rt	S2tw	S3t	S2w	S3t	S2r	S3r	S2rw	S1	S2rw	S2rt	S2tw	S3t	S2w	N1tn	S3rt	S2rw	S3t	S3t	S2tw	S3t	S2tw	S2tw	S2rt	S2tw	S3t	S2tw	S2rt	S3t	
Badiyala	10	S3rt	S2tw	S3t	S2w	S3t	S2r	S3r	S2rw	S1	S2rw	S2rt	S2tw	S3t	S2w	N1tn	S3rt	S2rw	S3t	S3t	S2tw	S3t	S2tw	S2tw	S2rt	S2tw	S3t	S2tw	S2rt	S3t	
Badiyala	11	S3rt	S2tw	S3t	S2w	S3t	S2r	S3r	S2rw	S1	S2rw	S2rt	S2tw	S3t	S2w	N1tn	S3rt	S2rw	S3t	S3t	S2tw	S3t	S2tw	S2tw	S2rt	S2tw	S3t	S2tw	S2rt	S3t	
Badiyala	12	S3rt	S2tw	S3t	S2w	S3t	S2r	S3r	S2rw	S1	S2rw	S2rt	S2tw	S3t	S2w	N1tn	S3rt	S2rw	S3t	S3t	S2tw	S3t	S2tw	S2tw	S2rt	S2tw	S3t	S2tw	S2rt	S3t	
Badiyala	13/1	S3rt	S2tw	S3t	S2w	S3t	S2r	S3r	S2rw	S1	S2rw	S2rt	S2tw	S3t	S2w	N1tn	S3rt	S2rw	S3t	S3t	S2tw	S3t	S2tw	S2tw	S2rt	S2tw	S3t	S2tw	S2rt	S3t	
Badiyala	13/2	S3rt	S2tw	S3t	S2w	S3t	S2r	S3r	S2rw	S1	S2rw	S2rt	S2tw	S3t	S2w	N1tn	S3rt	S2rw	S3t	S3t	S2tw	S3t	S2tw	S2tw	S2rt	S2tw	S3t	S2tw	S2rt	S3t	
Badiyala	14	S3rt	S2tw	S3t	S2w	S3t	S2r	S3r	S2rw	S1	S2rw	S2rt	S2tw	S3t	S2w	N1tn	S3rt	S2rw	S3t	S3t	S2tw	S3t	S2tw	S2tw	S2rt	S2tw	S3t	S2tw	S2rt	S3t	
Badiyala	15	S3rt	S2tw	S3t	S2w	S3t	S2r	S3r	S2rw	S1	S2rw	S2rt	S2tw	S3t	S2w	N1tn	S3rt	S2rw	S3t	S3t	S2tw	S3t	S2tw	S2tw	S2rt	S2tw	S3t	S2tw	S2rt	S3t	
Badiyala	16	S3rt	S2tw	S3t	S2w	S3t	S2r	S3r	S2rw	S1	S2rw	S2rt	S2tw	S3t	S2w	N1tn	S3rt	S2rw	S3t	S3t	S2tw	S3t	S2tw	S2tw	S2rt	S2tw	S3t	S2tw	S2rt	S3t	
Badiyala	17	S3rt	S2tw	S3t	S2w	S3t	S2r	S3r	S2rw	S1	S2rw	S2rt	S2tw	S3t	S2w	N1tn	S3rt	S2rw	S3t	S3t	S2tw	S3t	S2tw	S2tw	S2rt	S2tw	S3t	S2tw	S2rt	S3t	
Badiyala	18	S3rt	S2tw	S3t	S2w	S3t	S2r	S3r	S2rw	S1	S2rw	S2rt	S2tw	S3t	S2w	N1tn	S3rt	S2rw	S3t	S3t	S2tw	S3t	S2tw	S2tw	S2rt	S2tw	S3t	S2tw	S2rt	S3t	
Badiyala	100	S3tn	S2tw	S3tn	S2nw	N1n	S3n	N1n	S3n	S2n	S3n	S2tw	N1n	N1n	S3n	N1tn	N1n	S3n	S3tn	N1n	S3n	S3tn	S3n	S3n	S3n	S2tw	S3tn	S3n	N1n	N1n	
Badiyala	101	S3tn	S2tw	S3tn	S2nw	N1n	S3n	N1n	S3n	S2n	S3n	S2tw	N1n	N1n	S3n	N1tn	N1n	S3n	S3tn	N1n	S3n	S3tn	S3n	S3n	S3n	S2tw	S3tn	S3n	N1n	N1n	
Badiyala	102	S3tn	S2tw	S3tn	S2nw	N1n	S3n	N1n	S3n	S2n	S3n	S2tw	N1n	N1n	S3n	N1tn	N1n	S3n	S3tn	N1n	S3n	S3tn	S3n	S3n	S3n	S2tw	S3tn	S3n	N1n	N1n	
Badiyala	103	N1r	S2r	S3r	S2rt	S3r	S3t	N1r	S3r	S3t	S3r	S3r	S2r	S3r	S2r	N1n	S3r	S3r	S2r	S2r	S2r	S2r	S2r	S2r	S3r	S2r	S2r	S2r	S3r	S3r	

Village	Survey Number	Mango	Maize	Sapota	Sorghum	Guava	Cotton	Tamarind	Lime	Bengal gram	Sunflower	Red gram	Amla	Jackfruit	Custard-apple	Cashew	Jamun	Musambi	Groundnut	Onion	Chilly	Tomato	Marigold	Chrysanthemum	Pomegranate	Bajra	Brinjal	Bhendi	Drumstick	Mulberry
Badiyala	104	N1r	S2r	S3r	S2rt	S3r	S3t	N1r	S3r	S3t	S3r	S3r	S2r	S3r	S2r	N1n	S3r	S3r	S2r	S2r	S2r	S2r	S2r	S2r	S3r	S2r	S2r	S2r	S3r	S3r
Badiyala	105	N1r	S2r	S3r	S2rt	S3r	S3t	N1r	S3r	S3t	S3r	S3r	S2r	S3r	S2r	N1n	S3r	S3r	S2r	S2r	S2r	S2r	S2r	S2r	S3r	S2r	S2r	S2r	S3r	S3r
Badiyala	106	N1r	S2r	S3r	S2rt	S3r	S3t	N1r	S3r	S3t	S3r	S3r	S2r	S3r	S2r	N1n	S3r	S3r	S2r	S2r	S2r	S2r	S2r	S2r	S3r	S2r	S2r	S2r	S3r	S3r
Badiyala	108	N1r	S2r	S3r	S2rt	S3r	S3t	N1r	S3r	S3t	S3r	S3r	S2r	S3r	S2r	N1n	S3r	S3r	S2r	S2r	S2r	S2r	S2r	S2r	S3r	S2r	S2r	S2r	S3r	S3r
Badiyala	111	N1r	S2r	S3r	S2rt	S3r	S3t	N1r	S3r	S3t	S3r	S3r	S2r	S3r	S2r	N1n	S3r	S3r	S2r	S2r	S2r	S2r	S2r	S2r	S3r	S2r	S2r	S2r	S3r	S3r
Badiyala	112	N1r	S2r	S3r	S2rt	S3r	S3t	N1r	S3r	S3t	S3r	S3r	S2r	S3r	S2r	N1n	S3r	S3r	S2r	S2r	S2r	S2r	S2r	S2r	S3r	S2r	S2r	S2r	S3r	S3r
Badiyala	113	N1r	S2r	S3r	S2rt	S3r	S3t	N1r	S3r	S3t	S3r	S3r	S2r	S3r	S2r	N1n	S3r	S3r	S2r	S2r	S2r	S2r	S2r	S2r	S3r	S2r	S2r	S2r	S3r	S3r
Badiyala	114	N1r	S2r	S3r	S2rt	S3r	S3t	N1r	S3r	S3t	S3r	S3r	S2r	S3r	S2r	N1n	S3r	S3r	S2r	S2r	S2r	S2r	S2r	S2r	S3r	S2r	S2r	S2r	S3r	S3r
Badiyala	115/1	N1r	S2r	S3r	S2rt	S3r	S3t	N1r	S3r	S3t	S3r	S3r	S2r	S3r	S2r	N1n	S3r	S3r	S2r	S2r	S2r	S2r	S2r	S2r	S3r	S2r	S2r	S2r	S3r	S3r
Badiyala	115/2	N1r	S2r	S3r	S2rt	S3r	S3t	N1r	S3r	S3t	S3r	S3r	S2r	S3r	S2r	N1n	S3r	S3r	S2r	S2r	S2r	S2r	S2r	S2r	S3r	S2r	S2r	S2r	S3r	S3r
Badiyala	116	N1r	S2r	S3r	S2rt	S3r	S3t	N1r	S3r	S3t	S3r	S3r	S2r	S3r	S2r	N1n	S3r	S3r	S2r	S2r	S2r	S2r	S2r	S2r	S3r	S2r	S2r	S2r	S3r	S3r
Badiyala	117	S3tn	S2tw	S3tn	S2nw	N1n	S3n	N1n	S3n	S2n	S3n	S2tw	N1n	N1n	S3n	N1tn	N1n	S3n	S3tn	N1n	S3n	S3tn	S3n	S3n	S3n	S2tw	S3tn	S3n	N1n	N1n
Badiyala	118	S3tn	S2tw	S3tn	S2nw	N1n	S3n	N1n	S3n	S2n	S3n	S2tw	N1n	N1n	S3n	N1tn	N1n	S3n	S3tn	N1n	S3n	S3tn	S3n	S3n	S3n	S2tw	S3tn	S3n	N1n	N1n
Badiyala	119	S3tn	S2tw	S3tn	S2nw	N1n	S3n	N1n	S3n	S2n	S3n	S2tw	N1n	N1n	S3n	N1tn	N1n	S3n	S3tn	N1n	S3n	S3tn	S3n	S3n	S3n	S2tw	S3tn	S3n	N1n	N1n
Badiyala	120	S3tn	S2tw	S3tn	S2nw	N1n	S3n	N1n	S3n	S2n	S3n	S2tw	N1n	N1n	S3n	N1tn	N1n	S3n	S3tn	N1n	S3n	S3tn	S3n	S3n	S3n	S2tw	S3tn	S3n	N1n	N1n
Badiyala	121	S3tn	S2tw	S3tn	S2nw	N1n	S3n	N1n	S3n	S2n	S3n	S2tw	N1n	N1n	S3n	N1tn	N1n	S3n	S3tn	N1n	S3n	S3tn	S3n	S3n	S3n	S2tw	S3tn	S3n	N1n	N1n
Badiyala	122	S3tn	S2tw	S3tn	S2nw	N1n	S3n	N1n	S3n	S2n	S3n	S2tw	N1n	N1n	S3n	N1tn	N1n	S3n	S3tn	N1n	S3n	S3tn	S3n	S3n	S3n	S2tw	S3tn	S3n	N1n	N1n
Badiyala	123	S3tn	S2tw	S3tn	S2nw	N1n	S3n	N1n	S3n	S2n	S3n	S2tw	N1n	N1n	S3n	N1tn	N1n	S3n	S3tn	N1n	S3n	S3tn	S3n	S3n	S3n	S2tw	S3tn	S3n	N1n	N1n
Badiyala	124	S3tn	S2tw	S3tn	S2nw	N1n	S3n	N1n	S3n	S2n	S3n	S2tw	N1n	N1n	S3n	N1tn	N1n	S3n	S3tn	N1n	S3n	S3tn	S3n	S3n	S3n	S2tw	S3tn	S3n	N1n	N1n
Badiyala	125	N1r	S3rt	N1r	S3rt	N1r	N1t	N1r	N1r	N1t	N1r	N1r	S3rt	N1r	S3rt	N1n	N1r	N1r	S3r	S3r	S3r	S3r	S3r	S3r	N1r	S3r	S3r	S3r	N1r	N1r
Badiyala	126/1	N1r	S3rt	N1r	S3rt	N1r	N1t	N1r	N1r	N1t	N1r	N1r	S3rt	N1r	S3rt	N1n	N1r	N1r	S3r	S3r	S3r	S3r	S3r	S3r	N1r	S3r	S3r	S3r	N1r	N1r
Badiyala	126/2	N1r	S3rt	N1r	S3rt	N1r	N1t	N1r	N1r	N1t	N1r	N1r	S3rt	N1r	S3rt	N1n	N1r	N1r	S3r	S3r	S3r	S3r	S3r	S3r	N1r	S3r	S3r	S3r	N1r	N1r
Badiyala	126/3	N1r	S3rt	N1r	S3rt	N1r	N1t	N1r	N1r	N1t	N1r	N1r	S3rt	N1r	S3rt	N1n	N1r	N1r	S3r	S3r	S3r	S3r	S3r	S3r	N1r	S3r	S3r	S3r	N1r	N1r
Badiyala	127	N1r	S3rt	N1r	S3rt	N1r	N1t	N1r	N1r	N1t	N1r	N1r	S3rt	N1r	S3rt	N1n	N1r	N1r	S3r	S3r	S3r	S3r	S3r	S3r	N1r	S3r	S3r	S3r	N1r	N1r
Badiyala	128	N1r	S3rt	N1r	S3rt	N1r	N1t	N1r	N1r	N1t	N1r	N1r	S3rt	N1r	S3rt	N1n	N1r	N1r	S3r	S3r	S3r	S3r	S3r	S3r	N1r	S3r	S3r	S3r	N1r	N1r
Badiyala	129	N1r	S3rt	N1r	S3rt	N1r	N1t	N1r	N1r	N1t	N1r	N1r	S3rt	N1r	S3rt	N1n	N1r	N1r	S3r	S3r	S3r	S3r	S3r	S3r	N1r	S3r	S3r	S3r	N1r	N1r

Village	Survey Number	Mango	Maize	Sapota	Sorghum	Guava	Cotton	Tamarind	Lime	Bengal gram	Sunflower	Red gram	Amla	Jackfruit	Custard-apple	Cashew	Jamun	Musambi	Groundnut	Onion	Chilly	Tomato	Marigold	Chrysanthemum	Pomegranate	Bajra	Brinjal	Bhendi	Drumstick	Mulberry
Badiyala	130/1	S3tn	S2tw	S3tn	S2nw	N1n	S3n	N1n	S3n	S2n	S3n	S2tw	N1n	N1n	S3n	N1tn	N1n	S3n	S3tn	N1n	S3n	S3tn	S3n	S3n	S3n	S2tw	S3tn	S3n	N1n	N1n
Badiyala	130/2	N1r	S3rt	N1r	S3rt	N1r	N1t	N1r	N1r	N1t	N1r	N1r	S3rt	N1r	S3rt	N1n	N1r	N1r	S3r	S3r	S3r	S3r	S3r	S3r	N1r	S3r	S3r	S3r	N1r	N1r
Badiyala	131	S3tn	S2tw	S3tn	S2nw	N1n	S3n	N1n	S3n	S2n	S3n	S2tw	N1n	N1n	S3n	N1tn	N1n	S3n	S3tn	N1n	S3n	S3tn	S3n	S3n	S3n	S2tw	S3tn	S3n	N1n	N1n
Badiyala	132	S3tn	S2tw	S3tn	S2nw	N1n	S3n	N1n	S3n	S2n	S3n	S2tw	N1n	N1n	S3n	N1tn	N1n	S3n	S3tn	N1n	S3n	S3tn	S3n	S3n	S3n	S2tw	S3tn	S3n	N1n	N1n
Badiyala	133	N1r	S3rt	N1r	S3rt	N1r	N1t	N1r	N1r	N1t	N1r	N1r	S3rt	N1r	S3rt	N1n	N1r	N1r	S3r	S3r	S3r	S3r	S3r	S3r	N1r	S3r	S3r	S3r	N1r	N1r
Badiyala	134	N1r	S2r	S3r	S2rt	S3r	S3t	N1r	S3r	S3t	S3r	S3r	S2r	S3r	S2r	N1n	S3r	S3r	S2r	S2r	S2r	S2r	S2r	S2r	S3r	S2r	S2r	S2r	S3r	S3r
Badiyala	135	N1r	S3rt	N1r	S3rt	N1r	N1t	N1r	N1r	N1t	N1r	N1r	S3rt	N1r	S3rt	N1n	N1r	N1r	S3r	S3r	S3r	S3r	S3r	S3r	N1r	S3r	S3r	S3r	N1r	N1r
Badiyala	136	S3rt	S2tw	S3t	S2w	S3t	S2r	S3r	S2rw	S1	S2rw	S2rt	S2tw	S3t	S2w	N1tn	S3rt	S2rw	S3t	S3t	S2tw	S3t	S2tw	S2tw	S2rt	S2tw	S3t	S2tw	S2rt	S3t
Badiyala	137/1	N1r	S3rt	N1r	S3rt	N1r	N1t	N1r	N1r	N1t	N1r	N1r	S3rt	N1r	S3rt	N1n	N1r	N1r	S3r	S3r	S3r	S3r	S3r	S3r	N1r	S3r	S3r	S3r	N1r	N1r
Badiyala	137/2	N1r	S3rt	N1r	S3rt	N1r	N1t	N1r	N1r	N1t	N1r	N1r	S3rt	N1r	S3rt	N1n	N1r	N1r	S3r	S3r	S3r	S3r	S3r	S3r	N1r	S3r	S3r	S3r	N1r	N1r
Badiyala	138	N1r	S3rt	N1r	S3rt	N1r	N1t	N1r	N1r	N1t	N1r	N1r	S3rt	N1r	S3rt	N1n	N1r	N1r	S3r	S3r	S3r	S3r	S3r	S3r	N1r	S3r	S3r	S3r	N1r	N1r
Badiyala	139	N1r	S3rt	N1r	S3rt	N1r	N1t	N1r	N1r	N1t	N1r	N1r	S3rt	N1r	S3rt	N1n	N1r	N1r	S3r	S3r	S3r	S3r	S3r	S3r	N1r	S3r	S3r	S3r	N1r	N1r
Badiyala	140/1	N1r	S3rt	N1r	S3rt	N1r	N1t	N1r	N1r	N1t	N1r	N1r	S3rt	N1r	S3rt	N1n	N1r	N1r	S3r	S3r	S3r	S3r	S3r	S3r	N1r	S3r	S3r	S3r	N1r	N1r
Badiyala	140/2	N1r	S3rt	N1r	S3rt	N1r	N1t	N1r	N1r	N1t	N1r	N1r	S3rt	N1r	S3rt	N1n	N1r	N1r	S3r	S3r	S3r	S3r	S3r	S3r	N1r	S3r	S3r	S3r	N1r	N1r
Badiyala	141	S3rt	S2tw	S3t	S2w	S3t	S2r	S3r	S2rw	S1	S2rw	S2rt	S2tw	S3t	S2w	N1tn	S3rt	S2rw	S3t	S3t	S2tw	S3t	S2tw	S2tw	S2rt	S2tw	S3t	S2tw	S2rt	S3t
Badiyala	142/1	S3rt	S2tw	S3t	S2w	S3t	S2r	S3r	S2rw	S1	S2rw	S2rt	S2tw	S3t	S2w	N1tn	S3rt	S2rw	S3t	S3t	S2tw	S3t	S2tw	S2tw	S2rt	S2tw	S3t	S2tw	S2rt	S3t
Badiyala	142/2	S3rt	S2tw	S3t	S2w	S3t	S2r	S3r	S2rw	S1	S2rw	S2rt	S2tw	S3t	S2w	N1tn	S3rt	S2rw	S3t	S3t	S2tw	S3t	S2tw	S2tw	S2rt	S2tw	S3t	S2tw	S2rt	S3t
Badiyala	142/3	S3rt	S2tw	S3t	S2w	S3t	S2r	S3r	S2rw	S1	S2rw	S2rt	S2tw	S3t	S2w	N1tn	S3rt	S2rw	S3t	S3t	S2tw	S3t	S2tw	S2tw	S2rt	S2tw	S3t	S2tw	S2rt	S3t
Badiyala	143	S3rt	S2tw	S3t	S2w	S3t	S2r	S3r	S2rw	S1	S2rw	S2rt	S2tw	S3t	S2w	N1tn	S3rt	S2rw	S3t	S3t	S2tw	S3t	S2tw	S2tw	S2rt	S2tw	S3t	S2tw	S2rt	S3t
Badiyala	144/1	S3rt	S2tw	S3t	S2w	S3t	S2r	S3r	S2rw	S1	S2rw	S2rt	S2tw	S3t	S2w	N1tn	S3rt	S2rw	S3t	S3t	S2tw	S3t	S2tw	S2tw	S2rt	S2tw	S3t	S2tw	S2rt	S3t
Badiyala	144/2	S3rt	S2tw	S3t	S2w	S3t	S2r	S3r	S2rw	S1	S2rw	S2rt	S2tw	S3t	S2w	N1tn	S3rt	S2rw	S3t	S3t	S2tw	S3t	S2tw	S2tw	S2rt	S2tw	S3t	S2tw	S2rt	S3t
Badiyala	145	S3rt	S2tw	S3t	S2w	S3t	S2r	S3r	S2rw	S1	S2rw	S2rt	S2tw	S3t	S2w	N1tn	S3rt	S2rw	S3t	S3t	S2tw	S3t	S2tw	S2tw	S2rt	S2tw	S3t	S2tw	S2rt	S3t
Badiyala	146	S3rt	S2tw	S3t	S2w	S3t	S2r	S3r	S2rw	S1	S2rw	S2rt	S2tw	S3t	S2w	N1tn	S3rt	S2rw	S3t	S3t	S2tw	S3t	S2tw	S2tw	S2rt	S2tw	S3t	S2tw	S2rt	S3t
Badiyala	147	S3rt	S2tw	S3t	S2w	S3t	S2r	S3r	S2rw	S1	S2rw	S2rt	S2tw	S3t	S2w	N1tn	S3rt	S2rw	S3t	S3t	S2tw	S3t	S2tw	S2tw	S2rt	S2tw	S3t	S2tw	S2rt	S3t





Village	Survey Number	Mango	Maize	Sapota	Sorghum	Guava	Cotton	Tamarind	Lime	Bengal gram	Sunflower	Red gram	Amla	Jackfruit	Custard-apple	Cashew	Jamun	Musambi	Groundnut	Onion	Chilly	Tomato	Marigold	Chrysanthemum	Pomegranate	Bajra	Brinjal	Bhendi	Drumstick	Mulberry	
Badiyala	193	S3rt	S2tw	S3t	S2w	S3t	S2r	S3r	S2rw	S1	S2rw	S2rt	S2tw	S3t	S2w	N1tn	S3rt	S2rw	S3t	S3t	S2tw	S3t	S2tw	S2tw	S2rt	S2tw	S3t	S2tw	S2rt	S3t	
Badiyala	194/1	S3tn	S2tw	S3tn	S2nw	N1n	S3n	N1n	S3n	S2n	S3n	S2tw	N1n	N1n	S3n	N1tn	N1n	S3n	S3tn	N1n	S3n	S3tn	S3n	S3n	S3n	S2tw	S3tn	S3n	N1n	N1n	
Badiyala	194/2	S3tn	S2tw	S3tn	S2nw	N1n	S3n	N1n	S3n	S2n	S3n	S2tw	N1n	N1n	S3n	N1tn	N1n	S3n	S3tn	N1n	S3n	S3tn	S3n	S3n	S3n	S2tw	S3tn	S3n	N1n	N1n	
Badiyala	195	S3rt	S2tw	S3t	S2w	S3t	S2r	S3r	S2rw	S1	S2rw	S2rt	S2tw	S3t	S2w	N1tn	S3rt	S2rw	S3t	S3t	S2tw	S3t	S2tw	S2tw	S2rt	S2tw	S3t	S2tw	S2rt	S3t	
Badiyala	196	S3rt	S2tw	S3t	S2w	S3t	S2r	S3r	S2rw	S1	S2rw	S2rt	S2tw	S3t	S2w	N1tn	S3rt	S2rw	S3t	S3t	S2tw	S3t	S2tw	S2tw	S2rt	S2tw	S3t	S2tw	S2rt	S3t	
Badiyala	197/1	Other s	Other s	Other s	Other s	Other s	Other s	Other s	Other s	Other s	Other s	Other s	Other s	Other s	Other s	Other s	Other s	Other s	Other s	Other s	Other s	Other s	Other s	Other s	Other s	Other s	Other s	Other s	Other s	Other s	Other s
Badiyala	197/2	Other s	Other s	Other s	Other s	Other s	Other s	Other s	Other s	Other s	Other s	Other s	Other s	Other s	Other s	Other s	Other s	Other s	Other s	Other s	Other s	Other s	Other s	Other s	Other s	Other s	Other s	Other s	Other s	Other s	Other s
Badiyala	198	Other s	Other s	Other s	Other s	Other s	Other s	Other s	Other s	Other s	Other s	Other s	Other s	Other s	Other s	Other s	Other s	Other s	Other s	Other s	Other s	Other s	Other s	Other s	Other s	Other s	Other s	Other s	Other s	Other s	Other s
Badiyala	199	Other s	Other s	Other s	Other s	Other s	Other s	Other s	Other s	Other s	Other s	Other s	Other s	Other s	Other s	Other s	Other s	Other s	Other s	Other s	Other s	Other s	Other s	Other s	Other s	Other s	Other s	Other s	Other s	Other s	Other s
Badiyala	200	Other s	Other s	Other s	Other s	Other s	Other s	Other s	Other s	Other s	Other s	Other s	Other s	Other s	Other s	Other s	Other s	Other s	Other s	Other s	Other s	Other s	Other s	Other s	Other s	Other s	Other s	Other s	Other s	Other s	Other s
Badiyala	201	Other s	Other s	Other s	Other s	Other s	Other s	Other s	Other s	Other s	Other s	Other s	Other s	Other s	Other s	Other s	Other s	Other s	Other s	Other s	Other s	Other s	Other s	Other s	Other s	Other s	Other s	Other s	Other s	Other s	Other s
Badiyala	202	S3rt	S2tw	S3t	S2w	S3t	S2r	S3r	S2rw	S1	S2rw	S2rt	S2tw	S3t	S2w	N1tn	S3rt	S2rw	S3t	S3t	S2tw	S3t	S2tw	S2tw	S2rt	S2tw	S3t	S2tw	S2rt	S3t	
Badiyala	203	S3tn	S2tw	S3tn	S2nw	N1n	S3n	N1n	S3n	S2n	S3n	S2tw	N1n	N1n	S3n	N1tn	N1n	S3n	S3tn	N1n	S3n	S3tn	S3n	S3n	S3n	S2tw	S3tn	S3n	N1n	N1n	
Badiyala	204	S3tn	S2tw	S3tn	S2nw	N1n	S3n	N1n	S3n	S2n	S3n	S2tw	N1n	N1n	S3n	N1tn	N1n	S3n	S3tn	N1n	S3n	S3tn	S3n	S3n	S3n	S2tw	S3tn	S3n	N1n	N1n	
Badiyala	205	S3tn	S2tw	S3tn	S2nw	N1n	S3n	N1n	S3n	S2n	S3n	S2tw	N1n	N1n	S3n	N1tn	N1n	S3n	S3tn	N1n	S3n	S3tn	S3n	S3n	S3n	S2tw	S3tn	S3n	N1n	N1n	
Badiyala	206/1	S3tn	S2tw	S3tn	S2nw	N1n	S3n	N1n	S3n	S2n	S3n	S2tw	N1n	N1n	S3n	N1tn	N1n	S3n	S3tn	N1n	S3n	S3tn	S3n	S3n	S3n	S2tw	S3tn	S3n	N1n	N1n	
Badiyala	206/2	S3tn	S2tw	S3tn	S2nw	N1n	S3n	N1n	S3n	S2n	S3n	S2tw	N1n	N1n	S3n	N1tn	N1n	S3n	S3tn	N1n	S3n	S3tn	S3n	S3n	S3n	S2tw	S3tn	S3n	N1n	N1n	
Badiyala	206/3	S3tn	S2tw	S3tn	S2nw	N1n	S3n	N1n	S3n	S2n	S3n	S2tw	N1n	N1n	S3n	N1tn	N1n	S3n	S3tn	N1n	S3n	S3tn	S3n	S3n	S3n	S2tw	S3tn	S3n	N1n	N1n	
Badiyala	207	S3rt	S2tw	S3t	S2w	S3t	S2r	S3r	S2rw	S1	S2rw	S2rt	S2tw	S3t	S2w	N1tn	S3rt	S2rw	S3t	S3t	S2tw	S3t	S2tw	S2tw	S2rt	S2tw	S3t	S2tw	S2rt	S3t	
Badiyala	208	S3rt	S2tw	S3t	S2w	S3t	S2r	S3r	S2rw	S1	S2rw	S2rt	S2tw	S3t	S2w	N1tn	S3rt	S2rw	S3t	S3t	S2tw	S3t	S2tw	S2tw	S2rt	S2tw	S3t	S2tw	S2rt	S3t	
Badiyala	209	S3rt	S2tw	S3t	S2w	S3t	S2r	S3r	S2rw	S1	S2rw	S2rt	S2tw	S3t	S2w	N1tn	S3rt	S2rw	S3t	S3t	S2tw	S3t	S2tw	S2tw	S2rt	S2tw	S3t	S2tw	S2rt	S3t	
Badiyala	210	S3tn	S2tw	S3tn	S2nw	N1n	S3n	N1n	S3n	S2n	S3n	S2tw	N1n	N1n	S3n	N1tn	N1n	S3n	S3tn	N1n	S3n	S3tn	S3n	S3n	S3n	S2tw	S3tn	S3n	N1n	N1n	
Badiyala	211	S3tn	S2tw	S3tn	S2nw	N1n	S3n	N1n	S3n	S2n	S3n	S2tw	N1n	N1n	S3n	N1tn	N1n	S3n	S3tn	N1n	S3n	S3tn	S3n	S3n	S3n	S2tw	S3tn	S3n	N1n	N1n	
Badiyala	212	S3rt	S2tw	S3t	S2w	S3t	S2r	S3r	S2rw	S1	S2rw	S2rt	S2tw	S3t	S2w	N1tn	S3rt	S2rw	S3t	S3t	S2tw	S3t	S2tw	S2tw	S2rt	S2tw	S3t	S2tw	S2rt	S3t	

Village	Survey Number	Mango	Maize	Sapota	Sorghum	Guava	Cotton	Tamarind	Lime	Bengal gram	Sunflower	Red gram	Amla	Jackfruit	Custard-apple	Cashew	Jamun	Musambi	Groundnut	Onion	Chilly	Tomato	Marigold	Chrysanthemum	Pomegranate	Bajra	Brinjal	Bhendi	Drumstick	Mulberry
Badiyala	213	S3tn	S2tw	S3tn	S2nw	N1n	S3n	N1n	S3n	S2n	S3n	S2tw	N1n	N1n	S3n	N1tn	N1n	S3n	S3tn	N1n	S3n	S3tn	S3n	S3n	S3n	S2tw	S3tn	S3n	N1n	N1n
Badiyala	214/1	S3tn	S2tw	S3tn	S2nw	N1n	S3n	N1n	S3n	S2n	S3n	S2tw	N1n	N1n	S3n	N1tn	N1n	S3n	S3tn	N1n	S3n	S3tn	S3n	S3n	S3n	S2tw	S3tn	S3n	N1n	N1n
Badiyala	214/2	S3tn	S2tw	S3tn	S2nw	N1n	S3n	N1n	S3n	S2n	S3n	S2tw	N1n	N1n	S3n	N1tn	N1n	S3n	S3tn	N1n	S3n	S3tn	S3n	S3n	S3n	S2tw	S3tn	S3n	N1n	N1n
Badiyala	214/3	S3tn	S2tw	S3tn	S2nw	N1n	S3n	N1n	S3n	S2n	S3n	S2tw	N1n	N1n	S3n	N1tn	N1n	S3n	S3tn	N1n	S3n	S3tn	S3n	S3n	S3n	S2tw	S3tn	S3n	N1n	N1n
Badiyala	214/4	S3tn	S2tw	S3tn	S2nw	N1n	S3n	N1n	S3n	S2n	S3n	S2tw	N1n	N1n	S3n	N1tn	N1n	S3n	S3tn	N1n	S3n	S3tn	S3n	S3n	S3n	S2tw	S3tn	S3n	N1n	N1n
Badiyala	215/1	S3tn	S2tw	S3tn	S2nw	N1n	S3n	N1n	S3n	S2n	S3n	S2tw	N1n	N1n	S3n	N1tn	N1n	S3n	S3tn	N1n	S3n	S3tn	S3n	S3n	S3n	S2tw	S3tn	S3n	N1n	N1n
Badiyala	215/2	S3tn	S2tw	S3tn	S2nw	N1n	S3n	N1n	S3n	S2n	S3n	S2tw	N1n	N1n	S3n	N1tn	N1n	S3n	S3tn	N1n	S3n	S3tn	S3n	S3n	S3n	S2tw	S3tn	S3n	N1n	N1n
Badiyala	216	S3tn	S2tw	S3tn	S2nw	N1n	S3n	N1n	S3n	S2n	S3n	S2tw	N1n	N1n	S3n	N1tn	N1n	S3n	S3tn	N1n	S3n	S3tn	S3n	S3n	S3n	S2tw	S3tn	S3n	N1n	N1n
Badiyala	217	S3tn	S2tw	S3tn	S2nw	N1n	S3n	N1n	S3n	S2n	S3n	S2tw	N1n	N1n	S3n	N1tn	N1n	S3n	S3tn	N1n	S3n	S3tn	S3n	S3n	S3n	S2tw	S3tn	S3n	N1n	N1n
Badiyala	218/1	S3tn	S2tw	S3tn	S2nw	N1n	S3n	N1n	S3n	S2n	S3n	S2tw	N1n	N1n	S3n	N1tn	N1n	S3n	S3tn	N1n	S3n	S3tn	S3n	S3n	S3n	S2tw	S3tn	S3n	N1n	N1n
Badiyala	218/2	S3tn	S2tw	S3tn	S2nw	N1n	S3n	N1n	S3n	S2n	S3n	S2tw	N1n	N1n	S3n	N1tn	N1n	S3n	S3tn	N1n	S3n	S3tn	S3n	S3n	S3n	S2tw	S3tn	S3n	N1n	N1n
Badiyala	218/3	S3tn	S2tw	S3tn	S2nw	N1n	S3n	N1n	S3n	S2n	S3n	S2tw	N1n	N1n	S3n	N1tn	N1n	S3n	S3tn	N1n	S3n	S3tn	S3n	S3n	S3n	S2tw	S3tn	S3n	N1n	N1n
Badiyala	218/4	S3tn	S2tw	S3tn	S2nw	N1n	S3n	N1n	S3n	S2n	S3n	S2tw	N1n	N1n	S3n	N1tn	N1n	S3n	S3tn	N1n	S3n	S3tn	S3n	S3n	S3n	S2tw	S3tn	S3n	N1n	N1n
Badiyala	219/1	S3tn	S2tw	S3tn	S2nw	N1n	S3n	N1n	S3n	S2n	S3n	S2tw	N1n	N1n	S3n	N1tn	N1n	S3n	S3tn	N1n	S3n	S3tn	S3n	S3n	S3n	S2tw	S3tn	S3n	N1n	N1n
Badiyala	219/2	S3tn	S2tw	S3tn	S2nw	N1n	S3n	N1n	S3n	S2n	S3n	S2tw	N1n	N1n	S3n	N1tn	N1n	S3n	S3tn	N1n	S3n	S3tn	S3n	S3n	S3n	S2tw	S3tn	S3n	N1n	N1n
Badiyala	219/3	S3tn	S2tw	S3tn	S2nw	N1n	S3n	N1n	S3n	S2n	S3n	S2tw	N1n	N1n	S3n	N1tn	N1n	S3n	S3tn	N1n	S3n	S3tn	S3n	S3n	S3n	S2tw	S3tn	S3n	N1n	N1n
Badiyala	220	S3tn	S2tw	S3tn	S2nw	N1n	S3n	N1n	S3n	S2n	S3n	S2tw	N1n	N1n	S3n	N1tn	N1n	S3n	S3tn	N1n	S3n	S3tn	S3n	S3n	S3n	S2tw	S3tn	S3n	N1n	N1n
Badiyala	221/1	S3tn	S2tw	S3tn	S2nw	N1n	S3n	N1n	S3n	S2n	S3n	S2tw	N1n	N1n	S3n	N1tn	N1n	S3n	S3tn	N1n	S3n	S3tn	S3n	S3n	S3n	S2tw	S3tn	S3n	N1n	N1n
Badiyala	221/2	S3tn	S2tw	S3tn	S2nw	N1n	S3n	N1n	S3n	S2n	S3n	S2tw	N1n	N1n	S3n	N1tn	N1n	S3n	S3tn	N1n	S3n	S3tn	S3n	S3n	S3n	S2tw	S3tn	S3n	N1n	N1n
Badiyala	221/3	S3tn	S2tw	S3tn	S2nw	N1n	S3n	N1n	S3n	S2n	S3n	S2tw	N1n	N1n	S3n	N1tn	N1n	S3n	S3tn	N1n	S3n	S3tn	S3n	S3n	S3n	S2tw	S3tn	S3n	N1n	N1n
Badiyala	222/1	N1r	S2r	S3r	S2rt	S3r	S3t	N1r	S3r	S3t	S3r	S3r	S2r	S3r	S2r	N1n	S3r	S3r	S2r	S2r	S2r	S2r	S2r	S2r	S3r	S2r	S2r	S2r	S3r	S3r
Badiyala	242	S3tn	S2tw	S3tn	S2nw	N1n	S3n	N1n	S3n	S2n	S3n	S2tw	N1n	N1n	S3n	N1tn	N1n	S3n	S3tn	N1n	S3n	S3tn	S3n	S3n	S3n	S2tw	S3tn	S3n	N1n	N1n
Badiyala	243/1	S3tn	S2tw	S3tn	S2nw	N1n	S3n	N1n	S3n	S2n	S3n	S2tw	N1n	N1n	S3n	N1tn	N1n	S3n	S3tn	N1n	S3n	S3tn	S3n	S3n	S3n	S2tw	S3tn	S3n	N1n	N1n

Village	Survey Number	Mango	Maize	Sapota	Sorghum	Guava	Cotton	Tamarind	Lime	Bengal gram	Sunflower	Red gram	Amla	Jackfruit	Custard-apple	Cashew	Jamun	Musambi	Groundnut	Onion	Chilly	Tomato	Marigold	Chrysanthemum	Pomegranate	Bajra	Brinjal	Bhendi	Drumstick	Mulberry
Badiyala	243/2	S3tn	S2tw	S3tn	S2nw	N1n	S3n	N1n	S3n	S2n	S3n	S2tw	N1n	N1n	S3n	N1tn	N1n	S3n	S3tn	N1n	S3n	S3tn	S3n	S3n	S3n	S2tw	S3tn	S3n	N1n	N1n
Badiyala	243/3	S3tn	S2tw	S3tn	S2nw	N1n	S3n	N1n	S3n	S2n	S3n	S2tw	N1n	N1n	S3n	N1tn	N1n	S3n	S3tn	N1n	S3n	S3tn	S3n	S3n	S3n	S2tw	S3tn	S3n	N1n	N1n
Badiyala	244	S3tn	S2tw	S3tn	S2nw	N1n	S3n	N1n	S3n	S2n	S3n	S2tw	N1n	N1n	S3n	N1tn	N1n	S3n	S3tn	N1n	S3n	S3tn	S3n	S3n	S3n	S2tw	S3tn	S3n	N1n	N1n
Badiyala	245	S3tn	S2tw	S3tn	S2nw	N1n	S3n	N1n	S3n	S2n	S3n	S2tw	N1n	N1n	S3n	N1tn	N1n	S3n	S3tn	N1n	S3n	S3tn	S3n	S3n	S3n	S2tw	S3tn	S3n	N1n	N1n
Badiyala	245/1	S3rt	S2tw	S3t	S2w	S3t	S2r	S3r	S2rw	S1	S2rw	S2rt	S2tw	S3t	S2w	N1tn	S3rt	S2rw	S3t	S3t	S2tw	S3t	S2tw	S2tw	S2rt	S2tw	S3t	S2tw	S2rt	S3t
Badiyala	246/1	S3tn	S2tw	S3tn	S2nw	N1n	S3n	N1n	S3n	S2n	S3n	S2tw	N1n	N1n	S3n	N1tn	N1n	S3n	S3tn	N1n	S3n	S3tn	S3n	S3n	S3n	S2tw	S3tn	S3n	N1n	N1n
Badiyala	246/2	S3tn	S2tw	S3tn	S2nw	N1n	S3n	N1n	S3n	S2n	S3n	S2tw	N1n	N1n	S3n	N1tn	N1n	S3n	S3tn	N1n	S3n	S3tn	S3n	S3n	S3n	S2tw	S3tn	S3n	N1n	N1n
Badiyala	246/3	S3tn	S2tw	S3tn	S2nw	N1n	S3n	N1n	S3n	S2n	S3n	S2tw	N1n	N1n	S3n	N1tn	N1n	S3n	S3tn	N1n	S3n	S3tn	S3n	S3n	S3n	S2tw	S3tn	S3n	N1n	N1n
Badiyala	247	S3tn	S2tw	S3tn	S2nw	N1n	S3n	N1n	S3n	S2n	S3n	S2tw	N1n	N1n	S3n	N1tn	N1n	S3n	S3tn	N1n	S3n	S3tn	S3n	S3n	S3n	S2tw	S3tn	S3n	N1n	N1n
Badiyala	248	S3tn	S2tw	S3tn	S2nw	N1n	S3n	N1n	S3n	S2n	S3n	S2tw	N1n	N1n	S3n	N1tn	N1n	S3n	S3tn	N1n	S3n	S3tn	S3n	S3n	S3n	S2tw	S3tn	S3n	N1n	N1n
Badiyala	249/1	S3tn	S2tw	S3tn	S2nw	N1n	S3n	N1n	S3n	S2n	S3n	S2tw	N1n	N1n	S3n	N1tn	N1n	S3n	S3tn	N1n	S3n	S3tn	S3n	S3n	S3n	S2tw	S3tn	S3n	N1n	N1n
Badiyala	249/2	S3tn	S2tw	S3tn	S2nw	N1n	S3n	N1n	S3n	S2n	S3n	S2tw	N1n	N1n	S3n	N1tn	N1n	S3n	S3tn	N1n	S3n	S3tn	S3n	S3n	S3n	S2tw	S3tn	S3n	N1n	N1n
Badiyala	250	S3tn	S2tw	S3tn	S2nw	N1n	S3n	N1n	S3n	S2n	S3n	S2tw	N1n	N1n	S3n	N1tn	N1n	S3n	S3tn	N1n	S3n	S3tn	S3n	S3n	S3n	S2tw	S3tn	S3n	N1n	N1n
Badiyala	251/1	N1r	S2r	S3r	S2rt	S3r	S3t	N1r	S3r	S3t	S3r	S3r	S2r	S3r	S2r	N1n	S3r	S3r	S2r	S2r	S2r	S2r	S2r	S2r	S3r	S2r	S2r	S2r	S3r	S3r
Badiyala	251/2	N1r	S2r	S3r	S2rt	S3r	S3t	N1r	S3r	S3t	S3r	S3r	S2r	S3r	S2r	N1n	S3r	S3r	S2r	S2r	S2r	S2r	S2r	S2r	S3r	S2r	S2r	S2r	S3r	S3r
Badiyala	255	N1r	S2r	S3r	S2rt	S3r	S3t	N1r	S3r	S3t	S3r	S3r	S2r	S3r	S2r	N1n	S3r	S3r	S2r	S2r	S2r	S2r	S2r	S2r	S3r	S2r	S2r	S2r	S3r	S3r
Badiyala	256	S3n	S2n	S3n	S2tn	N1n	S3tn	N1n	S3n	S3t	S3n	S2tn	N1n	N1n	S3n	N1n	N1n	S3n	S3n	N1n	S3n	S3n	S3n	S3n	S3n	S2n	S3n	S3n	N1n	N1n
Badiyala	257/1	S3n	S2n	S3n	S2tn	N1n	S3tn	N1n	S3n	S3t	S3n	S2tn	N1n	N1n	S3n	N1n	N1n	S3n	S3n	N1n	S3n	S3n	S3n	S3n	S3n	S2n	S3n	S3n	N1n	N1n
Badiyala	262	S3n	S2n	S3n	S2tn	N1n	S3tn	N1n	S3n	S3t	S3n	S2tn	N1n	N1n	S3n	N1n	N1n	S3n	S3n	N1n	S3n	S3n	S3n	S3n	S3n	S2n	S3n	S3n	N1n	N1n
Badiyala	263	S3n	S2n	S3n	S2tn	N1n	S3tn	N1n	S3n	S3t	S3n	S2tn	N1n	N1n	S3n	N1n	N1n	S3n	S3n	N1n	S3n	S3n	S3n	S3n	S3n	S2n	S3n	S3n	N1n	N1n
Badiyala	264	S3n	S2n	S3n	S2tn	N1n	S3tn	N1n	S3n	S3t	S3n	S2tn	N1n	N1n	S3n	N1n	N1n	S3n	S3n	N1n	S3n	S3n	S3n	S3n	S3n	S2n	S3n	S3n	N1n	N1n
Badiyala	265/1	S3n	S2n	S3n	S2tn	N1n	S3tn	N1n	S3n	S3t	S3n	S2tn	N1n	N1n	S3n	N1n	N1n	S3n	S3n	N1n	S3n	S3n	S3n	S3n	S3n	S2n	S3n	S3n	N1n	N1n
Badiyala	265/2	S3n	S2n	S3n	S2tn	N1n	S3tn	N1n	S3n	S3t	S3n	S2tn	N1n	N1n	S3n	N1n	N1n	S3n	S3n	N1n	S3n	S3n	S3n	S3n	S3n	S2n	S3n	S3n	N1n	N1n
Badiyala	265/3	S3n	S2n	S3n	S2tn	N1n	S3tn	N1n	S3n	S3t	S3n	S2tn	N1n	N1n	S3n	N1n	N1n	S3n	S3n	N1n	S3n	S3n	S3n	S3n	S3n	S2n	S3n	S3n	N1n	N1n

Village	Survey Number	Mango	Maize	Sapota	Sorghum	Guava	Cotton	Tamarind	Lime	Bengal gram	Sunflower	Red gram	Amla	Jackfruit	Custard-apple	Cashew	Jamun	Musambi	Groundnut	Onion	Chilly	Tomato	Marigold	Chrysanthemum	Pomegranate	Bajra	Brinjal	Bhendi	Drumstick	Mulberry
Badiyala	266	S3n	S2n	S3n	S2tn	N1n	S3tn	N1n	S3n	S3t	S3n	S2tn	N1n	N1n	S3n	N1n	N1n	S3n	S3n	N1n	S3n	S3n	S3n	S3n	S3n	S2n	S3n	S3n	N1n	N1n
Badiyala	267	S3n	S2n	S3n	S2tn	N1n	S3tn	N1n	S3n	S3t	S3n	S2tn	N1n	N1n	S3n	N1n	N1n	S3n	S3n	N1n	S3n	S3n	S3n	S3n	S3n	S2n	S3n	S3n	N1n	N1n
Badiyala	268	S3rt	S2tw	S3t	S2w	S3t	S2r	S3r	S2rw	S1	S2rw	S2rt	S2tw	S3t	S2w	N1tn	S3rt	S2rw	S3t	S3t	S2tw	S3t	S2tw	S2tw	S2rt	S2tw	S3t	S2tw	S2rt	S3t
Badiyala	269	S3rt	S2tw	S3t	S2w	S3t	S2r	S3r	S2rw	S1	S2rw	S2rt	S2tw	S3t	S2w	N1tn	S3rt	S2rw	S3t	S3t	S2tw	S3t	S2tw	S2tw	S2rt	S2tw	S3t	S2tw	S2rt	S3t
Badiyala	270	S3rt	S2tw	S3t	S2w	S3t	S2r	S3r	S2rw	S1	S2rw	S2rt	S2tw	S3t	S2w	N1tn	S3rt	S2rw	S3t	S3t	S2tw	S3t	S2tw	S2tw	S2rt	S2tw	S3t	S2tw	S2rt	S3t
Badiyala	271	S3rt	S2tw	S3t	S2w	S3t	S2r	S3r	S2rw	S1	S2rw	S2rt	S2tw	S3t	S2w	N1tn	S3rt	S2rw	S3t	S3t	S2tw	S3t	S2tw	S2tw	S2rt	S2tw	S3t	S2tw	S2rt	S3t
Badiyala	272	S3rt	S2tw	S3t	S2w	S3t	S2r	S3r	S2rw	S1	S2rw	S2rt	S2tw	S3t	S2w	N1tn	S3rt	S2rw	S3t	S3t	S2tw	S3t	S2tw	S2tw	S2rt	S2tw	S3t	S2tw	S2rt	S3t
Badiyala	273	Other s	Other s	Other s	Other s	Other s	Other s	Other s	Other s	Other s	Other s	Other s	Other s	Other s	Other s	Other s	Other s	Other s	Other s	Other s	Other s	Other s	Other s	Other s	Other s	Other s	Other s	Other s	Other s	Other s
Badiyala	274	Other s	Other s	Other s	Other s	Other s	Other s	Other s	Other s	Other s	Other s	Other s	Other s	Other s	Other s	Other s	Other s	Other s	Other s	Other s	Other s	Other s	Other s	Other s	Other s	Other s	Other s	Other s	Other s	Other s
Badiyala	275	S3rt	S2tw	S3t	S2w	S3t	S2r	S3r	S2rw	S1	S2rw	S2rt	S2tw	S3t	S2w	N1tn	S3rt	S2rw	S3t	S3t	S2tw	S3t	S2tw	S2tw	S2rt	S2tw	S3t	S2tw	S2rt	S3t
Badiyala	276	S3rt	S2tw	S3t	S2w	S3t	S2r	S3r	S2rw	S1	S2rw	S2rt	S2tw	S3t	S2w	N1tn	S3rt	S2rw	S3t	S3t	S2tw	S3t	S2tw	S2tw	S2rt	S2tw	S3t	S2tw	S2rt	S3t
Badiyala	277	S3rt	S2tw	S3t	S2w	S3t	S2r	S3r	S2rw	S1	S2rw	S2rt	S2tw	S3t	S2w	N1tn	S3rt	S2rw	S3t	S3t	S2tw	S3t	S2tw	S2tw	S2rt	S2tw	S3t	S2tw	S2rt	S3t
Badiyala	278	Other s	Other s	Other s	Other s	Other s	Other s	Other s	Other s	Other s	Other s	Other s	Other s	Other s	Other s	Other s	Other s	Other s	Other s	Other s	Other s	Other s	Other s	Other s	Other s	Other s	Other s	Other s	Other s	Other s
Badiyala	279	Other s	Other s	Other s	Other s	Other s	Other s	Other s	Other s	Other s	Other s	Other s	Other s	Other s	Other s	Other s	Other s	Other s	Other s	Other s	Other s	Other s	Other s	Other s	Other s	Other s	Other s	Other s	Other s	Other s
Badiyala	280	S3rt	S2tw	S3t	S2w	S3t	S2r	S3r	S2rw	S1	S2rw	S2rt	S2tw	S3t	S2w	N1tn	S3rt	S2rw	S3t	S3t	S2tw	S3t	S2tw	S2tw	S2rt	S2tw	S3t	S2tw	S2rt	S3t
Badiyala	281	S3rt	S2tw	S3t	S2w	S3t	S2r	S3r	S2rw	S1	S2rw	S2rt	S2tw	S3t	S2w	N1tn	S3rt	S2rw	S3t	S3t	S2tw	S3t	S2tw	S2tw	S2rt	S2tw	S3t	S2tw	S2rt	S3t
Badiyala	282	S3rt	S2tw	S3t	S2w	S3t	S2r	S3r	S2rw	S1	S2rw	S2rt	S2tw	S3t	S2w	N1tn	S3rt	S2rw	S3t	S3t	S2tw	S3t	S2tw	S2tw	S2rt	S2tw	S3t	S2tw	S2rt	S3t
Badiyala	283	S3rt	S2tw	S3t	S2w	S3t	S2r	S3r	S2rw	S1	S2rw	S2rt	S2tw	S3t	S2w	N1tn	S3rt	S2rw	S3t	S3t	S2tw	S3t	S2tw	S2tw	S2rt	S2tw	S3t	S2tw	S2rt	S3t
Badiyala	284/1	S3rt	S2tw	S3t	S2w	S3t	S2r	S3r	S2rw	S1	S2rw	S2rt	S2tw	S3t	S2w	N1tn	S3rt	S2rw	S3t	S3t	S2tw	S3t	S2tw	S2tw	S2rt	S2tw	S3t	S2tw	S2rt	S3t
Badiyala	284/2	S3rt	S2tw	S3t	S2w	S3t	S2r	S3r	S2rw	S1	S2rw	S2rt	S2tw	S3t	S2w	N1tn	S3rt	S2rw	S3t	S3t	S2tw	S3t	S2tw	S2tw	S2rt	S2tw	S3t	S2tw	S2rt	S3t
Badiyala	285	S3rt	S2tw	S3t	S2w	S3t	S2r	S3r	S2rw	S1	S2rw	S2rt	S2tw	S3t	S2w	N1tn	S3rt	S2rw	S3t	S3t	S2tw	S3t	S2tw	S2tw	S2rt	S2tw	S3t	S2tw	S2rt	S3t
Badiyala	286	S3rt	S2tw	S3t	S2w	S3t	S2r	S3r	S2rw	S1	S2rw	S2rt	S2tw	S3t	S2w	N1tn	S3rt	S2rw	S3t	S3t	S2tw	S3t	S2tw	S2tw	S2rt	S2tw	S3t	S2tw	S2rt	S3t
Badiyala	287	N1n	S3n	N1n	S3n	N1n	S3n	N1n	N1n	S3n	N1n	S3n	N1n	N1n	N1n	N1tn	N1n	N1n	N1n	N1n	N1n	N1n	N1n	N1n	N1n	S3n	N1n	N1n	N1n	N1n
Badiyala	288	S3n	S2n	S3n	S2tn	N1n	S3tn	N1n	S3n	S3t	S3n	S2tn	N1n	N1n	S3n	N1n	N1n	S3n	S3n	N1n	S3n	S3n	S3n	S3n	S3n	S2n	S3n	S3n	N1n	N1n
Badiyala	289	S3n	S2n	S3n	S2tn	N1n	S3tn	N1n	S3n	S3t	S3n	S2tn	N1n	N1n	S3n	N1n	N1n	S3n	S3n	N1n	S3n	S3n	S3n	S3n	S3n	S2n	S3n	S3n	N1n	N1n
Badiyala	290	S3n	S2n	S3n	S2tn	N1n	S3tn	N1n	S3n	S3t	S3n	S2tn	N1n	N1n	S3n	N1n	N1n	S3n	S3n	N1n	S3n	S3n	S3n	S3n	S3n	S2n	S3n	S3n	N1n	N1n

Village	Survey Number	Mango	Maize	Sapota	Sorghum	Guava	Cotton	Tamarind	Lime	Bengal gram	Sunflower	Red gram	Amla	Jackfruit	Custard-apple	Cashew	Jamun	Musambi	Groundnut	Onion	Chilly	Tomato	Marigold	Chrysanthemum	Pomegranate	Bajra	Brinjal	Bhendi	Drumstick	Mulberry	
Badiyala	291	S3n	S2n	S3n	S2tn	N1n	S3tn	N1n	S3n	S3t	S3n	S2tn	N1n	N1n	S3n	N1n	N1n	S3n	S3n	N1n	S3n	S3n	S3n	S3n	S3n	S2n	S3n	S3n	N1n	N1n	
Badiyala	292	S3n	S2n	S3n	S2tn	N1n	S3tn	N1n	S3n	S3t	S3n	S2tn	N1n	N1n	S3n	N1n	N1n	S3n	S3n	N1n	S3n	S3n	S3n	S3n	S3n	S2n	S3n	S3n	N1n	N1n	
Badiyala	293	S3n	S2n	S3n	S2tn	N1n	S3tn	N1n	S3n	S3t	S3n	S2tn	N1n	N1n	S3n	N1n	N1n	S3n	S3n	N1n	S3n	S3n	S3n	S3n	S3n	S2n	S3n	S3n	N1n	N1n	
Badiyala	294	S3n	S2n	S3n	S2tn	N1n	S3tn	N1n	S3n	S3t	S3n	S2tn	N1n	N1n	S3n	N1n	N1n	S3n	S3n	N1n	S3n	S3n	S3n	S3n	S3n	S2n	S3n	S3n	N1n	N1n	
Badiyala	295/1	S3n	S2n	S3n	S2tn	N1n	S3tn	N1n	S3n	S3t	S3n	S2tn	N1n	N1n	S3n	N1n	N1n	S3n	S3n	N1n	S3n	S3n	S3n	S3n	S3n	S2n	S3n	S3n	N1n	N1n	
Badiyala	295/2	S3n	S2n	S3n	S2tn	N1n	S3tn	N1n	S3n	S3t	S3n	S2tn	N1n	N1n	S3n	N1n	N1n	S3n	S3n	N1n	S3n	S3n	S3n	S3n	S3n	S2n	S3n	S3n	N1n	N1n	
Badiyala	296/1	S3n	S2n	S3n	S2tn	N1n	S3tn	N1n	S3n	S3t	S3n	S2tn	N1n	N1n	S3n	N1n	N1n	S3n	S3n	N1n	S3n	S3n	S3n	S3n	S3n	S2n	S3n	S3n	N1n	N1n	
Badiyala	296/2	S3n	S2n	S3n	S2tn	N1n	S3tn	N1n	S3n	S3t	S3n	S2tn	N1n	N1n	S3n	N1n	N1n	S3n	S3n	N1n	S3n	S3n	S3n	S3n	S3n	S2n	S3n	S3n	N1n	N1n	
Badiyala	297	S3n	S2n	S3n	S2tn	N1n	S3tn	N1n	S3n	S3t	S3n	S2tn	N1n	N1n	S3n	N1n	N1n	S3n	S3n	N1n	S3n	S3n	S3n	S3n	S3n	S2n	S3n	S3n	N1n	N1n	
Badiyala	298	S3n	S2n	S3n	S2tn	N1n	S3tn	N1n	S3n	S3t	S3n	S2tn	N1n	N1n	S3n	N1n	N1n	S3n	S3n	N1n	S3n	S3n	S3n	S3n	S3n	S2n	S3n	S3n	N1n	N1n	
Badiyala	299	S3n	S2n	S3n	S2tn	N1n	S3tn	N1n	S3n	S3t	S3n	S2tn	N1n	N1n	S3n	N1n	N1n	S3n	S3n	N1n	S3n	S3n	S3n	S3n	S3n	S2n	S3n	S3n	N1n	N1n	
Badiyala	300	S3n	S2n	S3n	S2tn	N1n	S3tn	N1n	S3n	S3t	S3n	S2tn	N1n	N1n	S3n	N1n	N1n	S3n	S3n	N1n	S3n	S3n	S3n	S3n	S3n	S2n	S3n	S3n	N1n	N1n	
Badiyala	302/1	S3t	S2tz	S3t	S2z	S3tz	S2z	S3z	S2z	S2z	S2z	S2tz	S3z	S3tz	S2z	N1t	S3z	S2z	S3t	S3tz	S2tz	S3t	S2tz	S2tz	S2tz	S2tz	S3t	S2tz	S3z	S3tz	
Badiyala	302/2	S3n	S2n	S3n	S2tn	N1n	S3tn	N1n	S3n	S3t	S3n	S2tn	N1n	N1n	S3n	N1n	N1n	S3n	S3n	N1n	S3n	S3n	S3n	S3n	S3n	S2n	S3n	S3n	N1n	N1n	
Badiyala	303	S3n	S2n	S3n	S2tn	N1n	S3tn	N1n	S3n	S3t	S3n	S2tn	N1n	N1n	S3n	N1n	N1n	S3n	S3n	N1n	S3n	S3n	S3n	S3n	S3n	S2n	S3n	S3n	N1n	N1n	
Badiyala	304	S3n	S2n	S3n	S2tn	N1n	S3tn	N1n	S3n	S3t	S3n	S2tn	N1n	N1n	S3n	N1n	N1n	S3n	S3n	N1n	S3n	S3n	S3n	S3n	S3n	S2n	S3n	S3n	N1n	N1n	
Badiyala	305	S3n	S2n	S3n	S2tn	N1n	S3tn	N1n	S3n	S3t	S3n	S2tn	N1n	N1n	S3n	N1n	N1n	S3n	S3n	N1n	S3n	S3n	S3n	S3n	S3n	S2n	S3n	S3n	N1n	N1n	
Badiyala	306/1	S3n	S2n	S3n	S2tn	N1n	S3tn	N1n	S3n	S3t	S3n	S2tn	N1n	N1n	S3n	N1n	N1n	S3n	S3n	N1n	S3n	S3n	S3n	S3n	S3n	S2n	S3n	S3n	N1n	N1n	
Badiyala	306/2	S3n	S2n	S3n	S2tn	N1n	S3tn	N1n	S3n	S3t	S3n	S2tn	N1n	N1n	S3n	N1n	N1n	S3n	S3n	N1n	S3n	S3n	S3n	S3n	S3n	S2n	S3n	S3n	N1n	N1n	
Badiyala	307	S3n	S2n	S3n	S2tn	N1n	S3tn	N1n	S3n	S3t	S3n	S2tn	N1n	N1n	S3n	N1n	N1n	S3n	S3n	N1n	S3n	S3n	S3n	S3n	S3n	S2n	S3n	S3n	N1n	N1n	
Badiyala	308/1	S3n	S2n	S3n	S2tn	N1n	S3tn	N1n	S3n	S3t	S3n	S2tn	N1n	N1n	S3n	N1n	N1n	S3n	S3n	N1n	S3n	S3n	S3n	S3n	S3n	S2n	S3n	S3n	N1n	N1n	
Badiyala	308/2	S3n	S2n	S3n	S2tn	N1n	S3tn	N1n	S3n	S3t	S3n	S2tn	N1n	N1n	S3n	N1n	N1n	S3n	S3n	N1n	S3n	S3n	S3n	S3n	S3n	S2n	S3n	S3n	N1n	N1n	
Badiyala	309/1	S3n	S2n	S3n	S2tn	N1n	S3tn	N1n	S3n	S3t	S3n	S2tn	N1n	N1n	S3n	N1n	N1n	S3n	S3n	N1n	S3n	S3n	S3n	S3n	S3n	S2n	S3n	S3n	N1n	N1n	
Badiyala	309/2	N1n	S3n	N1n	S3n	N1n	S3n	N1n	N1n	S3n	N1n	S3n	N1n	N1n	N1n	N1tn	N1n	N1n	N1n	N1n	N1n	N1n	N1n	N1n	N1n	N1n	S3n	N1n	N1n	N1n	N1n

Village	Survey Number	Mango	Maize	Sapota	Sorghum	Guava	Cotton	Tamarind	Lime	Bengal gram	Sunflower	Red gram	Amla	Jackfruit	Custard-apple	Cashew	Jamun	Musambi	Groundnut	Onion	Chilly	Tomato	Marigold	Chrysanthemum	Pomegranate	Bajra	Brinjal	Bhendi	Drumstick	Mulberry	
Badiyala	309/3	N1n	S3n	N1n	S3n	N1n	S3n	N1n	N1n	S3n	N1n	S3n	N1n	N1n	N1n	N1tn	N1n	N1n	N1n	N1n	N1n	N1n	N1n	N1n	N1n	S3n	N1n	N1n	N1n	N1n	
Badiyala	310	S3n	S2n	S3n	S2tn	N1n	S3tn	N1n	S3n	S3t	S3n	S2tn	N1n	N1n	S3n	N1n	N1n	S3n	S3n	N1n	S3n	S3n	S3n	S3n	S3n	S2n	S3n	S3n	N1n	N1n	
Badiyala	311	S3n	S2n	S3n	S2tn	N1n	S3tn	N1n	S3n	S3t	S3n	S2tn	N1n	N1n	S3n	N1n	N1n	S3n	S3n	N1n	S3n	S3n	S3n	S3n	S3n	S2n	S3n	S3n	N1n	N1n	
Badiyala	312	S3n	S2n	S3n	S2tn	N1n	S3tn	N1n	S3n	S3t	S3n	S2tn	N1n	N1n	S3n	N1n	N1n	S3n	S3n	N1n	S3n	S3n	S3n	S3n	S3n	S2n	S3n	S3n	N1n	N1n	
Badiyala	313	S3n	S2n	S3n	S2tn	N1n	S3tn	N1n	S3n	S3t	S3n	S2tn	N1n	N1n	S3n	N1n	N1n	S3n	S3n	N1n	S3n	S3n	S3n	S3n	S3n	S2n	S3n	S3n	N1n	N1n	
Badiyala	314	S3t	S2tz	S3t	S2z	S3tz	S2z	S3z	S2z	S2z	S2z	S2tz	S3z	S3tz	S2z	N1t	S3z	S2z	S3t	S3tz	S2tz	S3t	S2tz	S2tz	S2tz	S2tz	S3t	S2tz	S3z	S3tz	
Badiyala	315	S3t	S2tz	S3t	S2z	S3tz	S2z	S3z	S2z	S2z	S2z	S2tz	S3z	S3tz	S2z	N1t	S3z	S2z	S3t	S3tz	S2tz	S3t	S2tz	S2tz	S2tz	S2tz	S2tz	S3t	S2tz	S3z	S3tz
Badiyala	316	S3t	S2tz	S3t	S2z	S3tz	S2z	S3z	S2z	S2z	S2z	S2tz	S3z	S3tz	S2z	N1t	S3z	S2z	S3t	S3tz	S2tz	S3t	S2tz	S2tz	S2tz	S2tz	S2tz	S3t	S2tz	S3z	S3tz
Badiyala	317/1	S3t	S2tz	S3t	S2z	S3tz	S2z	S3z	S2z	S2z	S2z	S2tz	S3z	S3tz	S2z	N1t	S3z	S2z	S3t	S3tz	S2tz	S3t	S2tz	S2tz	S2tz	S2tz	S2tz	S3t	S2tz	S3z	S3tz
Badiyala	317/2	N1n	S3n	N1n	S3n	N1n	S3n	N1n	N1n	S3n	N1n	S3n	N1n	N1n	N1n	N1tn	N1n	N1n	N1n	N1n	N1n	N1n	N1n	N1n	N1n	N1n	S3n	N1n	N1n	N1n	N1n
Badiyala	318/1	N1n	S3n	N1n	S3n	N1n	S3n	N1n	N1n	S3n	N1n	S3n	N1n	N1n	N1n	N1tn	N1n	N1n	N1n	N1n	N1n	N1n	N1n	N1n	N1n	N1n	S3n	N1n	N1n	N1n	N1n
Badiyala	318/2	N1n	S3n	N1n	S3n	N1n	S3n	N1n	N1n	S3n	N1n	S3n	N1n	N1n	N1n	N1tn	N1n	N1n	N1n	N1n	N1n	N1n	N1n	N1n	N1n	N1n	S3n	N1n	N1n	N1n	N1n
Badiyala	318/3	N1n	S3n	N1n	S3n	N1n	S3n	N1n	N1n	S3n	N1n	S3n	N1n	N1n	N1n	N1tn	N1n	N1n	N1n	N1n	N1n	N1n	N1n	N1n	N1n	N1n	S3n	N1n	N1n	N1n	N1n
Badiyala	319	N1n	S3n	N1n	S3n	N1n	S3n	N1n	N1n	S3n	N1n	S3n	N1n	N1n	N1n	N1tn	N1n	N1n	N1n	N1n	N1n	N1n	N1n	N1n	N1n	N1n	S3n	N1n	N1n	N1n	N1n
Badiyala	320	N1n	S3n	N1n	S3n	N1n	S3n	N1n	N1n	S3n	N1n	S3n	N1n	N1n	N1n	N1tn	N1n	N1n	N1n	N1n	N1n	N1n	N1n	N1n	N1n	N1n	S3n	N1n	N1n	N1n	N1n
Badiyala	321	S3t	S2tz	S3t	S2z	S3tz	S2z	S3z	S2z	S2z	S2z	S2tz	S3z	S3tz	S2z	N1t	S3z	S2z	S3t	S3tz	S2tz	S3t	S2tz	S2tz	S2tz	S2tz	S2tz	S3t	S2tz	S3z	S3tz
Badiyala	322	S3t	S2tz	S3t	S2z	S3tz	S2z	S3z	S2z	S2z	S2z	S2tz	S3z	S3tz	S2z	N1t	S3z	S2z	S3t	S3tz	S2tz	S3t	S2tz	S2tz	S2tz	S2tz	S2tz	S3t	S2tz	S3z	S3tz
Badiyala	323	N1n	S3n	N1n	S3n	N1n	S3n	N1n	N1n	S3n	N1n	S3n	N1n	N1n	N1n	N1tn	N1n	N1n	N1n	N1n	N1n	N1n	N1n	N1n	N1n	N1n	S3n	N1n	N1n	N1n	N1n
Badiyala	324	S3t	S2tz	S3t	S2z	S3tz	S2z	S3z	S2z	S2z	S2z	S2tz	S3z	S3tz	S2z	N1t	S3z	S2z	S3t	S3tz	S2tz	S3t	S2tz	S2tz	S2tz	S2tz	S2tz	S3t	S2tz	S3z	S3tz
Badiyala	325	S3t	S2tz	S3t	S2z	S3tz	S2z	S3z	S2z	S2z	S2z	S2tz	S3z	S3tz	S2z	N1t	S3z	S2z	S3t	S3tz	S2tz	S3t	S2tz	S2tz	S2tz	S2tz	S2tz	S3t	S2tz	S3z	S3tz
Badiyala	326	N1r	S3rt	N1r	S3rt	N1r	N1t	N1r	N1r	N1t	N1r	N1r	S3rt	N1r	S3rt	N1n	N1r	N1r	S3r	S3r	S3r	S3r	S3r	S3r	S3r	N1r	S3r	S3r	S3r	N1r	N1r
Badiyala	327	S3n	S2n	S3n	S2tn	N1n	S3tn	N1n	S3n	S3t	S3n	S2tn	N1n	N1n	S3n	N1n	N1n	S3n	S3n	N1n	S3n	S3n	S3n	S3n	S3n	S3n	S2n	S3n	S3n	N1n	N1n
Badiyala	328	S3n	S2n	S3n	S2tn	N1n	S3tn	N1n	S3n	S3t	S3n	S2tn	N1n	N1n	S3n	N1n	N1n	S3n	S3n	N1n	S3n	S3n	S3n	S3n	S3n	S3n	S2n	S3n	S3n	N1n	N1n
Badiyala	329	S3n	S2n	S3n	S2tn	N1n	S3tn	N1n	S3n	S3t	S3n	S2tn	N1n	N1n	S3n	N1n	N1n	S3n	S3n	N1n	S3n	S3n	S3n	S3n	S3n	S3n	S2n	S3n	S3n	N1n	N1n
Badiyala	330	S3n	S2n	S3n	S2tn	N1n	S3tn	N1n	S3n	S3t	S3n	S2tn	N1n	N1n	S3n	N1n	N1n	S3n	S3n	N1n	S3n	S3n	S3n	S3n	S3n	S3n	S2n	S3n	S3n	N1n	N1n
Badiyala	331	N1n	S3n	N1n	S3n	N1n	S3n	N1n	N1n	S3n	N1n	S3n	N1n	N1n	N1n	N1tn	N1n	N1n	N1n	N1n	N1n	N1n	N1n	N1n	N1n	N1n	S3n	N1n	N1n	N1n	N1n

Village	Survey Number	Mango	Maize	Sapota	Sorghum	Guava	Cotton	Tamarind	Lime	Bengal gram	Sunflower	Red gram	Amla	Jackfruit	Custard-apple	Cashew	Jamun	Musambi	Groundnut	Onion	Chilly	Tomato	Marigold	Chrysanthemum	Pomegranate	Bajra	Brinjal	Bhendi	Drumstick	Mulberry	
Badiyala	332	N1n	S3n	N1n	S3n	N1n	S3n	N1n	N1n	S3n	N1n	S3n	N1n	N1n	N1n	N1tn	N1n	N1n	N1n	N1n	N1n	N1n	N1n	N1n	N1n	S3n	N1n	N1n	N1n	N1n	
Badiyala	333/1	S3rt	S2tw	S3t	S2w	S3t	S2r	S3r	S2rw	S1	S2rw	S2rt	S2tw	S3t	S2w	N1tn	S3rt	S2rw	S3t	S3t	S2tw	S3t	S2tw	S2tw	S2rt	S2tw	S3t	S2tw	S2rt	S3t	
Badiyala	333/2	S3rt	S2tw	S3t	S2w	S3t	S2r	S3r	S2rw	S1	S2rw	S2rt	S2tw	S3t	S2w	N1tn	S3rt	S2rw	S3t	S3t	S2tw	S3t	S2tw	S2tw	S2rt	S2tw	S3t	S2tw	S2rt	S3t	
Badiyala	333/3	N1n	S3n	N1n	S3n	N1n	S3n	N1n	N1n	S3n	N1n	S3n	N1n	N1n	N1n	N1tn	N1n	N1n	N1n	N1n	N1n	N1n	N1n	N1n	N1n	S3n	N1n	N1n	N1n	N1n	
Badiyala	334	S3rt	S2tw	S3t	S2w	S3t	S2r	S3r	S2rw	S1	S2rw	S2rt	S2tw	S3t	S2w	N1tn	S3rt	S2rw	S3t	S3t	S2tw	S3t	S2tw	S2tw	S2rt	S2tw	S3t	S2tw	S2rt	S3t	
Badiyala	335/1	S3rt	S2tw	S3t	S2w	S3t	S2r	S3r	S2rw	S1	S2rw	S2rt	S2tw	S3t	S2w	N1tn	S3rt	S2rw	S3t	S3t	S2tw	S3t	S2tw	S2tw	S2rt	S2tw	S3t	S2tw	S2rt	S3t	
Badiyala	335/2	S3rt	S2tw	S3t	S2w	S3t	S2r	S3r	S2rw	S1	S2rw	S2rt	S2tw	S3t	S2w	N1tn	S3rt	S2rw	S3t	S3t	S2tw	S3t	S2tw	S2tw	S2rt	S2tw	S3t	S2tw	S2rt	S3t	
Badiyala	336	S3rt	S2tw	S3t	S2w	S3t	S2r	S3r	S2rw	S1	S2rw	S2rt	S2tw	S3t	S2w	N1tn	S3rt	S2rw	S3t	S3t	S2tw	S3t	S2tw	S2tw	S2rt	S2tw	S3t	S2tw	S2rt	S3t	
Badiyala	337/1	N1n	S3n	N1n	S3n	N1n	S3n	N1n	N1n	S3n	N1n	S3n	N1n	N1n	N1n	N1tn	N1n	N1n	N1n	N1n	N1n	N1n	N1n	N1n	N1n	N1n	S3n	N1n	N1n	N1n	N1n
Badiyala	337/2	S3rt	S2tw	S3t	S2w	S3t	S2r	S3r	S2rw	S1	S2rw	S2rt	S2tw	S3t	S2w	N1tn	S3rt	S2rw	S3t	S3t	S2tw	S3t	S2tw	S2tw	S2rt	S2tw	S3t	S2tw	S2rt	S3t	
Badiyala	338	S3rt	S2tw	S3t	S2w	S3t	S2r	S3r	S2rw	S1	S2rw	S2rt	S2tw	S3t	S2w	N1tn	S3rt	S2rw	S3t	S3t	S2tw	S3t	S2tw	S2tw	S2rt	S2tw	S3t	S2tw	S2rt	S3t	
Badiyala	339	S3rt	S2tw	S3t	S2w	S3t	S2r	S3r	S2rw	S1	S2rw	S2rt	S2tw	S3t	S2w	N1tn	S3rt	S2rw	S3t	S3t	S2tw	S3t	S2tw	S2tw	S2rt	S2tw	S3t	S2tw	S2rt	S3t	
Badiyala	340	S3rt	S2tw	S3t	S2w	S3t	S2r	S3r	S2rw	S1	S2rw	S2rt	S2tw	S3t	S2w	N1tn	S3rt	S2rw	S3t	S3t	S2tw	S3t	S2tw	S2tw	S2rt	S2tw	S3t	S2tw	S2rt	S3t	
Badiyala	341	S3rt	S2tw	S3t	S2w	S3t	S2r	S3r	S2rw	S1	S2rw	S2rt	S2tw	S3t	S2w	N1tn	S3rt	S2rw	S3t	S3t	S2tw	S3t	S2tw	S2tw	S2rt	S2tw	S3t	S2tw	S2rt	S3t	
Badiyala	342	S3rt	S2tw	S3t	S2w	S3t	S2r	S3r	S2rw	S1	S2rw	S2rt	S2tw	S3t	S2w	N1tn	S3rt	S2rw	S3t	S3t	S2tw	S3t	S2tw	S2tw	S2rt	S2tw	S3t	S2tw	S2rt	S3t	
Badiyala	343	S3rt	S2tw	S3t	S2w	S3t	S2r	S3r	S2rw	S1	S2rw	S2rt	S2tw	S3t	S2w	N1tn	S3rt	S2rw	S3t	S3t	S2tw	S3t	S2tw	S2tw	S2rt	S2tw	S3t	S2tw	S2rt	S3t	
Badiyala	344	S3rt	S2tw	S3t	S2w	S3t	S2r	S3r	S2rw	S1	S2rw	S2rt	S2tw	S3t	S2w	N1tn	S3rt	S2rw	S3t	S3t	S2tw	S3t	S2tw	S2tw	S2rt	S2tw	S3t	S2tw	S2rt	S3t	
Badiyala	345/2	S3rt	S2tw	S3t	S2w	S3t	S2r	S3r	S2rw	S1	S2rw	S2rt	S2tw	S3t	S2w	N1tn	S3rt	S2rw	S3t	S3t	S2tw	S3t	S2tw	S2tw	S2rt	S2tw	S3t	S2tw	S2rt	S3t	
Badiyala	346	S3rt	S2tw	S3t	S2w	S3t	S2r	S3r	S2rw	S1	S2rw	S2rt	S2tw	S3t	S2w	N1tn	S3rt	S2rw	S3t	S3t	S2tw	S3t	S2tw	S2tw	S2rt	S2tw	S3t	S2tw	S2rt	S3t	
Badiyala	347	S3rt	S2tw	S3t	S2w	S3t	S2r	S3r	S2rw	S1	S2rw	S2rt	S2tw	S3t	S2w	N1tn	S3rt	S2rw	S3t	S3t	S2tw	S3t	S2tw	S2tw	S2rt	S2tw	S3t	S2tw	S2rt	S3t	
Badiyala	348	S3rt	S2tw	S3t	S2w	S3t	S2r	S3r	S2rw	S1	S2rw	S2rt	S2tw	S3t	S2w	N1tn	S3rt	S2rw	S3t	S3t	S2tw	S3t	S2tw	S2tw	S2rt	S2tw	S3t	S2tw	S2rt	S3t	
Badiyala	349	S3rt	S2tw	S3t	S2w	S3t	S2r	S3r	S2rw	S1	S2rw	S2rt	S2tw	S3t	S2w	N1tn	S3rt	S2rw	S3t	S3t	S2tw	S3t	S2tw	S2tw	S2rt	S2tw	S3t	S2tw	S2rt	S3t	
Badiyala	350	S3rt	S2tw	S3t	S2w	S3t	S2r	S3r	S2rw	S1	S2rw	S2rt	S2tw	S3t	S2w	N1tn	S3rt	S2rw	S3t	S3t	S2tw	S3t	S2tw	S2tw	S2rt	S2tw	S3t	S2tw	S2rt	S3t	
Badiyala	351	S3rt	S2tw	S3t	S2w	S3t	S2r	S3r	S2rw	S1	S2rw	S2rt	S2tw	S3t	S2w	N1tn	S3rt	S2rw	S3t	S3t	S2tw	S3t	S2tw	S2tw	S2rt	S2tw	S3t	S2tw	S2rt	S3t	
Badiyala	352	N1n	S3n	N1n	S3n	N1n	S3n	N1n	N1n	S3n	N1n	S3n	N1n	N1n	N1n	N1tn	N1n	N1n	N1n	N1n	N1n	N1n	N1n	N1n	N1n	N1n	S3n	N1n	N1n	N1n	N1n

Village	Survey Number	Mango	Maize	Sapota	Sorghum	Guava	Cotton	Tamarind	Lime	Bengal gram	Sunflower	Red gram	Amla	Jackfruit	Custard-apple	Cashew	Jamun	Musambi	Groundnut	Onion	Chilly	Tomato	Marigold	Chrysanthemum	Pomegranate	Bajra	Brinjal	Bhendi	Drumstick	Mulberry	
Badiyala	353	N1n	S3n	N1n	S3n	N1n	S3n	N1n	N1n	S3n	N1n	S3n	N1n	N1n	N1n	N1tn	N1n	N1n	N1n	N1n	N1n	N1n	N1n	N1n	N1n	S3n	N1n	N1n	N1n	N1n	
Badiyala	354	N1n	S3n	N1n	S3n	N1n	S3n	N1n	N1n	S3n	N1n	S3n	N1n	N1n	N1n	N1tn	N1n	N1n	N1n	N1n	N1n	N1n	N1n	N1n	N1n	N1n	S3n	N1n	N1n	N1n	N1n
Badiyala	355	N1n	S3n	N1n	S3n	N1n	S3n	N1n	N1n	S3n	N1n	S3n	N1n	N1n	N1n	N1tn	N1n	N1n	N1n	N1n	N1n	N1n	N1n	N1n	N1n	N1n	S3n	N1n	N1n	N1n	N1n
Badiyala	356	N1n	S3n	N1n	S3n	N1n	S3n	N1n	N1n	S3n	N1n	S3n	N1n	N1n	N1n	N1tn	N1n	N1n	N1n	N1n	N1n	N1n	N1n	N1n	N1n	N1n	S3n	N1n	N1n	N1n	N1n
Badiyala	357	N1n	S3n	N1n	S3n	N1n	S3n	N1n	N1n	S3n	N1n	S3n	N1n	N1n	N1n	N1tn	N1n	N1n	N1n	N1n	N1n	N1n	N1n	N1n	N1n	N1n	S3n	N1n	N1n	N1n	N1n
Badiyala	358	N1n	S3n	N1n	S3n	N1n	S3n	N1n	N1n	S3n	N1n	S3n	N1n	N1n	N1n	N1tn	N1n	N1n	N1n	N1n	N1n	N1n	N1n	N1n	N1n	N1n	S3n	N1n	N1n	N1n	N1n
Badiyala	359	N1n	S3n	N1n	S3n	N1n	S3n	N1n	N1n	S3n	N1n	S3n	N1n	N1n	N1n	N1tn	N1n	N1n	N1n	N1n	N1n	N1n	N1n	N1n	N1n	N1n	S3n	N1n	N1n	N1n	N1n
Badiyala	360	N1n	S3n	N1n	S3n	N1n	S3n	N1n	N1n	S3n	N1n	S3n	N1n	N1n	N1n	N1tn	N1n	N1n	N1n	N1n	N1n	N1n	N1n	N1n	N1n	N1n	S3n	N1n	N1n	N1n	N1n
Badiyala	361	N1n	S3n	N1n	S3n	N1n	S3n	N1n	N1n	S3n	N1n	S3n	N1n	N1n	N1n	N1tn	N1n	N1n	N1n	N1n	N1n	N1n	N1n	N1n	N1n	N1n	S3n	N1n	N1n	N1n	N1n
Badiyala	362	N1n	S3n	N1n	S3n	N1n	S3n	N1n	N1n	S3n	N1n	S3n	N1n	N1n	N1n	N1tn	N1n	N1n	N1n	N1n	N1n	N1n	N1n	N1n	N1n	N1n	S3n	N1n	N1n	N1n	N1n
Badiyala	363	N1n	S3n	N1n	S3n	N1n	S3n	N1n	N1n	S3n	N1n	S3n	N1n	N1n	N1n	N1tn	N1n	N1n	N1n	N1n	N1n	N1n	N1n	N1n	N1n	N1n	S3n	N1n	N1n	N1n	N1n
Badiyala	364	N1n	S3n	N1n	S3n	N1n	S3n	N1n	N1n	S3n	N1n	S3n	N1n	N1n	N1n	N1tn	N1n	N1n	N1n	N1n	N1n	N1n	N1n	N1n	N1n	N1n	S3n	N1n	N1n	N1n	N1n
Badiyala	365	N1n	S3n	N1n	S3n	N1n	S3n	N1n	N1n	S3n	N1n	S3n	N1n	N1n	N1n	N1tn	N1n	N1n	N1n	N1n	N1n	N1n	N1n	N1n	N1n	N1n	S3n	N1n	N1n	N1n	N1n
Badiyala	366	N1n	S3n	N1n	S3n	N1n	S3n	N1n	N1n	S3n	N1n	S3n	N1n	N1n	N1n	N1tn	N1n	N1n	N1n	N1n	N1n	N1n	N1n	N1n	N1n	N1n	S3n	N1n	N1n	N1n	N1n
Badiyala	367	N1n	S3n	N1n	S3n	N1n	S3n	N1n	N1n	S3n	N1n	S3n	N1n	N1n	N1n	N1tn	N1n	N1n	N1n	N1n	N1n	N1n	N1n	N1n	N1n	N1n	S3n	N1n	N1n	N1n	N1n
Badiyala	368	N1n	S3n	N1n	S3n	N1n	S3n	N1n	N1n	S3n	N1n	S3n	N1n	N1n	N1n	N1tn	N1n	N1n	N1n	N1n	N1n	N1n	N1n	N1n	N1n	N1n	S3n	N1n	N1n	N1n	N1n
Badiyala	369	N1n	S3n	N1n	S3n	N1n	S3n	N1n	N1n	S3n	N1n	S3n	N1n	N1n	N1n	N1tn	N1n	N1n	N1n	N1n	N1n	N1n	N1n	N1n	N1n	N1n	S3n	N1n	N1n	N1n	N1n
Badiyala	370	N1n	S3n	N1n	S3n	N1n	S3n	N1n	N1n	S3n	N1n	S3n	N1n	N1n	N1n	N1tn	N1n	N1n	N1n	N1n	N1n	N1n	N1n	N1n	N1n	N1n	S3n	N1n	N1n	N1n	N1n
Badiyala	371	N1n	S3n	N1n	S3n	N1n	S3n	N1n	N1n	S3n	N1n	S3n	N1n	N1n	N1n	N1tn	N1n	N1n	N1n	N1n	N1n	N1n	N1n	N1n	N1n	N1n	S3n	N1n	N1n	N1n	N1n
Badiyala	372	N1n	S3n	N1n	S3n	N1n	S3n	N1n	N1n	S3n	N1n	S3n	N1n	N1n	N1n	N1tn	N1n	N1n	N1n	N1n	N1n	N1n	N1n	N1n	N1n	N1n	S3n	N1n	N1n	N1n	N1n
Badiyala	373	N1n	S3n	N1n	S3n	N1n	S3n	N1n	N1n	S3n	N1n	S3n	N1n	N1n	N1n	N1tn	N1n	N1n	N1n	N1n	N1n	N1n	N1n	N1n	N1n	N1n	S3n	N1n	N1n	N1n	N1n
Badiyala	374	S3n	S2n	S3n	S2tn	N1n	S3tn	N1n	S3n	S3t	S3n	S2tn	N1n	N1n	S3n	N1n	N1n	S3n	S3n	N1n	S3n	S3n	S3n	S3n	S3n	S3n	S2n	S3n	S3n	N1n	N1n
Badiyala	375	N1n	S3n	N1n	S3n	N1n	S3n	N1n	N1n	S3n	N1n	S3n	N1n	N1n	N1n	N1tn	N1n	N1n	N1n	N1n	N1n	N1n	N1n	N1n	N1n	N1n	S3n	N1n	N1n	N1n	N1n
Badiyala	376	S3n	S2n	S3n	S2tn	N1n	S3tn	N1n	S3n	S3t	S3n	S2tn	N1n	N1n	S3n	N1n	N1n	S3n	S3n	N1n	S3n	S3n	S3n	S3n	S3n	S3n	S2n	S3n	S3n	N1n	N1n
Badiyala	377/1	N1n	S3n	N1n	S3n	N1n	S3n	N1n	N1n	S3n	N1n	S3n	N1n	N1n	N1n	N1tn	N1n	N1n	N1n	N1n	N1n	N1n	N1n	N1n	N1n	N1n	S3n	N1n	N1n	N1n	N1n
Badiyala	377/2	S3n	S2n	S3n	S2tn	N1n	S3tn	N1n	S3n	S3t	S3n	S2tn	N1n	N1n	S3n	N1n	N1n	S3n	S3n	N1n	S3n	S3n	S3n	S3n	S3n	S3n	S2n	S3n	S3n	N1n	N1n
Badiyala	378	N1n	S3n	N1n	S3n	N1n	S3n	N1n	N1n	S3n	N1n	S3n	N1n	N1n	N1n	N1tn	N1n	N1n	N1n	N1n	N1n	N1n	N1n	N1n	N1n	N1n	S3n	N1n	N1n	N1n	N1n



Village	Survey Number	Mango	Maize	Sapota	Sorghum	Guava	Cotton	Tamarind	Lime	Bengal gram	Sunflower	Red gram	Amla	Jackfruit	Custard-apple	Cashew	Jamun	Musambi	Groundnut	Onion	Chilly	Tomato	Marigold	Chrysanthemum	Pomegranate	Bajra	Brinjal	Bhendi	Drumstick	Mulberry	
Badiyala	379	N1n	S3n	N1n	S3n	N1n	S3n	N1n	N1n	S3n	N1n	S3n	N1n	N1n	N1n	N1tn	N1n	N1n	N1n	N1n	N1n	N1n	N1n	N1n	N1n	S3n	N1n	N1n	N1n	N1n	
Badiyala	380	N1n	S3n	N1n	S3n	N1n	S3n	N1n	N1n	S3n	N1n	S3n	N1n	N1n	N1n	N1tn	N1n	N1n	N1n	N1n	N1n	N1n	N1n	N1n	N1n	N1n	S3n	N1n	N1n	N1n	N1n
Badiyala	381	N1r	S3rt	N1r	S3rt	N1r	N1t	N1r	N1r	N1t	N1r	N1r	S3rt	N1r	S3rt	N1n	N1r	N1r	S3r	S3r	S3r	S3r	S3r	S3r	N1r	S3r	S3r	S3r	N1r	N1r	
Badiyala	382	N1r	S3rt	N1r	S3rt	N1r	N1t	N1r	N1r	N1t	N1r	N1r	S3rt	N1r	S3rt	N1n	N1r	N1r	S3r	S3r	S3r	S3r	S3r	S3r	N1r	S3r	S3r	S3r	N1r	N1r	
Badiyala	383	S3t	S2tz	S3t	S2z	S3tz	S2z	S3z	S2z	S2z	S2z	S2tz	S3z	S3tz	S2z	N1t	S3z	S2z	S3t	S3tz	S2tz	S3t	S2tz	S2tz	S2tz	S2tz	S3t	S2tz	S3z	S3tz	
Badiyala	384	N1r	S3rt	N1r	S3rt	N1r	N1t	N1r	N1r	N1t	N1r	N1r	S3rt	N1r	S3rt	N1n	N1r	N1r	S3r	S3r	S3r	S3r	S3r	S3r	N1r	S3r	S3r	S3r	N1r	N1r	
Badiyala	385	S3t	S2tz	S3t	S2z	S3tz	S2z	S3z	S2z	S2z	S2z	S2tz	S3z	S3tz	S2z	N1t	S3z	S2z	S3t	S3tz	S2tz	S3t	S2tz	S2tz	S2tz	S2tz	S3t	S2tz	S3z	S3tz	
Badiyala	386	S3t	S2tz	S3t	S2z	S3tz	S2z	S3z	S2z	S2z	S2z	S2tz	S3z	S3tz	S2z	N1t	S3z	S2z	S3t	S3tz	S2tz	S3t	S2tz	S2tz	S2tz	S2tz	S3t	S2tz	S3z	S3tz	
Badiyala	387	S3t	S2tz	S3t	S2z	S3tz	S2z	S3z	S2z	S2z	S2z	S2tz	S3z	S3tz	S2z	N1t	S3z	S2z	S3t	S3tz	S2tz	S3t	S2tz	S2tz	S2tz	S2tz	S3t	S2tz	S3z	S3tz	
Badiyala	388	S3t	S2tz	S3t	S2z	S3tz	S2z	S3z	S2z	S2z	S2z	S2tz	S3z	S3tz	S2z	N1t	S3z	S2z	S3t	S3tz	S2tz	S3t	S2tz	S2tz	S2tz	S2tz	S3t	S2tz	S3z	S3tz	
Badiyala	389	N1r	S3rt	N1r	S3rt	N1r	N1t	N1r	N1r	N1t	N1r	N1r	S3rt	N1r	S3rt	N1n	N1r	N1r	S3r	S3r	S3r	S3r	S3r	S3r	N1r	S3r	S3r	S3r	N1r	N1r	
Badiyala	390	N1r	S3rt	N1r	S3rt	N1r	N1t	N1r	N1r	N1t	N1r	N1r	S3rt	N1r	S3rt	N1n	N1r	N1r	S3r	S3r	S3r	S3r	S3r	S3r	N1r	S3r	S3r	S3r	N1r	N1r	
Badiyala	391	N1r	S3rt	N1r	S3rt	N1r	N1t	N1r	N1r	N1t	N1r	N1r	S3rt	N1r	S3rt	N1n	N1r	N1r	S3r	S3r	S3r	S3r	S3r	S3r	N1r	S3r	S3r	S3r	N1r	N1r	
Badiyala	392	N1r	S3rt	N1r	S3rt	N1r	N1t	N1r	N1r	N1t	N1r	N1r	S3rt	N1r	S3rt	N1n	N1r	N1r	S3r	S3r	S3r	S3r	S3r	S3r	N1r	S3r	S3r	S3r	N1r	N1r	
Badiyala	393	N1r	S3rt	N1r	S3rt	N1r	N1t	N1r	N1r	N1t	N1r	N1r	S3rt	N1r	S3rt	N1n	N1r	N1r	S3r	S3r	S3r	S3r	S3r	S3r	N1r	S3r	S3r	S3r	N1r	N1r	
Badiyala	394	S3t	S2tz	S3t	S2z	S3tz	S2z	S3z	S2z	S2z	S2z	S2tz	S3z	S3tz	S2z	N1t	S3z	S2z	S3t	S3tz	S2tz	S3t	S2tz	S2tz	S2tz	S2tz	S3t	S2tz	S3z	S3tz	
Badiyala	395	N1r	S3rt	N1r	S3rt	N1r	N1t	N1r	N1r	N1t	N1r	N1r	S3rt	N1r	S3rt	N1n	N1r	N1r	S3r	S3r	S3r	S3r	S3r	S3r	N1r	S3r	S3r	S3r	N1r	N1r	
Badiyala	396	N1r	S3rt	N1r	S3rt	N1r	N1t	N1r	N1r	N1t	N1r	N1r	S3rt	N1r	S3rt	N1n	N1r	N1r	S3r	S3r	S3r	S3r	S3r	S3r	N1r	S3r	S3r	S3r	N1r	N1r	
Badiyala	397	N1r	S3rt	N1r	S3rt	N1r	N1t	N1r	N1r	N1t	N1r	N1r	S3rt	N1r	S3rt	N1n	N1r	N1r	S3r	S3r	S3r	S3r	S3r	S3r	N1r	S3r	S3r	S3r	N1r	N1r	
Badiyala	398	N1r	S3rt	N1r	S3rt	N1r	N1t	N1r	N1r	N1t	N1r	N1r	S3rt	N1r	S3rt	N1n	N1r	N1r	S3r	S3r	S3r	S3r	S3r	S3r	N1r	S3r	S3r	S3r	N1r	N1r	
Badiyala	399	Other s	Other s	Other s	Other s	Other s	Other s	Other s	Other s	Other s	Other s	Other s	Other s	Other s	Other s	Other s	Other s	Other s	Other s	Other s	Other s	Other s	Other s	Other s	Other s	Other s	Other s	Other s	Other s	Other s	
Badiyala	400	N1r	S3rt	N1r	S3rt	N1r	N1t	N1r	N1r	N1t	N1r	N1r	S3rt	N1r	S3rt	N1n	N1r	N1r	S3r	S3r	S3r	S3r	S3r	S3r	N1r	S3r	S3r	S3r	N1r	N1r	
Badiyala	401	Other s	Other s	Other s	Other s	Other s	Other s	Other s	Other s	Other s	Other s	Other s	Other s	Other s	Other s	Other s	Other s	Other s	Other s	Other s	Other s	Other s	Other s	Other s	Other s	Other s	Other s	Other s	Other s	Other s	
Badiyala	402	Other s	Other s	Other s	Other s	Other s	Other s	Other s	Other s	Other s	Other s	Other s	Other s	Other s	Other s	Other s	Other s	Other s	Other s	Other s	Other s	Other s	Other s	Other s	Other s	Other s	Other s	Other s	Other s	Other s	
Badiyala	403	Other s	Other s	Other s	Other s	Other s	Other s	Other s	Other s	Other s	Other s	Other s	Other s	Other s	Other s	Other s	Other s	Other s	Other s	Other s	Other s	Other s	Other s	Other s	Other s	Other s	Other s	Other s	Other s	Other s	
Badiyala	404	N1r	S3rt	N1r	S3rt	N1r	N1t	N1r	N1r	N1t	N1r	N1r	S3rt	N1r	S3rt	N1n	N1r	N1r	S3r	S3r	S3r	S3r	S3r	S3r	N1r	S3r	S3r	S3r	N1r	N1r	

Village	Survey Number	Mango	Maize	Sapota	Sorghum	Guava	Cotton	Tamarind	Lime	Bengal gram	Sunflower	Red gram	Amla	Jackfruit	Custard-apple	Cashew	Jamun	Musambi	Groundnut	Onion	Chilly	Tomato	Marigold	Chrysanthemum	Pomegranate	Bajra	Brinjal	Bhendi	Drumstick	Mulberry	
Badiyala	405	N1n	S3n	N1n	S3n	N1n	S3n	N1n	N1n	S3n	N1n	S3n	N1n	N1n	N1n	N1tn	N1n	N1n	N1n	N1n	N1n	N1n	N1n	N1n	N1n	S3n	N1n	N1n	N1n	N1n	
Badiyala	406	N1n	S3n	N1n	S3n	N1n	S3n	N1n	N1n	S3n	N1n	S3n	N1n	N1n	N1n	N1tn	N1n	N1n	N1n	N1n	N1n	N1n	N1n	N1n	N1n	N1n	S3n	N1n	N1n	N1n	N1n
Badiyala	407	N1n	S3n	N1n	S3n	N1n	S3n	N1n	N1n	S3n	N1n	S3n	N1n	N1n	N1n	N1tn	N1n	N1n	N1n	N1n	N1n	N1n	N1n	N1n	N1n	N1n	S3n	N1n	N1n	N1n	N1n
Badiyala	408	N1r	S3rt	N1r	S3rt	N1r	N1t	N1r	N1r	N1t	N1r	N1r	S3rt	N1r	S3rt	N1n	N1r	N1r	S3r	S3r	S3r	S3r	S3r	S3r	S3r	N1r	S3r	S3r	S3r	N1r	N1r
Badiyala	409	N1r	S3rt	N1r	S3rt	N1r	N1t	N1r	N1r	N1t	N1r	N1r	S3rt	N1r	S3rt	N1n	N1r	N1r	S3r	S3r	S3r	S3r	S3r	S3r	S3r	N1r	S3r	S3r	S3r	N1r	N1r
Badiyala	410	N1n	S3n	N1n	S3n	N1n	S3n	N1n	N1n	S3n	N1n	S3n	N1n	N1n	N1n	N1tn	N1n	N1n	N1n	N1n	N1n	N1n	N1n	N1n	N1n	N1n	S3n	N1n	N1n	N1n	N1n
Badiyala	411	N1n	S3n	N1n	S3n	N1n	S3n	N1n	N1n	S3n	N1n	S3n	N1n	N1n	N1n	N1tn	N1n	N1n	N1n	N1n	N1n	N1n	N1n	N1n	N1n	N1n	S3n	N1n	N1n	N1n	N1n
Badiyala	412	N1n	S3n	N1n	S3n	N1n	S3n	N1n	N1n	S3n	N1n	S3n	N1n	N1n	N1n	N1tn	N1n	N1n	N1n	N1n	N1n	N1n	N1n	N1n	N1n	N1n	S3n	N1n	N1n	N1n	N1n
Badiyala	413	N1n	S3n	N1n	S3n	N1n	S3n	N1n	N1n	S3n	N1n	S3n	N1n	N1n	N1n	N1tn	N1n	N1n	N1n	N1n	N1n	N1n	N1n	N1n	N1n	N1n	S3n	N1n	N1n	N1n	N1n
Badiyala	414	N1n	S3n	N1n	S3n	N1n	S3n	N1n	N1n	S3n	N1n	S3n	N1n	N1n	N1n	N1tn	N1n	N1n	N1n	N1n	N1n	N1n	N1n	N1n	N1n	N1n	S3n	N1n	N1n	N1n	N1n
Badiyala	415	N1n	S3n	N1n	S3n	N1n	S3n	N1n	N1n	S3n	N1n	S3n	N1n	N1n	N1n	N1tn	N1n	N1n	N1n	N1n	N1n	N1n	N1n	N1n	N1n	N1n	S3n	N1n	N1n	N1n	N1n
Badiyala	416	N1n	S3n	N1n	S3n	N1n	S3n	N1n	N1n	S3n	N1n	S3n	N1n	N1n	N1n	N1tn	N1n	N1n	N1n	N1n	N1n	N1n	N1n	N1n	N1n	N1n	S3n	N1n	N1n	N1n	N1n
Badiyala	417	N1n	S3n	N1n	S3n	N1n	S3n	N1n	N1n	S3n	N1n	S3n	N1n	N1n	N1n	N1tn	N1n	N1n	N1n	N1n	N1n	N1n	N1n	N1n	N1n	N1n	S3n	N1n	N1n	N1n	N1n
Badiyala	418	N1n	S3n	N1n	S3n	N1n	S3n	N1n	N1n	S3n	N1n	S3n	N1n	N1n	N1n	N1tn	N1n	N1n	N1n	N1n	N1n	N1n	N1n	N1n	N1n	N1n	S3n	N1n	N1n	N1n	N1n
Badiyala	419	S3rt	S2tw	S3t	S2w	S3t	S2r	S3r	S2rw	S1	S2rw	S2rt	S2tw	S3t	S2w	N1tn	S3rt	S2rw	S3t	S3t	S2tw	S3t	S2tw	S2tw	S2rt	S2tw	S3t	S2tw	S2rt	S3t	
Badiyala	420	N1r	S3rt	N1r	S3rt	N1r	N1t	N1r	N1r	N1t	N1r	N1r	S3rt	N1r	S3rt	N1n	N1r	N1r	S3r	S3r	S3r	S3r	S3r	S3r	S3r	N1r	S3r	S3r	S3r	N1r	N1r
Badiyala	421	N1r	S3rt	N1r	S3rt	N1r	N1t	N1r	N1r	N1t	N1r	N1r	S3rt	N1r	S3rt	N1n	N1r	N1r	S3r	S3r	S3r	S3r	S3r	S3r	S3r	N1r	S3r	S3r	S3r	N1r	N1r
Badiyala	422/1	Other s	Other s	Other s	Other s	Other s	Other s	Other s	Other s	Other s	Other s	Other s	Other s	Other s	Other s	Other s	Other s	Other s	Other s	Other s	Other s	Other s	Other s	Other s	Other s	Other s	Other s	Other s	Other s	Other s	Other s
Badiyala	422/2	N1r	S3rt	N1r	S3rt	N1r	N1t	N1r	N1r	N1t	N1r	N1r	S3rt	N1r	S3rt	N1n	N1r	N1r	S3r	S3r	S3r	S3r	S3r	S3r	S3r	N1r	S3r	S3r	S3r	N1r	N1r
Badiyala	426	Other s	Other s	Other s	Other s	Other s	Other s	Other s	Other s	Other s	Other s	Other s	Other s	Other s	Other s	Other s	Other s	Other s	Other s	Other s	Other s	Other s	Other s	Other s	Other s	Other s	Other s	Other s	Other s	Other s	Other s
Badiyala	507	Other s	Other s	Other s	Other s	Other s	Other s	Other s	Other s	Other s	Other s	Other s	Other s	Other s	Other s	Other s	Other s	Other s	Other s	Other s	Other s	Other s	Other s	Other s	Other s	Other s	Other s	Other s	Other s	Other s	Other s
Badiyala	508	Other s	Other s	Other s	Other s	Other s	Other s	Other s	Other s	Other s	Other s	Other s	Other s	Other s	Other s	Other s	Other s	Other s	Other s	Other s	Other s	Other s	Other s	Other s	Other s	Other s	Other s	Other s	Other s	Other s	Other s
Badiyala	585	S3rt	S2tw	S3t	S2w	S3t	S2r	S3r	S2rw	S1	S2rw	S2rt	S2tw	S3t	S2w	N1tn	S3rt	S2rw	S3t	S3t	S2tw	S3t	S2tw	S2tw	S2rt	S2tw	S3t	S2tw	S2rt	S3t	
Badiyala	586	S3rt	S2tw	S3t	S2w	S3t	S2r	S3r	S2rw	S1	S2rw	S2rt	S2tw	S3t	S2w	N1tn	S3rt	S2rw	S3t	S3t	S2tw	S3t	S2tw	S2tw	S2rt	S2tw	S3t	S2tw	S2rt	S3t	
Badiyala	587	S3rt	S2tw	S3t	S2w	S3t	S2r	S3r	S2rw	S1	S2rw	S2rt	S2tw	S3t	S2w	N1tn	S3rt	S2rw	S3t	S3t	S2tw	S3t	S2tw	S2tw	S2rt	S2tw	S3t	S2tw	S2rt	S3t	
Badiyala	588	S3rt	S2tw	S3t	S2w	S3t	S2r	S3r	S2rw	S1	S2rw	S2rt	S2tw	S3t	S2w	N1tn	S3rt	S2rw	S3t	S3t	S2tw	S3t	S2tw	S2tw	S2rt	S2tw	S3t	S2tw	S2rt	S3t	

Village	Survey Number	Mango	Maize	Sapota	Sorghum	Guava	Cotton	Tamarind	Lime	Bengal gram	Sunflower	Red gram	Amla	Jackfruit	Custard-apple	Cashew	Jamun	Musambi	Groundnut	Onion	Chilly	Tomato	Marigold	Chrysanthemum	Pomegranate	Bajra	Brinjal	Bhendi	Drumstick	Mulberry	
Badiyala	589	S3rt	S2tw	S3t	S2w	S3t	S2r	S3r	S2rw	S1	S2rw	S2rt	S2tw	S3t	S2w	N1tn	S3rt	S2rw	S3t	S3t	S2tw	S3t	S2tw	S2tw	S2rt	S2tw	S3t	S2tw	S2rt	S3t	
Badiyala	590	S3rt	S2tw	S3t	S2w	S3t	S2r	S3r	S2rw	S1	S2rw	S2rt	S2tw	S3t	S2w	N1tn	S3rt	S2rw	S3t	S3t	S2tw	S3t	S2tw	S2tw	S2rt	S2tw	S3t	S2tw	S2rt	S3t	
Badiyala	591	S3rt	S2tw	S3t	S2w	S3t	S2r	S3r	S2rw	S1	S2rw	S2rt	S2tw	S3t	S2w	N1tn	S3rt	S2rw	S3t	S3t	S2tw	S3t	S2tw	S2tw	S2rt	S2tw	S3t	S2tw	S2rt	S3t	
Badiyala	592	S3rt	S2tw	S3t	S2w	S3t	S2r	S3r	S2rw	S1	S2rw	S2rt	S2tw	S3t	S2w	N1tn	S3rt	S2rw	S3t	S3t	S2tw	S3t	S2tw	S2tw	S2rt	S2tw	S3t	S2tw	S2rt	S3t	
Badiyala	593	S3rt	S2tw	S3t	S2w	S3t	S2r	S3r	S2rw	S1	S2rw	S2rt	S2tw	S3t	S2w	N1tn	S3rt	S2rw	S3t	S3t	S2tw	S3t	S2tw	S2tw	S2rt	S2tw	S3t	S2tw	S2rt	S3t	
Badiyala	594	S3rt	S2tw	S3t	S2w	S3t	S2r	S3r	S2rw	S1	S2rw	S2rt	S2tw	S3t	S2w	N1tn	S3rt	S2rw	S3t	S3t	S2tw	S3t	S2tw	S2tw	S2rt	S2tw	S3t	S2tw	S2rt	S3t	
Badiyala	595/1	S3rt	S2tw	S3t	S2w	S3t	S2r	S3r	S2rw	S1	S2rw	S2rt	S2tw	S3t	S2w	N1tn	S3rt	S2rw	S3t	S3t	S2tw	S3t	S2tw	S2tw	S2rt	S2tw	S3t	S2tw	S2rt	S3t	
Badiyala	595/2	S3rt	S2tw	S3t	S2w	S3t	S2r	S3r	S2rw	S1	S2rw	S2rt	S2tw	S3t	S2w	N1tn	S3rt	S2rw	S3t	S3t	S2tw	S3t	S2tw	S2tw	S2rt	S2tw	S3t	S2tw	S2rt	S3t	
Badiyala	596/1	S3rt	S2tw	S3t	S2w	S3t	S2r	S3r	S2rw	S1	S2rw	S2rt	S2tw	S3t	S2w	N1tn	S3rt	S2rw	S3t	S3t	S2tw	S3t	S2tw	S2tw	S2rt	S2tw	S3t	S2tw	S2rt	S3t	
Badiyala	596/2	S3rt	S2tw	S3t	S2w	S3t	S2r	S3r	S2rw	S1	S2rw	S2rt	S2tw	S3t	S2w	N1tn	S3rt	S2rw	S3t	S3t	S2tw	S3t	S2tw	S2tw	S2rt	S2tw	S3t	S2tw	S2rt	S3t	
Badiyala	597	S3rt	S2tw	S3t	S2w	S3t	S2r	S3r	S2rw	S1	S2rw	S2rt	S2tw	S3t	S2w	N1tn	S3rt	S2rw	S3t	S3t	S2tw	S3t	S2tw	S2tw	S2rt	S2tw	S3t	S2tw	S2rt	S3t	
Badiyala	598	S3rt	S2tw	S3t	S2w	S3t	S2r	S3r	S2rw	S1	S2rw	S2rt	S2tw	S3t	S2w	N1tn	S3rt	S2rw	S3t	S3t	S2tw	S3t	S2tw	S2tw	S2rt	S2tw	S3t	S2tw	S2rt	S3t	
Badiyala	599/1	Others	Others	Others	Others	Others	Others	Others	Others	Others	Others	Others	Others	Others	Others	Others	Others	Others	Others	Others	Others	Others	Others	Others	Others	Others	Others	Others	Others	Others	Others
Badiyala	599/2	S3rt	S2tw	S3t	S2w	S3t	S2r	S3r	S2rw	S1	S2rw	S2rt	S2tw	S3t	S2w	N1tn	S3rt	S2rw	S3t	S3t	S2tw	S3t	S2tw	S2tw	S2rt	S2tw	S3t	S2tw	S2rt	S3t	
Badiyala	599/3	S3rt	S2tw	S3t	S2w	S3t	S2r	S3r	S2rw	S1	S2rw	S2rt	S2tw	S3t	S2w	N1tn	S3rt	S2rw	S3t	S3t	S2tw	S3t	S2tw	S2tw	S2rt	S2tw	S3t	S2tw	S2rt	S3t	
Badiyala	600	S3rt	S2tw	S3t	S2w	S3t	S2r	S3r	S2rw	S1	S2rw	S2rt	S2tw	S3t	S2w	N1tn	S3rt	S2rw	S3t	S3t	S2tw	S3t	S2tw	S2tw	S2rt	S2tw	S3t	S2tw	S2rt	S3t	
Badiyala	601/1	S3rt	S2tw	S3t	S2w	S3t	S2r	S3r	S2rw	S1	S2rw	S2rt	S2tw	S3t	S2w	N1tn	S3rt	S2rw	S3t	S3t	S2tw	S3t	S2tw	S2tw	S2rt	S2tw	S3t	S2tw	S2rt	S3t	
Badiyala	601/2	S3rt	S2tw	S3t	S2w	S3t	S2r	S3r	S2rw	S1	S2rw	S2rt	S2tw	S3t	S2w	N1tn	S3rt	S2rw	S3t	S3t	S2tw	S3t	S2tw	S2tw	S2rt	S2tw	S3t	S2tw	S2rt	S3t	
Badiyala	601/3	S3rt	S2tw	S3t	S2w	S3t	S2r	S3r	S2rw	S1	S2rw	S2rt	S2tw	S3t	S2w	N1tn	S3rt	S2rw	S3t	S3t	S2tw	S3t	S2tw	S2tw	S2rt	S2tw	S3t	S2tw	S2rt	S3t	
Badiyala	602	N1n	S3n	N1n	S3n	N1n	S3n	N1n	N1n	S3n	N1n	S3n	N1n	N1n	N1n	N1tn	N1n	N1n	N1n	N1n	N1n	N1n	N1n	N1n	N1n	N1n	S3n	N1n	N1n	N1n	N1n
Badiyala	603	N1n	S3n	N1n	S3n	N1n	S3n	N1n	N1n	S3n	N1n	S3n	N1n	N1n	N1n	N1tn	N1n	N1n	N1n	N1n	N1n	N1n	N1n	N1n	N1n	N1n	S3n	N1n	N1n	N1n	N1n
Badiyala	604	S3rt	S2tw	S3t	S2w	S3t	S2r	S3r	S2rw	S1	S2rw	S2rt	S2tw	S3t	S2w	N1tn	S3rt	S2rw	S3t	S3t	S2tw	S3t	S2tw	S2tw	S2rt	S2tw	S3t	S2tw	S2rt	S3t	
Badiyala	605	S3rt	S2tw	S3t	S2w	S3t	S2r	S3r	S2rw	S1	S2rw	S2rt	S2tw	S3t	S2w	N1tn	S3rt	S2rw	S3t	S3t	S2tw	S3t	S2tw	S2tw	S2rt	S2tw	S3t	S2tw	S2rt	S3t	
Badiyala	606	S3rt	S2tw	S3t	S2w	S3t	S2r	S3r	S2rw	S1	S2rw	S2rt	S2tw	S3t	S2w	N1tn	S3rt	S2rw	S3t	S3t	S2tw	S3t	S2tw	S2tw	S2rt	S2tw	S3t	S2tw	S2rt	S3t	
Badiyala	607	S3rt	S2tw	S3t	S2w	S3t	S2r	S3r	S2rw	S1	S2rw	S2rt	S2tw	S3t	S2w	N1tn	S3rt	S2rw	S3t	S3t	S2tw	S3t	S2tw	S2tw	S2rt	S2tw	S3t	S2tw	S2rt	S3t	

Village	Survey Number	Mango	Maize	Sapota	Sorghum	Guava	Cotton	Tamarind	Lime	Bengal gram	Sunflower	Red gram	Amla	Jackfruit	Custard-apple	Cashew	Jamun	Musambi	Groundnut	Onion	Chilly	Tomato	Marigold	Chrysanthemum	Pomegranate	Bajra	Brinjal	Bhendi	Drumstick	Mulberry
Badiyala	608	S3rt	S2tw	S3t	S2w	S3t	S2r	S3r	S2rw	S1	S2rw	S2rt	S2tw	S3t	S2w	N1tn	S3rt	S2rw	S3t	S3t	S2tw	S3t	S2tw	S2tw	S2rt	S2tw	S3t	S2tw	S2rt	S3t
Badiyala	609	S3rt	S2tw	S3t	S2w	S3t	S2r	S3r	S2rw	S1	S2rw	S2rt	S2tw	S3t	S2w	N1tn	S3rt	S2rw	S3t	S3t	S2tw	S3t	S2tw	S2tw	S2rt	S2tw	S3t	S2tw	S2rt	S3t
Badiyala	610	Others	Others	Others	Others	Others	Others	Others	Others	Others	Others	Others	Others	Others	Others	Others	Others	Others	Others	Others	Others	Others	Others	Others	Others	Others	Others	Others	Others	Others
Badiyala	611	Others	Others	Others	Others	Others	Others	Others	Others	Others	Others	Others	Others	Others	Others	Others	Others	Others	Others	Others	Others	Others	Others	Others	Others	Others	Others	Others	Others	Others
Badiyala	612	Others	Others	Others	Others	Others	Others	Others	Others	Others	Others	Others	Others	Others	Others	Others	Others	Others	Others	Others	Others	Others	Others	Others	Others	Others	Others	Others	Others	Others
Badiyala	613	Others	Others	Others	Others	Others	Others	Others	Others	Others	Others	Others	Others	Others	Others	Others	Others	Others	Others	Others	Others	Others	Others	Others	Others	Others	Others	Others	Others	Others
Badiyala	614	Others	Others	Others	Others	Others	Others	Others	Others	Others	Others	Others	Others	Others	Others	Others	Others	Others	Others	Others	Others	Others	Others	Others	Others	Others	Others	Others	Others	Others
NA	NA	S3r	S2w	S2rw	S2w	S2rw	S2r	S3r	S2rw	S3t	S2rw	S2rw	S2w	S2rw	S2w	N1n	S3r	S2rw	S2tw	S2w	S2w	S2w	S2w	S2w	S2rw	S2w	S2w	S2w	S2rw	S2rw

# **PART-B**

**SOCIO-ECONOMIC STATUS OF FARM HOUSEHOLDS**



## CONTENTS

1	Findings of the socio-economic survey	1-3
2	Introduction	5
3	Methodology	7-8
4	Salient features of the survey	9-25
5	Summary	27-30





## LIST OF TABLES

1	Households sampled for socio economic survey	9
2	Population characteristics	9
3	Age wise classification of household members	9
4	Education level of household members	10
5	Occupation of household heads	10
6	Occupation of family members	10
7	Institutional participation of household members	11
8	Type of house owned by households	11
9	Durable assets owned by households	11
10	Average value of durable assets owned by households	11
11	Farm implements owned by households	12
12	Average value of farm implements	12
13	Livestock possession by households	12
14	Average labour availability	12
15	Adequacy of hired labour	13
16	Migration among the households	13
17	Average distance and duration of migration	13
18	Purpose of migration	13
19	Distribution of land (ha)	13
20	Average land value (Rs./ha)	14
21	Cropping pattern	14
22	Cropping intensity	14
23	Possession of bank account and saving	14
24	Borrowing status	14
25	Source of credit	15
26	Avg. credit borrowed	15
27	Purpose of credit borrowed from institutional sources	15
28	Purpose of credit borrowed from private sources	15
29	Repayment status of household from institutional sources	15
30	Repayment status of household from private sources	16
31	Opinion on institutional sources of credit	16

32.a	Cost of cultivation of Red gram	17
32.b	Cost of cultivation of Jowar	18
32.c	Cost of cultivation of Cotton	19
33	Adequacy of fodder	20
34	Annual gross income	20
35	Average annual expenditure	20
36	Forest species grown	20
37	Average additional investment capacity	21
38	Source of funds for additional investment	21
39	Marketing of the agricultural produce	21
40	Marketing channels used for sale of agricultural produce	21
41	Mode of transport of agricultural produce	22
42	Incidence of soil and water erosion problems	22
43	Interest shown towards soil testing	22
44	Usage pattern of fuel for domestic use	22
45	Source of drinking water	23
46	Source of light	23
47	Existence of sanitary toilet facility	23
48	Possession of public distribution system (PDS) card	23
49	Participation in NREGA programme	23
50	Adequacy of food items	24
51	Inadequacy of food items	24
52	Farming constraints experienced	25

**FINDINGS OF THE SOCIO-ECONOMIC SURVEY**

- ❖ *The survey was conducted in Narayanpet-2 is located at North latitude 16<sup>0</sup> 30' 5.473" and 16<sup>0</sup> 28' 30.247" and East longitude 77<sup>0</sup> 17' 44.111" and 77<sup>0</sup> 15' 5.067" covering an area of about 768.67 ha coming under Badiyala "Àillage of Yadagiri taluk.*
- ❖ *Socio-economic analysis of Narayanpet-2 micro watersheds of Kodlur sub-watershed, Yadgir taluk & District indicated that, out of the total sample of 35 total respondents, 6 (17.14 %) were marginal, 8 (22.86%) were small, 13 (37.14 %) were Semi medium and 8 (22.86 %) were medium farmers.*
- ❖ *The population characteristics of households indicated that, there were 103 (51.76%) men and 96 (48.24 %) were women.*
- ❖ *Majority of the respondents (42.21%) were in the age group of 16-35 years.*
- ❖ *Education level of the sample households indicated that, there were 23.62 per cent illiterates, 78.39 per cent pre university education and 5.53 per cent attained graduation.*
- ❖ *About, 5.71 per cent of household heads practicing agriculture and 94.29 per cent of the household heads were engaged as agricultural labourers.*
- ❖ *Agriculture was the major occupation for 3.02 per cent of the household members.*
- ❖ *In the study area, 65.71 per cent of the households possess katcha house and 5.71 per cent possess pucca house.*
- ❖ *The durable assets owned by the households showed that, 85.71 per cent possess TV, 71.43 per cent possess mixer grinder, 100.00 per cent possess mobile phones and 22.86 per cent possess motor cycles.*
- ❖ *Farm implements owned by the households indicated that, 34.29 per cent of the households possess plough, 8.57 per cent possess tractor and 34.29 per cent possess bullock cart.*
- ❖ *Regarding livestock possession by the households, 5.71 per cent possess local cow.*
- ❖ *The average labour availability in the study area showed that, own labour men available in the micro watershed was 1.77, women available in the micro watershed was 1.46, hired labour (men) available was 11.86 and hired labour (women) available was 15.29.*
- ❖ *In the study area, about 1.01 per cent of the respondents migrated from the micro watershed in search of jobs with an average distance of 1600.00 kms for about 4.00 months.*
- ❖ *Out of the total land holding of the sample respondents 100.00 per cent (95.11 ha) of the area is under dry condition.*
- ❖ *The major crops grown by sample farmers are Red gram, Jowar and Cotton, and cropping intensity was recorded as 99.98 per cent.*
- ❖ *Out of the sample households 97.14 percent possessed bank account.*

- ❖ *About 100.00 per cent of the respondents borrowed credit from various sources*
- ❖ *Among the credit borrowed by households, 5.56 per cent have borrowed loan from commercial banks and 88.89 per cent from co-operative/Grameena bank.*
- ❖ *Majority of the respondents (100.00%) have borrowed loan for agriculture purpose.*
- ❖ *Regarding the opinion on institutional sources of credit, 5.56 per cent of the households opined that credit helped to perform timely agricultural operations.*
- ❖ *The per hectare cost of cultivation for Red gram, Jowar and Cotton was Rs.30866.96, 22324.79 and 25004.18 with benefit cost ratio of 1:0.80, 1: 0.90 and 1: 1.20 respectively.*
- ❖ *Further, 42.86 per cent of the households opined that dry fodder was adequate and 17.14 per cent of the households have opined that the green fodder was adequate.*
- ❖ *The average annual gross income of the farmers was Rs. 87165.71 in micro-watershed, of which Rs. 56257.14 comes from agriculture.*
- ❖ *Sampled households have grown 9 forestry trees together in the fields and back yards.*
- ❖ *Households have an average investment capacity of Rs. 10457.14 for land development.*
- ❖ *Source of funds for additional investment is concerned, 60.00 per cent depends on own funds and 40.00 per cent depends on bank loan for land development activities.*
- ❖ *Regarding marketing channels, 65.71 per cent of the households have sold agricultural produce to the local/village merchants, while, 42.86 per cent have sold in regulated markets.*
- ❖ *Further, 42.86 per cent of the households have used tractor for the transport of agriculture commodity.*
- ❖ *Majority of the farmers (105.71%) have experienced soil and water erosion problems in the watershed and 91.43 per cent of the households were interested towards soil testing.*
- ❖ *Fire was the major source of fuel for domestic use for 97.14 per cent of the households and 2.86 per cent households has LPG connection.*
- ❖ *Piped supply was the major source for drinking water for 100.00 per cent of the households.*
- ❖ *Electricity was the major source of light for 100.00 per cent of the households.*
- ❖ *In the study area, 37.14 per cent of the households possess toilet facility.*
- ❖ *Regarding possession of PDS card, 100.00 per cent of the households possessed BPL card.*
- ❖ *Households opined that, the requirement of cereals (100.00%), pulses (65.71%) and oilseeds (20.00%) are adequate for consumption.*

- ❖ *Farming constraints experienced by households in the micro watersheds were lower fertility status of the soil (117.14%) wild animal menace on farm field (40.00%), frequent incidence of pest and diseases (40.00%), inadequacy of irrigation water (74.29%), high cost of fertilizers and plant protection chemicals (80.00%), high rate of interest on credit (77.14%), low price for the agricultural commodities (88.57%), lack of marketing facilities in the area (94.29%), inadequate extension services (20.00%) and lack of transport for safe transport of the agricultural produce to the market (65.71%).*



## **INTRODUCTION**

Soil and water are the two precious natural resources which are essential for crop production and existence of life on earth. Rainfed agriculture is under severe stress due to various constraints related to agriculture like uneven and erratic distribution of rainfall, indiscriminate use of fertilizers, chemicals and pesticides, adoption of improper land management practices, soil erosion, decline in soil fertility, decline in ground water resources leading to low crop productivity. The area under rainfed agriculture has to be managed effectively using the best available practices to enhance the production of food, fodder and fuel. This is possible if the land resources are characterized at each parcel of land through detailed land resource inventory using the best available techniques of remote sensing, GPS and GIS. The watershed development programs are aimed at the sustainable distribution of its resources and the process of creating and implementing plans, programs, and projects to sustain and enhance watershed functions that affect the plant, animal and human communities within a watershed boundary.

World Bank funded KWDP II, SUJALA III project was implemented in with Broad objective of demonstrating more effective watershed management through greater integration of programmes related to rain-fed agriculture, innovative and science based approaches and strengthen institutional capacities and If successful, it is expected that the systems and tools could be mainstreamed into the overall IWMP in the State of Karnataka and in time, throughout other IWMP operations in India. With this background the socio-economic survey has been carried out with following specific objectives:

1. To understand the demographic features of the households in the micro-watershed
2. To understand the extent of family labour available and additional employment opportunities available within the village.
3. To know the status of assets of households in the micro-watershed for suggesting possible improvements.
4. To study the cropping pattern, cropped area and productivity levels of different households in micro-watershed.
5. To determine the type and extent of livestock owned by different categories of HHs
6. Availability of fodder and level of livestock management.

### **Scope and importance of survey**

Survey helps in identification of different socio-economic and resource use-patterns of farmers at the Micro watershed. Household survey provides demographic features, labour force, and levels of education; land ownership and asset position (including livestock and other household assets) of surveyed households; and cropping patterns, input intensities, and average crop yields from farmers' fields. It also discusses crop utilization and the degree of commercialization of production in the areas; farmers' access to and utilization of credit from formal and informal sources; and the level of adoption and use of soil, water, and pest management technologies.





## METHODOLOGY

The description of the methods, components selected for the survey and procedures followed in conducting the baseline survey are furnished under the following heads.

### **1. Description of the study area**

Yadgir District is one of the 30 districts of Karnataka state in southern India. This district was carved out from the erstwhile Gulbarga district as the 30th district of Karnataka on 10 April 2010. Yadgir town is the administrative headquarters of the district. The district comprises of 3 taluks namely, Shahapur, Yadgiri and Shorapur (There are 16 hoblies, 117 Gram Panchayats, 4 Municipalities, 8 Towns/ Urban agglomeration and 487 inhabited & 32 un-inhabited villages The district occupies an area of 5,160.88 km<sup>2</sup>.

Yadgir district is the second smallest district in the state, area wise is very rich in cultural traditions. The vast stretch of fertile black soil of the district is known for bumper red gram and jowar crops. The district is a "Daal bowl" of the state. The district is also known for cluster of cement industries and a distinct stone popularly known as "Malakheda Stone". Two main rivers, Krishna and Bhima, and a few tributaries flow in this region. Krishna and Bhima Rivers drain the district. They constitute the two major river basins of the district. Kagna and Amarja are the two sub - basins of Bhima River, which occur within the geographical area of the district

According to the 2011 census Yadgir district has a population of 1, 172,985, roughly equal to the nation of Timor-Leste or the US state of Rhode Island. This gives it a ranking of 404th in India (out of a total of 640). The district has a population density of 224 inhabitants per square kilometre (580/sq mi). Its population growth rate over the decade 2001-2011 was 22.67%. Yadgir has a sex ratio of 984 females for every 1000 males, and a literacy rate of 52.36%.

### **2. Locale of the survey and description of the micro-watershed and**

The study was conducted in Narayanpet-2 micro-watershed (Kodlur sub-watershed, Yadgir taluk & District) is located at North latitude 16<sup>o</sup> 30' 5.473" and 16<sup>o</sup> 28' 30.247" and East longitude 77<sup>o</sup> 17' 44.111" and 77<sup>o</sup> 15' 5.067" covering an area of about 768.67 ha bounded by under Badiyala Village.

### **3. Selection of the respondents for the study**

The micro-watershed is marked with 320 square meters grids. One farmer from every alternate grid in the micro-watershed was selected for the study and interviewed for socio-economic data. Totally 35 households were interviewed for the survey.

\

#### **4. The parameters considered for socio-economic survey of households**

Two forms of data were collected from the micro-watershed which includes primary data from the farm households and secondary data about the villages under the micro-watershed jurisdiction.

The following parameters were considered for the primary data collection about the socio-economic data of the households, (1) Demographic information, (2) Farm and durable assets owned by households, (3) Livestock possession, (4) Labour availability, (5) Level of migration in the village, Land holding, (7) Cropping pattern, (8) Source of irrigation, (9) Borrowing status, (10) Cost of cultivation of major crops, (11) Economics of subsidiary activities, (12) Fodder availability, (13) Family annual income from different sources, (14) Horticulture and forestry species grown, (15) Additional investment capacity, (16) Marketing practices, (17) Status of soil and water conservation structure, (18) Access to basic needs and (19) Constraints and suggestion.

The following parameters were considered for the secondary data regarding the villages under the micro-watershed jurisdiction, (1) Number of villages in each micro-watershed jurisdiction, (2) Village wise number of households, (3) Geographical area of the villages, (4) Cultivable area including rainfed and irrigated, (5) Number and type of house in each village, (6) Human and livestock population, (7) Facilities in the village such as roads, transport facility for conveyance, drinking water supply, street light and (8) Community based organizations in the villages.

#### **5. Development of interview schedule and data collection**

Taking into the consideration the objectives of the survey, an interview schedule was prepared after thorough consultation with the experts in the field of social sciences. A comprehensive interview schedule covering all the major parameters for measuring the socio-economic situation was developed.

#### **6. Tools used to analyze the data**

The statistical components such as frequency and percentage were used to analyze the data.

#### **Abbreviations used in the report**

LL=Landless

MF=Marginal Farmers

SF=Small farmers

SMF=Semi medium farmers

MDF=Medium farmers

LF=Large Farmers

## FINDINGS OF THE SURVEY

This chapter deals with systematic presentation of results of the survey. Keeping in view the objectives, the salient features of the survey are presented under the following headings.

**Households sampled for socio-economic survey:** The data on households sampled for socio economic survey in Narayanpet-2 Micro watershed is presented in Table 1 and it indicated that 35 farmers were sampled in Narayanpet-2 micro-watershed among households surveyed 6 (17.14%) were marginal, 8 (22.86%) were small, 13 (37.14 %) were semi medium and 8 (22.86 %) were medium farmers.

**Table 1. Households sampled for socio economic survey in Narayanpet-2 micro-watershed**

Sl.No.	Particulars	MF (6)		SF (8)		SMF (13)		MDF (8)		All (35)	
		N	%	N	%	N	%	N	%	N	%
1	Farmers	6	17.1	8	22.9	13	37.1	8	22.9	35	100

**Population characteristics:** The population characteristics of households sampled for socio-economic survey in Narayanpet-2 Micro watershed is presented in Table 2. The data indicated that, there were 103 (51.76%) men and 96 (48.24%) were women.

**Table 2. Population characteristics in Narayanpet-2 micro-watershed**

Sl.No.	Particulars	MF (32)		SF (47)		SMF (67)		MDF (53)		All (199)	
		N	%	N	%	N	%	N	%	N	%
1	Men	18	56	21	45	39	58.2	25	47.2	103	51.8
2	Women	14	44	26	55	28	41.8	28	52.8	96	48.2
Total		32	100	47	100	67	100	53	100	199	100
Average		5.3		5.9		5.2		6.6		5.7	

**Age wise classification of population:** The age wise classification of household members in Narayanpet-2 Micro watershed is presented in Table 3. The indicated that, 50 (25.13%) of population were 0-15 years of age, 84 (42.21%) were 16-35 years of age, 54(27.14%) were 36-60 years of age and 11 (5.53 %) were above 61 years of age.

**Table 3: Age wise classification of members of the household in Narayanpet-2 micro-watershed**

Sl.No.	Particulars	MF (32)		SF (47)		SMF (67)		MDF (53)		All (199)	
		N	%	N	%	N	%	N	%	N	%
1	0-15 years of age	14	43.8	12	25.5	11	16.42	13	25	50	25.13
2	16-35 years of age	9	28.1	20	42.6	32	47.76	23	43	84	42.21
3	36-60 years of age	8	25	12	25.5	20	29.85	14	26	54	27.14
4	> 61 years	1	3.13	3	6.38	4	5.97	3	5.7	11	5.53
Total		32	100	47	100	67	100	53	100	199	100

**Education level of household members:** Education level of household members in Narayanpet-2 Micro watershed is presented in Table 4. The results indicated that, there were 23.62 per cent of illiterates, 44.22 per cent of them had primary school education,

2.51 per cent middle school education, 15.58 per cent high school education, 8.04 per cent of them had PUC education, 0.5 per cent of them had ITI and 5.53 per cent attained graduation.

**Table 4. Education level of members of the household in Narayanpet-2 micro-watershed**

Sl.No.	Particulars	MF (32)		SF (47)		SMF (67)		MDF (53)		All (199)	
		N	%	N	%	N	%	N	%	N	%
1	Illiterate	6	18.8	15	31.9	17	25.4	9	16.98	47	23.6
2	Primary School	20	62.5	20	42.6	23	34.3	25	47.17	88	44.2
3	Middle School	1	3.13	0	0	2	2.99	2	3.77	5	2.51
4	High School	3	9.38	9	19.2	10	14.9	9	16.98	31	15.6
5	PUC	2	6.25	2	4.26	7	10.5	5	9.43	16	8.04
6	ITI	0	0	0	0	1	1.49	0	0	1	0.5
7	Degree	0	0	1	2.13	7	10.5	3	5.66	11	5.53
Total		32	100	47	100	67	100	53	100	199	100

**Occupation of head of households:** The data regarding the occupation of the household heads in Narayanpet-2 Micro watershed is presented in Table 5. The results indicate that, 5.71 per cent of household's heads were practicing agriculture and 94.29 per cent of the household heads were agricultural Labour.

**Table 5: Occupation of heads of households in Narayanpet-2 micro-watershed**

Sl.No.	Particulars	MF (6)		SF (8)		SMF (13)		MDF (8)		All (35)	
		N	%	N	%	N	%	N	%	N	%
1	Agriculture	0	0	0	0	0	0	2	25	2	5.71
2	Agricultural Labour	6	100	8	100	13	100	6	75	33	94.29
Total		6	100	8	100	13	100	8	100	35	100

**Occupation of the members of the household:** The data regarding the occupation of the household members in Narayanpet-2 Micro watershed is presented in Table 6. The results indicate that, agriculture was the major occupation for 3.02 per cent of the household members, 55.78 per cent were agricultural labour, 5.03 per cent were working in private sector, 32.66 per cent were working in pursuing education and 3.02 per cent were involved as housewife.

**Table 6: Occupation of members of the household in Narayanpet-2 micro-watershed**

Sl.No.	Particulars	MF (32)		SF (47)		SMF (67)		MDF (53)		All (199)	
		N	%	N	%	N	%	N	%	N	%
1	Agriculture	0	0	2	4.26	1	1.49	3	5.7	6	3.02
2	Agricultural Labour	16	50	28	59.57	42	62.69	25	47	111	55.8
3	Private Service	0	0	0	0	5	7.46	5	9.4	10	5.03
4	Student	16	50	14	29.79	17	25.37	18	34	65	32.7
5	Others	0	0	1	2.13	0	0	0	0	1	0.5
6	Housewife	0	0	2	4.26	2	2.99	2	3.8	6	3.02
Total		32	100	47	100	67	100	53	100	199	100

**Institutional Participation of household members:** The data regarding the institutional participation of the household members in Narayanpet-2 Micro watershed is presented in

Table 7. The results show that, out of the total family members in the households, 0.5 per cent of them were participating in NGOs and 99.5 per cent were not participating in any of the institutions.

**Table 7: Institutional Participation of household member in Narayanpet-2 micro-watershed**

Sl.No.	Particulars	MF (32)		SF (47)		SMF (67)		MDF (53)		All (199)	
		N	%	N	%	N	%	N	%	N	%
1	NGOs	0	0	0	0	0	0	1	1.89	1	0.5
2	No Participation	32	100	47	100	67	100	52	98.11	198	99.5
Total		32	100	47	100	67	100	53	100	199	100

**Type of house owned:** The data regarding the type of house owned by the households in Narayanpet-2 Micro watershed is presented in Table 8. The results indicate that, 31.43 percent possess thatched house, 65.71 per cent of the households possess katcha house and 5.71 per cent possess pacca house.

**Table 8. Type of house owned by households in Narayanpet-2 micro-watershed**

Sl.No.	Particulars	MF (6)		SF (8)		SMF (13)		MDF (8)		All (35)	
		N	%	N	%	N	%	N	%	N	%
1	Thatched	0	0	1	12.5	6	46.2	4	50	11	31.43
2	Katcha	6	100	7	87.5	7	53.9	3	38	23	65.71
3	Pucca/RCC	0	0	0	0	1	7.69	1	13	2	5.71
Total		6	100	8	100	14	100	8	100	36	100

**Durable assets owned by the households:** The data regarding the Durable Assets owned by the households in Narayanpet-2 Micro watershed is presented in Table 9. The results show that, 85.71 per cent possess TV, 71.43 per cent possess mixer grinder, 22.86 per cent possess motor cycle and 100.00 per cent possess mobile phones.

**Table 9. Durable assets owned by households in Narayanpet-2 micro-watershed**

Sl.No.	Particulars	MF (6)		SF (8)		SMF (13)		MDF (8)		All (35)	
		N	%	N	%	N	%	N	%	N	%
1	Television	6	100	4	50	12	92	8	100	30	85.71
2	Mixer/Grinder	3	50	4	50	10	77	8	100	25	71.43
3	Motor Cycle	1	17	1	12.5	4	31	2	25	8	22.86
4	Mobile Phone	6	100	8	100	14	108	7	87.5	35	100

**Table 10. Average value of durable assets owned in Narayanpet-2 micro-watershed**

Sl.No.	Particulars	Average Value (Rs.)				
		MF (6)	SF (8)	SMF (13)	MDF (8)	All (35)
1	Television	4000	5750	5750	5500	5333
2	Mixer/Grinder	1866	1775	1760	1750	1772
3	Motor Cycle	30000	60000	35000	35000	37500
4	Mobile Phone	2125	2083	2166	1600	2000

**Average value of durable assets:** The data regarding the average value of durable assets owned by the households in Narayanpet-2 Micro watershed is presented in Table 10. The

result shows that, the average value of television was Rs.5333.00, mixer grinder was Rs.1772.00, motor cycle was Rs. 37500.00 and mobile phone was Rs.2000.00.

**Farm implements owned:** The data regarding the farm implements owned by the households in Narayanpet-2 Micro watershed is presented in Table 11. About 34.29 per cent of the households possess Bullock Cart and plough, 71.43 per cent possess Weeder and 8.57 per cent possess tractor.

**Table 11. Farm implements owned in Narayanpet-2 micro-watershed**

Sl.No.	Particulars	MF (6)		SF (8)		SMF (13)		MDF (8)		All (35)	
		N	%	N	%	N	%	N	%	N	%
1	Bullock Cart	1	16.7	3	37.5	5	38.5	3	37.5	12	34.29
2	Plough	2	33.3	2	25	6	46.2	2	25	12	34.29
3	Tractor	0	0	1	12.5	1	7.69	1	12.5	3	8.57
4	Weeder	2	33.3	5	62.5	11	84.6	7	87.5	25	71.43

**Average value of farm implements:** The data regarding the average value of farm Implements owned by the households in Narayanpet-2 Micro watershed is presented in Table 12. The results show that the average value of plough was Rs.3325.00, bullock Cart was Rs.15533.00, weeder was Rs.106.00 and tractor Rs. 400000.

**Table 12. Average value of farm implements in Narayanpet-2 micro-watershed**

Sl.No.	Particulars	Average Value (Rs.)				
		MF (6)	SF (8)	SMF (13)	MDF (8)	All (35)
1	Bullock Cart	30000	13933	13020	16500	15533
2	Plough	2000	1750	4766	1900	3325
3	Tractor	0	600000	300000	300000	400000
4	Weeder	120	105	102	109	106

**Livestock possession by the households:** The data regarding the Livestock possession by the households in Narayanpet-2 Micro watershed is presented in Table 13. The results indicate that, 40.00 per cent of the households possess bullocks, 5.71 per cent possess local cow and 2.86 per cent possess crossbred cow.

**Table 13. Livestock possession by households in Narayanpet-2 micro-watershed**

Sl.No.	Particulars	MF (6)		SF (8)		SMF (13)		MDF (8)		All (35)	
		N	%	N	%	N	%	N	%	N	%
1	Bullock	1	17	3	37.5	5	38	5	62.5	14	40
2	Local cow	1	17	0	0	1	7.7	0	0	2	5.71
3	Crossbred cow	1	17	0	0	0	0	0	0	1	2.86

**Table 14. Average labour availability in Narayanpet-2 micro-watershed**

Sl.No.	Particulars	MF (6)	SF (8)	SMF (13)	MDF (8)	All (35)
1	Hired labour Female	9.17	10.63	17.31	21.3	15.29
2	Own Labour Female	1.17	1.75	1.54	1.25	1.46
3	Own labour Male	1.67	1.75	1.85	1.75	1.77
4	Hired labour Male	5	10	12.31	18.1	11.86

**Average Labour availability:** The data regarding the average labour availability in Narayanpet-2 Micro watershed is presented in Table 14. The indicated that, own labour

men available in the micro watershed was 1.77, women available in the micro watershed was 1.46, hired labour (men) available was 11.86 and hired labour (women) available was 15.29.

**Adequacy of hired labour:** The data regarding the adequacy of hired labour in Narayanpet-2 Micro watershed is presented in Table 15. The results indicate that, 100.00 per cent of the household opined that hired labour was adequate.

**Table 15. Adequacy of hired labour in Narayanpet-2 micro-watershed**

Sl.No.	Particulars	MF (6)		SF (8)		SMF (13)		MDF (8)		All (35)	
		N	%	N	%	N	%	N	%	N	%
1	Adequate	6	100	8	100	13	100	8	100	35	100

**Migration among the households:** The data regarding the migration (Table 16) indicate that, 1.01 percent of the population was being migrated from the micro watershed.

**Table 16. Migration among the households in Narayanpet-2 micro-watershed**

Sl.No.	Particulars	MF (32)		SF (47)		SMF (67)		MDF (53)		All (199)	
		N	%	N	%	N	%	N	%	N	%
1	Migration	0	0.00	0	0.00	0	0.00	2	3.77	2	1.01

**Average distance and duration of migration:** The data regarding the average distance and duration of migration (Table 17) indicate that, people migrated to a distance of 1600 kms on an average for 4 months.

**Table 17. Average distance and duration of migration in Narayanpet-2 micro-watershed**

Sl.No.	Particulars	MDF (2)	All (2)
1	Avg. Distance (kms)	1600	1600
2	Avg. Duration (months)	4	4

**Purpose of migration:** The data regarding the purpose of migration (Table 18) indicate that, 100.00 percent of them went for the purpose of job/wage/work.

**Table 18. Purpose of migration by members of households in Narayanpet-2 micro-watershed**

Sl.No.	Particulars	MDF (2)		All (2)	
		N	%	N	%
1	Job/wage/work	2	100	2	100

**Distribution of land (ha):** The data regarding the distribution of land (ha) in Narayanpet-2 Micro watershed is presented in Table 19. The results indicate that, 95.11 ha (100.00%) of dry land.

**Table 19. Distribution of land (ha) in Narayanpet-2 micro-watershed**

Sl.No.	Particulars	MF (6)		SF (8)		SMF (13)		MDF (8)		All (35)	
		N	%	N	%	N	%	N	%	N	%
1	Dry	4.41	100	11.18	100	33.16	100	46.36	100	95.11	100
	Total	4.41	100	11.18	100	33.16	100	46.36	100	95.11	100

**Average value of land (ha):** The data regarding the average land value (Rs./ha) in Narayanpet-2 Micro watershed is presented in Table 20. The results show that the average value of dry land was Rs.165010.00.

**Table 20. Average value of land (ha) in Narayanpet-2 micro-watershed**

Sl.No.	Particulars	MF (6)	SF (8)	SMF (13)	MDF (8)	All (35)
1	Dry	544352.6	286169.4	165792	99179.47	165010

**Cropping pattern:** The data regarding the cropping pattern in Narayanpet-2 Micro watershed is presented in Table 21. The results indicate that, farmers have grown cotton (59.52 ha), Red gram (10.83 ha) and jowar (5.79 ha).

**Table 21. Cropping pattern in Narayanpet-2 micro-watershed**

Sl.No.	Particulars	MF (6)	SF (8)	SMF (13)	MDF (8)	All (35)
1	Kharif - Cotton	3.55	6.82	26.06	23.09	59.52
2	Kharif - Red gram	0.81	3.54	1.62	4.86	10.83
3	Kharif - Jowar	0	0.93	3.64	1.21	5.79
Total		4.36	11.29	31.33	29.16	76.14

**Cropping intensity:** The data regarding the cropping intensity in Narayanpet-2 Micro watershed is presented in Table 22. The results indicate that, the cropping intensity was 99.98 per cent.

**Table 22. Cropping intensity (%) in Narayanpet-2 micro-watershed**

Sl.No.	Particulars	MF (6)	SF (8)	SMF (13)	MDF (8)	All (35)
1	Cropping Intensity	100	100	100	99.94	99.98

**Possession of bank account and savings:** The data regarding the possession of bank account and saving in Narayanpet-2 micro-watershed is presented in Table 23. The results indicate that, 97.14 cent of the household's posses bank account.

**Table 23. Possession of Bank account and savings in Narayanpet-2 micro-watershed**

Sl.No.	Particulars	MF (6)		SF (8)		SMF (13)		MDF (8)		All (35)	
		N	%	N	%	N	%	N	%	N	%
1	Account	6	100	8	100	13	100	7	87.5	34	97.14

**Borrowing status:** The data regarding the borrowing status in Narayanpet-2 micro-watershed is presented in Table 24. The results indicate that, 100.00 percent of the sample farmers have borrowed credit from different sources.

**Table 24. Borrowing status in Narayanpet-2 micro-watershed**

Sl.No.	Particulars	MF (6)		SF (8)		SMF (13)		MDF (8)		All (35)	
		N	%	N	%	N	%	N	%	N	%
1	Credit Aailed	6	100	8	100	13	100	8	100	35	100

**Source of credit:** The data regarding the source of credit availed by households in Narayanpet-2 micro-watershed is presented in Table 25. The results show that, 5.56 per cent have borrowed loan from commercial banks, Cooperative bank and money lender and 88.89 per cent have borrowed loan from Grameena Bank.



**Table 25. Source of credit borrowed by households in Narayanpet-2 micro-watershed**

Sl.No.	Particulars	MF (3)		SF (3)		SMF (6)		MDF (6)		All (18)	
		N	%	N	%	N	%	N	%	N	%
1	Commercial Bank	0	0	1	33.3	0	0	0	0	1	5.556
2	Cooperative Bank	1	33.3	0	0	0	0	0	0	1	5.556
3	Grameena Bank	2	66.7	2	66.7	6	100	6	100	16	88.89
4	Money Lender	0	0	0	0	1	17	0	0	1	5.556

**Avg. Credit amount:** The data regarding the avg. Credit amount in Narayanpet-2 micro-watershed is presented in Table 26. The results show that, farmers have borrowed Avg. Credit of Rs.88168.33 from different sources.

**Table 26. Avg. Credit amount in Narayanpet-2 micro-watershed**

Sl.No.	Particulars	MF (3)	SF (3)	SMF (6)	MDF (6)	All (18)
1	Average Credit	125000	156000	124500	123510	88168.3

**Purpose of credit borrowed (institutional Source):** The data regarding the purpose of credit borrowed - Institutional Credit in Narayanpet-2 micro-watershed is presented in Table 27. The results indicate that, 100.00 per cent of the households have borrowed loan for agriculture.

**Table 27. Purpose of credit borrowed (institutional Source) by households in Narayanpet-2 micro-watershed**

SN	Particulars	MF (3)		SF (3)		SMF (6)		MDF (6)		All (18)	
		N	%	N	%	N	%	N	%	N	%
1	Agriculture production	3	100	3	100	6	100	6	100	18	100

**Purpose of credit borrowed (Private Source):** The data regarding the purpose of credit borrowed – Private Source in Narayanpet-2 micro-watershed is presented in Table 28. The results indicate that, 100.00 per cent of the households have borrowed loan for agriculture.

**Table 28. Purpose of credit borrowed (Private Source) by households in Narayanpet-2 micro-watershed**

Sl.No.	Particulars	SMF (1)		All (1)	
		N	%	N	%
1	Agriculture production	1	100	1	100

**Table 29. Repayment status of household (institutional Source) in Narayanpet-2 micro-watershed**

Sl.No.	Particulars	MF (3)		SF (3)		SMF (6)		MDF (6)		All (18)	
		N	%	N	%	N	%	N	%	N	%
1	Partially paid	0	0	1	33.3	1	16.67	1	16.67	3	16.67
2	Un paid	3	100	2	66.7	5	83.33	5	83.33	15	83.33

**Repayment status of household (institutional Source):** The data regarding the repayment status of credit borrowed from institutional Source by households in Narayanpet-2 micro watershed is presented in Table 29. The results indicate that, 16.67 per cent of the households have partially paid and 83.33 per cent have unpaid.

**Repayment status of household (Private Source):** The data regarding the repayment status of credit borrowed from private sources by households in Narayanpet-2 micro watershed is presented in Table 30. The results indicate that, 100 per cent has unpaid.

**Table 30. Repayment status of household (Private Source) in Narayanpet-2 micro-watershed**

Sl.No.	Particulars	SMF (1)		All (1)	
		N	%	N	%
1	Un paid	1	100	1	100

**Opinion regarding institutional sources of credit:** The data regarding the opinion on institutional sources of credit in Narayanpet-2 micro watershed is presented in Table 31. The results indicate that, 5.56 per cent of the households opined that credit helped to perform timely agricultural operations and 94.44 per cent higher rate of interest.

**Table 31. Opinion regarding institutional sources of credit in Narayanpet-2 micro-watershed**

Sl.No	Particulars	MF (3)		SF (3)		SMF (6)		MDF (6)		All (18)	
		N	%	N	%	N	%	N	%	N	%
1	Helped to perform timely agricultural operations	0	0	1	33.3	0	0	0	0	1	5.5
2	Higher rate of interest	3	100	2	66.7	6	100	6	100	17	94.4

**Cost of Cultivation of Red gram:** The data regarding the cost of cultivation (Rs/ha) of Red gram in Narayanpet-2 micro watershed is presented in Table 32.a. The results indicate that, the total cost of cultivation (Rs/ha) for Red gram was Rs. 30866.96. The gross income realized by the farmers was Rs. 25255.75. The net income from Red gram cultivation was Rs.-5611.21, thus the benefit cost ratio was found to be 1:0.80.

**Table 32(a). Cost of Cultivation of Red gram in Narayanpet-2 micro-watershed**

Sl.No	Particulars	Units	Phy Units	Value(Rs.)	% to C3
<b>I</b>	<b>Cost A1</b>				
1	Hired Human Labour	Man days	25.9	6076.66	19.69
2	Bullock	Pairs/day	1.73	1161.36	3.76
3	Tractor	Hours	2.59	1961.36	6.35
4	Machinery	Hours	0	0	0
5	Seed Main Crop (Establishment and Maintenance)	Kgs (Rs.)	12.95	1062.67	3.44
6	Seed Inter Crop	Kgs.	0	0	0
7	FYM	Quintal	0	0	0
8	Fertilizer + micronutrients	Quintal	5.43	4411.01	14.29
9	Pesticides (PPC)	Kgs/ liters	0.72	864.5	2.8
10	Irrigation	Number	0	0	0
11	Repairs		0	0	0
12	Msc. Charges (Marketing costs etc)		0	0	0
13	Depreciation charges		0	7291.73	23.62
14	Land revenue and Taxes		0	0	0
<b>II</b>	<b>Cost B1</b>				
16	Interest on working capital			760.58	2.46
17	<b>Cost B1 = (Cost A1 + sum of 15 and 16)</b>			23589.87	76.42
<b>III</b>	<b>Cost B2</b>				
18	Rental Value of Land			377.78	1.22
19	<b>Cost B2 = (Cost B1 + Rental value)</b>			23967.65	77.65
<b>IV</b>	<b>Cost C1</b>				
20	Family Human Labour		17.71	4093.22	13.26
21	<b>Cost C1 = (Cost B2 + Family Labour)</b>			28060.87	90.91
<b>V</b>	<b>Cost C2</b>				
22	Risk Premium			0	0
23	<b>Cost C2 = (Cost C1 + Risk Premium)</b>			28060.87	90.91
<b>VI</b>	<b>Cost C3</b>				
24	Managerial Cost			2806.09	9.09
25	<b>Cost C3 = (Cost C2 + Managerial Cost)</b>			30866.96	100
<b>VII</b>	<b>Economics of the Crop</b>				
a.	Main Product	a) Main Product (q)		5.61	25255.75
		b) Main Crop Sales Price (Rs.)			4500
b.	Gross Income (Rs.)			25255.75	
c.	Net Income (Rs.)			-5611.21	
d.	Cost per Quintal (Rs./q.)			5499.79	
e.	Benefit Cost Ratio (BC Ratio)			1:0.8	

**Cost of Cultivation of Jowar:** The data regarding the cost of cultivation (Rs/ha) of Jowar in Narayanpet-2 micro watershed is presented in Table 32.b. The results indicate that, the total cost of cultivation (Rs/ha) for Jowar was Rs. 22324.79. The gross income realized by the farmers was Rs. 20103.11. The net income from Jowar cultivation was Rs.-2221.68, thus the benefit cost ratio was found to be 1:0.90.

**Table 32(b). Cost of Cultivation of Jowar in Narayanpet-2 micro-watershed**

Sl.No	Particulars	Units	Phy Units	Value(Rs.)	% to C3
<b>I</b>	<b>Cost A1</b>				
1	Hired Human Labour	Man days	26.4	3988.56	17.87
2	Bullock	Pairs/day	1.03	329.33	1.48
3	Tractor	Hours	2.79	1916.17	8.58
4	Machinery	Hours	0	0	0
5	Seed Main Crop (Establishment and Maintenance)	Kgs (Rs.)	13.58	1134.32	5.08
7	FYM	Quintal	0	0	0
8	Fertilizer + micronutrients	Quintal	4.62	3953.98	17.71
9	Pesticides (PPC)	Kgs/liters	0	0	0
10	Irrigation	Number	0	0	0
11	Repairs		0	0	0
12	Msc. Charges (Marketing costs etc)		0	0	0
13	Depreciation charges		0	5315.94	23.81
14	Land revenue and Taxes		0	0	0
<b>II</b>	<b>Cost B1</b>				
16	Interest on working capital			610.6	2.74
17	<b>Cost B1 = (Cost A1 + sum of 15 and 16)</b>			17248.91	77.26
<b>III</b>	<b>Cost B2</b>				
18	Rental Value of Land			283.33	1.27
19	<b>Cost B2 = (Cost B1 + Rental value)</b>			17532.24	78.53
<b>IV</b>	<b>Cost C1</b>				
20	Family Human Labour		14.65	2763.02	12.38
21	<b>Cost C1 = (Cost B2 + Family Labour)</b>			20295.26	90.91
<b>V</b>	<b>Cost C2</b>				
22	Risk Premium			0	0
23	<b>Cost C2 = (Cost C1 + Risk Premium)</b>			20295.26	90.91
<b>VI</b>	<b>Cost C3</b>				
24	Managerial Cost			2029.53	9.09
25	<b>Cost C3 = (Cost C2 + Managerial Cost)</b>			22324.79	100
<b>VII</b>	<b>Economics of the Crop</b>				
a.	Main Product	a) Main Product (q)	7.28	20025.92	
		b) Main Crop Sales Price (Rs.)		2750	
	By Product	e) Main Product (q)	0.62	77.19	
		f) Main Crop Sales Price (Rs.)		125	
b.	Gross Income (Rs.)			20103.11	
c.	Net Income (Rs.)			-2221.68	
d.	Cost per Quintal (Rs./q.)			3065.69	
e.	Benefit Cost Ratio (BC Ratio)			1:0.9	

**Cost of Cultivation of Cotton:** The data regarding the cost of cultivation (Rs/ha) of Cotton in Narayanpet-2 micro watershed is presented in Table 32.c. The results indicate, the total cost of cultivation (Rs/ha) for Cotton was Rs.25004.18. The gross income realized by the farmers was Rs. 29147.56. The net income from Cotton cultivation was Rs. 4143.38, thus the benefit cost ratio was found to be 1:1.20.

**Table 32(c). Cost of Cultivation of Cotton in Narayanpet-2 micro-watershed**

Sl.No	Particulars	Units	Phy Units	Value(Rs.)	% to C3
<b>I</b>	<b>Cost A1</b>				
1	Hired Human Labour	Man days	26.83	5309.64	21.23
2	Bullock	Pairs/day	0.96	779.05	3.12
3	Tractor	Hours	2.36	1964.81	7.86
4	Machinery	Hours	0	0	0
5	Seed Main Crop (Establishment and Maintenance)	Kgs (Rs.)	4.05	4930.39	19.72
6	Seed Inter Crop	Kgs.	0	0	0
7	FYM	Quintal	0	0	0
8	Fertilizer + micronutrients	Quintal	4.62	3899.45	15.6
9	Pesticides (PPC)	Kgs / liters	0.67	785.64	3.14
10	Irrigation	Number	0	0	0
11	Repairs		0	0	0
12	Msc. Charges (Marketing costs etc)		0	0	0
13	Depreciation charges		0	91.08	0.36
14	Land revenue and Taxes		0	0	0
<b>II</b>	<b>Cost B1</b>				
16	Interest on working capital			1153.86	4.61
17	<b>Cost B1 = (Cost A1 + sum of 15 and 16)</b>			18913.93	75.64
<b>III</b>	<b>Cost B2</b>				
18	Rental Value of Land			283.33	1.13
19	<b>Cost B2 = (Cost B1 + Rental value)</b>			19197.26	76.78
<b>IV</b>	<b>Cost C1</b>				
20	Family Human Labour		14.4	3533.82	14.13
21	<b>Cost C1 = (Cost B2 + Family Labour)</b>			22731.08	90.91
<b>V</b>	<b>Cost C2</b>				
22	Risk Premium			0	0
23	<b>Cost C2 = (Cost C1 + Risk Premium)</b>			22731.08	90.91
<b>VI</b>	<b>Cost C3</b>				
24	Managerial Cost			2273.11	9.09
25	<b>Cost C3 = (Cost C2 + Managerial Cost)</b>			25004.18	100
<b>VII</b>	<b>Economics of the Crop</b>				
a.	Main Product	a) Main Product (q)	8	29147.56	
		b) Main Crop Sales Price (Rs.)		3642.86	
b.	Gross Income (Rs.)			29147.56	
c.	Net Income (Rs.)			4143.38	
d.	Cost per Quintal (Rs./q.)			3125.02	
e.	Benefit Cost Ratio (BC Ratio)			1:1.2	

**Adequacy of fodder:** The data regarding the adequacy of fodder in Narayanpet-2 Micro watershed is presented in Table 33. The results indicate that, 42.86 per cent of the households opined that dry fodder was adequate and 17.14 percent of them opined it was sufficient.

**Table 33. Adequacy of fodder in Narayanpet-2 micro-watershed**

Sl.No.	Particulars	MF (6)		SF (8)		SMF (13)		MDF (8)		All (35)	
		N	%	N	%	N	%	N	%	N	%
1	Adequate-Dry Fodder	3	50	2	25	6	46.2	4	50	15	42.86
2	Adequate-Green Fodder	0	0	0	0	4	30.8	2	25	6	17.14

**Average annual gross income:** The data regarding the annual gross income in Narayanpet-2 Micro watershed is presented in Table 34. The results indicate that, the farmers have annual gross income of Rs. 87165.71 in micro-watershed, of which Rs. 56257.14 is from agriculture itself.

**Table 34. Average annual gross income in Narayanpet-2 micro-watershed**

Sl.No.	Particulars	MF (6)	SF (8)	SMF (13)	MDF (8)	All (35)
1	Service/salary	0	0	0	7500	1714.29
2	Wage	63333.3	25000	19676.9	22625	29051.4
3	Agriculture	26166.7	39500	58923.1	91250	56257.1
4	Dairy Farm	0	0	384.62	0	142.86
Income(Rs.)		89500	64500	78984.6	121375	87165.7

**Average annual Expenditure:** The data regarding the average annual expenditure in Narayanpet-2 Micro watershed is presented in Table 35. The results indicate that, the farmers have annual gross expenditure of Rs. 162744.06 in micro-watershed, of which Rs. 26771.43 is from agriculture itself.

**Table 35. Average annual Expenditure in Narayanpet-2 micro-watershed**

Sl.No.	Particulars	MF (6)	SF (8)	SMF (13)	MDF (8)	All (35)
1	Service/salary	0	0	0	20000	571.43
2	Wage	7750	11900	6036.36	10000	7551.43
3	Agriculture	17500	26250	26307.7	35000	26771.4
4	Dairy Farm	0	0	2000	0	57.14
Total		25250	38150	34344.1	65000	162744

**Forest species grown:** The data regarding forest species grown in Narayanpet-2 Micro watershed is presented in Table 36. The results indicate that, households have planted 2 teak trees, 6 neem trees, 1 tamarind trees together in both field and backyard.

**Table 36. Forest species grown in Narayanpet-2 micro-watershed**

Sl.No.	Particulars	MF (6)		SF (8)		SMF (13)		MDF (8)		All (35)	
		F	B	F	B	F	B	F	B	F	B
1	Teak	0	0	0	0	2	0	0	0	2	0
2	Neem	0	0	2	0	4	0	0	0	6	0
3	Tamarind	0	0	0	0	1	0	0	0	1	0

\*F= Field B=Back Yard

**Average additional investment capacity:** The data regarding average additional investment capacity in Narayanpet-2 Micro watershed is presented in Table 37. The results indicate that, households have an average investment capacity of Rs. 10457.14 for land development, Rs.5400.00 for adoption of improved livestock breeds, Rs.571.43 for adoption of orchard development.

**Table 37. Average additional investment capacity of households in Narayanpet-2 micro-watershed**

Sl.No	Particulars	MF (6)	SF (8)	SMF (13)	MDF (8)	All (35)
1	Improved crop production	1500	4250	5769.23	8875	5400
2	Improved livestock management	0	0	1153.85	625	571.43
3	Orchard development	0	0	0	250	57.14

**Source of funds for additional investment:** The data regarding source of funds for additional investment in Narayanpet-2 Micro watershed is presented in Table 38. The results indicate that, the sources of finance raised from bank as a loan for land development was 40.00 per cent, for improved crop production was 45.71 per cent, for improved livestock adoption was 11.4 per cent.

**Table 38. Source of funds for additional investment in Narayanpet-2 micro-watershed**

Sl.No	Item	Land development		Improved crop production		Improved livestock management	
		N	%	N	%	N	%
1	Loan from bank	14	40	16	45.71	4	11.4

**Marketing of agricultural produce:** The data regarding marketing of the agricultural produce in Narayanpet-2 Micro watershed is presented in Table 39. The results indicated that, 100.00 percent of output of cotton was sold in the market; 71.79 percent of output of jowar was sold in the market and 88.37 percent of output of red gram was sold in the market.

**Table 39. Marketing of agricultural produce in Narayanpet-2 micro-watershed**

Sl.No	Crops	Output obtained (q)	Output retained (q)	Output sold (q)	Output sold (%)	Avg. Price obtained (Rs/q)
1	Cotton	472	0	472	100	3643
2	Jowar	39	11	28	72	2750
3	Redgram	43	5	38	88	4500

**Table 40. Marketing channels used for sale of agricultural produce in Narayanpet-2 micro-watershed**

Sl.No.	Particulars	MF (6)		SF (8)		SMF (13)		MDF (8)		All (35)	
		N	%	N	%	N	%	N	%	N	%
1	Local/village Merchant	6	100	9	113	6	46.2	2	25	23	65.71
2	Regulated Market	0	0	0	0	8	61.5	7	87.5	15	42.86

**Marketing channels used for sale of agricultural produce:** The data regarding marketing channels used for sale of agricultural produce in Narayanpet-2 Micro watershed is presented in Table 40. The results indicated that, 65.71 cent of the households have sold agricultural produce to the local/village merchants and 42.86 per cent of regulated market.

**Mode of transport of agricultural produce:** The data regarding mode of transport of agricultural produce in Narayanpet-2 Micro watershed is presented in Table 41. The results indicated that, 42.86 cent of the households have used tractor, 40.00 per cent have used Cart and 25.71 per cent carry by truck for the transport of agriculture commodity.

**Table 41. Mode of transport of agricultural produce in Narayanpet-2 micro-watershed**

Sl.No.	Particulars	MF (6)		SF (8)		SMF (13)		MDF (8)		All (35)	
		N	%	N	%	N	%	N	%	N	%
1	Cart	3	50	6	75	3	23.1	2	25	14	40
2	Tractor	0	0	0	0	9	69.2	6	75	15	42.86
3	Truck	3	50	3	37.5	2	15.4	1	12.5	9	25.71

**Incidence of soil and water erosion problems:** The data regarding incidence of incidence of soil and water erosion problems in Narayanpet-2 Micro watershed is presented in Table 42. The results indicate that, 105.71 per cent of the households have experienced soil and water erosion problems.

**Table 42. Incidence of soil and water erosion problems in Narayanpet-2 micro-watershed**

Sl.No	Particulars	MF (6)		SF (8)		SMF (13)		MDF (8)		All (35)	
		N	%	N	%	N	%	N	%	N	%
1	Soil and water erosion problems in the farm	5	83	8	100	13	100	9	100	35	100

**Interest towards soil testing:** The data regarding Interest shown towards soil testing in Narayanpet-2 Micro watershed is presented in Table 43. The results indicated that, 91.43 per cent of the households were interested towards soil testing.

**Table 43. Interest regarding soil testing in Narayanpet-2 micro-watershed**

Sl.No.	Particulars	MF (6)		SF (8)		SMF (13)		MDF (8)		All (35)	
		N	%	N	%	N	%	N	%	N	%
1	Interest in soil test	3	50	8	100	13	100	8	100	32	91.43

**Table 44. Usage pattern of fuel for domestic use in Narayanpet-2 micro-watershed**

Sl.No.	Particulars	MF (6)		SF (8)		SMF (13)		MDF (8)		All (35)	
		N	%	N	%	N	%	N	%	N	%
1	Fire Wood	6	100	7	87.5	13	100	8	100	34	97.14
2	LPG	0	0	1	12.5	0	0	0	0	1	2.86

**Usage pattern of fuel for domestic use:** The data on usage pattern of fuel for domestic use in Narayanpet-2 Micro watershed is presented in Table 44. The results indicated that,



firewood was the major source of fuel for domestic use for 97.14 per cent of the households followed by LPG (2.86%).

**Source of drinking water:** The data on source of drinking water in Narayanpet-2 Micro watershed is presented in Table 45. The results indicated that, piped supply of water was the major source for drinking water for 100 per cent of the households.

**Table 45. Source of drinking water in Narayanpet-2 micro-watershed**

Sl.No.	Particulars	MF (6)		SF (8)		SMF (13)		MDF (8)		All (35)	
		N	%	N	%	N	%	N	%	N	%
1	Piped supply	6	100	8	100	13	100	8	100	35	100

**Source of light:** The data on source of light in Narayanpet-2 Micro watershed is presented in Table 46. The results indicated that, electricity was the major source of light for 100.00 per cent of the households.

**Table 46. Source of light in Narayanpet-2 micro-watershed**

Sl.No.	Particulars	MF (6)		SF (8)		SMF (13)		MDF (8)		All (35)	
		N	%	N	%	N	%	N	%	N	%
1	Electricity	6	100	8	100	13	100	8	100	35	100

**Existence of sanitary toilet facility:** The data on availability of toilet facility in Narayanpet-2 Micro watershed is presented in Table 47. The results indicated that, 37.14 per cent of the households possess toilets.

**Table 47. Existence of sanitary toilet facility in Narayanpet-2 micro-watershed**

Sl.No.	Particulars	MF (6)		SF (8)		SMF (13)		MDF (8)		All (35)	
		N	%	N	%	N	%	N	%	N	%
1	Sanitary toilet facility	1	17	2	25	6	46	4	50	13	37.1

**Possession of PDS card:** The data regarding possession of PDS card in Narayanpet-2 Micro watershed is presented in Table 48. The results indicated that, 100.00per cent of the households possessed BPL card.

**Table 48. Possession of PDS card in Narayanpet-2 micro-watershed**

Sl.No.	Particulars	MF (6)		SF (8)		SMF (13)		MDF (8)		All (35)	
		N	%	N	%	N	%	N	%	N	%
1	BPL	6	100	8	100	13	100	8	100	35	100

**Participation in NREGA programme:** The data regarding Participation in NREGA programme in Narayanpet-2 Micro watershed is presented in Table 49. The results indicated that, only 28.57 percent of the participate have participated in NREGA programme.

**Table 49. Participation in NREGA programme in Narayanpet-2 micro-watershed**

Sl. No.	Particulars	MF (6)		SF (8)		SMF (13)		MDF (8)		All (35)	
		N	%	N	%	N	%	N	%	N	%
1	Participation in NREGA programme	2	33.3	1	12.5	5	38.5	2	25	10	28.6

**Adequacy of food items:** The data regarding adequacy of food items in Narayanpet-2 Micro watershed is presented in Table 50. The results indicated that, the extent of

adequacy of food items for cereals, pulses, Oilseeds and vegetables were 100.00, 65.71, 20.00, 80.00 per cent respectively, similarly for milk (77.14%), Egg (22.86%), and Meat (17.14%).

**Table 50. Adequacy of food items in Narayanpet-2 micro-watershed**

Sl.No.	Particulars	MF (6)		SF (8)		SMF (13)		MDF (8)		All (35)	
		N	%	N	%	N	%	N	%	N	%
1	Cereals	3	50	8	100	13	100	10	125	35	100
2	Pulses	1	16.7	4	50	11	84.6	7	87.5	23	65.71
3	Oilseed	1	16.7	0	0	4	30.8	2	25	7	20
4	Vegetables	4	66.7	8	100	9	69.2	7	87.5	28	80
5	Milk	6	100	6	75	8	61.5	7	87.5	27	77.14
6	Egg	0	0	2	25	5	38.5	1	12.5	8	22.86
7	Meat	0	0	2	25	2	15.4	2	25	6	17.14

**Inadequacy of food items:** The data regarding in adequacy of food items in Narayanpet-2 Micro watershed is presented in Table 51. The results indicated that, the extent of in adequacy of food items for cereals, pulses, Oilseeds and vegetables were 11.43, 34.29, 80.00 and 20.00 per cent respectively, similarly for fruits (100.00%), milk (22.86%), egg (77.14%) and meat (82.86%).

**Table 51. Inadequacy of food items in Narayanpet-2 micro-watershed**

Sl.No.	Particulars	MF (6)		SF (8)		SMF (13)		MDF (8)		All (35)	
		N	%	N	%	N	%	N	%	N	%
1	Cereals	3	50	1	12.5	0	0	0	0	4	11.43
2	Pulses	5	83.3	4	50	2	15.4	1	12.5	12	34.29
3	Oilseed	5	83.3	8	100	9	69.2	6	75	28	80
4	Vegetables	2	33.3	0	0	4	30.8	1	12.5	7	20
5	Fruits	6	100	8	100	13	100	8	100	35	100
6	Milk	0	0	2	25	5	38.5	1	12.5	8	22.86
7	Egg	6	100	6	75	8	61.5	7	87.5	27	77.14
8	Meat	6	100	6	75	11	84.6	6	75	29	82.86

**Farming constraints:** The data regarding farming constraints experienced by households in Narayanpet-2 Micro watershed is presented in Table 52. The results indicated that, lower fertility status of the soil was the constraint experienced by (117.14 %) per cent of the households, wild animal menace on farm field (40.00%), frequent incidence of pest and diseases (40.00%), inadequacy of irrigation water (74.29%), high cost of fertilizers and plant protection chemicals (80.00%), high rate of interest on credit (77.14%), low price for the agricultural commodities (88.57 %), lack of marketing facilities in the area (94.29%), inadequate extension services (20.00 %), lack of transport for safe transport of the agricultural produce to the market (65.71%).

**Table 52. Farming constraints experienced in Narayanpet-2 micro-watershed**

SN	Particulars	MF (6)		SF (8)		SMF (13)		MDF (8)		All (35)	
		N	%	N	%	N	%	N	%	N	%
1	Lower fertility status of the soil	6	100	8	100	17	130.77	10	125	41	117.14
2	Wild animal menace on farm field	3	50	3	37.5	5	38.46	3	37.5	14	40
3	Frequent incidence of pest and diseases	2	33.33	5	62.5	5	38.46	2	25	14	40
4	Inadequacy of irrigation water	3	50	3	37.5	19	146.15	1	12.5	26	74.29
5	High cost of Fertilizers and plant protection chemicals	6	100	6	75	9	69.23	7	87.5	28	80
6	High rate of interest on credit	3	50	6	75	11	84.62	7	87.5	27	77.14
7	Low price for the agricultural commodities	6	100	8	100	10	76.92	7	87.5	31	88.57
8	Lack of marketing facilities in the area	6	100	7	87.5	13	100	7	87.5	33	94.29
9	Inadequate extension services	2	33.33	2	25	3	23.08	0	0	7	20
10	Lack of transport for safe transport of the Agril produce to the market.	3	50	6	75	8	61.54	6	75	23	65.71



## **SUMMARY AND IMPLICATIONS**

In order to assess the socio-economic condition of the farmers in the watershed 35 households located in the micro watershed were interviewed for the survey. The study was conducted in Narayanpet-2 micro-watershed (Kodlur sub-watershed, Yadgir taluk & District) is located at North latitude  $16^{\circ} 30' 5.473''$  and  $16^{\circ} 28' 30.247''$  and East longitude  $77^{\circ} 17' 44.111''$  and  $77^{\circ} 15' 5.067''$  covering an area of about 768.67 ha bounded by under Badiyala Village.

Socio-economic analysis indicated that, out of the total sample of 35 respondents, 6 (17.14%) were marginal, 8(22.86%) were small and 13 (37.14%) were semi medium and 8 (22.86%) were medium farmers. The population characteristics of households indicated that, there were 103 (51.76%) men and 96 (48.24%) were women. Majority of the respondents (42.21%) were in the age group of 35-60 years. Education level of the sample households indicated that, majority there were 23.62 per cent illiterates and only 5.53 per cent attained graduation. About, 5.71 per cent of household heads practicing agriculture and 94.29 per cent of the household heads were engaged as agricultural labourers. Agriculture was the major occupation for 3.02 per cent of the household members.

In the study area, 65.71 per cent of the households possess katcha house and 5.71 per cent possess pucca house. The durable assets owned by the households showed that, 85.71 per cent possess TV, 71.43 per cent possess mixer grinder and 100.00 per cent possess mobile phones. Farm implements owned by the households indicated that 34.29 per cent of the households possess plough. Regarding livestock possession by the households, 5.71 per cent possess local cow.

The average labour availability in the study area showed that, own labour men available in the micro watershed was 1.77, women available in the micro watershed was 1.46, hired labour (men) available was 11.86 and hired labour (women) available was 15.29. In the study area, about 1.01 per cent of the respondents migrated from the micro watershed in search of jobs with an average distance of 1600.00 kms for about 4.00 months.

Out of the total land holding of the sample respondents (95.11 ha), 100.00 per cent of the area is under dry condition. The major crops grown by sample farmers are Red gram, Jowar and Cotton and cropping intensity was recorded as 99.98 per cent.

The sample households possessed 97.14 per cent bank account and. About 100.00 per cent of the respondents borrowed credit from various sources. Among the credit borrowed by households, 5.56 per cent have borrowed loan from commercial banks and 88.89 per cent from Cooperative bank. Majority of the respondents (100.00 %) have borrowed loan for agriculture purpose. Regarding the opinion on institutional sources of

credit, 5.56 per cent of the households opined that credit helped to perform timely agricultural operations.

The per hectare cost of cultivation for Red gram, Jowar and Cotton was Rs.30866.96 , 22324.79 and 25004.18 with benefit cost ratio of 1:0.80, 1: 0.90 and 1: 1.20, respectively.

Further, 42.86 per cent of the households opined that dry fodder was adequate and 17.14 per cent of the households have opined that the green fodder was adequate.

The average annual gross income of the farmers was Rs. 87165.71 in micro-watershed, of which Rs. 56257.14 comes from agriculture.

Sampled households have grown forest species are 2 teak trees, 6 neem trees, 1 tamarind trees together in both field and backyard.

Households have an average investment capacity of Rs. 10457.14 for land development, Rs.5400.00 for adoption of improved livestock breeds, Rs.571.43 adoption of orchard development. Source of funds from bank as a loan and from own sources for land development was 40.00 per cent, for improved crop production was 45.71 per cent, for improved livestock adoption was 11.4 per cent.

Regarding marketing channels, 65.71 per cent of the households have sold agricultural produce to the local/village merchants, while, 42.86 per cent have sold by Agents/Traders. Further, 42.86 per cent of the households have used tractor for the transport of agriculture commodity.

Majority of the farmers (105.71 %) have experienced soil and water erosion problems in the watershed and 91.43 per cent of the households were interested towards soil testing.

Firewood connection was the major source of fuel for domestic use for 97.14 per cent of the households and 2.86 per cent households has LPG. Piped supply was the major source for drinking water for 100.00 per cent of the households. Electricity was the major source of light for 100.00 per cent of the households. In the study area, 37.14 per cent of the households possess toilet facility. Regarding possession of PDS card, 100.00 per cent of the households possessed BPL card. Cereals (100.00%), pulses (65.71%), oilseeds (20.00%) were adequate for consumption.

Farming constraints experienced by households in the micro watersheds were lower fertility status of the soil (117.14%) wild animal menace on farm field (40.00%), frequent incidence of pest and diseases (40.00%), inadequacy of irrigation water (74.29%), high cost of fertilizers and plant protection chemicals (80.00%), high rate of interest on credit (77.14%), low price for the agricultural commodities (88.57%), lack of marketing facilities in the area (94.29%), inadequate extension services (20.00%), lack of transport for safe transport of the agricultural produce to the market (65.71%).

### **Implications of the survey**

- ✓ Result indicated that, there were 23.62 per cent were illiterate hence, extension methodologies such as demonstration, street play, drama, video shows will be effective in dissemination of the technologies in the micro watershed.
- ✓ The data indicate that, 65.71 per cent of the households possess katcha house. Hence, the development department while implementing the watershed plan should focus on agriculture to enhance the productivity of major crops in the area to increase the income of the farmers.
- ✓ Results indicated that the local institutional participation of the household members in the micro watershed is minimal hence, activities like membership campaign, awareness creation about the benefits of membership in local institutions and strengths of organized groups must be conveyed.
- ✓ Majority of the households in the watershed have experience in use of mobile phones, and television hence, these mass media can be effectively utilized for transfer of technology as well as for information dissemination.
- ✓ The farm machinery/implement possession in the micro watershed was found to be minimum the reasons may lack of knowledge or lack of financial ability which can be addressed through training on use of different farm implements, providing information on different sources of finance for purchase of farm implements.
- ✓ The possession of livestock such as crossbred cow found is less hence, farmers must be made aware of the benefits of crossbred cow in increased milk production.
- ✓ The possession of livestock such as sheep, goat and poultry was found to be low hence, farmers may be informed the role of subsidiary enterprises in enhancing the income and information on financial support for subsidiary activities.
- ✓ The data indicate that, job/work was the reason for all the migrants hence, farmers may be trained on profitable agriculture or self employment such as animal husbandry, plate making, sheep rearing, goat rearing, rabbit rearing with suitable information on sources of financial support.
- ✓ The results indicate that there was a change in quality of life due to migration hence, the developmental departments should take actions to arrest migration and to improve the quality of the life in rural areas.
- ✓ Households possess 95.11ha (100.00 %) of dry land hence, the availability of the dryland agricultural technologies such as short duration crops, high yielding drought resistance crop varieties, drip irrigation technology and subsidy information will be helpful for the farmers to enhance the productivity of land and as well as farmers income.
- ✓ Few of the bore well in micro watershed found non functional hence, farmers may be trained on possibility of bore well rejuvenation.
- ✓ Sampled households have grown forest species are 2 teak trees, 6 neem trees, 1 tamarind trees together in both field and backyard. Hence, production technologies related to these crops can be made available to the farmers for better adoption.

- ✓ The cropping intensity in the micro watershed was found to be (99.98 %) hence, care must be taken by the implementing agency to bring uncultivated land into cultivation through suitable measures.
- ✓ Many of the household members have borrowed loan from cooperative banks which has higher rate of interest hence, farmers may be sensitized on the different sources of credit with lesser interest rate such SHGs etc.
- ✓ The results indicated the non availability of both green and dry fodder throughout the year hence, fodder development activities can be taken up in the micro watershed.
- ✓ The average annual gross income of the households Rs.56257.14 from agriculture and Rs. 29051.43 from wages and. Agriculture was found to be the major source of income for households hence; the development activities should focus on productivity enhancement, marketing arrangements and agricultural technology dissemination to have a direct impact on the farmers.
- ✓ The cultivation of forest species is found minimal hence; information and production technology related to agro-forestry and integrated farming system.
- ✓ The data indicated that, 105.71 per cent of the households have experienced soil and water erosion problems. Hence, those farmers who reported the soil and water erosion problems may be given attention while implementation of the watershed development plan.
- ✓ The data indicated that, 91.43 per cent of the households have interest in soil testing hence, farmers must be provided with the information on various institutions which are involved in soil testing for the benefit of the farmers.
- ✓ Except summer ploughing the adoption of other soil and water conservation structures is minimum hence, the farmers in the micro watershed should be sensitized on the use of different conservation structures for soil water conservation.
- ✓ Cereals and pulses found be adequate for per cent of the households respectively hence, farm households and the farm women must be trained on importance of balanced nutrition and role of vegetable, milk, egg, meat in balanced diet.
- ✓ Lower fertility status of the soil (117.14%), wild animal menace on farm field (40.00%), frequent incidence of pest and diseases (40.00%), high cost of fertilizers and plant protection chemicals (80.00%), high rate of interest on credit (77.14%), low price for the agricultural commodities (88.57%), lack of marketing facilities in the area (94.29%), inadequate extension services (20.00%), lack of transport for safe transport of the agricultural produce to the market (65.71%) were the major farming constraints experienced hence, these constraints must be addressed immediately for the welfare of the farmers. Awareness to be created among the farmers to approach nearest KVKs/RSKs and other developmental departments for technical and for subsidized inputs and utilize the well established regulated markets, approaching the contract firms, direct markets to avoid the involvement of middlemen.