

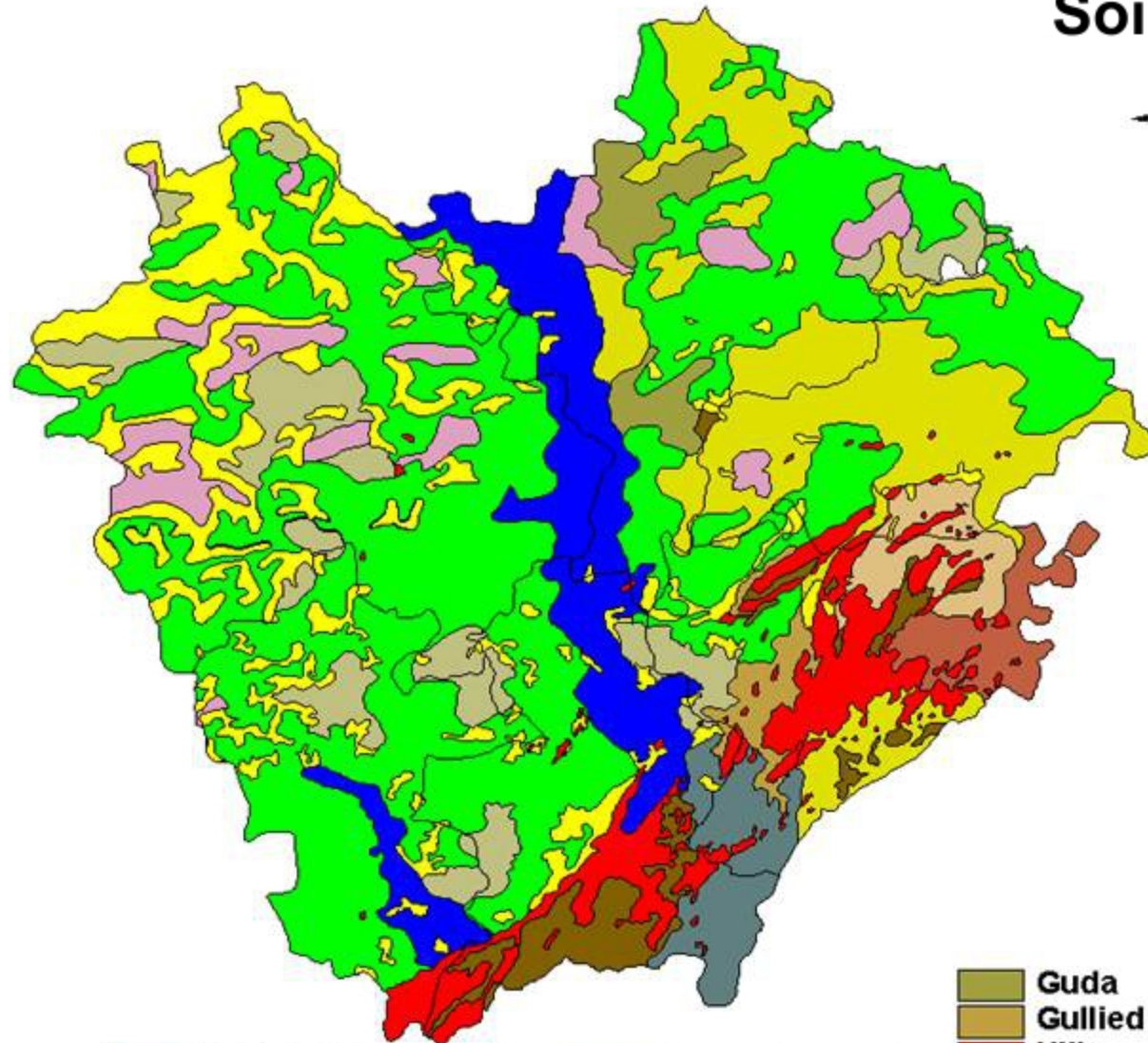



Jhunjhunu District Soils (2005-2008)



- | | |
|---|--|
|  Bassi guda association |  Chomu hummocky |
|  Bassi normal |  Chomu normal |
|  Chirai |  Dune complex |
|  Chomu bassi association | |

- | | |
|--|--|
|  Guda | |
|  Gullied area | |
|  Hills | |
|  Naurangpur | |
|  Saledipura | |
|  Shallow miscellaneous soil | |