



NAHEP



# AGRICULTURAL EXPERTS INFORMATION SYSTEM (AEIS) FOR NARES

<https://aeis.icar.gov.in/>

DESIGNED AND DEVELOPED BY

Division of Computer Application  
ICAR - Indian Agricultural Statistics Research Institute (IASRI)

Under The Guidance of  
NAHEP & Agricultural Education Division, ICAR

## AGRICULTURAL EXPERTS INFORMATION SYSTEM

AEIS is the premier repository of profiles of scientists / researchers and other faculty members working at leading government academic institutions and other R & D organisations involved in teaching and research in agriculture sector across India. It provides key information about experts / scientists required for the committees / taskforces like scholarly publications, accomplishments, area of interests, research domain and contact details, etc.

The repository is instrumental in facilitating search and selection of panels of experts for various committees and taskforce established by the Agriculture Ministry / State departments establishments for monitoring and evaluation purposes. The repository is developed and maintained by ICAR.

## WHO CAN JOIN ?

01

SUPERANNUATED PERSONNEL FROM AGRICULTURAL BACKGROUND & EXPERIENCE

02

PROFESSORS & FACULTY MEMBERS FROM CENTRAL, STATE & ICAR DEEMED AGRICULTURAL UNIVERSITIES

03

WORKING PROFESSIONALS FROM GOVERNMENT AND SEMI GOVERNMENT ORGANIZATION

04

RESEARCH FELLOWS FROM ALL CENTRAL, STATE AND DEEMED AGRICULTURAL UNIVERSITIES



## OBJECTIVES

01

TO CREATE REPOSITORY OF VALIDATED SUBJECT MATTER EXPERTS IN AGRICULTURE SECTOR

02

TO QUICKLY AND CONVENIENTLY PROVIDE INFORMATION ABOUT EXPERTS

03

TO ESTABLISH STRATEGIC NETWORKING OPPORTUNITIES AND PROSPECTIVE COLLABORATION IN ON-GOING RESEARCH PROJECTS, RESEARCH PAPERS AND CITATIONS

## PREMIER REPOSITORY OF

# EXPERTS AND RESEARCHERS



## KEY FEATURES



Ease of use and user-friendly Design



Transparency



Robust



Efficient and Effective Search Mechanism



Interactive Dashboard

## AEIS REGISTRATION

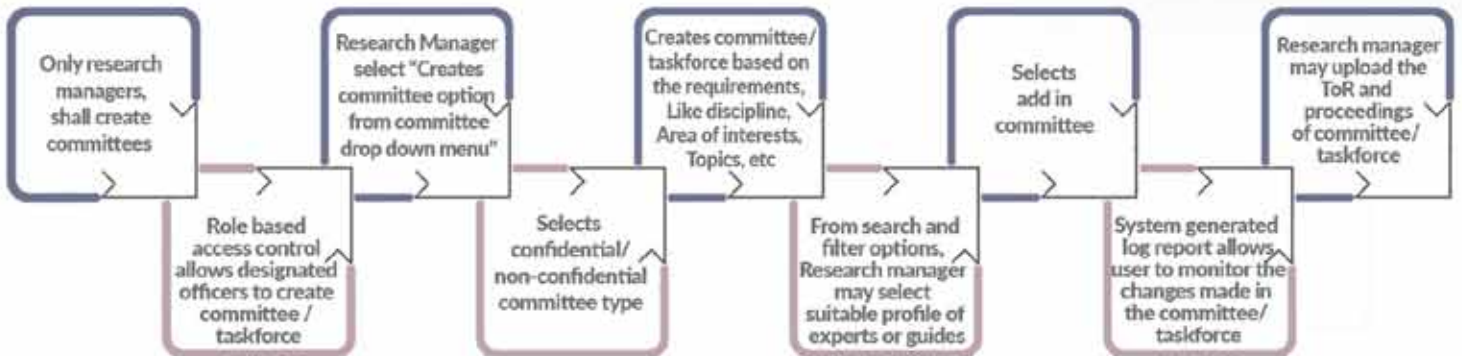

**a** | **Exact Search:** Search is made in the repository and by writing exact text and expert profiles are displayed

**b** | **Free Search:** Partial matching of text is searched in repository and expert profiles are displayed

### Filter Options

- Organization wise
- Designation wise
- State wise
- Subject expertise wise

## BENEFITS OF AEIS

1

QUICK AND EASE OF USE IN CREATING A COMMITTEE AND ASSIST ICAR LEADERSHIP IN SELECTING THE TECHNICAL EXPERTS EFFICIENTLY

2

QUICK SEARCH MECHANISM & EFFICIENT PROFILE FILTER IN SELECTION OF EXPERTS FOR A COMMITTEE OR TASK FORCE

3

IDENTIFY POTENTIAL COLLABORATOR FOR RESEARCH PROPOSAL REVIEW AND INTER DISCIPLINARY RESEARCH PROJECT HIGHLIGHTING THE CREDENTIALS, EXPERTISE, SKILLS

4

AEIS WILL SERVE AS A MEDIUM TO CONNECT WITHIN FOCUS GROUPS, ACROSS GLOBE

5

PROVISION TO UPLOAD ToR, PROCEEDINGS OF THE COMMITTEE AND GENERATE OFFICE ORDERS

## AGRICULTURAL EXPERTS INFORMATION SYSTEM



<https://aeis.icar.gov.in/>

For support : [support.aeis@icar.gov.in](mailto:support.aeis@icar.gov.in)

### Guidance

**Dr. R.C. Agrawal**  
DDG (Education) &  
National Director - NAHEP, ICAR

**Dr. P. S. Pandey**  
ADG, (EQA&R) and (EP&HS)  
Agricultural Education Division, ICAR

**Dr. Rajender Parsad**  
Director, ICAR - IASRI

**Dr. Prabhat Kumar**  
National Co-ordinator-  
NAHEP, ICAR

### Project Team, ICAR - IASRI, New Delhi

**Dr. Sudeep**  
Head (CA) & PI  
NAHEP Comp-2

**Dr. Alka Arora**  
Principal Scientist

**Dr. Anshu Bharadwaj**  
Principal Scientist

**Dr. Shashi Dahiya**  
Senior Scientist

**IT Professionals : Sanjeev, Devashish, Neeharika, Shyam**