



**Bulletin  
No. 49**

**Events Date:  
02-Nov-2022**

**Issued on:  
02-Nov-2022**



# **MONITORING PADDY RESIDUE BURNING IN INDIA USING SATELLITE REMOTE SENSING DURING 2022**



**Prepared by:**

**Consortium for Research on Agroecosystem Monitoring and Modeling from Space (CREAMS) Laboratory,  
Division of Agricultural Physics, ICAR – Indian Agricultural Research Institute, New Delhi – 110012**

**<http://creams.iari.res.in>**

## Highlights for 02-Nov-2022

- The active fire events due to rice residue burning were monitored using satellite remote sensing, following the "Standard Protocol for Estimation of Crop Residue Burning Fire Events using Satellite Data".
- Satellites detected **4172** residue burning events in the six study States on 02-Nov-2022.
- The state wise events detected on 02-Nov-2022 were **3634** in Punjab, **166** in Haryana, **25** in UP, **0** in Delhi, **63** in Rajasthan and **284** in MP.
- Total **26201** burning events were detected in the six states between 15-Sept-2022 and 02-Nov-2022, which are distributed as **21480**, **2249**, **802**, **6**, **408** and **1256** in Punjab, Haryana, UP, Delhi, Rajasthan and MP, respectively.

### Temporal distribution of rice residue burning events for the study States in 2022

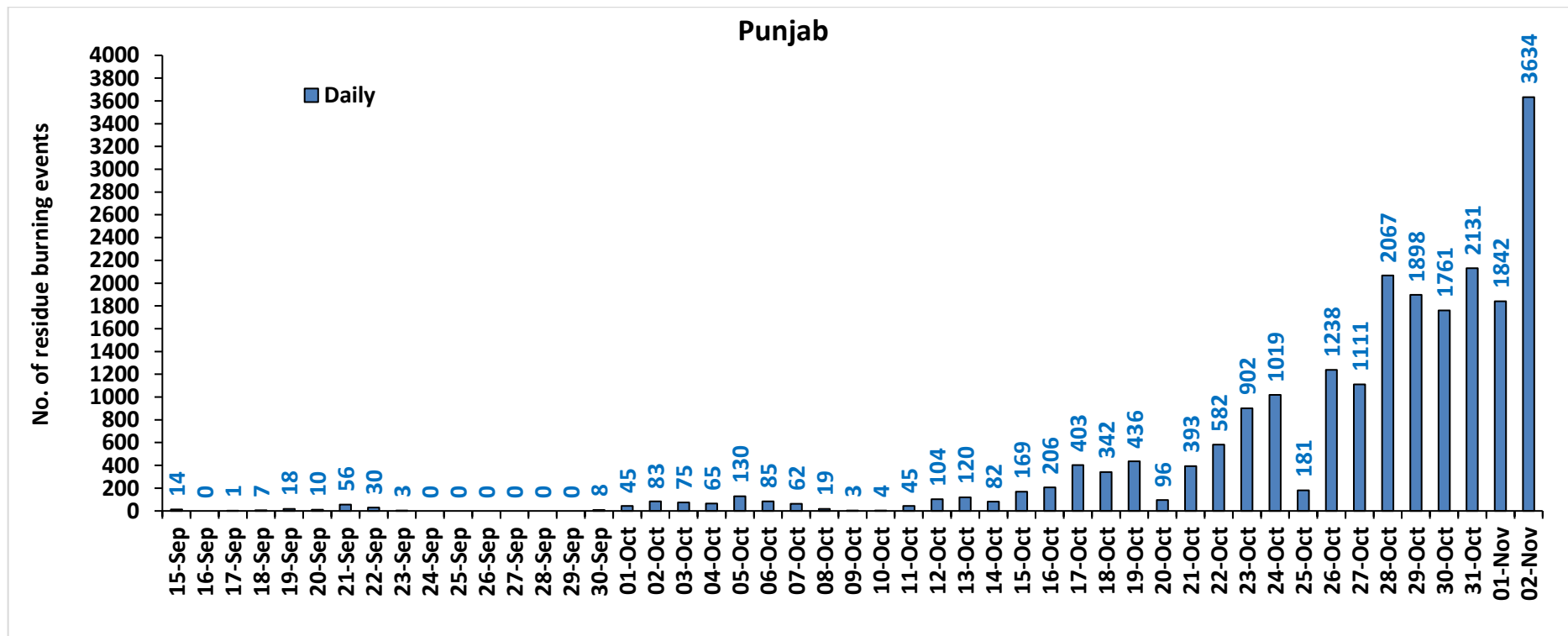

### Haryana

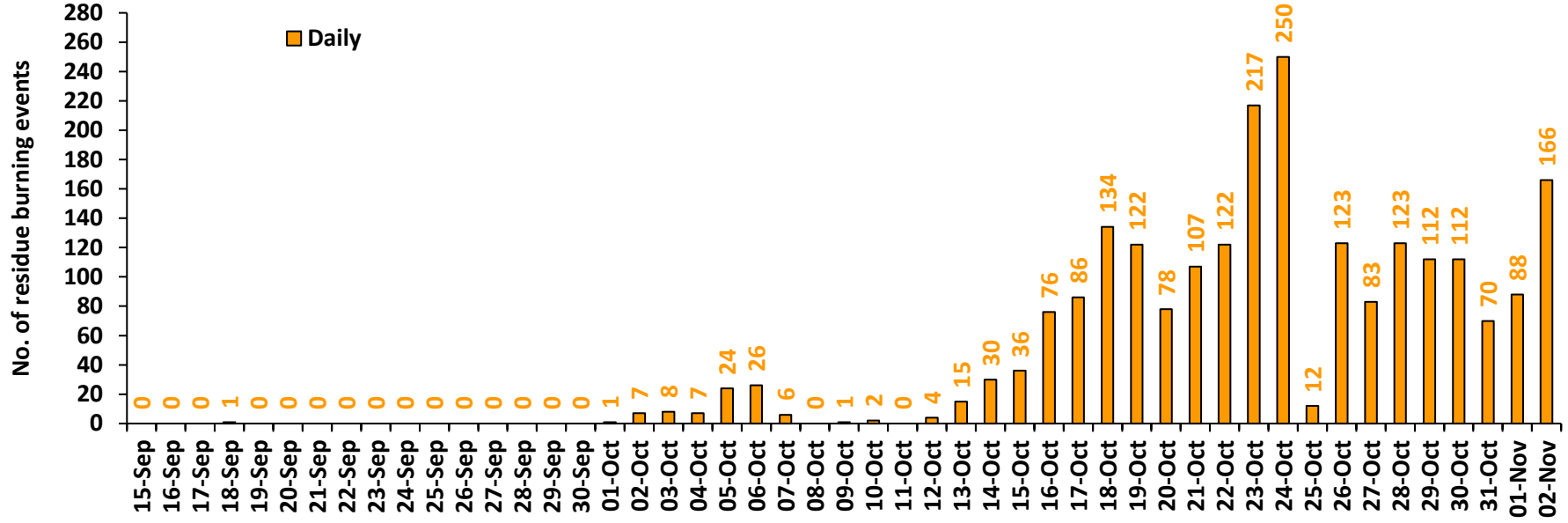

### Uttar Pradesh

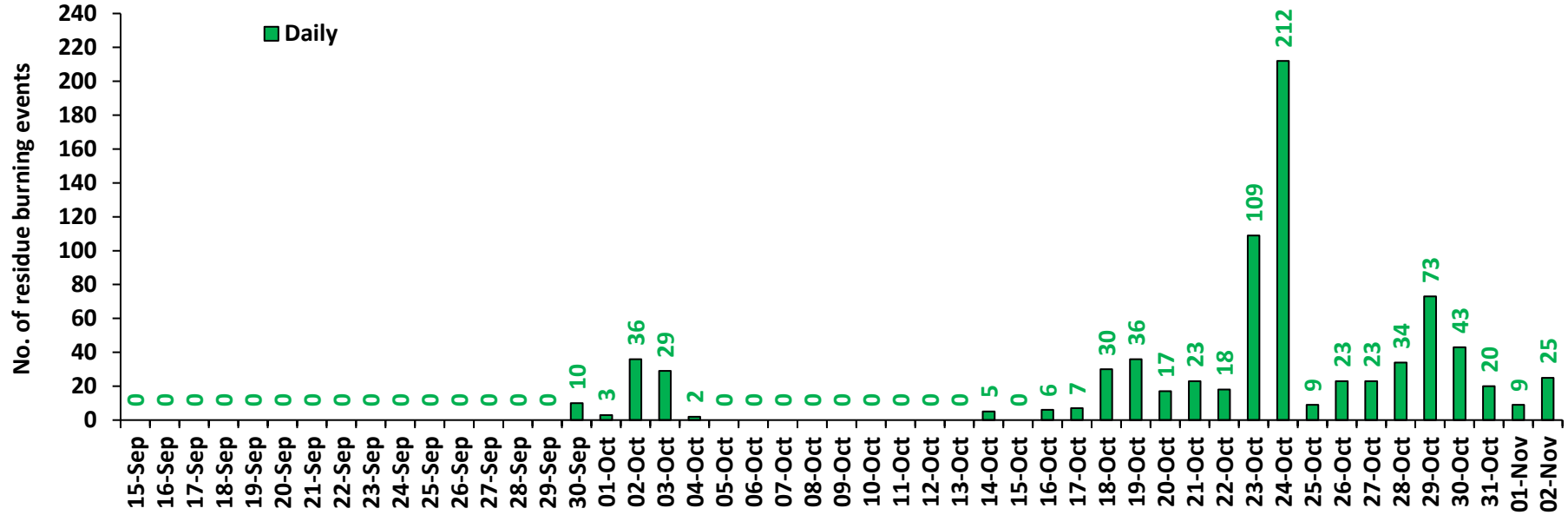

### Rajasthan

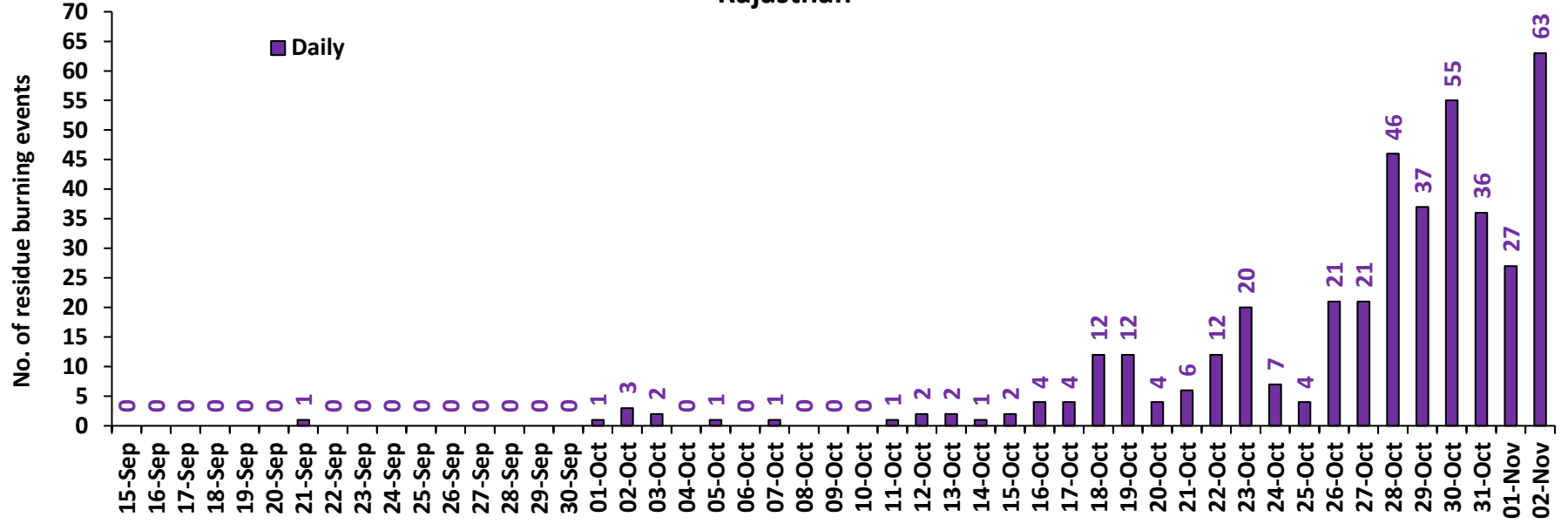

### Madhya Pradesh

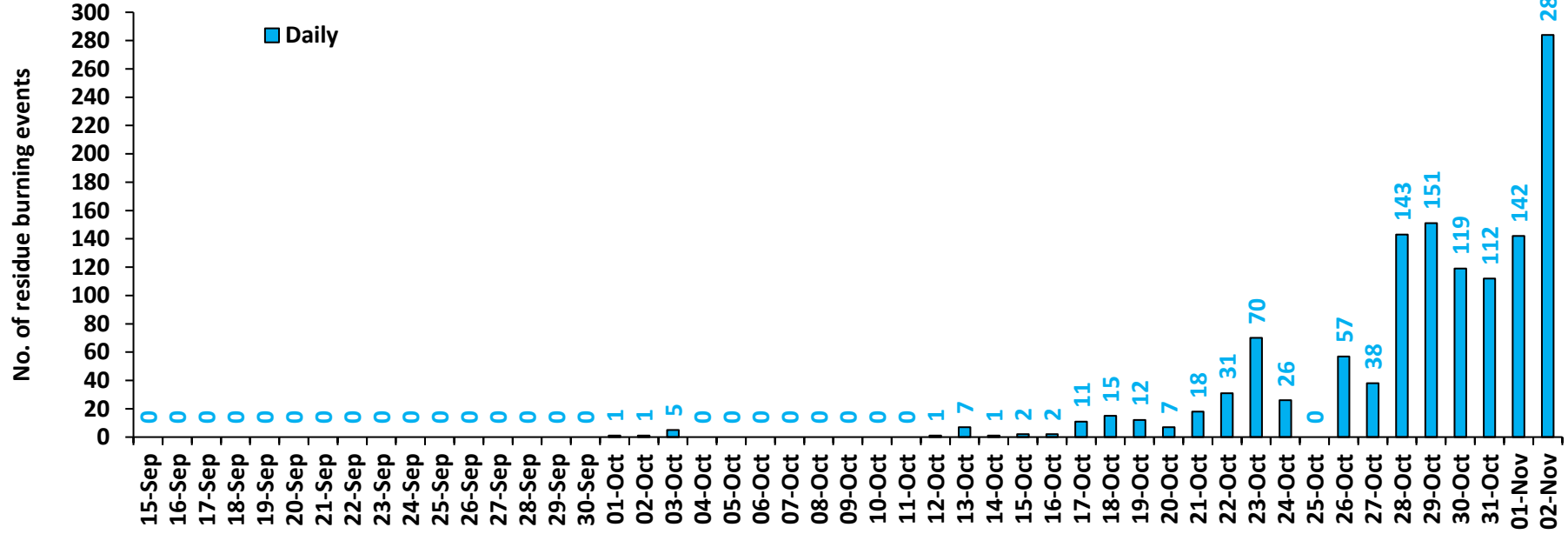

# Delhi

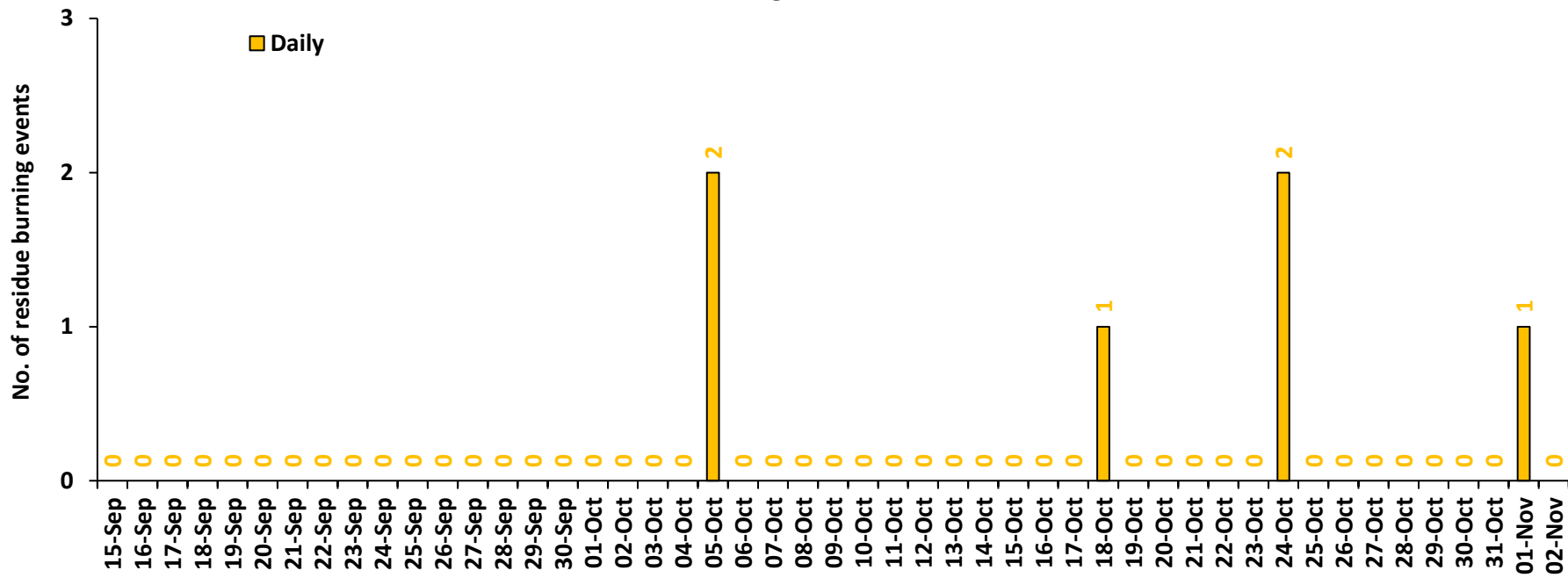

**Comparison of residue burning events in current year (2022) with previous years (2020 and 2021) for the study States**

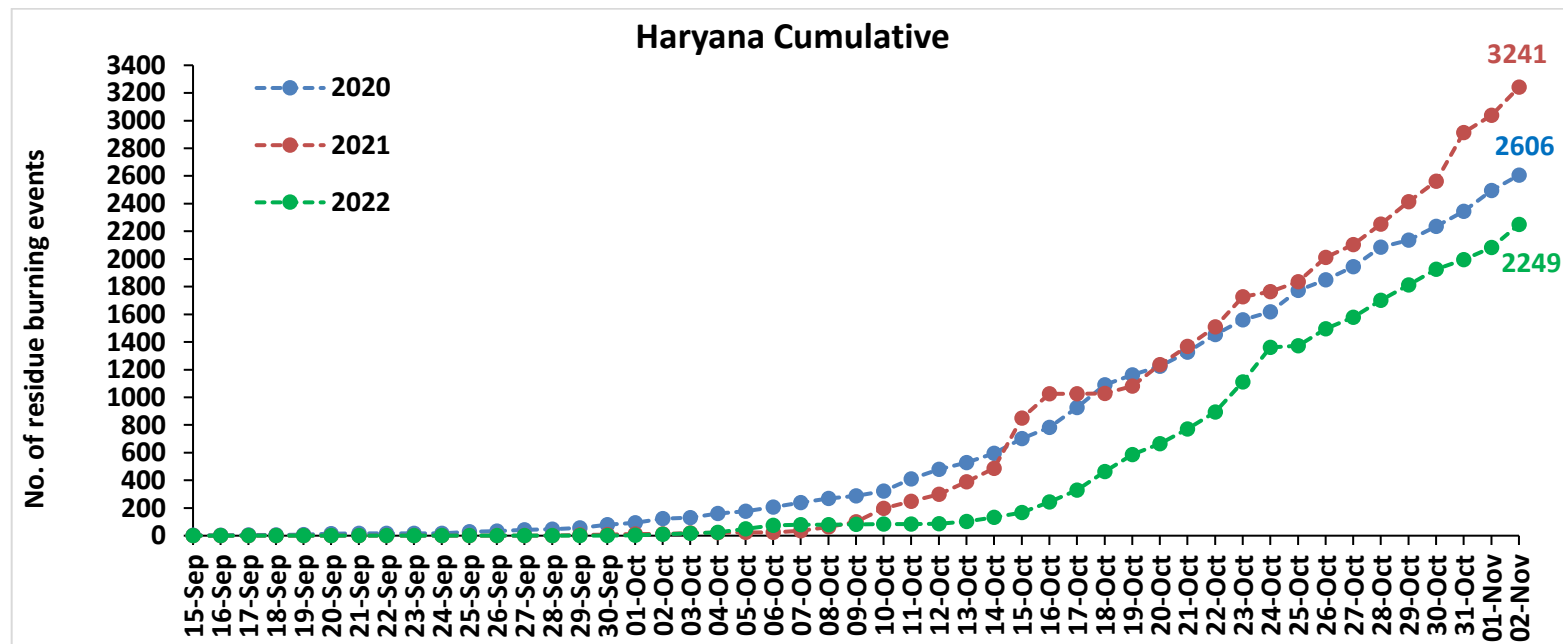
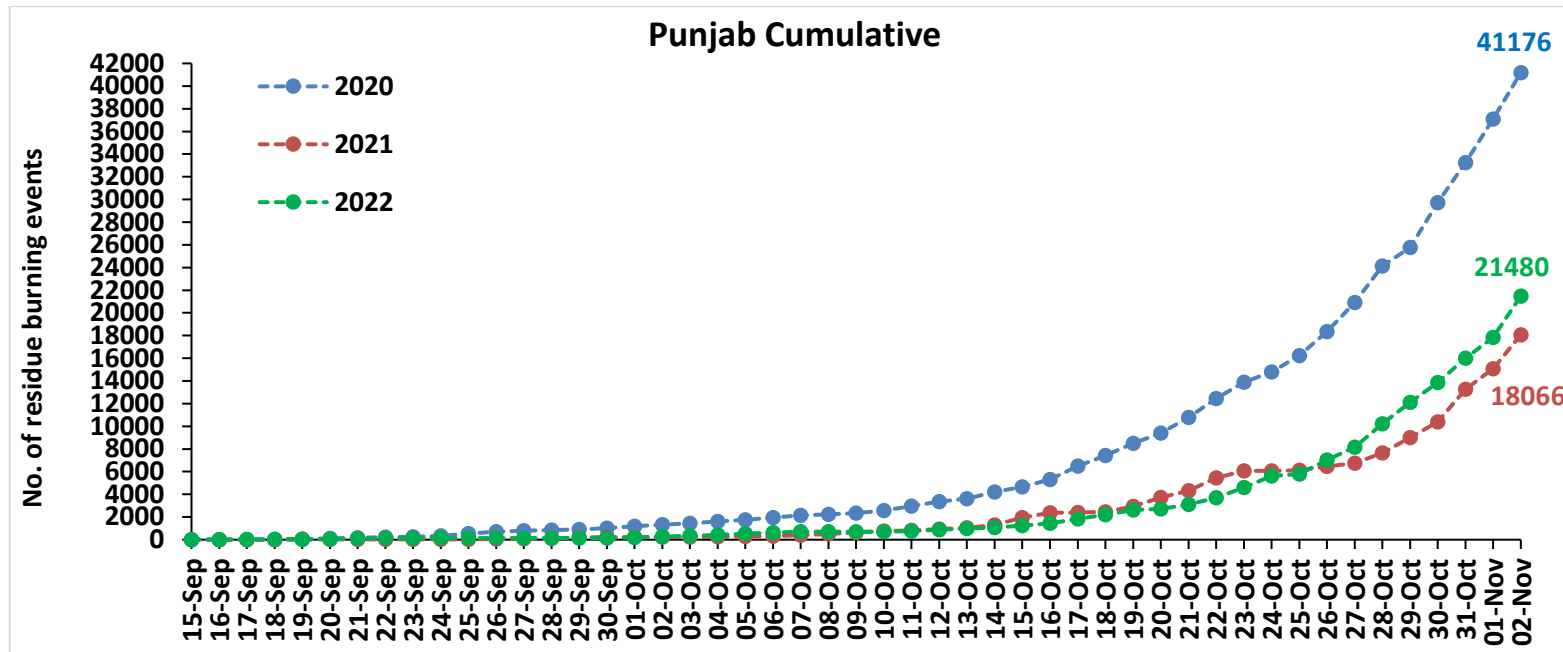

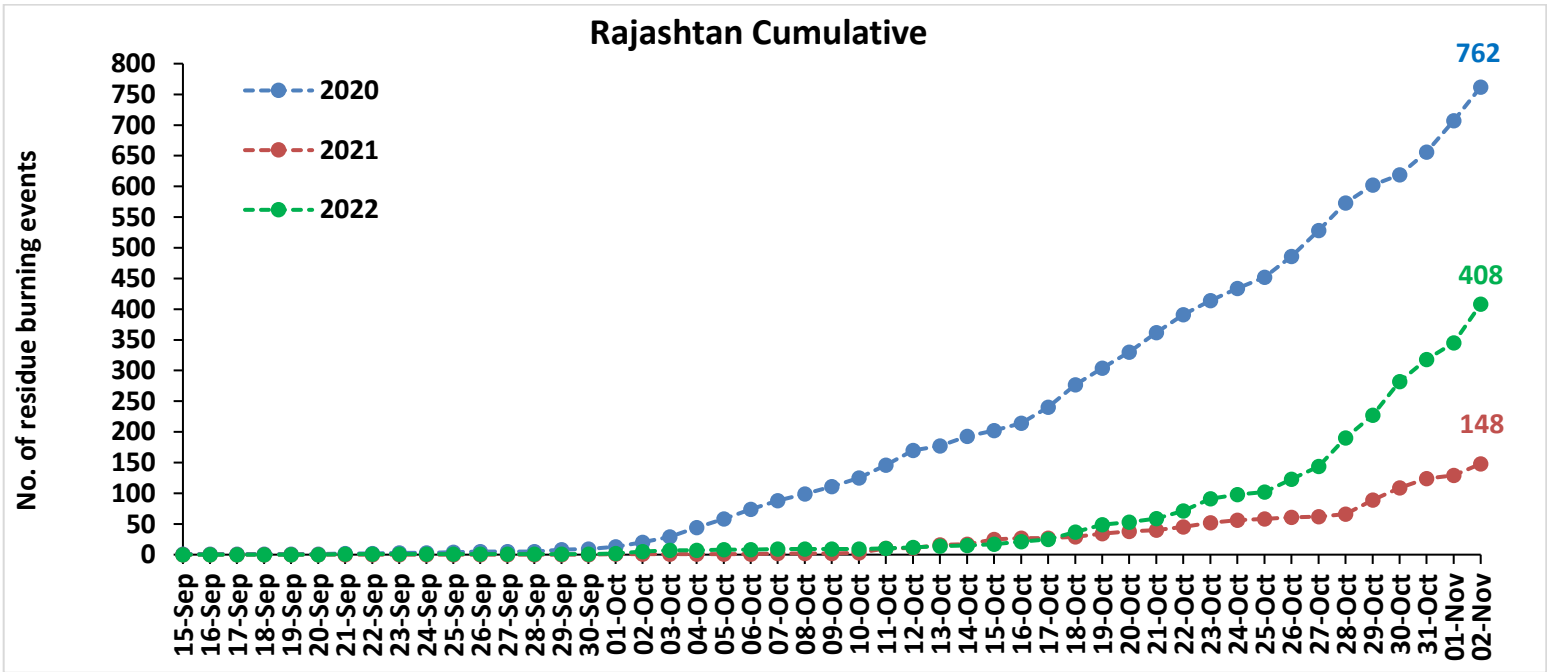
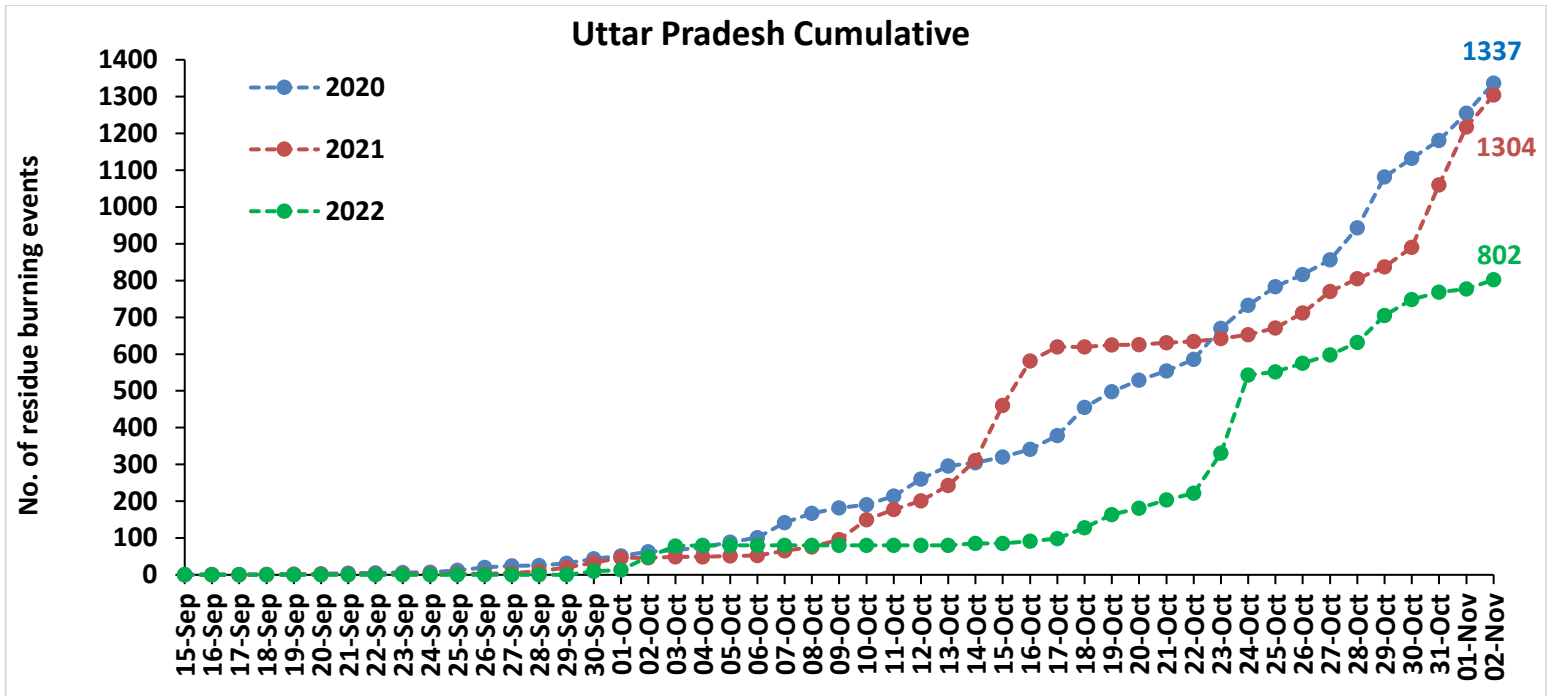

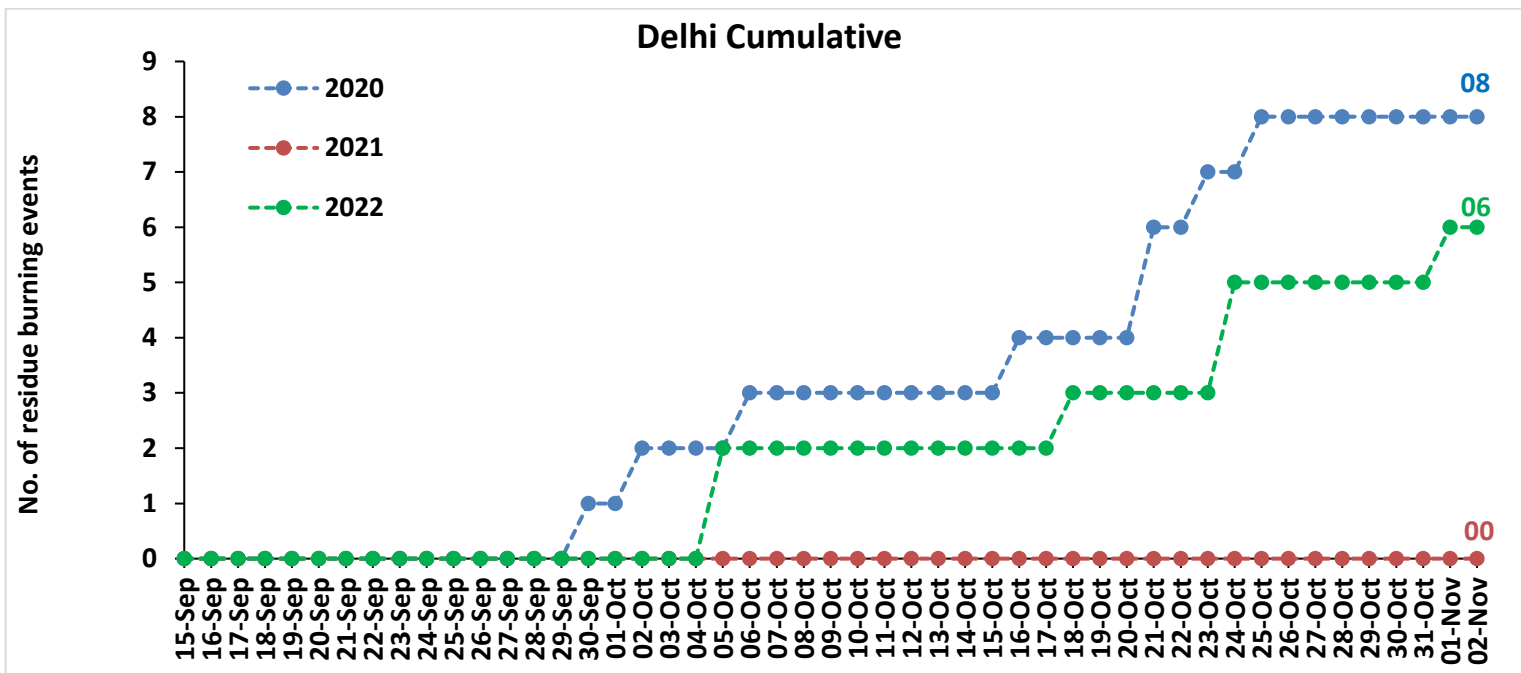
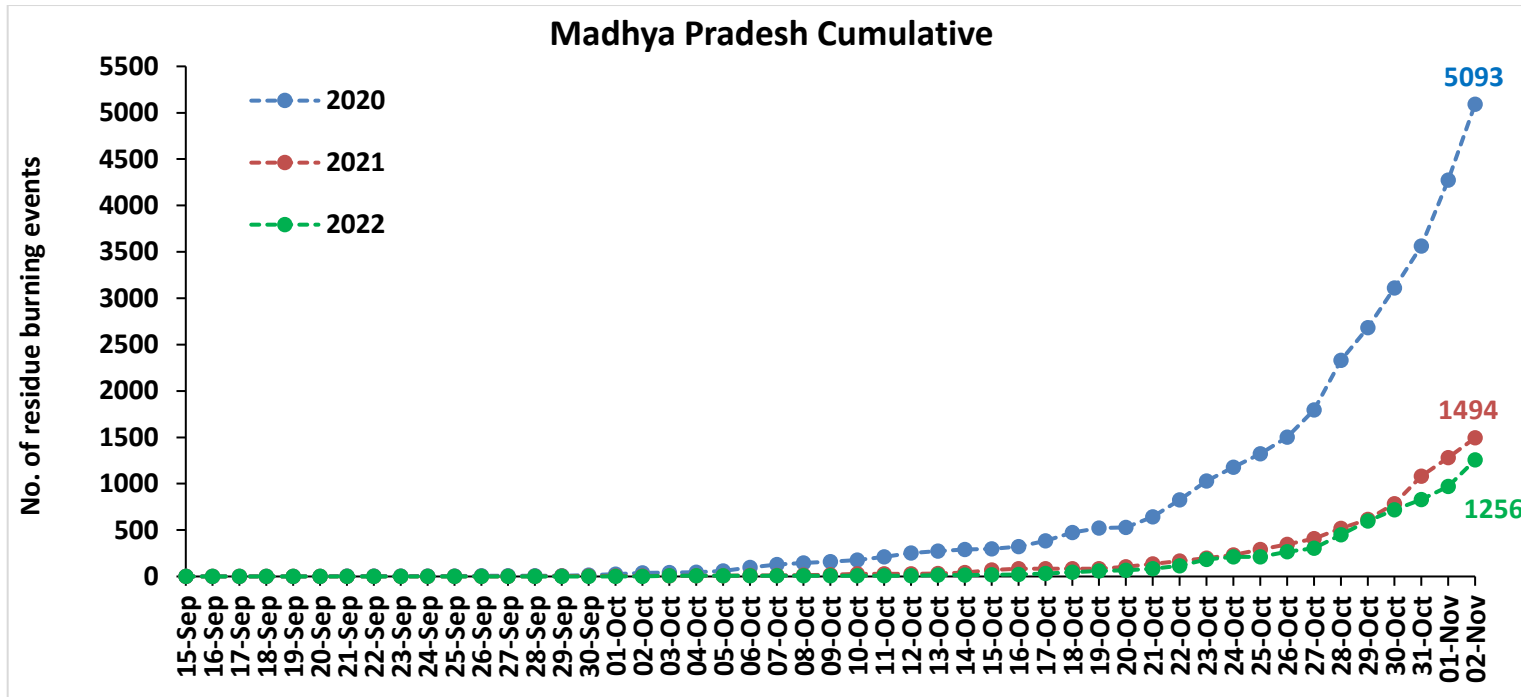



**Comparison of residue burning fire power in current year (2022) with previous years (2021 and 2020) for the study States**

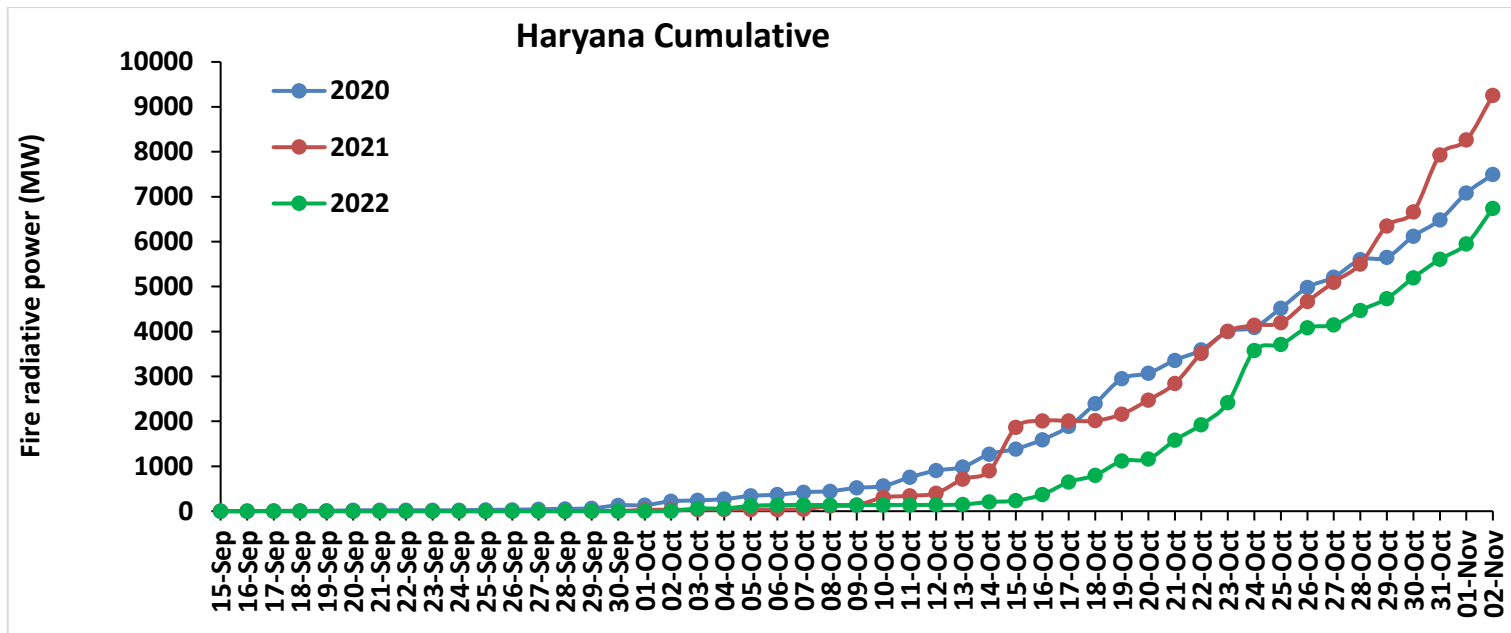
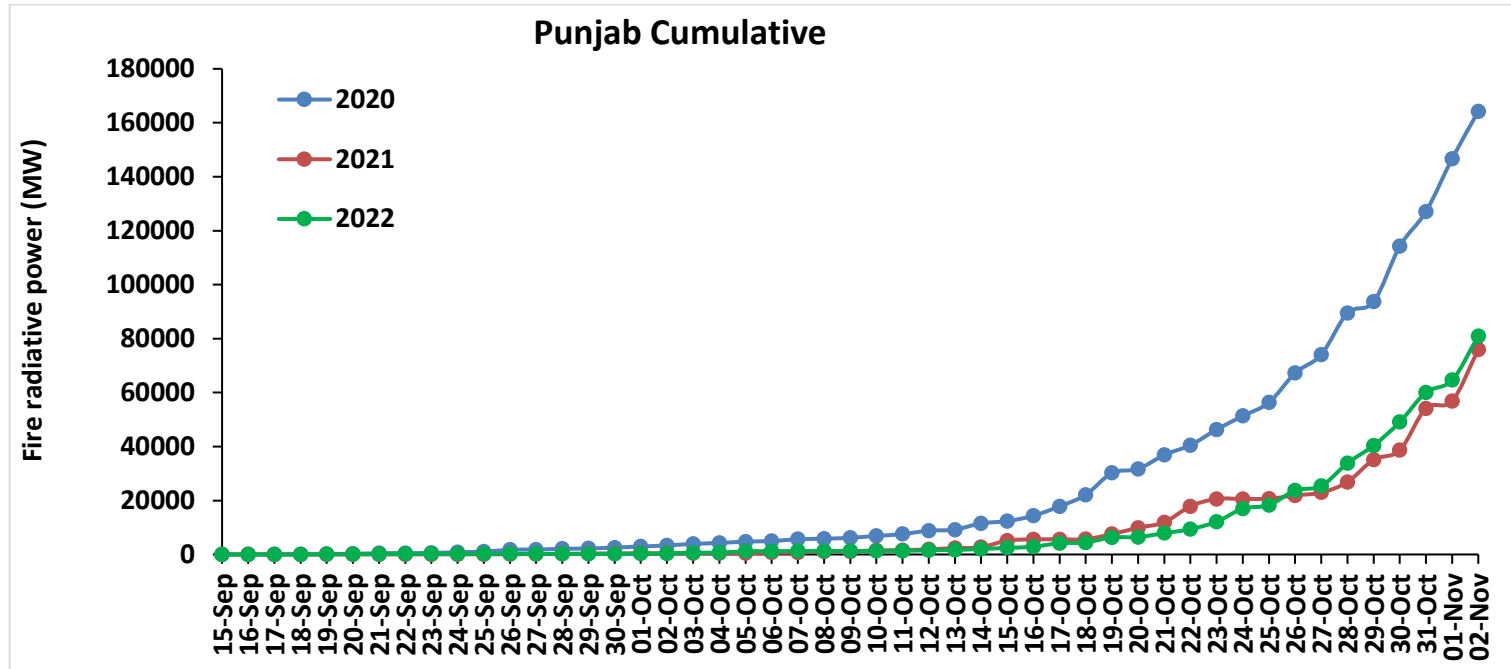

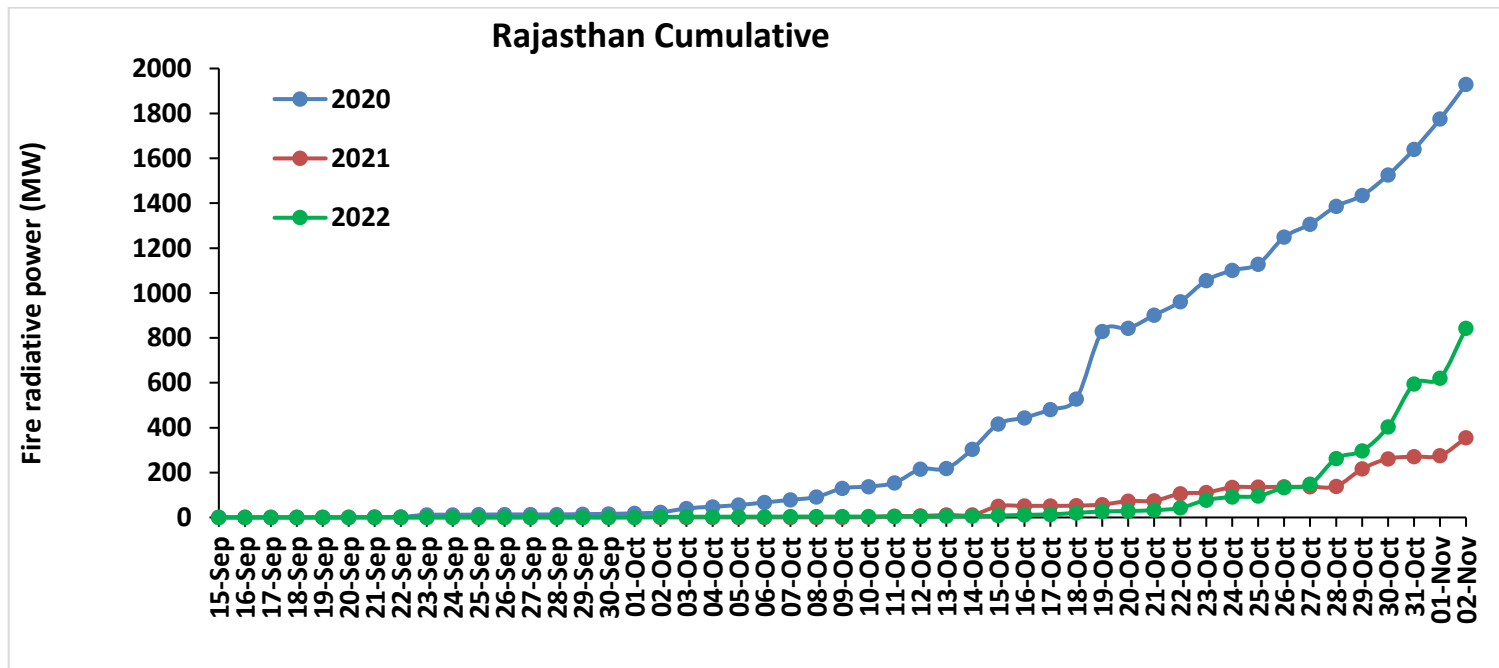
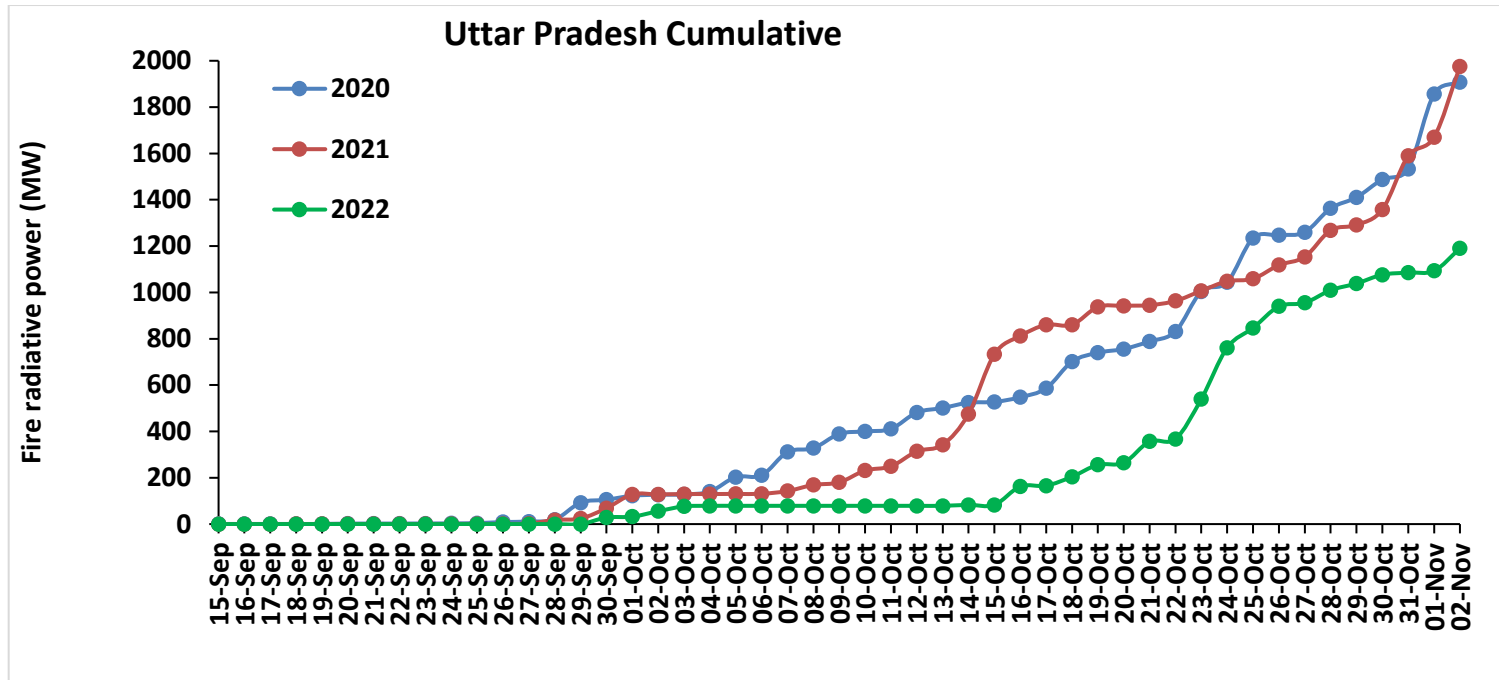

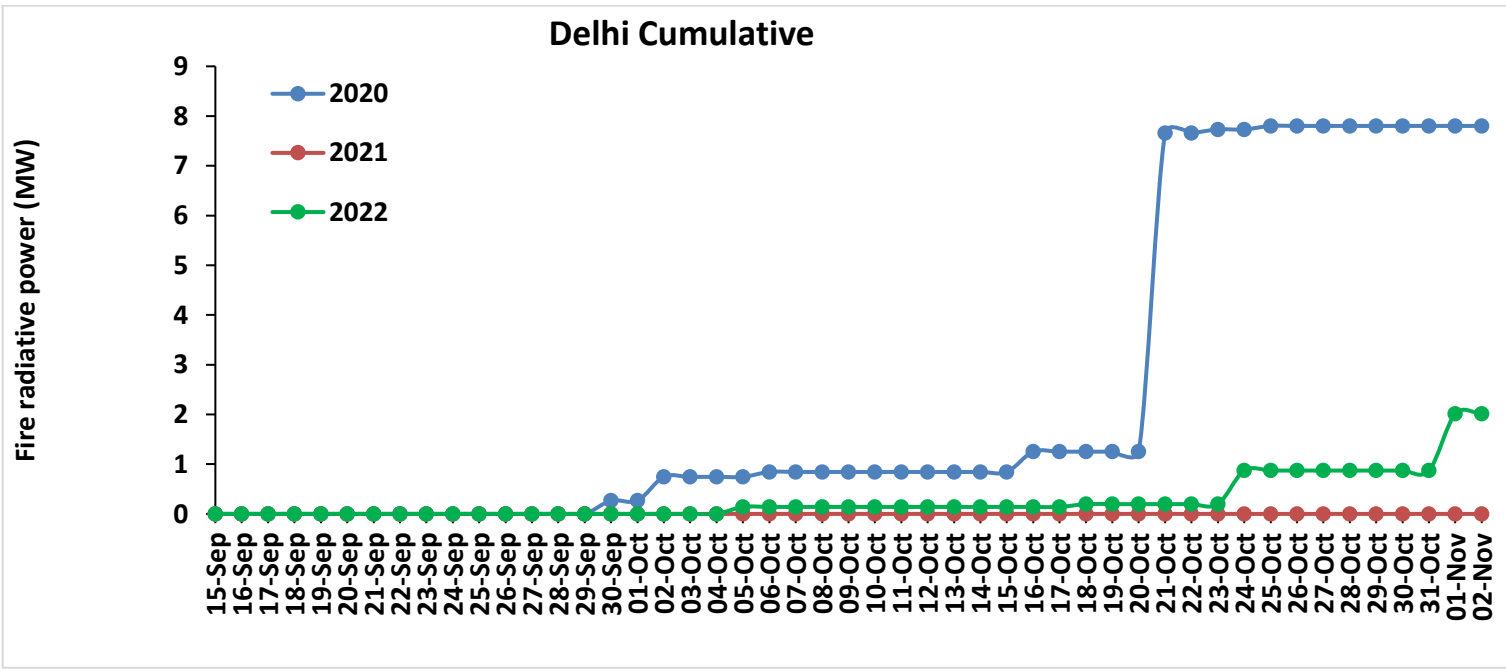
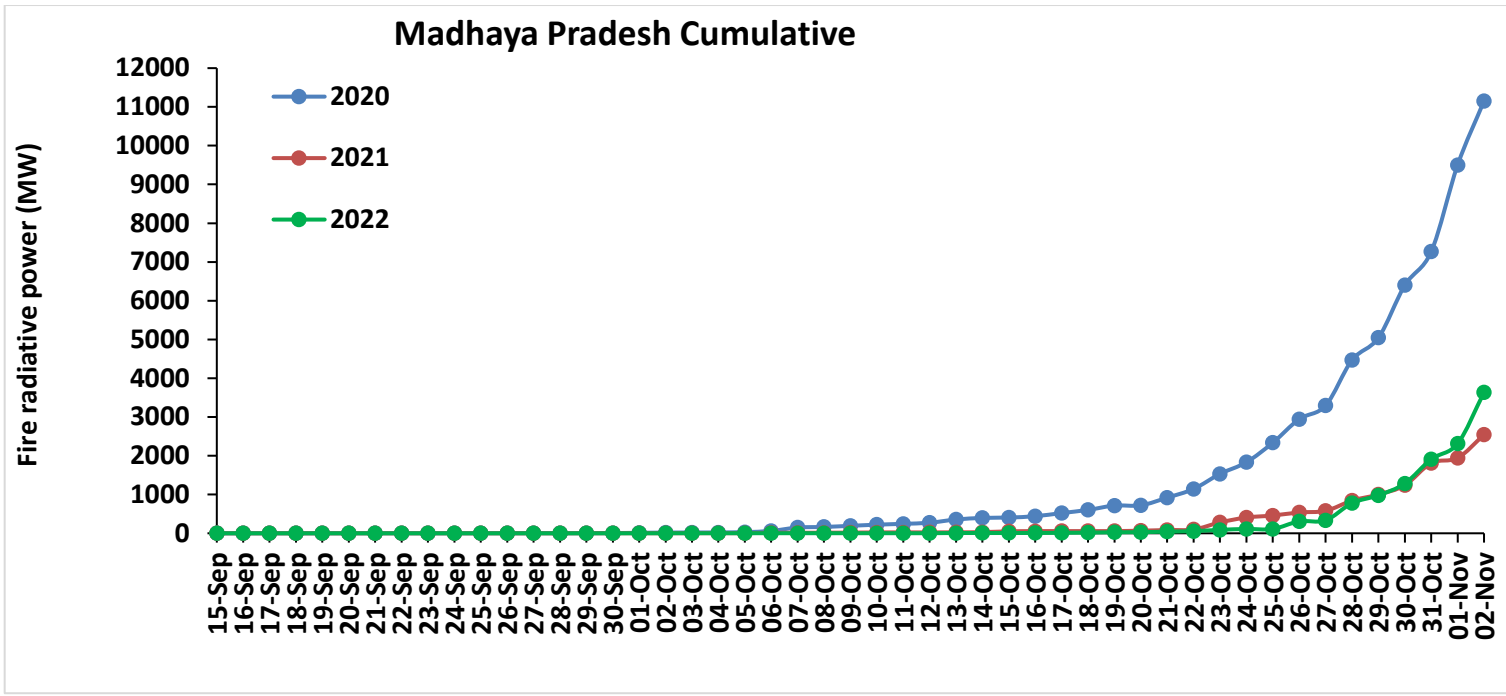

# Punjab

## RICE RESIDUE BURNING IN PUNJAB

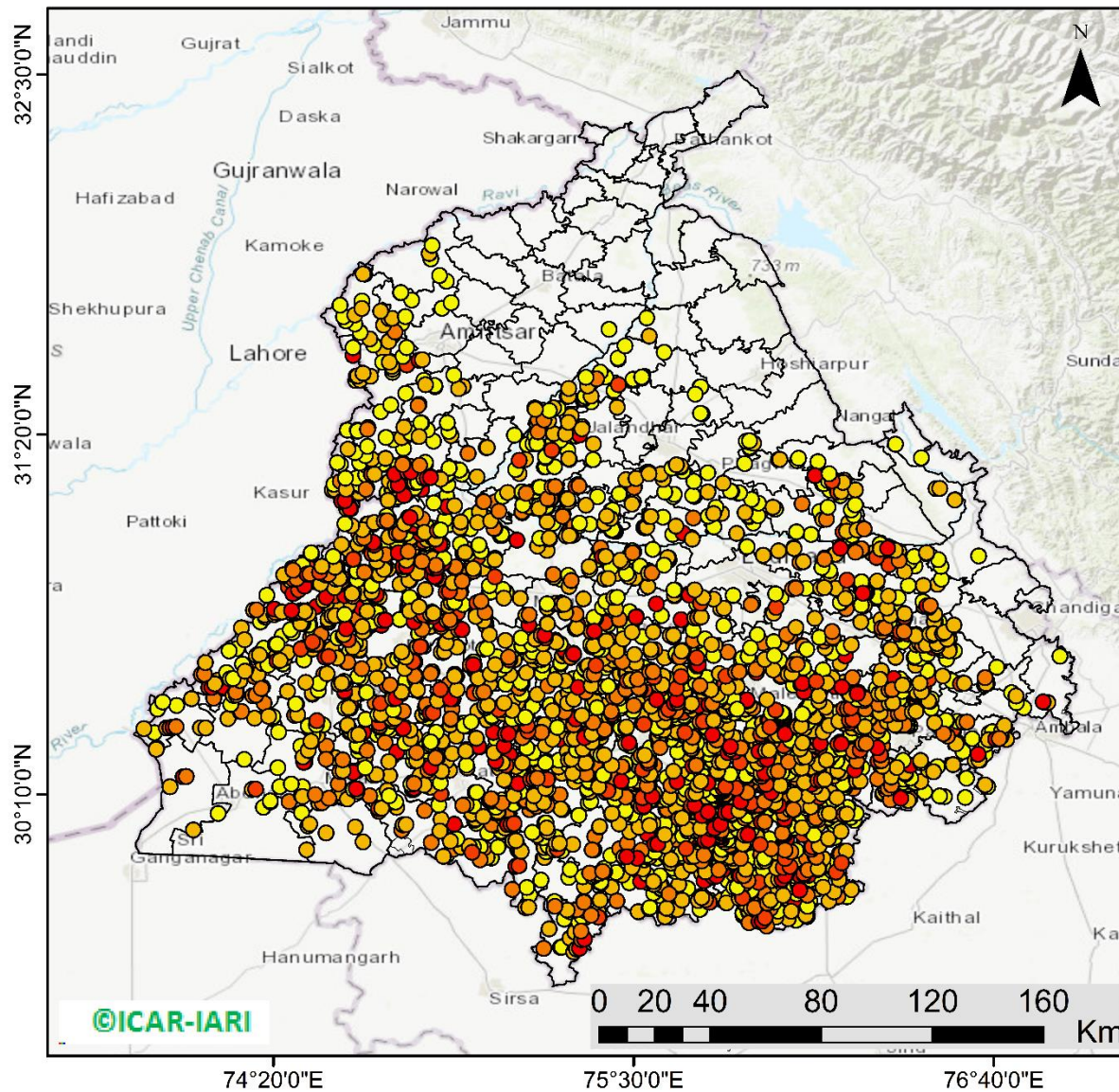

**3634** burning events detected in Punjab during (02nd Nov 2022)

### Fire Intensity (W/m<sup>2</sup>)

- 0 - 5
- 6 - 10
- 11 - 15
- 16 - 20
- >20



<http://geoportal.icar.gov.in:8080/geoexplorer/composer/>

## District-wise cumulative number of residues burning events in Punjab (15Sep- 02Nov-2022)

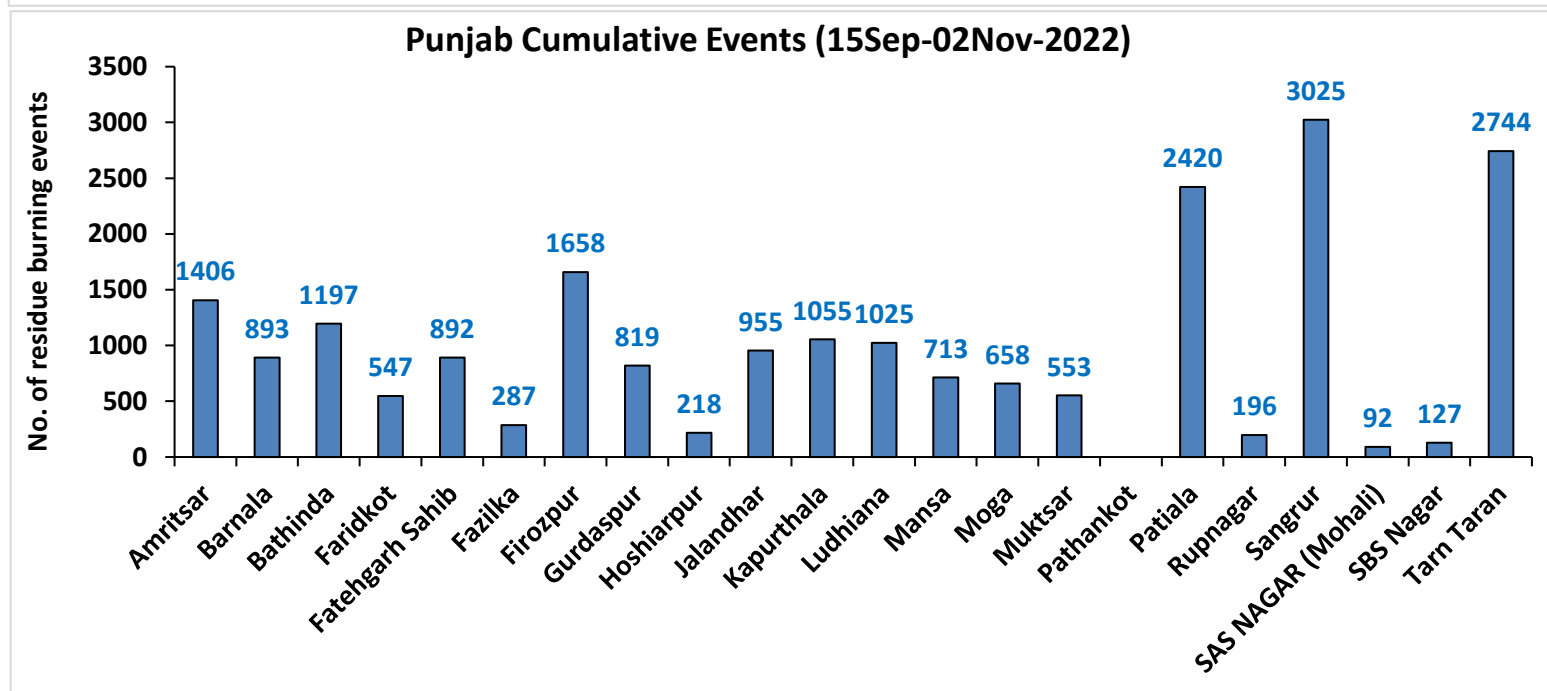
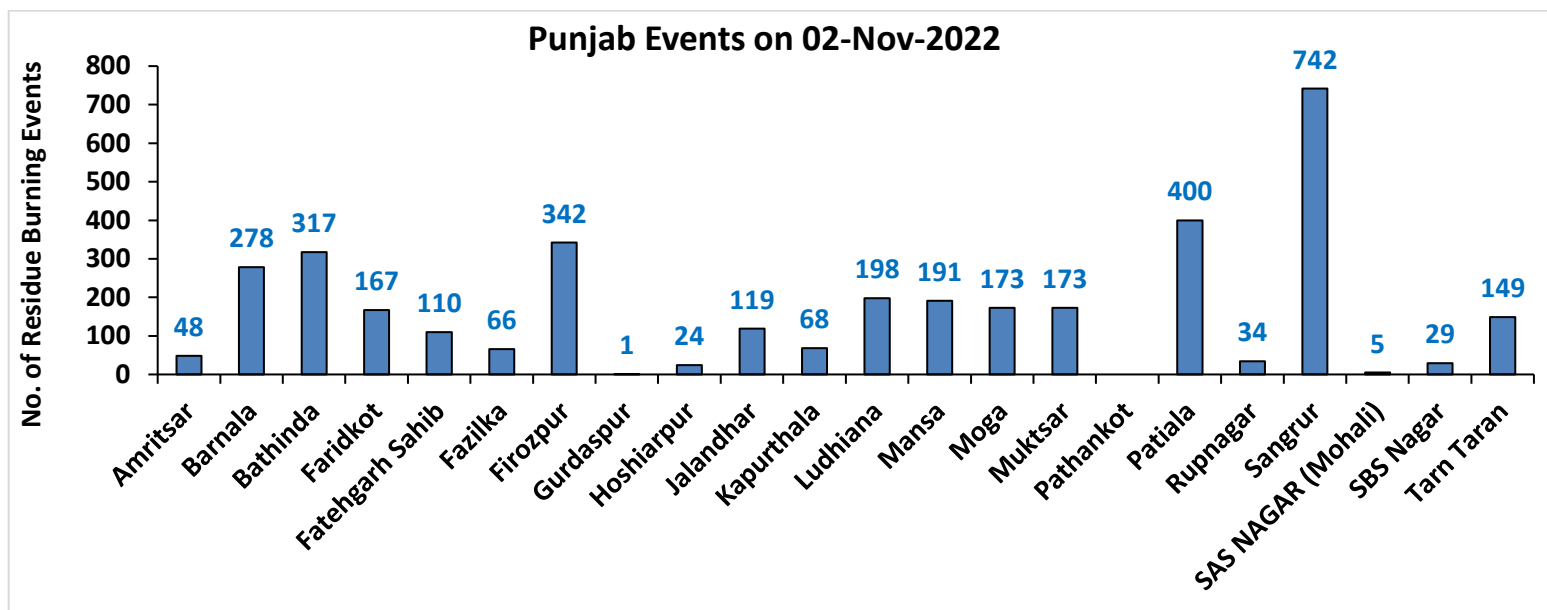

# Haryana

## RICE RESIDUE BURNING IN HARYANA

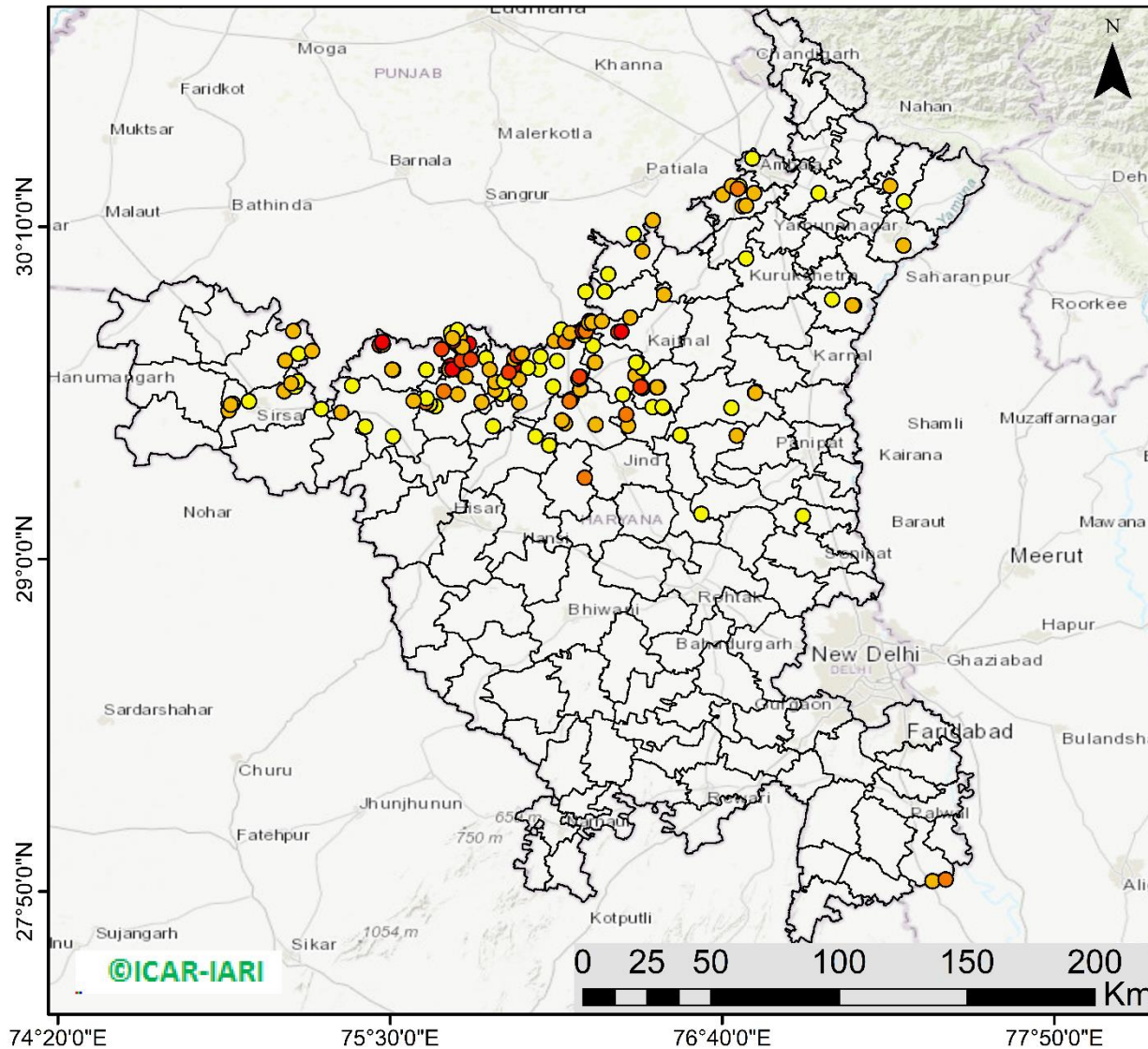

**166** burning events  
detected in Haryana on  
**(02nd Nov 2022)**

### Fire Intensity (W/m<sup>2</sup>)

- 0 - 5
- 6 - 10
- 11 - 15
- 16 - 20
- >20



<http://geoportal.icar.gov.in:8080/geoexplorer/composer/>

## District-wise cumulative number of residues burning events in Haryana (15Sep- 02Nov-2022)

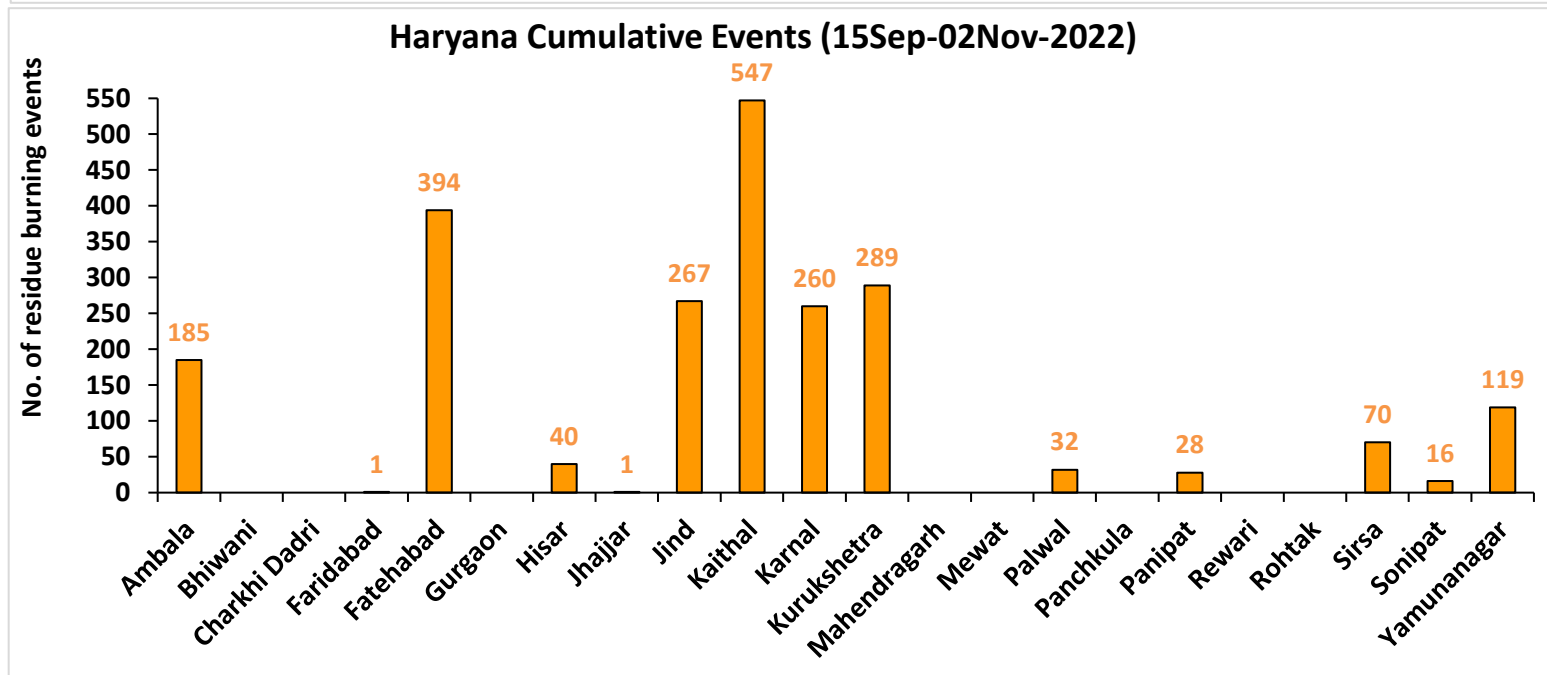
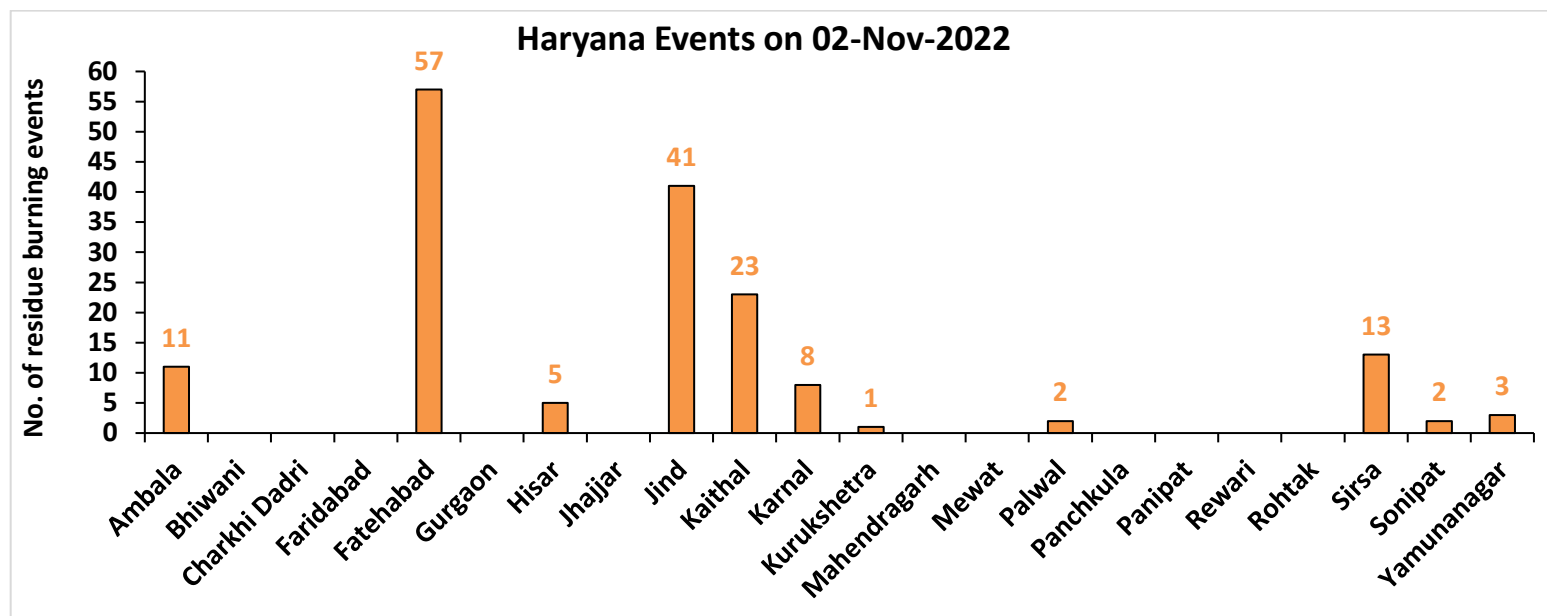

Uttar Pradesh

RICE RESIDUE BURNING IN UTTAR PRADESH

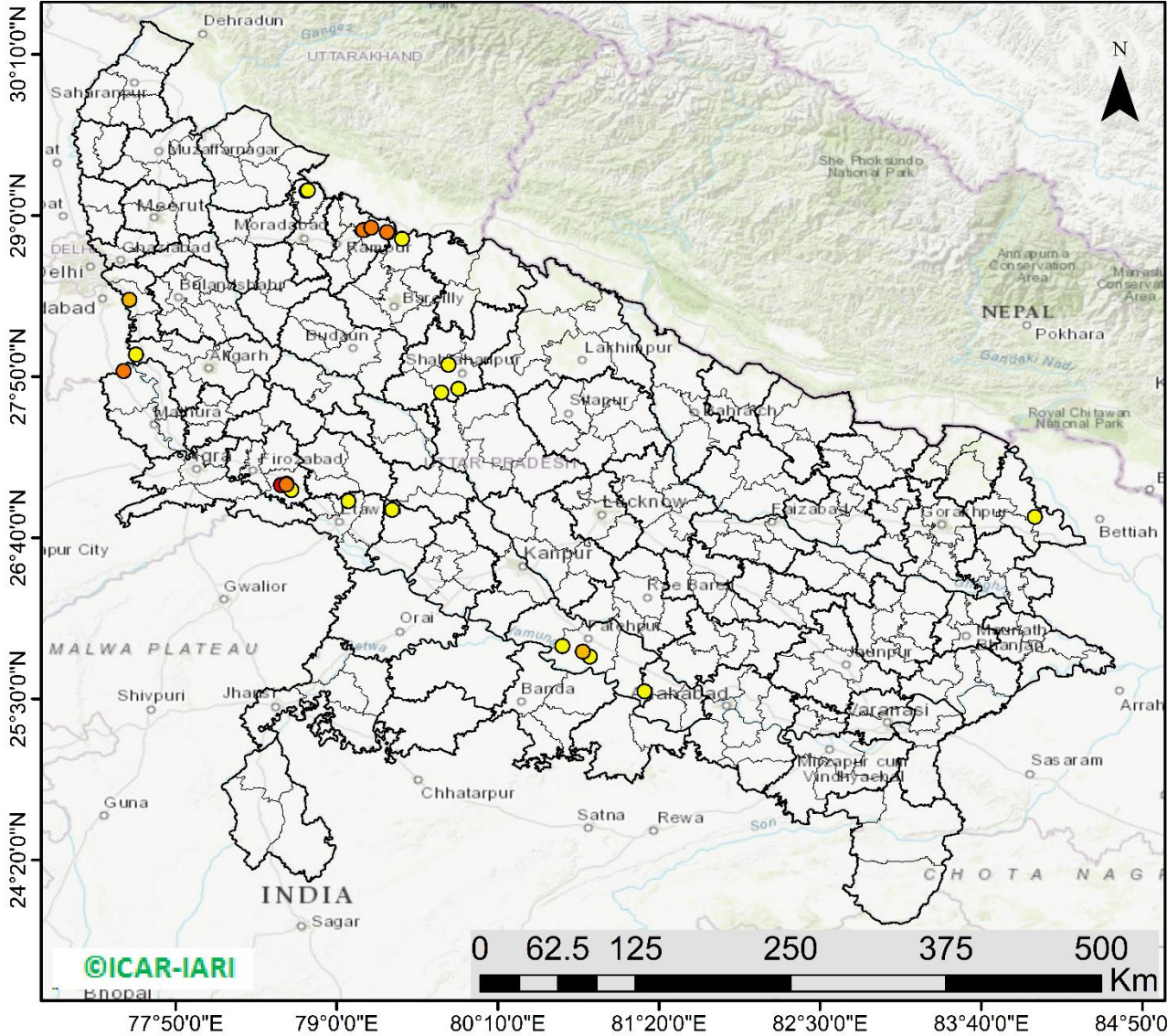

25 burning events detected in Uttar Pradesh on (02nd Nov 2022)

Fire Intensity (W/m2)

- 0 - 5
- 6 - 10
- 11 - 15
- 16 - 20
- >20

<http://geoportal.icar.gov.in:8080/geoexplorer/composer/>



## District-wise cumulative number of residues burning events in Uttar Pradesh (15Sep- 02Nov-2022)

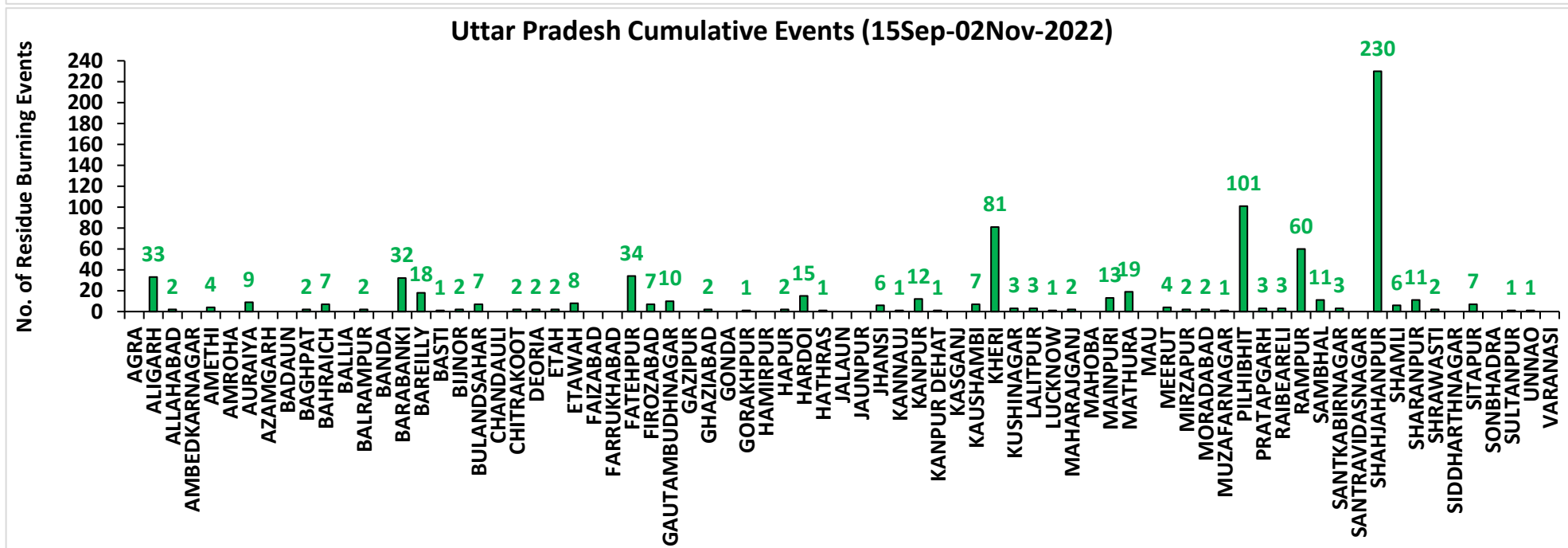
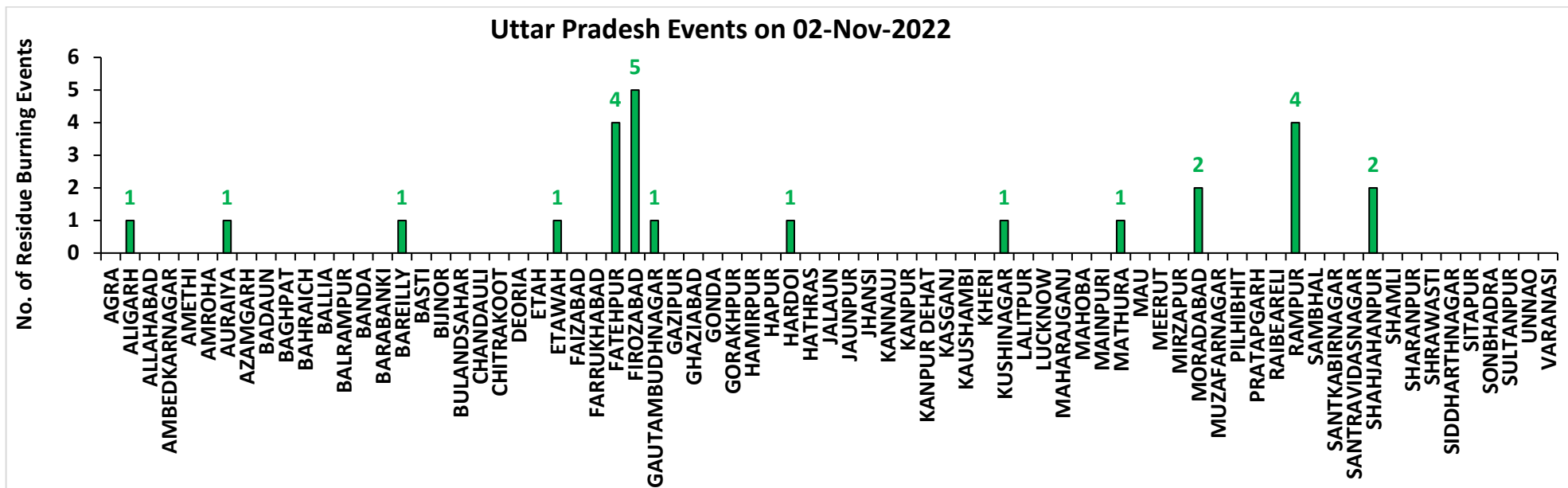

# Rajasthan

## RICE RESIDUE BURNING IN RAJASTHAN

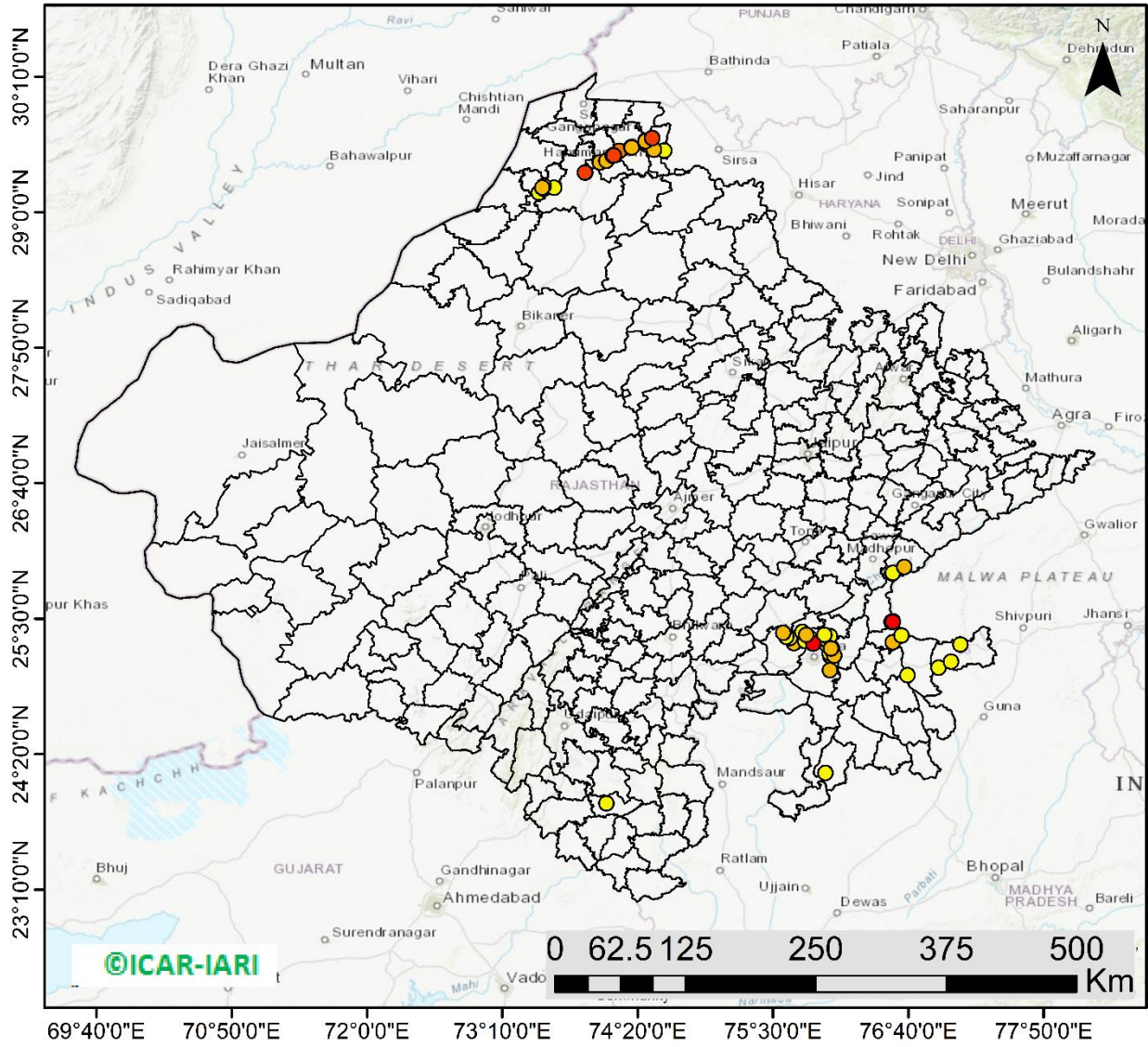

**63** burning events detected in Rajasthan on (02nd Nov 2022)

### Fire Intensity (W/m<sup>2</sup>)

- 0 - 5
- 6 - 10
- 11 - 15
- 16 - 20
- >20



<http://geoportal.icar.gov.in:8080/geoexplorer/composer/>

## District-wise cumulative number of residues burning events in Rajasthan (15Sep- 02Nov-2022)

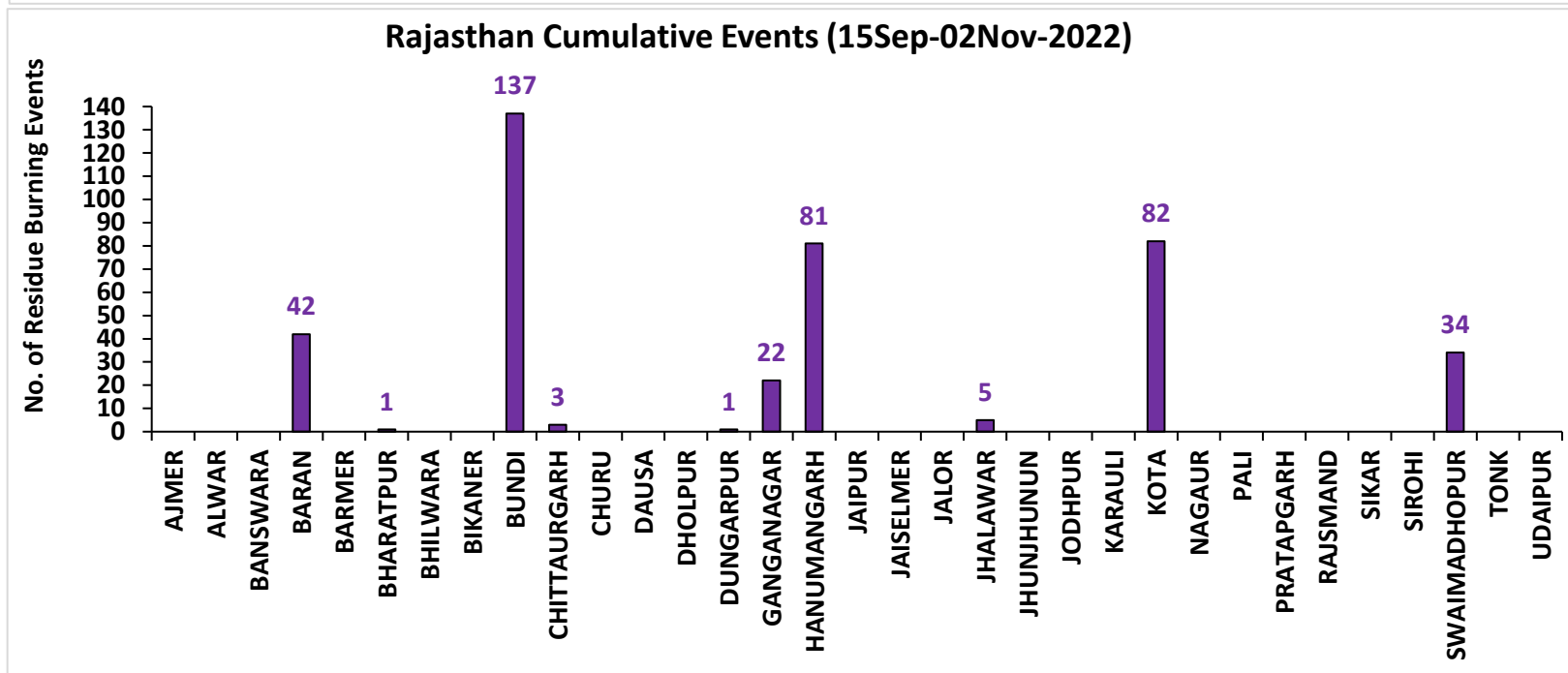
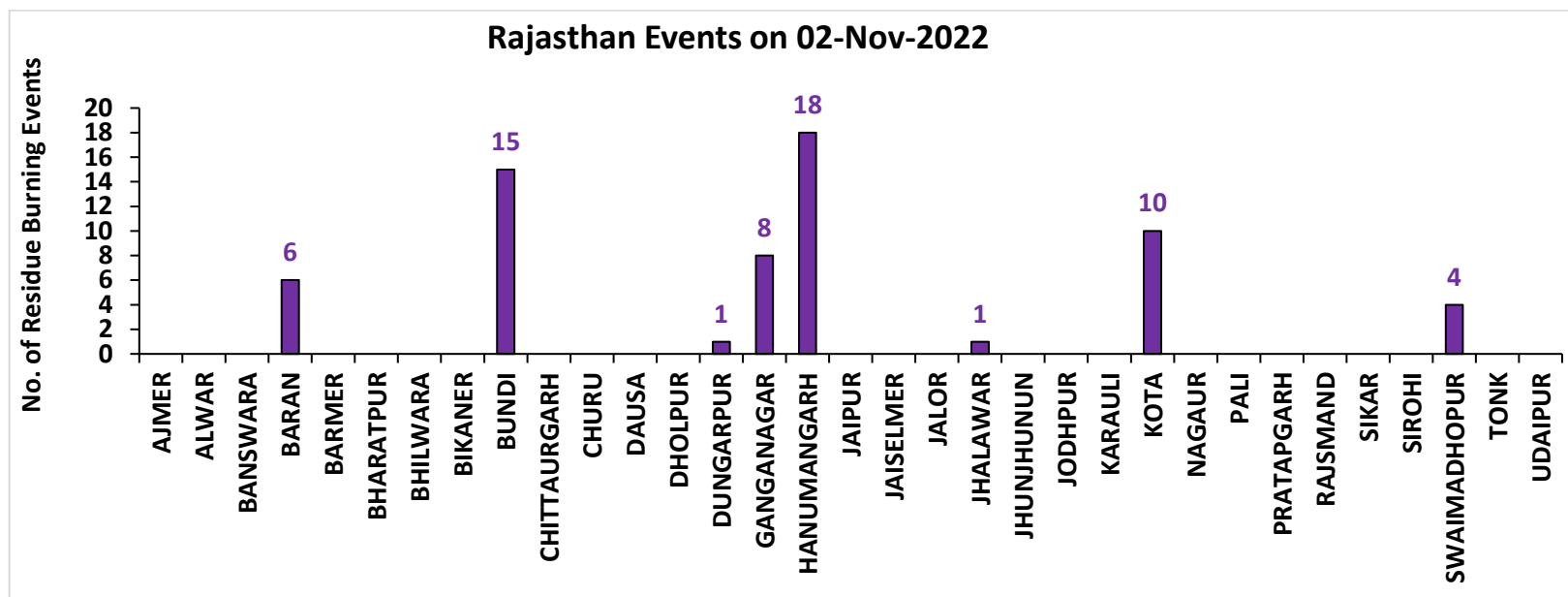

# Madhya Pradesh

## RICE RESIDUE BURNING IN MADHYA PRADESH

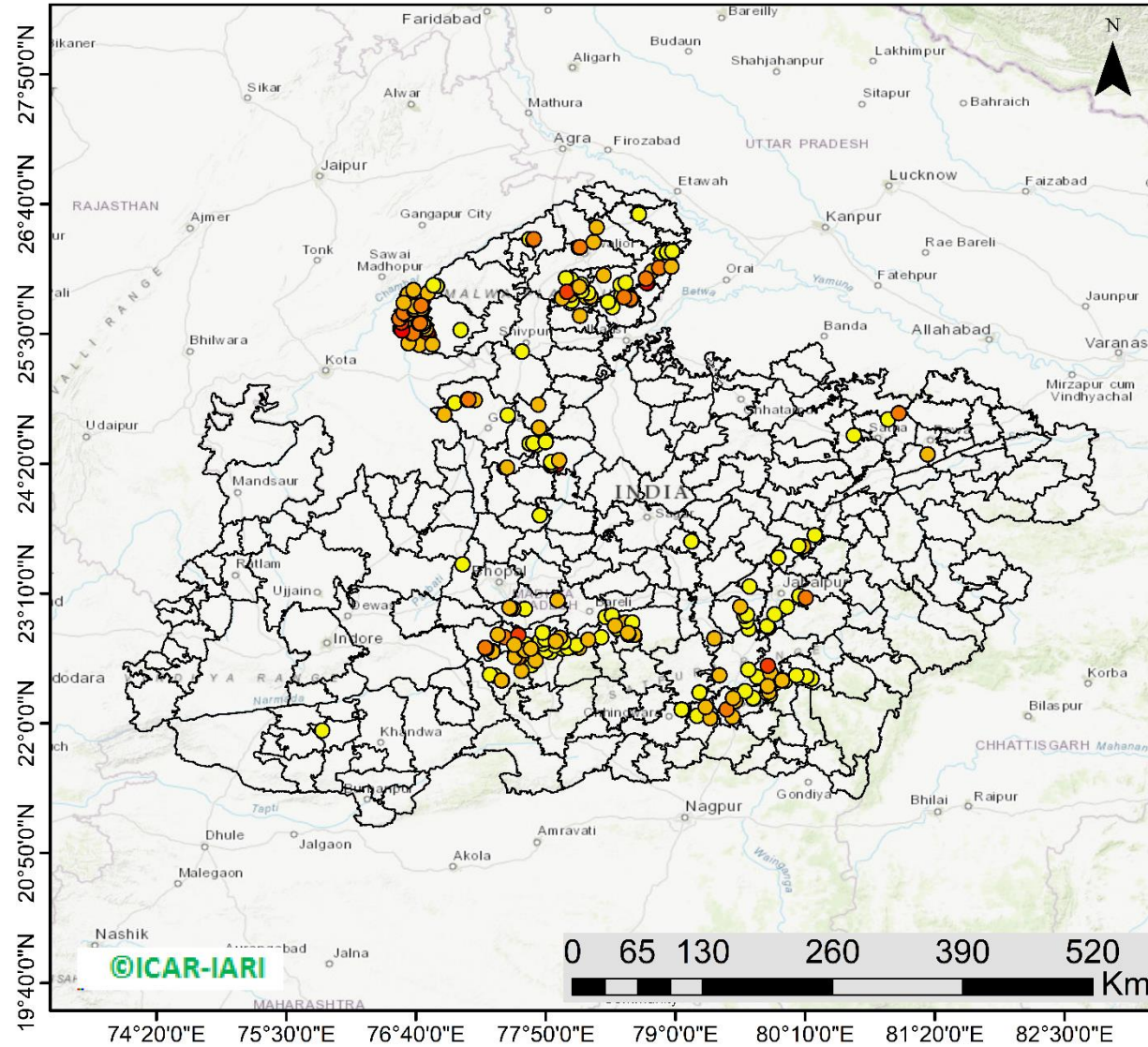

**284** burning events detected in MP on (02nd Nov 2022)

### Fire Intensity (W/m<sup>2</sup>)

- 0 - 5
- 6 - 10
- 11 - 15
- 16 - 20
- >20



<http://geoportal.icar.gov.in:8080/geoexplorer/composer/>

## District-wise cumulative number of residues burning events in Madhya Pradesh (15Sep- 02Nov-2022)

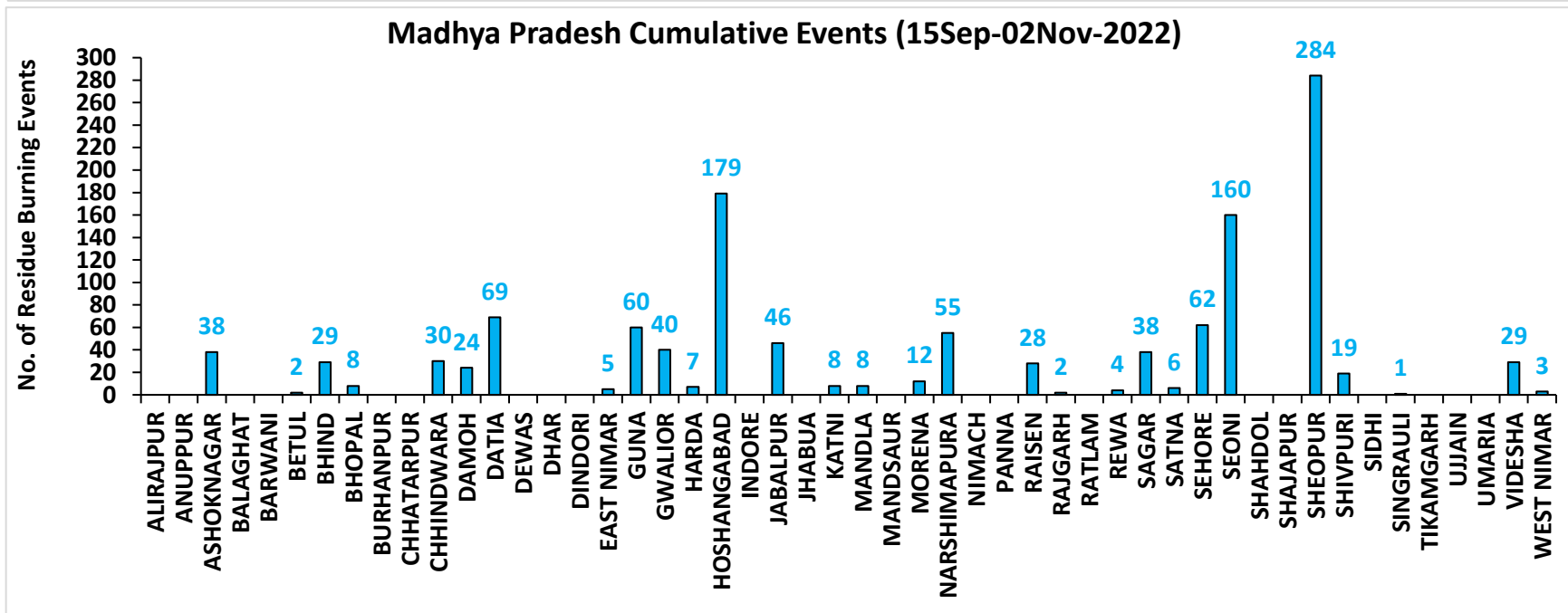
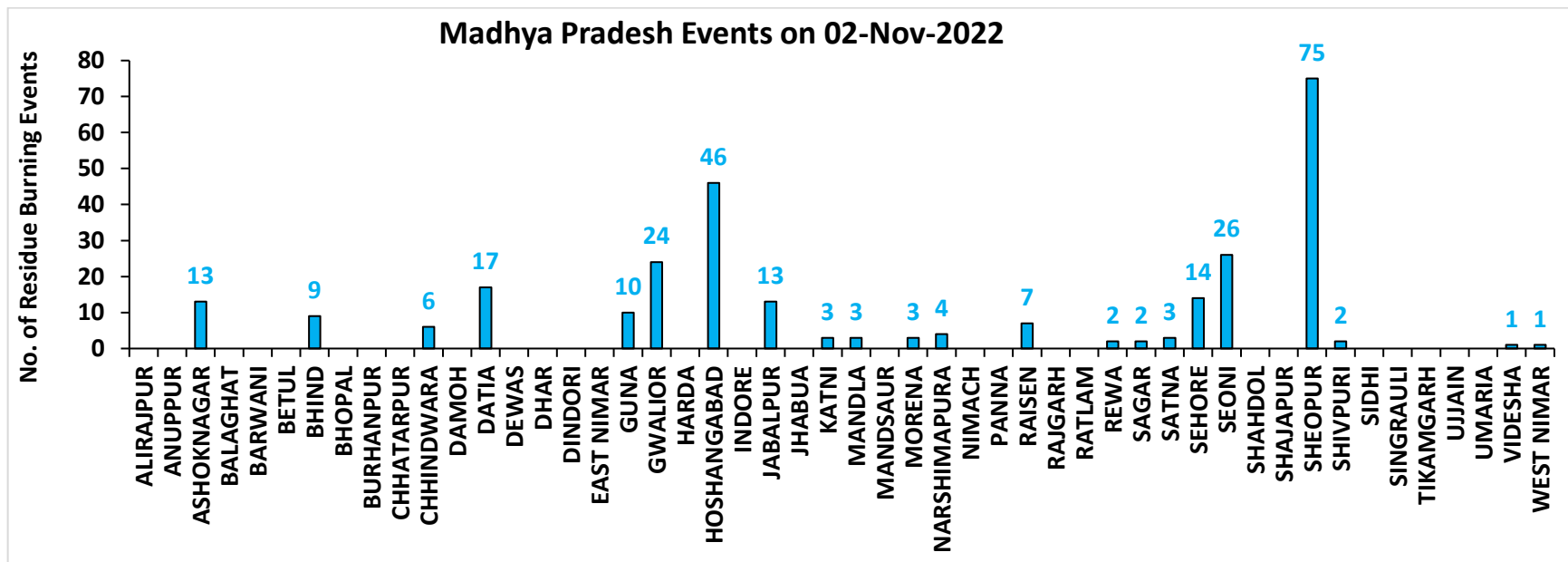

**District-wise cumulative number of residues burning events detected in 2020 ,2021 and 2022**  
**(Period: 15 September-02 November)**

**(a) Punjab**

District	15 Sep-02 Nov 2022		
	2020	2021	2022
Amritsar	2830	1323	1406
Barnala	1460	860	893
Bathinda	1519	833	1197
Faridkot	2075	1112	547
Fatehgarh Sahib	1203	444	892
Fazilka	422	239	287
Firozpur	5237	1758	1658
Gurdaspur	2037	821	819
Hoshiarpur	347	183	218
Jalandhar	1204	771	955
Kapurthala	1619	1044	1055
Ludhiana	2072	1147	1025
Mansa	1147	370	713
Moga	1786	805	658
Muktsar	1561	860	553
Pathankot	10	3	0
Patiala	4160	1385	2420
Rupnagar	158	72	196
Sangrur	5176	1266	3025
SAS NAGAR (Mohali)	120	91	92
SBS Nagar	87	73	127
Tarn Taran	4946	2606	2744
<b>Total</b>	<b>41176</b>	<b>18066</b>	<b>21480</b>

**(b) Haryana**

District	15 Sep-02 Nov 2022		
	2020	2021	2022
AMBALA	329	203	185
BHIWANI	1	0	0
CHARKHI DADRI	0	0	0
FARIDABAD	1	2	1
FATEHABAD	295	443	394
GURGAON	0	0	0
HISAR	16	23	40
JHAJJAR	5	0	1
JIND	106	221	267
KAITHAL	628	819	547
KARNAL	532	750	260
KURUKSHETRA	398	474	289
MAHENDRAGARH	0	0	0
MEWAT	0	0	0
PALWAL	42	61	32
PANCHKULA	0	0	0
PANIPAT	22	47	28
REWARI	0	0	0
ROHTAK	14	0	0
SIRSA	64	56	70
SONIPAT	30	23	16
YAMUNANAGAR	123	119	119
<b>Total</b>	<b>2606</b>	<b>3241</b>	<b>2249</b>

(c) Uttar Pradesh

District	15 Sep-02 Nov 2022										
	2020	2021	2022	GAUTAMBUDHNAGAR	9	12	10	MUZAFARNAGAR	6	3	1
AGRA	4	0	0	GAZIPUR	0	0	0	PILHIBHIT	10	160	101
ALIGARH	86	34	33	GHAZIABAD	9	5	2	PRATAPGARH	5	3	3
ALLAHABAD	5	4	2	GONDA	4	0	0	RAIBEARELI	3	4	3
AMBEDKARNAGAR	3	2	0	GORAKHPUR	4	3	1	RAMPUR	93	94	60
AMETHI	2	2	4	HAMIRPUR	2	0	0	SAMBHAL	8	9	11
AMROHA	4	0	0	HAPUR	8	3	2	SANTKABIRNAGAR	2	0	3
AURAIYA	31	15	9	HARDOI	42	36	15	SANTRAVIDASNAGAR	0	0	0
AZAMGARH	4	0	0	HATHRAS	0	0	1	SHAHJAHANPUR	72	277	230
BADAUN	6	9	0	JALAUN	7	0	0	SHAMLI	27	22	6
BAGHPAT	5	2	2	JAUNPUR	2	3	0	SAHARANPUR	68	42	11
BAHRAICH	55	13	7	JHANSI	52	10	6	SHRAWASTI	20	7	2
BALLIA	2	0	0	KANNAUJ	16	2	1	SIDDHARTHANAGAR	5	9	0
BALRAMPUR	18	4	2	KANPUR	12	24	12	SITAPUR	33	31	7
BANDA	1	2	0	KANPUR DEHAT	32	7	1	SONBHADRA	0	0	0
BARABANKI	26	34	32	KASGANJ	2	2	0	SULTANPUR	2	1	1
BAREILLY	36	28	18	KAUSHAMBI	20	17	7	UNNAO	10	6	1
BASTI	9	3	1	KHERI	78	101	81	VARANASI	1	0	0
BIJNOR	10	7	2	KUSHINAGAR	4	0	3	<b>Total</b>	<b>1337</b>	<b>1304</b>	<b>802</b>
BULANDSAHAR	32	2	7	LALITPUR	1	1	3				
CHANDAULI	0	0	0	LUCKNOW	16	12	1				
CHITRAKOOT	0	3	2	MAHARAJGANJ	3	5	2				
DEORIA	7	2	2	MAHOBA	18	0	0				
ETAH	13	6	2	MAINPURI	25	23	13				
ETAWAH	19	19	8	MATHURA	109	114	19				
FAIZABAD	3	0	0	MAU	0	1	0				
FARRUKHABAD	2	2	0	MEERUT	23	6	4				
FATEHPUR	56	37	34	MIRZAPUR	6	5	2				
FIROZABAD	18	11	7	MORADABAD	11	3	2				

**(d) Delhi**

District	15 Sep-02 Nov 2022		
	2020	2021	2022
CENTRAL	0	0	0
EAST	0	0	0
NEW DELHI	0	0	0
NORTH	2	0	6
NORTH EAST	0	0	0
NORTH WEST DELHI	3	0	0
SHAHADRA	0	0	0
SOUTH	1	0	0
SOUTH EAST	0	0	0
SOUTH WEST DELHI	0	0	0
WEST DELHI	2	0	0
<b>Total</b>	<b>8</b>	<b>0</b>	<b>6</b>

**(e) Rajasthan**

District	15 Sep-02 Nov 2022		
	2020	2021	2022
AJMER	3	0	0
ALWAR	7	0	0
BANSWARA	0	0	0
BARAN	144	1	42
BARMER	3	0	0
BHARATPUR	2	2	1
BHILWARA	6	0	0
BIKANER	1	0	0
BUNDI	92	27	137
CHITTAURGARH	0	6	3
CHURU	0	0	0
DAUSA	1	0	0
DHOLPUR	0	0	0
DUNGARPUR	0	0	1
GANGANAGAR	15	11	22
HANUMANGARH	326	89	81
JAIPUR	2	0	0
JAISELMER	3	0	0
JALOR	0	0	0
JHALAWAR	3	0	5
JHUNJHUNUN	1	0	0
JODHPUR	2	0	0
KARAULI	1	0	0
KOTA	87	10	82
NAGAUR	0	0	0
PALI	4	0	0
PRATAPGARH	6	0	0
RAJSMAND	1	0	0
SIKAR	0	0	0
SIROHI	1	0	0
SWAIMADHOPUR	48	2	34
TONK	3	0	0
UDAIPUR	0	0	0
<b>Total</b>	<b>762</b>	<b>148</b>	<b>408</b>



(f) Madhya Pradesh

District	15 Sep-02 Nov 2022						
	2020	2021	2022	PANNA	20	4	0
ALIRAJPUR	0	0	0	RAISEN	272	28	28
ANUPPUR	0	0	0	RAJGARH	10	1	3
ASHOKNAGAR	122	21	38	RATLAM	0	1	0
BALAGHAT	0	0	0	REWA	41	14	4
BARWANI	1	0	0	SAGAR	24	22	38
BETUL	18	9	2	SATNA	164	42	6
BHIND	102	8	29	SEHORE	93	42	62
BHOPAL	36	15	8	SEONI	872	595	160
BURHANPUR	6	1	0	SHAHDOL	0	0	0
CHHATARPUR	5	0	0	SHAJAPUR	7	0	0
CHHINDWARA	62	28	30	SHEOPUR	546	32	284
DAMOH	57	32	24	SHIVPURI	106	4	19
DATIA	512	33	69	SIDHI	1	2	0
DEWAS	5	0	0	SINGRAULI	0	0	1
DHAR	31	0	0	TIKAMGARH	4	0	0
DINDORI	0	0	0	UJJAIN	5	0	0
EAST NIMAR	17	6	5	UMARIA	1	1	0
GUNA	52	2	60	VIDESHA	102	23	29
GWALIOR	580	23	40	WEST NIMAR	34	2	3
HARDA	13	19	7	<b>Total</b>	<b>5093</b>	<b>1494</b>	<b>1256</b>
HOSHANGABAD	695	341	179				
INDORE	3	0	0				
JABALPUR	190	46	45				
JHABUA	0	0	0				
KATNI	93	4	8				
MANDLA	33	40	8				
MANDSAUR	9	0	0				
MORENA	58	22	12				
NARSHIMAPURA	90	31	55				
NIMACH	1	0	0				

**State-wise and date-wise number of paddy residue burning events detected in 2020, 2021 and 2022**  
**(Period: 15 September - 02 November 2022)**

**Number of Paddy Residue Burning Events Detected**

	Punjab			Haryana			Uttar Pradesh			Delhi			Rajasthan			Madhya Pradesh		
	2020	2021	2022	2020	2021	2022	2020	2021	2022	2020	2021	2022	2020	2021	2022	2020	2021	2022
15-Sep	5	0	14	2	0	0	1	0	0	0	0	0	1	0	0	2	0	0
16-Sep	0	2	0	1	0	0	0	0	0	0	0	0	0	0	0	0	0	0
17-Sep	5	0	1	3	0	0	0	0	0	0	0	0	0	0	0	0	0	0
18-Sep	17	9	7	0	0	1	0	1	0	0	0	0	0	0	0	0	0	0
19-Sep	30	5	18	2	0	0	0	1	0	0	0	0	0	0	0	0	0	0
20-Sep	67	8	10	6	0	0	2	0	0	0	0	0	0	0	0	0	0	0
21-Sep	54	0	56	2	0	0	1	0	0	0	0	0	1	0	1	2	0	0
22-Sep	34	0	30	1	0	0	1	0	0	0	0	0	0	0	0	0	0	0
23-Sep	49	0	3	0	0	0	1	0	0	0	0	0	1	0	0	0	0	0
24-Sep	78	5	0	0	0	0	1	1	0	0	0	0	0	0	0	0	0	0
25-Sep	184	11	0	11	0	0	5	0	0	0	0	0	1	0	0	0	0	0
26-Sep	190	19	0	5	0	0	8	0	0	0	0	0	1	0	0	2	0	0
27-Sep	78	37	0	8	0	0	4	1	0	0	0	0	0	0	0	1	0	0
28-Sep	55	28	0	6	1	0	1	6	0	0	0	0	0	0	0	1	1	0
29-Sep	63	64	0	9	4	0	6	10	0	0	0	0	3	0	0	0	4	0
30-Sep	116	27	8	22	2	0	13	13	10	1	0	0	1	0	0	5	0	0
01-Oct	165	13	45	15	4	1	7	13	3	0	0	0	4	1	1	13	0	1
02-Oct	141	0	83	30	2	7	12	0	36	1	0	0	7	0	3	12	0	1
03-Oct	110	9	75	8	6	8	4	3	29	0	0	0	9	0	2	5	1	5
04-Oct	162	23	65	29	2	7	8	0	2	0	0	0	15	0	0	4	2	0
05-Oct	161	18	130	17	3	24	14	2	0	0	0	2	14	0	1	13	1	0
06-Oct	171	42	85	30	0	26	12	1	0	1	0	0	16	0	0	37	1	0
07-Oct	197	72	62	32	11	6	41	13	0	0	0	0	14	1	1	31	1	0
08-Oct	95	108	19	29	27	0	25	11	0	0	0	0	11	0	0	17	2	0

<b>09-Oct</b>	121	114	3	20	39	1	15	20	0	0	0	0	12	0	0	15	4	0
<b>10-Oct</b>	232	150	4	33	95	2	9	54	0	0	0	0	14	1	0	18	10	0
<b>11-Oct</b>	377	64	45	90	51	0	23	28	0	0	0	0	21	7	1	32	2	0
<b>12-Oct</b>	388	97	104	69	51	4	46	23	0	0	0	0	24	1	2	44	1	1
<b>13-Oct</b>	266	132	120	47	91	15	36	42	0	0	0	0	7	5	2	21	2	7
<b>14-Oct</b>	605	229	82	69	98	30	9	68	5	0	0	0	16	1	1	15	11	1
<b>15-Oct</b>	449	660	169	106	363	36	15	149	0	0	0	0	9	8	2	8	27	2
<b>16-Oct</b>	654	429	206	80	176	76	21	121	6	1	0	0	12	2	4	23	13	2
<b>17-Oct</b>	1172	14	403	143	0	86	38	39	7	0	0	0	26	0	4	63	1	11
<b>18-Oct</b>	938	57	342	166	1	134	76	0	30	0	0	1	37	2	12	88	0	15
<b>19-Oct</b>	1080	496	436	72	55	122	43	5	36	0	0	0	27	5	12	49	1	12
<b>20-Oct</b>	890	788	96	62	155	78	31	1	17	0	0	0	26	4	4	9	21	7
<b>21-Oct</b>	1392	597	393	101	131	107	25	5	23	2	0	0	32	2	6	112	30	18
<b>22-Oct</b>	1665	1111	582	128	140	122	32	3	18	0	0	0	29	5	12	183	29	31
<b>23-Oct</b>	1438	620	902	106	218	217	84	8	109	1	0	0	23	7	20	204	32	70
<b>24-Oct</b>	911	0	1019	57	38	250	63	11	212	0	0	2	20	4	7	150	34	26
<b>25-Oct</b>	1416	76	181	155	71	12	50	18	9	1	0	0	18	2	4	144	60	0
<b>26-Oct</b>	2126	329	1238	77	175	123	33	41	23	0	0	0	34	3	21	178	55	57
<b>27-Oct</b>	2563	279	1111	96	93	83	40	58	23	0	0	0	42	1	21	294	62	38
<b>28-Oct</b>	3232	906	2067	139	149	123	87	35	34	0	0	0	45	4	46	537	110	143
<b>29-Oct</b>	1624	1353	1898	52	161	112	139	32	73	0	0	0	29	23	37	349	97	151
<b>30-Oct</b>	3946	1373	1761	100	148	112	50	53	43	0	0	0	17	20	55	428	168	119
<b>31-Oct</b>	3531	2895	2131	108	353	70	49	170	20	0	0	0	37	15	36	455	299	112
<b>01-Nov</b>	3835	1796	1842	151	124	88	74	157	9	0	0	1	51	5	27	709	198	142
<b>02-Nov</b>	4098	3001	3634	111	203	166	82	87	25	0	0	0	55	19	63	820	214	284
<b>Total</b>	<b>41176</b>	<b>18066</b>	<b>21480</b>	<b>2606</b>	<b>3241</b>	<b>2249</b>	<b>1337</b>	<b>1304</b>	<b>802</b>	<b>8</b>	<b>0</b>	<b>6</b>	<b>762</b>	<b>148</b>	<b>408</b>	<b>5093</b>	<b>1494</b>	<b>1256</b>

### Details of residue burning events in Punjab on 02-Nov-2022

S. No.	District	Tehsil / Block	Satellite	Latitude	Longitude	ACQ_TIME	Day / Night	Fire Power (W/m2)
1	AMRITSAR	AJNALA	S-NPP	31.82940	74.89380	13:41:59	D	1.90
2	AMRITSAR	AJNALA	S-NPP	31.84810	74.87170	13:41:59	D	1.60
3	AMRITSAR	AJNALA	S-NPP	31.90190	74.84340	13:41:59	D	3.40
4	AMRITSAR	AJNALA	S-NPP	31.91930	74.83810	13:41:59	D	6.40
5	AMRITSAR	AJNALA	S-NPP	31.94560	74.84750	13:41:59	D	2.90
6	AMRITSAR	ATTARI	S-NPP	31.50750	74.60010	13:41:59	D	3.10
7	AMRITSAR	ATTARI	S-NPP	31.50920	74.61340	13:41:59	D	5.30
8	AMRITSAR	ATTARI	S-NPP	31.52190	74.60210	13:41:59	D	5.60
9	AMRITSAR	ATTARI	S-NPP	31.52250	74.60650	13:41:59	D	9.00
10	AMRITSAR	ATTARI	S-NPP	31.56520	74.71340	13:41:59	D	10.20
11	AMRITSAR	ATTARI	S-NPP	31.56870	74.71280	13:41:59	D	10.20
12	AMRITSAR	ATTARI	S-NPP	31.58510	74.75250	13:41:59	D	4.60
13	AMRITSAR	ATTARI	S-NPP	31.58900	74.59110	13:41:59	D	24.70
14	AMRITSAR	ATTARI	S-NPP	31.60540	74.68900	13:41:59	D	6.80
15	AMRITSAR	ATTARI	S-NPP	31.61390	74.59120	13:41:59	D	2.10
16	AMRITSAR	ATTARI	S-NPP	31.62280	74.65830	13:41:59	D	4.00
17	AMRITSAR	ATTARI	AQUA	31.53100	74.62400	13:52:04	D	6.00
18	AMRITSAR	ATTARI	AQUA	31.56700	74.68700	13:52:04	D	4.00
19	AMRITSAR	ATTARI	TERRA	31.56700	74.70900	10:49:06	D	9.00
20	AMRITSAR	ATTARI	AQUA	31.57300	74.80500	13:52:04	D	21.50
21	AMRITSAR	ATTARI	AQUA	31.57500	74.81600	13:52:04	D	7.70
22	AMRITSAR	CHOGAWAN	S-NPP	31.64240	74.64560	13:41:59	D	7.60
23	AMRITSAR	CHOGAWAN	S-NPP	31.66320	74.61440	13:41:59	D	3.10
24	AMRITSAR	CHOGAWAN	S-NPP	31.69070	74.59700	13:41:59	D	2.00
25	AMRITSAR	CHOGAWAN	S-NPP	31.69260	74.74870	13:41:59	D	2.70
26	AMRITSAR	CHOGAWAN	S-NPP	31.69900	74.71520	13:41:59	D	1.80
27	AMRITSAR	CHOGAWAN	S-NPP	31.70110	74.56770	13:41:59	D	2.80
28	AMRITSAR	CHOGAWAN	S-NPP	31.71440	74.56080	13:41:59	D	2.20
29	AMRITSAR	CHOGAWAN	S-NPP	31.74350	74.61970	13:41:59	D	1.90
30	AMRITSAR	CHOGAWAN	S-NPP	31.75190	74.54940	13:41:59	D	4.20

31	AMRITSAR	CHOGAWAN	S-NPP	31.76490	74.62040	13:41:59	D	4.90
32	AMRITSAR	CHOGAWAN	S-NPP	31.85230	74.62900	13:41:59	D	2.10
33	AMRITSAR	CHOGAWAN	AQUA	31.63400	74.70700	13:52:04	D	9.90
34	AMRITSAR	CHOGAWAN	AQUA	31.66500	74.72700	13:52:04	D	12.10
35	AMRITSAR	CHOGAWAN	AQUA	31.68700	74.69000	13:52:04	D	8.60
36	AMRITSAR	CHOGAWAN	AQUA	31.70800	74.70800	13:52:04	D	7.00
37	AMRITSAR	CHOGAWAN	AQUA	31.70900	74.71800	13:52:04	D	8.20
38	AMRITSAR	CHOGAWAN	AQUA	31.72000	74.59700	13:52:04	D	6.10
39	AMRITSAR	CHOGAWAN	AQUA	31.73200	74.68100	13:52:04	D	9.00
40	AMRITSAR	CHOGAWAN	AQUA	31.74100	74.62000	13:52:04	D	5.90
41	AMRITSAR	CHOGAWAN	AQUA	31.85300	74.62400	13:52:04	D	5.30
42	AMRITSAR	HARSHA CHHINA	S-NPP	31.76840	74.78160	13:41:59	D	3.60
43	AMRITSAR	HARSHA CHHINA	S-NPP	31.79220	74.74490	13:41:59	D	5.10
44	AMRITSAR	HARSHA CHHINA	S-NPP	31.79260	74.74610	13:41:59	D	3.60
45	AMRITSAR	HARSHA CHHINA	AQUA	31.71500	74.76100	13:52:04	D	4.80
46	AMRITSAR	MAJITHA	S-NPP	31.75990	74.90940	13:41:59	D	3.30
47	AMRITSAR	VERKA	S-NPP	31.74170	74.87970	13:41:59	D	2.40
48	AMRITSAR	VERKA	AQUA	31.61400	74.76500	13:52:04	D	3.70
49	BARNALA	BARNALA	S-NPP	30.15080	75.56110	13:41:59	D	2.10
50	BARNALA	BARNALA	S-NPP	30.15660	75.52250	13:41:59	D	5.10
51	BARNALA	BARNALA	S-NPP	30.15720	75.52710	13:41:59	D	3.90
52	BARNALA	BARNALA	S-NPP	30.16080	75.55470	13:41:59	D	3.90
53	BARNALA	BARNALA	S-NPP	30.16560	75.56330	13:41:59	D	6.00
54	BARNALA	BARNALA	S-NPP	30.16910	75.56280	13:41:59	D	9.80
55	BARNALA	BARNALA	S-NPP	30.18680	75.51390	13:41:59	D	8.30
56	BARNALA	BARNALA	S-NPP	30.19510	75.55020	13:41:59	D	8.10
57	BARNALA	BARNALA	S-NPP	30.20040	75.50690	13:41:59	D	3.00
58	BARNALA	BARNALA	S-NPP	30.20280	75.49710	13:41:59	D	7.60
59	BARNALA	BARNALA	S-NPP	30.20570	75.52010	13:41:59	D	5.60
60	BARNALA	BARNALA	S-NPP	30.20810	75.51030	13:41:59	D	6.70
61	BARNALA	BARNALA	S-NPP	30.20870	75.45860	13:41:59	D	21.40
62	BARNALA	BARNALA	S-NPP	30.20870	75.51490	13:41:59	D	6.70
63	BARNALA	BARNALA	S-NPP	30.20930	75.46320	13:41:59	D	13.80

64	BARNALA	BARNALA	S-NPP	30.21220	75.48610	13:41:59	D	2.60
65	BARNALA	BARNALA	S-NPP	30.21280	75.46260	13:41:59	D	5.50
66	BARNALA	BARNALA	S-NPP	30.21280	75.49070	13:41:59	D	4.50
67	BARNALA	BARNALA	S-NPP	30.21990	75.43330	13:41:59	D	10.20
68	BARNALA	BARNALA	S-NPP	30.22050	75.60740	13:41:59	D	2.60
69	BARNALA	BARNALA	S-NPP	30.22690	75.40410	13:41:59	D	37.60
70	BARNALA	BARNALA	S-NPP	30.22820	75.55400	13:41:59	D	6.90
71	BARNALA	BARNALA	S-NPP	30.23050	75.40350	13:41:59	D	37.60
72	BARNALA	BARNALA	S-NPP	30.23290	75.53440	13:41:59	D	14.10
73	BARNALA	BARNALA	S-NPP	30.23340	75.39830	13:41:59	D	4.40
74	BARNALA	BARNALA	S-NPP	30.23940	75.47210	13:41:59	D	6.60
75	BARNALA	BARNALA	S-NPP	30.24120	75.48590	13:41:59	D	2.10
76	BARNALA	BARNALA	S-NPP	30.24130	75.65620	13:41:59	D	6.90
77	BARNALA	BARNALA	S-NPP	30.24190	75.63230	13:41:59	D	7.90
78	BARNALA	BARNALA	S-NPP	30.24720	75.53200	13:41:59	D	14.50
79	BARNALA	BARNALA	S-NPP	30.25600	75.51630	13:41:59	D	7.40
80	BARNALA	BARNALA	S-NPP	30.25740	75.69650	13:41:59	D	10.20
81	BARNALA	BARNALA	S-NPP	30.25900	75.56770	13:41:59	D	14.50
82	BARNALA	BARNALA	S-NPP	30.26120	75.47310	13:41:59	D	2.40
83	BARNALA	BARNALA	S-NPP	30.26210	75.70530	13:41:59	D	8.20
84	BARNALA	BARNALA	S-NPP	30.26480	75.47250	13:41:59	D	3.40
85	BARNALA	BARNALA	S-NPP	30.26790	75.55210	13:41:59	D	7.10
86	BARNALA	BARNALA	S-NPP	30.27080	75.54680	13:41:59	D	7.10
87	BARNALA	BARNALA	S-NPP	30.27320	75.53700	13:41:59	D	2.50
88	BARNALA	BARNALA	S-NPP	30.27760	75.65490	13:41:59	D	3.90
89	BARNALA	BARNALA	S-NPP	30.27860	75.55030	13:41:59	D	4.50
90	BARNALA	BARNALA	S-NPP	30.28130	75.52310	13:41:59	D	3.60
91	BARNALA	BARNALA	S-NPP	30.28430	75.51790	13:41:59	D	3.50
92	BARNALA	BARNALA	S-NPP	30.29730	75.53460	13:41:59	D	5.70
93	BARNALA	BARNALA	S-NPP	30.29840	75.54380	13:41:59	D	14.00
94	BARNALA	BARNALA	S-NPP	30.29900	75.54840	13:41:59	D	14.00
95	BARNALA	BARNALA	S-NPP	30.30360	75.64270	13:41:59	D	2.80
96	BARNALA	BARNALA	S-NPP	30.31090	75.55590	13:41:59	D	1.80

97	BARNALA	BARNALA	S-NPP	30.31800	75.55470	13:41:59	D	2.20
98	BARNALA	BARNALA	S-NPP	30.32390	75.48760	13:41:59	D	5.00
99	BARNALA	BARNALA	S-NPP	30.32860	75.58140	13:41:59	D	1.60
100	BARNALA	BARNALA	S-NPP	30.33750	75.59410	13:41:59	D	5.10
101	BARNALA	BARNALA	S-NPP	30.34350	75.64080	13:41:59	D	2.20
102	BARNALA	BARNALA	S-NPP	30.34470	75.62150	13:41:59	D	3.00
103	BARNALA	BARNALA	S-NPP	30.34640	75.57840	13:41:59	D	2.10
104	BARNALA	BARNALA	S-NPP	30.34760	75.58770	13:41:59	D	1.50
105	BARNALA	BARNALA	S-NPP	30.35120	75.58710	13:41:59	D	5.60
106	BARNALA	BARNALA	S-NPP	30.35350	75.57720	13:41:59	D	7.00
107	BARNALA	BARNALA	S-NPP	30.35420	75.58180	13:41:59	D	5.60
108	BARNALA	BARNALA	S-NPP	30.35420	75.66770	13:41:59	D	4.10
109	BARNALA	BARNALA	S-NPP	30.35760	75.46770	13:41:59	D	4.00
110	BARNALA	BARNALA	S-NPP	30.35780	75.66710	13:41:59	D	4.10
111	BARNALA	BARNALA	S-NPP	30.36550	75.64190	13:41:59	D	9.30
112	BARNALA	BARNALA	S-NPP	30.36730	75.62720	13:41:59	D	2.70
113	BARNALA	BARNALA	S-NPP	30.36910	75.64130	13:41:59	D	9.30
114	BARNALA	BARNALA	S-NPP	30.37250	75.58350	13:41:59	D	2.70
115	BARNALA	BARNALA	S-NPP	30.37440	75.59740	13:41:59	D	6.50
116	BARNALA	BARNALA	S-NPP	30.38260	75.57700	13:41:59	D	2.10
117	BARNALA	BARNALA	S-NPP	30.39660	75.52870	13:41:59	D	9.00
118	BARNALA	BARNALA	S-NPP	30.39720	75.53330	13:41:59	D	9.00
119	BARNALA	BARNALA	S-NPP	30.40050	75.60250	13:41:59	D	23.50
120	BARNALA	BARNALA	S-NPP	30.40180	75.59910	13:41:59	D	11.30
121	BARNALA	BARNALA	S-NPP	30.40240	75.60380	13:41:59	D	23.20
122	BARNALA	BARNALA	S-NPP	30.40360	75.61310	13:41:59	D	8.40
123	BARNALA	BARNALA	S-NPP	30.40490	75.53670	13:41:59	D	3.50
124	BARNALA	BARNALA	S-NPP	30.40720	75.61250	13:41:59	D	8.40
125	BARNALA	BARNALA	S-NPP	30.40830	75.62190	13:41:59	D	9.60
126	BARNALA	BARNALA	S-NPP	30.41310	75.63060	13:41:59	D	9.90
127	BARNALA	BARNALA	S-NPP	30.41370	75.63530	13:41:59	D	9.90
128	BARNALA	BARNALA	S-NPP	30.41420	75.64000	13:41:59	D	5.00
129	BARNALA	BARNALA	S-NPP	30.42080	75.66290	13:41:59	D	3.40

130	BARNALA	BARNALA	S-NPP	30.42380	75.62880	13:41:59	D	3.50
131	BARNALA	BARNALA	S-NPP	30.42620	75.53310	13:41:59	D	5.90
132	BARNALA	BARNALA	S-NPP	30.42980	75.61820	13:41:59	D	6.00
133	BARNALA	BARNALA	S-NPP	30.43330	75.61760	13:41:59	D	5.00
134	BARNALA	BARNALA	S-NPP	30.43630	75.49820	13:41:59	D	2.60
135	BARNALA	BARNALA	S-NPP	30.43870	75.63110	13:41:59	D	3.50
136	BARNALA	BARNALA	S-NPP	30.43980	75.64050	13:41:59	D	23.00
137	BARNALA	BARNALA	S-NPP	30.43990	75.61180	13:41:59	D	5.00
138	BARNALA	BARNALA	S-NPP	30.44100	75.62110	13:41:59	D	5.60
139	BARNALA	BARNALA	S-NPP	30.44820	75.64870	13:41:59	D	5.70
140	BARNALA	BARNALA	S-NPP	30.46310	75.65100	13:41:59	D	26.40
141	BARNALA	BARNALA	S-NPP	30.46430	75.66040	13:41:59	D	14.60
142	BARNALA	BARNALA	S-NPP	30.47140	75.65910	13:41:59	D	10.20
143	BARNALA	BARNALA	S-NPP	30.47260	75.66860	13:41:59	D	3.60
144	BARNALA	BARNALA	S-NPP	30.47740	75.61980	13:41:59	D	15.30
145	BARNALA	BARNALA	S-NPP	30.47740	75.64860	13:41:59	D	3.30
146	BARNALA	BARNALA	S-NPP	30.47860	75.62920	13:41:59	D	5.20
147	BARNALA	BARNALA	S-NPP	30.47920	75.63390	13:41:59	D	5.20
148	BARNALA	BARNALA	S-NPP	30.48040	75.64330	13:41:59	D	6.70
149	BARNALA	BARNALA	S-NPP	30.48150	75.62390	13:41:59	D	15.30
150	BARNALA	BARNALA	S-NPP	30.48870	75.62270	13:41:59	D	8.10
151	BARNALA	BARNALA	S-NPP	30.49410	75.63610	13:41:59	D	3.30
152	BARNALA	BARNALA	S-NPP	30.49760	75.63560	13:41:59	D	3.30
153	BARNALA	BARNALA	S-NPP	30.50190	75.66850	13:41:59	D	4.20
154	BARNALA	BARNALA	S-NPP	30.50540	75.66780	13:41:59	D	8.40
155	BARNALA	BARNALA	AQUA	30.15500	75.52900	13:52:04	D	16.70
156	BARNALA	BARNALA	AQUA	30.15900	75.56100	13:52:04	D	33.20
157	BARNALA	BARNALA	AQUA	30.19400	75.54400	13:52:04	D	10.80
158	BARNALA	BARNALA	AQUA	30.20900	75.46000	13:52:04	D	32.80
159	BARNALA	BARNALA	AQUA	30.22900	75.40200	13:52:04	D	4.80
160	BARNALA	BARNALA	AQUA	30.22900	75.54300	13:52:04	D	8.80
161	BARNALA	BARNALA	AQUA	30.23100	75.55400	13:52:04	D	7.90
162	BARNALA	BARNALA	AQUA	30.24100	75.62900	13:52:04	D	7.20



163	BARNALA	BARNALA	AQUA	30.24600	75.52900	13:52:04	D	17.90
164	BARNALA	BARNALA	AQUA	30.25600	75.46200	13:52:04	D	12.70
165	BARNALA	BARNALA	AQUA	30.25800	75.69200	13:52:04	D	34.60
166	BARNALA	BARNALA	AQUA	30.26000	75.42900	13:52:04	D	6.80
167	BARNALA	BARNALA	AQUA	30.26000	75.70300	13:52:04	D	14.70
168	BARNALA	BARNALA	AQUA	30.26700	75.54700	13:52:04	D	22.60
169	BARNALA	BARNALA	AQUA	30.27600	75.54600	13:52:04	D	13.30
170	BARNALA	BARNALA	AQUA	30.29200	75.52500	13:52:04	D	14.00
171	BARNALA	BARNALA	AQUA	30.29300	75.53600	13:52:04	D	9.10
172	BARNALA	BARNALA	AQUA	30.31800	75.58600	13:52:04	D	10.70
173	BARNALA	BARNALA	AQUA	30.33100	75.47500	13:52:04	D	6.00
174	BARNALA	BARNALA	AQUA	30.33300	75.48500	13:52:04	D	23.00
175	BARNALA	BARNALA	AQUA	30.36600	75.66600	13:52:04	D	18.40
176	BARNALA	BARNALA	AQUA	30.39300	75.53400	13:52:04	D	16.60
177	BARNALA	BARNALA	AQUA	30.40200	75.59900	13:52:04	D	7.60
178	BARNALA	BARNALA	AQUA	30.43000	75.60500	13:52:04	D	11.70
179	BARNALA	BARNALA	AQUA	30.43500	75.63700	13:52:04	D	10.30
180	BARNALA	BARNALA	AQUA	30.44100	75.61400	13:52:04	D	17.70
181	BARNALA	BARNALA	AQUA	30.46200	75.63200	13:52:04	D	21.00
182	BARNALA	BARNALA	AQUA	30.46400	75.64300	13:52:04	D	13.40
183	BARNALA	BARNALA	AQUA	30.47300	75.64100	13:52:04	D	41.10
184	BARNALA	BARNALA	AQUA	30.50900	75.63900	13:52:04	D	16.30
185	BARNALA	MAHAL KALAN	S-NPP	30.42620	75.59020	13:41:59	D	7.40
186	BARNALA	MAHAL KALAN	S-NPP	30.44940	75.57200	13:41:59	D	9.40
187	BARNALA	MAHAL KALAN	S-NPP	30.45470	75.55680	13:41:59	D	12.50
188	BARNALA	MAHAL KALAN	S-NPP	30.45530	75.50450	13:41:59	D	2.70
189	BARNALA	MAHAL KALAN	S-NPP	30.46540	75.55500	13:41:59	D	25.80
190	BARNALA	MAHAL KALAN	S-NPP	30.47550	75.57710	13:41:59	D	6.70
191	BARNALA	MAHAL KALAN	S-NPP	30.47720	75.53400	13:41:59	D	4.60
192	BARNALA	MAHAL KALAN	S-NPP	30.48080	75.53340	13:41:59	D	8.90
193	BARNALA	MAHAL KALAN	S-NPP	30.48440	75.53280	13:41:59	D	8.90
194	BARNALA	MAHAL KALAN	S-NPP	30.48740	75.55610	13:41:59	D	10.60
195	BARNALA	MAHAL KALAN	S-NPP	30.49280	75.59810	13:41:59	D	3.00

196	BARNALA	MAHAL KALAN	S-NPP	30.49660	75.46680	13:41:59	D	4.90
197	BARNALA	MAHAL KALAN	S-NPP	30.50010	75.46620	13:41:59	D	34.20
198	BARNALA	MAHAL KALAN	S-NPP	30.50170	75.58220	13:41:59	D	31.40
199	BARNALA	MAHAL KALAN	S-NPP	30.50540	75.53650	13:41:59	D	17.40
200	BARNALA	MAHAL KALAN	S-NPP	30.50720	75.52190	13:41:59	D	2.80
201	BARNALA	MAHAL KALAN	S-NPP	30.50960	75.48360	13:41:59	D	7.80
202	BARNALA	MAHAL KALAN	S-NPP	30.51710	75.63010	13:41:59	D	17.20
203	BARNALA	MAHAL KALAN	S-NPP	30.52320	75.47650	13:41:59	D	2.10
204	BARNALA	MAHAL KALAN	S-NPP	30.52610	75.58540	13:41:59	D	3.00
205	BARNALA	MAHAL KALAN	S-NPP	30.52730	75.59480	13:41:59	D	4.30
206	BARNALA	MAHAL KALAN	S-NPP	30.53210	75.51770	13:41:59	D	2.00
207	BARNALA	MAHAL KALAN	S-NPP	30.53500	75.48400	13:41:59	D	15.90
208	BARNALA	MAHAL KALAN	S-NPP	30.54150	75.65000	13:41:59	D	2.00
209	BARNALA	MAHAL KALAN	S-NPP	30.54330	75.60650	13:41:59	D	7.50
210	BARNALA	MAHAL KALAN	S-NPP	30.54390	75.55380	13:41:59	D	6.40
211	BARNALA	MAHAL KALAN	S-NPP	30.54810	75.52930	13:41:59	D	3.70
212	BARNALA	MAHAL KALAN	S-NPP	30.54930	75.59590	13:41:59	D	7.30
213	BARNALA	MAHAL KALAN	S-NPP	30.55690	75.45660	13:41:59	D	5.20
214	BARNALA	MAHAL KALAN	S-NPP	30.55930	75.47510	13:41:59	D	6.30
215	BARNALA	MAHAL KALAN	S-NPP	30.55990	75.47970	13:41:59	D	6.30
216	BARNALA	MAHAL KALAN	S-NPP	30.56360	75.65110	13:41:59	D	6.50
217	BARNALA	MAHAL KALAN	S-NPP	30.56950	75.55420	13:41:59	D	2.20
218	BARNALA	MAHAL KALAN	S-NPP	30.57540	75.51510	13:41:59	D	2.40
219	BARNALA	MAHAL KALAN	S-NPP	30.57640	75.41070	13:41:59	D	3.80
220	BARNALA	MAHAL KALAN	S-NPP	30.58600	75.48480	13:41:59	D	5.70
221	BARNALA	MAHAL KALAN	AQUA	30.42600	75.57200	13:52:04	D	7.00
222	BARNALA	MAHAL KALAN	AQUA	30.45200	75.55700	13:52:04	D	7.90
223	BARNALA	MAHAL KALAN	AQUA	30.45400	75.50100	13:52:04	D	10.80
224	BARNALA	MAHAL KALAN	AQUA	30.47300	75.57500	13:52:04	D	20.80
225	BARNALA	MAHAL KALAN	AQUA	30.50600	75.47500	13:52:04	D	12.80
226	BARNALA	MAHAL KALAN	AQUA	30.51100	75.51700	13:52:04	D	12.10
227	BARNALA	MAHAL KALAN	AQUA	30.51700	75.41800	13:52:04	D	4.80
228	BARNALA	MAHAL KALAN	AQUA	30.52000	75.58200	13:52:04	D	9.10

229	BARNALA	MAHAL KALAN	AQUA	30.52100	75.59300	13:52:04	D	7.20
230	BARNALA	MAHAL KALAN	AQUA	30.53400	75.48000	13:52:04	D	15.30
231	BARNALA	MAHAL KALAN	AQUA	30.53600	75.49100	13:52:04	D	8.40
232	BARNALA	MAHAL KALAN	AQUA	30.53900	75.51300	13:52:04	D	13.00
233	BARNALA	MAHAL KALAN	AQUA	30.54000	75.52300	13:52:04	D	57.10
234	BARNALA	MAHAL KALAN	AQUA	30.54600	75.56600	13:52:04	D	17.10
235	BARNALA	MAHAL KALAN	AQUA	30.54800	75.65400	13:52:04	D	16.30
236	BARNALA	MAHAL KALAN	AQUA	30.56300	75.55200	13:52:04	D	12.10
237	BARNALA	MAHAL KALAN	AQUA	30.56400	75.56300	13:52:04	D	11.20
238	BARNALA	MAHAL KALAN	AQUA	30.59600	75.46400	13:52:04	D	10.60
239	BARNALA	SEHNA	S-NPP	30.26270	75.37620	13:41:59	D	15.50
240	BARNALA	SEHNA	S-NPP	30.26280	75.37470	13:41:59	D	13.00
241	BARNALA	SEHNA	S-NPP	30.29680	75.36100	13:41:59	D	2.60
242	BARNALA	SEHNA	S-NPP	30.30330	75.38320	13:41:59	D	8.50
243	BARNALA	SEHNA	S-NPP	30.33800	75.37260	13:41:59	D	15.00
244	BARNALA	SEHNA	S-NPP	30.34030	75.36290	13:41:59	D	6.80
245	BARNALA	SEHNA	S-NPP	30.35030	75.35650	13:41:59	D	4.40
246	BARNALA	SEHNA	S-NPP	30.35040	75.38450	13:41:59	D	10.00
247	BARNALA	SEHNA	S-NPP	30.35150	75.39370	13:41:59	D	6.30
248	BARNALA	SEHNA	S-NPP	30.35320	75.35140	13:41:59	D	3.10
249	BARNALA	SEHNA	S-NPP	30.35680	75.35080	13:41:59	D	28.10
250	BARNALA	SEHNA	S-NPP	30.36560	75.36930	13:41:59	D	7.40
251	BARNALA	SEHNA	S-NPP	30.36620	75.36780	13:41:59	D	6.60
252	BARNALA	SEHNA	S-NPP	30.36630	75.39580	13:41:59	D	6.70
253	BARNALA	SEHNA	S-NPP	30.36880	75.47050	13:41:59	D	2.60
254	BARNALA	SEHNA	S-NPP	30.36910	75.39670	13:41:59	D	8.30
255	BARNALA	SEHNA	S-NPP	30.37380	75.40530	13:41:59	D	8.30
256	BARNALA	SEHNA	S-NPP	30.37460	75.40380	13:41:59	D	5.00
257	BARNALA	SEHNA	S-NPP	30.37520	75.40840	13:41:59	D	4.80
258	BARNALA	SEHNA	S-NPP	30.37740	75.32060	13:41:59	D	7.40
259	BARNALA	SEHNA	S-NPP	30.38150	75.35250	13:41:59	D	25.90
260	BARNALA	SEHNA	S-NPP	30.38180	75.45890	13:41:59	D	2.20
261	BARNALA	SEHNA	S-NPP	30.38210	75.35710	13:41:59	D	25.90

262	BARNALA	SEHNA	S-NPP	30.38250	75.47430	13:41:59	D	7.20
263	BARNALA	SEHNA	S-NPP	30.38420	75.47730	13:41:59	D	7.40
264	BARNALA	SEHNA	S-NPP	30.39740	75.39190	13:41:59	D	3.10
265	BARNALA	SEHNA	S-NPP	30.39790	75.39650	13:41:59	D	5.70
266	BARNALA	SEHNA	S-NPP	30.39910	75.32150	13:41:59	D	5.10
267	BARNALA	SEHNA	S-NPP	30.40090	75.30730	13:41:59	D	8.50
268	BARNALA	SEHNA	S-NPP	30.40560	75.37170	13:41:59	D	3.00
269	BARNALA	SEHNA	S-NPP	30.40790	75.30610	13:41:59	D	2.30
270	BARNALA	SEHNA	S-NPP	30.40800	75.33400	13:41:59	D	4.40
271	BARNALA	SEHNA	S-NPP	30.40970	75.40380	13:41:59	D	7.00
272	BARNALA	SEHNA	S-NPP	30.41210	75.33800	13:41:59	D	2.70
273	BARNALA	SEHNA	S-NPP	30.41560	75.39350	13:41:59	D	3.30
274	BARNALA	SEHNA	S-NPP	30.41560	75.42160	13:41:59	D	8.80
275	BARNALA	SEHNA	S-NPP	30.41680	75.31850	13:41:59	D	4.40
276	BARNALA	SEHNA	S-NPP	30.41740	75.35100	13:41:59	D	2.80
277	BARNALA	SEHNA	S-NPP	30.42090	75.43480	13:41:59	D	2.00
278	BARNALA	SEHNA	S-NPP	30.44580	75.45880	13:41:59	D	3.20
279	BARNALA	SEHNA	S-NPP	30.44690	75.41160	13:41:59	D	24.90
280	BARNALA	SEHNA	S-NPP	30.44980	75.37830	13:41:59	D	3.10
281	BARNALA	SEHNA	S-NPP	30.44980	75.40640	13:41:59	D	17.00
282	BARNALA	SEHNA	S-NPP	30.45040	75.41100	13:41:59	D	17.00
283	BARNALA	SEHNA	S-NPP	30.45220	75.39660	13:41:59	D	5.00
284	BARNALA	SEHNA	S-NPP	30.45330	75.37760	13:41:59	D	5.20
285	BARNALA	SEHNA	S-NPP	30.45340	75.46230	13:41:59	D	2.80
286	BARNALA	SEHNA	S-NPP	30.45570	75.39600	13:41:59	D	7.20
287	BARNALA	SEHNA	S-NPP	30.45920	75.36730	13:41:59	D	4.10
288	BARNALA	SEHNA	S-NPP	30.46040	75.26680	13:41:59	D	12.10
289	BARNALA	SEHNA	S-NPP	30.46070	75.26910	13:41:59	D	9.90
290	BARNALA	SEHNA	S-NPP	30.46430	75.26850	13:41:59	D	9.90
291	BARNALA	SEHNA	S-NPP	30.46450	75.27070	13:41:59	D	12.10
292	BARNALA	SEHNA	S-NPP	30.46740	75.26560	13:41:59	D	2.80
293	BARNALA	SEHNA	S-NPP	30.46750	75.37520	13:41:59	D	6.70
294	BARNALA	SEHNA	S-NPP	30.47770	75.45340	13:41:59	D	4.30

295	BARNALA	SEHNA	S-NPP	30.47850	75.26830	13:41:59	D	6.40
296	BARNALA	SEHNA	S-NPP	30.48710	75.44240	13:41:59	D	2.00
297	BARNALA	SEHNA	S-NPP	30.49560	75.28860	13:41:59	D	9.10
298	BARNALA	SEHNA	S-NPP	30.49840	75.45230	13:41:59	D	9.00
299	BARNALA	SEHNA	S-NPP	30.51140	75.35600	13:41:59	D	3.30
300	BARNALA	SEHNA	S-NPP	30.51200	75.38880	13:41:59	D	30.70
301	BARNALA	SEHNA	S-NPP	30.51490	75.41180	13:41:59	D	3.00
302	BARNALA	SEHNA	S-NPP	30.51500	75.32730	13:41:59	D	16.10
303	BARNALA	SEHNA	S-NPP	30.51560	75.36000	13:41:59	D	6.80
304	BARNALA	SEHNA	S-NPP	30.51850	75.38300	13:41:59	D	3.40
305	BARNALA	SEHNA	AQUA	30.29300	75.39400	13:52:04	D	4.90
306	BARNALA	SEHNA	AQUA	30.29400	75.40500	13:52:04	D	9.00
307	BARNALA	SEHNA	AQUA	30.31300	75.33600	13:52:04	D	8.50
308	BARNALA	SEHNA	AQUA	30.33500	75.36500	13:52:04	D	9.10
309	BARNALA	SEHNA	AQUA	30.35000	75.34100	13:52:04	D	27.00
310	BARNALA	SEHNA	AQUA	30.35200	75.35100	13:52:04	D	65.80
311	BARNALA	SEHNA	AQUA	30.36100	75.36500	13:52:04	D	6.60
312	BARNALA	SEHNA	AQUA	30.37600	75.40600	13:52:04	D	14.40
313	BARNALA	SEHNA	AQUA	30.39100	75.30600	13:52:04	D	11.50
314	BARNALA	SEHNA	AQUA	30.39900	75.36900	13:52:04	D	14.60
315	BARNALA	SEHNA	AQUA	30.41000	75.31300	13:52:04	D	30.50
316	BARNALA	SEHNA	AQUA	30.42200	75.33300	13:52:04	D	8.50
317	BARNALA	SEHNA	AQUA	30.42600	75.43000	13:52:04	D	17.00
318	BARNALA	SEHNA	AQUA	30.43500	75.42800	13:52:04	D	14.00
319	BARNALA	SEHNA	AQUA	30.44700	75.38200	13:52:04	D	5.00
320	BARNALA	SEHNA	AQUA	30.46200	75.28600	13:52:04	D	6.60
321	BARNALA	SEHNA	AQUA	30.47400	75.30600	13:52:04	D	7.30
322	BARNALA	SEHNA	AQUA	30.48200	75.43500	13:52:04	D	14.00
323	BARNALA	SEHNA	AQUA	30.48300	75.44600	13:52:04	D	10.80
324	BARNALA	SEHNA	AQUA	30.49800	75.34500	13:52:04	D	10.10
325	BARNALA	SEHNA	AQUA	30.51300	75.32000	13:52:04	D	23.30
326	BARNALA	SEHNA	AQUA	30.51500	75.40700	13:52:04	D	7.70
327	BATHINDA	BATHINDA	S-NPP	30.10210	74.97620	13:41:59	D	5.10

328	BATHINDA	BATHINDA	S-NPP	30.10320	74.97680	13:41:59	D	5.40
329	BATHINDA	BATHINDA	S-NPP	30.12400	75.05440	13:41:59	D	3.80
330	BATHINDA	BATHINDA	S-NPP	30.12870	74.98140	13:41:59	D	4.80
331	BATHINDA	BATHINDA	S-NPP	30.13150	74.94940	13:41:59	D	4.20
332	BATHINDA	BATHINDA	S-NPP	30.13270	74.95820	13:41:59	D	6.90
333	BATHINDA	BATHINDA	S-NPP	30.14610	75.03250	13:41:59	D	5.10
334	BATHINDA	BATHINDA	S-NPP	30.16780	74.87580	13:41:59	D	16.60
335	BATHINDA	BATHINDA	S-NPP	30.17210	74.98730	13:41:59	D	2.50
336	BATHINDA	BATHINDA	S-NPP	30.17270	74.99170	13:41:59	D	3.70
337	BATHINDA	BATHINDA	S-NPP	30.18020	74.78440	13:41:59	D	29.00
338	BATHINDA	BATHINDA	S-NPP	30.18300	74.78950	13:41:59	D	33.40
339	BATHINDA	BATHINDA	S-NPP	30.18640	74.78890	13:41:59	D	33.40
340	BATHINDA	BATHINDA	S-NPP	30.19850	74.82680	13:41:59	D	14.40
341	BATHINDA	BATHINDA	S-NPP	30.20310	74.78150	13:41:59	D	2.90
342	BATHINDA	BATHINDA	S-NPP	30.20430	74.79020	13:41:59	D	3.10
343	BATHINDA	BATHINDA	S-NPP	30.20950	74.85620	13:41:59	D	5.80
344	BATHINDA	BATHINDA	S-NPP	30.22100	74.80950	13:41:59	D	3.90
345	BATHINDA	BATHINDA	S-NPP	30.22440	74.80890	13:41:59	D	3.90
346	BATHINDA	BATHINDA	S-NPP	30.22790	74.80830	13:41:59	D	7.70
347	BATHINDA	BATHINDA	S-NPP	30.24410	74.90390	13:41:59	D	9.20
348	BATHINDA	BATHINDA	S-NPP	30.25910	74.85640	13:41:59	D	1.80
349	BATHINDA	BATHINDA	S-NPP	30.27450	74.78670	13:41:59	D	3.70
350	BATHINDA	BATHINDA	AQUA	30.09400	75.01300	13:52:04	D	5.70
351	BATHINDA	BATHINDA	AQUA	30.13000	74.94700	13:52:04	D	10.20
352	BATHINDA	BATHINDA	AQUA	30.13800	75.07400	13:52:04	D	11.60
353	BATHINDA	BATHINDA	AQUA	30.18900	74.84100	13:52:04	D	7.90
354	BATHINDA	BATHINDA	AQUA	30.19600	74.82200	13:52:04	D	6.90
355	BATHINDA	BATHINDA	AQUA	30.19900	74.77900	13:52:04	D	4.30
356	BATHINDA	BATHINDA	AQUA	30.20100	74.78900	13:52:04	D	13.70
357	BATHINDA	BATHINDA	AQUA	30.20300	74.87400	13:52:04	D	4.60
358	BATHINDA	BATHINDA	AQUA	30.24100	74.87800	13:52:04	D	7.00
359	BATHINDA	BATHINDA	AQUA	30.24400	74.83400	13:52:04	D	12.40
360	BATHINDA	BATHINDA	AQUA	30.25200	74.96100	13:52:04	D	8.50

361	BATHINDA	BATHINDA	AQUA	30.25400	74.84300	13:52:04	D	27.00
362	BATHINDA	BATHINDA	AQUA	30.26100	74.95900	13:52:04	D	4.90
363	BATHINDA	BHAGTA BHAI KA	S-NPP	30.37450	75.15920	13:41:59	D	3.20
364	BATHINDA	BHAGTA BHAI KA	S-NPP	30.41600	75.14750	13:41:59	D	2.40
365	BATHINDA	BHAGTA BHAI KA	S-NPP	30.42420	75.15520	13:41:59	D	7.50
366	BATHINDA	BHAGTA BHAI KA	S-NPP	30.42770	75.15460	13:41:59	D	7.50
367	BATHINDA	BHAGTA BHAI KA	S-NPP	30.42810	75.07660	13:41:59	D	8.40
368	BATHINDA	BHAGTA BHAI KA	S-NPP	30.44010	75.08120	13:41:59	D	7.20
369	BATHINDA	BHAGTA BHAI KA	S-NPP	30.44890	75.06600	13:41:59	D	15.50
370	BATHINDA	BHAGTA BHAI KA	S-NPP	30.45540	75.22830	13:41:59	D	3.10
371	BATHINDA	BHAGTA BHAI KA	S-NPP	30.45570	75.23050	13:41:59	D	3.00
372	BATHINDA	BHAGTA BHAI KA	S-NPP	30.46340	75.12300	13:41:59	D	7.60
373	BATHINDA	BHAGTA BHAI KA	S-NPP	30.46870	75.10830	13:41:59	D	6.10
374	BATHINDA	BHAGTA BHAI KA	S-NPP	30.48970	75.18760	13:41:59	D	7.40
375	BATHINDA	BHAGTA BHAI KA	S-NPP	30.49030	75.13680	13:41:59	D	4.60
376	BATHINDA	BHAGTA BHAI KA	S-NPP	30.51070	75.12860	13:41:59	D	13.00
377	BATHINDA	BHAGTA BHAI KA	S-NPP	30.52290	75.08510	13:41:59	D	3.90
378	BATHINDA	BHAGTA BHAI KA	S-NPP	30.52650	75.13970	13:41:59	D	2.80
379	BATHINDA	BHAGTA BHAI KA	S-NPP	30.52940	75.13460	13:41:59	D	4.20
380	BATHINDA	BHAGTA BHAI KA	S-NPP	30.56040	75.15340	13:41:59	D	7.50
381	BATHINDA	BHAGTA BHAI KA	AQUA	30.38900	75.15500	13:52:04	D	16.00
382	BATHINDA	BHAGTA BHAI KA	AQUA	30.41000	75.10800	13:52:04	D	5.00
383	BATHINDA	BHAGTA BHAI KA	AQUA	30.41400	75.13900	13:52:04	D	4.40
384	BATHINDA	BHAGTA BHAI KA	AQUA	30.41600	75.15000	13:52:04	D	4.50
385	BATHINDA	BHAGTA BHAI KA	AQUA	30.43800	75.10700	13:52:04	D	5.20
386	BATHINDA	BHAGTA BHAI KA	AQUA	30.44100	75.06300	13:52:04	D	19.70
387	BATHINDA	BHAGTA BHAI KA	AQUA	30.46200	75.08100	13:52:04	D	6.70
388	BATHINDA	GONIANA MANDI	S-NPP	30.27470	74.89400	13:41:59	D	7.70
389	BATHINDA	GONIANA MANDI	S-NPP	30.27620	74.79970	13:41:59	D	3.90
390	BATHINDA	GONIANA MANDI	S-NPP	30.27750	74.83520	13:41:59	D	7.60
391	BATHINDA	GONIANA MANDI	S-NPP	30.27810	74.83960	13:41:59	D	6.00
392	BATHINDA	GONIANA MANDI	S-NPP	30.28510	74.86520	13:41:59	D	24.90
393	BATHINDA	GONIANA MANDI	S-NPP	30.29470	74.80540	13:41:59	D	2.40

394	BATHINDA	GONIANA MANDI	S-NPP	30.29740	74.78800	13:41:59	D	5.00
395	BATHINDA	GONIANA MANDI	S-NPP	30.29850	74.91230	13:41:59	D	9.10
396	BATHINDA	GONIANA MANDI	S-NPP	30.30610	74.82670	13:41:59	D	4.30
397	BATHINDA	GONIANA MANDI	S-NPP	30.30850	74.96010	13:41:59	D	3.80
398	BATHINDA	GONIANA MANDI	S-NPP	30.31190	74.95950	13:41:59	D	4.50
399	BATHINDA	GONIANA MANDI	S-NPP	30.32070	74.99870	13:41:59	D	27.60
400	BATHINDA	GONIANA MANDI	S-NPP	30.32390	74.82800	13:41:59	D	3.70
401	BATHINDA	GONIANA MANDI	S-NPP	30.32910	74.84050	13:41:59	D	1.90
402	BATHINDA	GONIANA MANDI	S-NPP	30.33440	74.88000	13:41:59	D	9.70
403	BATHINDA	GONIANA MANDI	S-NPP	30.33780	74.87940	13:41:59	D	5.30
404	BATHINDA	GONIANA MANDI	S-NPP	30.34070	74.84740	13:41:59	D	8.30
405	BATHINDA	GONIANA MANDI	S-NPP	30.34300	74.83810	13:41:59	D	2.60
406	BATHINDA	GONIANA MANDI	S-NPP	30.35460	74.92600	13:41:59	D	6.80
407	BATHINDA	GONIANA MANDI	S-NPP	30.36730	74.86070	13:41:59	D	3.90
408	BATHINDA	GONIANA MANDI	S-NPP	30.38710	74.95640	13:41:59	D	12.30
409	BATHINDA	GONIANA MANDI	AQUA	30.27500	74.79700	13:52:04	D	9.20
410	BATHINDA	GONIANA MANDI	AQUA	30.28400	74.85900	13:52:04	D	13.00
411	BATHINDA	GONIANA MANDI	AQUA	30.30200	74.79700	13:52:04	D	13.30
412	BATHINDA	GONIANA MANDI	AQUA	30.30600	74.95600	13:52:04	D	5.30
413	BATHINDA	GONIANA MANDI	AQUA	30.32100	74.99600	13:52:04	D	66.70
414	BATHINDA	GONIANA MANDI	AQUA	30.33600	74.84300	13:52:04	D	4.80
415	BATHINDA	GONIANA MANDI	AQUA	30.34800	74.99100	13:52:04	D	7.70
416	BATHINDA	GONIANA MANDI	AQUA	30.40100	74.97400	13:52:04	D	5.00
417	BATHINDA	MAUR	S-NPP	29.98000	75.21730	13:41:59	D	3.00
418	BATHINDA	MAUR	S-NPP	29.98300	75.26710	13:41:59	D	2.70
419	BATHINDA	MAUR	S-NPP	29.99340	75.21040	13:41:59	D	5.50
420	BATHINDA	MAUR	S-NPP	29.99870	75.22320	13:41:59	D	3.60
421	BATHINDA	MAUR	S-NPP	30.02490	75.20500	13:41:59	D	2.80
422	BATHINDA	MAUR	S-NPP	30.02570	75.20690	13:41:59	D	2.40
423	BATHINDA	MAUR	S-NPP	30.02730	75.25030	13:41:59	D	6.60
424	BATHINDA	MAUR	S-NPP	30.02740	75.24770	13:41:59	D	2.90
425	BATHINDA	MAUR	S-NPP	30.03390	75.18720	13:41:59	D	8.30
426	BATHINDA	MAUR	S-NPP	30.04260	75.17200	13:41:59	D	4.60



427	BATHINDA	MAUR	S-NPP	30.04550	75.22170	13:41:59	D	8.20
428	BATHINDA	MAUR	S-NPP	30.05710	75.09230	13:41:59	D	3.00
429	BATHINDA	MAUR	S-NPP	30.07160	75.09430	13:41:59	D	2.90
430	BATHINDA	MAUR	S-NPP	30.07220	75.09870	13:41:59	D	21.50
431	BATHINDA	MAUR	S-NPP	30.07290	75.21240	13:41:59	D	3.70
432	BATHINDA	MAUR	S-NPP	30.07350	75.21690	13:41:59	D	4.50
433	BATHINDA	MAUR	S-NPP	30.07400	75.11200	13:41:59	D	29.50
434	BATHINDA	MAUR	S-NPP	30.07980	75.10200	13:41:59	D	6.10
435	BATHINDA	MAUR	S-NPP	30.09080	75.07740	13:41:59	D	8.10
436	BATHINDA	MAUR	S-NPP	30.09600	75.09010	13:41:59	D	12.10
437	BATHINDA	MAUR	S-NPP	30.10520	75.05230	13:41:59	D	2.20
438	BATHINDA	MAUR	S-NPP	30.10640	75.06110	13:41:59	D	1.50
439	BATHINDA	MAUR	S-NPP	30.10990	75.06050	13:41:59	D	9.40
440	BATHINDA	MAUR	S-NPP	30.11620	75.26910	13:41:59	D	4.40
441	BATHINDA	MAUR	S-NPP	30.11660	75.16380	13:41:59	D	14.80
442	BATHINDA	MAUR	S-NPP	30.12650	75.18490	13:41:59	D	11.50
443	BATHINDA	MAUR	S-NPP	30.12680	75.18590	13:41:59	D	11.40
444	BATHINDA	MAUR	S-NPP	30.13500	75.11150	13:41:59	D	2.40
445	BATHINDA	MAUR	S-NPP	30.13560	75.17060	13:41:59	D	6.90
446	BATHINDA	MAUR	S-NPP	30.14490	75.07800	13:41:59	D	9.10
447	BATHINDA	MAUR	S-NPP	30.14780	75.07290	13:41:59	D	2.50
448	BATHINDA	MAUR	AQUA	29.98600	75.24200	13:52:04	D	8.60
449	BATHINDA	MAUR	AQUA	29.98800	75.25300	13:52:04	D	17.80
450	BATHINDA	MAUR	AQUA	30.00600	75.24900	13:52:04	D	7.40
451	BATHINDA	MAUR	AQUA	30.00700	75.26000	13:52:04	D	7.90
452	BATHINDA	MAUR	AQUA	30.05700	75.21900	13:52:04	D	9.60
453	BATHINDA	MAUR	AQUA	30.06800	75.09200	13:52:04	D	22.60
454	BATHINDA	MAUR	AQUA	30.06900	75.10300	13:52:04	D	16.90
455	BATHINDA	MAUR	AQUA	30.07100	75.11300	13:52:04	D	19.40
456	BATHINDA	MAUR	AQUA	30.10300	75.15000	13:52:04	D	65.30
457	BATHINDA	MAUR	AQUA	30.11900	75.26500	13:52:04	D	7.20
458	BATHINDA	NATHANA	S-NPP	30.14320	75.03750	13:41:59	D	5.10
459	BATHINDA	NATHANA	S-NPP	30.14660	75.03690	13:41:59	D	5.10

460	BATHINDA	NATHANA	S-NPP	30.15070	75.04070	13:41:59	D	4.30
461	BATHINDA	NATHANA	S-NPP	30.17340	75.13210	13:41:59	D	3.30
462	BATHINDA	NATHANA	S-NPP	30.17400	75.10930	13:41:59	D	4.90
463	BATHINDA	NATHANA	S-NPP	30.19610	75.11450	13:41:59	D	4.10
464	BATHINDA	NATHANA	S-NPP	30.20550	75.13110	13:41:59	D	8.10
465	BATHINDA	NATHANA	S-NPP	30.21000	75.08480	13:41:59	D	6.20
466	BATHINDA	NATHANA	S-NPP	30.21350	75.08420	13:41:59	D	23.30
467	BATHINDA	NATHANA	S-NPP	30.21840	75.17460	13:41:59	D	12.00
468	BATHINDA	NATHANA	S-NPP	30.22410	75.13700	13:41:59	D	2.30
469	BATHINDA	NATHANA	S-NPP	30.23360	75.18110	13:41:59	D	2.30
470	BATHINDA	NATHANA	S-NPP	30.24300	75.19460	13:41:59	D	7.70
471	BATHINDA	NATHANA	S-NPP	30.24590	75.18950	13:41:59	D	7.70
472	BATHINDA	NATHANA	S-NPP	30.25120	75.06530	13:41:59	D	8.10
473	BATHINDA	NATHANA	S-NPP	30.25880	75.12320	13:41:59	D	6.50
474	BATHINDA	NATHANA	S-NPP	30.26460	75.19540	13:41:59	D	7.10
475	BATHINDA	NATHANA	S-NPP	30.26860	75.06220	13:41:59	D	9.30
476	BATHINDA	NATHANA	S-NPP	30.27100	75.13480	13:41:59	D	6.70
477	BATHINDA	NATHANA	S-NPP	30.27510	75.13860	13:41:59	D	8.10
478	BATHINDA	NATHANA	S-NPP	30.27850	75.05600	13:41:59	D	9.10
479	BATHINDA	NATHANA	S-NPP	30.29130	75.09930	13:41:59	D	3.20
480	BATHINDA	NATHANA	S-NPP	30.29480	75.09860	13:41:59	D	36.80
481	BATHINDA	NATHANA	S-NPP	30.30290	75.05170	13:41:59	D	4.60
482	BATHINDA	NATHANA	S-NPP	30.31650	75.15440	13:41:59	D	3.70
483	BATHINDA	NATHANA	S-NPP	30.33030	75.06970	13:41:59	D	6.20
484	BATHINDA	NATHANA	S-NPP	30.33090	75.07070	13:41:59	D	8.60
485	BATHINDA	NATHANA	S-NPP	30.34480	75.06830	13:41:59	D	4.40
486	BATHINDA	NATHANA	S-NPP	30.34660	75.05430	13:41:59	D	3.00
487	BATHINDA	NATHANA	S-NPP	30.35350	75.13540	13:41:59	D	3.10
488	BATHINDA	NATHANA	S-NPP	30.36230	75.09260	13:41:59	D	2.50
489	BATHINDA	NATHANA	S-NPP	30.36690	75.04620	13:41:59	D	25.40
490	BATHINDA	NATHANA	S-NPP	30.38500	75.10240	13:41:59	D	17.50
491	BATHINDA	NATHANA	AQUA	30.15200	75.03900	13:52:04	D	10.10
492	BATHINDA	NATHANA	AQUA	30.16200	75.11200	13:52:04	D	6.80

493	BATHINDA	NATHANA	AQUA	30.20100	75.12600	13:52:04	D	33.50
494	BATHINDA	NATHANA	AQUA	30.21300	75.08100	13:52:04	D	7.70
495	BATHINDA	NATHANA	AQUA	30.21500	75.16700	13:52:04	D	16.00
496	BATHINDA	NATHANA	AQUA	30.21700	75.17700	13:52:04	D	18.20
497	BATHINDA	NATHANA	AQUA	30.25600	75.12000	13:52:04	D	5.70
498	BATHINDA	NATHANA	AQUA	30.26000	75.08700	13:52:04	D	16.10
499	BATHINDA	NATHANA	AQUA	30.26600	75.06500	13:52:04	D	14.30
500	BATHINDA	NATHANA	AQUA	30.26800	75.07500	13:52:04	D	5.50
501	BATHINDA	NATHANA	AQUA	30.26800	75.14000	13:52:04	D	5.60
502	BATHINDA	NATHANA	AQUA	30.26800	75.21500	13:52:04	D	5.00
503	BATHINDA	NATHANA	AQUA	30.27400	75.05300	13:52:04	D	22.90
504	BATHINDA	NATHANA	AQUA	30.30100	75.04800	13:52:04	D	8.00
505	BATHINDA	NATHANA	AQUA	30.32300	75.08100	13:52:04	D	20.30
506	BATHINDA	NATHANA	AQUA	30.35000	75.14000	13:52:04	D	10.80
507	BATHINDA	NATHANA	AQUA	30.36100	75.08500	13:52:04	D	18.30
508	BATHINDA	NATHANA	AQUA	30.36200	75.09500	13:52:04	D	28.40
509	BATHINDA	NATHANA	AQUA	30.37100	75.15800	13:52:04	D	16.50
510	BATHINDA	PHUL	S-NPP	30.27100	75.21730	13:41:59	D	7.50
511	BATHINDA	PHUL	S-NPP	30.27160	75.22180	13:41:59	D	26.00
512	BATHINDA	PHUL	S-NPP	30.27980	75.17450	13:41:59	D	5.00
513	BATHINDA	PHUL	S-NPP	30.28330	75.17390	13:41:59	D	3.70
514	BATHINDA	PHUL	S-NPP	30.30140	75.17530	13:41:59	D	2.30
515	BATHINDA	PHUL	S-NPP	30.34370	75.30650	13:41:59	D	5.90
516	BATHINDA	PHUL	S-NPP	30.34480	75.26000	13:41:59	D	25.60
517	BATHINDA	PHUL	S-NPP	30.34720	75.30590	13:41:59	D	5.90
518	BATHINDA	PHUL	S-NPP	30.34960	75.29620	13:41:59	D	4.00
519	BATHINDA	PHUL	S-NPP	30.36750	75.21570	13:41:59	D	7.10
520	BATHINDA	PHUL	S-NPP	30.37040	75.26610	13:41:59	D	6.50
521	BATHINDA	PHUL	S-NPP	30.37390	75.32120	13:41:59	D	7.40
522	BATHINDA	PHUL	S-NPP	30.38270	75.25010	13:41:59	D	5.40
523	BATHINDA	PHUL	S-NPP	30.38970	75.30450	13:41:59	D	2.70
524	BATHINDA	PHUL	S-NPP	30.39210	75.21150	13:41:59	D	5.40
525	BATHINDA	PHUL	S-NPP	30.39330	75.27600	13:41:59	D	5.80

526	BATHINDA	PHUL	S-NPP	30.43610	75.27330	13:41:59	D	3.10
527	BATHINDA	PHUL	S-NPP	30.45170	75.17350	13:41:59	D	2.00
528	BATHINDA	PHUL	AQUA	30.31000	75.31500	13:52:04	D	4.90
529	BATHINDA	PHUL	AQUA	30.32400	75.21500	13:52:04	D	5.30
530	BATHINDA	PHUL	AQUA	30.34400	75.23800	13:52:04	D	5.50
531	BATHINDA	PHUL	AQUA	30.34400	75.29800	13:52:04	D	5.30
532	BATHINDA	PHUL	AQUA	30.34600	75.30900	13:52:04	D	5.90
533	BATHINDA	PHUL	AQUA	30.36600	75.19100	13:52:04	D	14.90
534	BATHINDA	PHUL	AQUA	30.36700	75.20200	13:52:04	D	10.50
535	BATHINDA	PHUL	AQUA	30.38300	75.25300	13:52:04	D	4.60
536	BATHINDA	PHUL	AQUA	30.43300	75.27600	13:52:04	D	11.30
537	BATHINDA	PHUL	AQUA	30.43700	75.23700	13:52:04	D	7.60
538	BATHINDA	RAMPURA	S-NPP	30.14020	75.17900	13:41:59	D	6.10
539	BATHINDA	RAMPURA	S-NPP	30.14320	75.14650	13:41:59	D	8.10
540	BATHINDA	RAMPURA	S-NPP	30.14370	75.15100	13:41:59	D	10.20
541	BATHINDA	RAMPURA	S-NPP	30.14720	75.15030	13:41:59	D	10.20
542	BATHINDA	RAMPURA	S-NPP	30.16120	75.17530	13:41:59	D	7.90
543	BATHINDA	RAMPURA	S-NPP	30.16470	75.17470	13:41:59	D	7.90
544	BATHINDA	RAMPURA	S-NPP	30.16530	75.26180	13:41:59	D	12.50
545	BATHINDA	RAMPURA	S-NPP	30.17350	75.35280	13:41:59	D	2.20
546	BATHINDA	RAMPURA	S-NPP	30.17400	75.35730	13:41:59	D	7.60
547	BATHINDA	RAMPURA	S-NPP	30.18170	75.22220	13:41:59	D	2.20
548	BATHINDA	RAMPURA	S-NPP	30.18400	75.35100	13:41:59	D	4.80
549	BATHINDA	RAMPURA	S-NPP	30.20630	75.35640	13:41:59	D	4.60
550	BATHINDA	RAMPURA	S-NPP	30.20750	75.30990	13:41:59	D	7.70
551	BATHINDA	RAMPURA	S-NPP	30.20990	75.35580	13:41:59	D	4.60
552	BATHINDA	RAMPURA	S-NPP	30.22680	75.32050	13:41:59	D	3.00
553	BATHINDA	RAMPURA	S-NPP	30.23100	75.35220	13:41:59	D	3.20
554	BATHINDA	RAMPURA	S-NPP	30.23440	75.26830	13:41:59	D	8.00
555	BATHINDA	RAMPURA	S-NPP	30.23970	75.30900	13:41:59	D	4.90
556	BATHINDA	RAMPURA	S-NPP	30.24680	75.33560	13:41:59	D	8.60
557	BATHINDA	RAMPURA	S-NPP	30.25460	75.25700	13:41:59	D	7.40
558	BATHINDA	RAMPURA	S-NPP	30.26220	75.28810	13:41:59	D	3.30

559	BATHINDA	RAMPURA	S-NPP	30.26620	75.34760	13:41:59	D	3.10
560	BATHINDA	RAMPURA	S-NPP	30.27630	75.25790	13:41:59	D	1.90
561	BATHINDA	RAMPURA	S-NPP	30.27740	75.32250	13:41:59	D	9.00
562	BATHINDA	RAMPURA	S-NPP	30.30500	75.28530	13:41:59	D	9.90
563	BATHINDA	RAMPURA	AQUA	30.13100	75.22000	13:52:04	D	10.40
564	BATHINDA	RAMPURA	AQUA	30.13500	75.17600	13:52:04	D	8.90
565	BATHINDA	RAMPURA	AQUA	30.13900	75.20800	13:52:04	D	8.00
566	BATHINDA	RAMPURA	AQUA	30.16100	75.17700	13:52:04	D	8.70
567	BATHINDA	RAMPURA	AQUA	30.18500	75.21500	13:52:04	D	6.30
568	BATHINDA	RAMPURA	AQUA	30.21400	75.22100	13:52:04	D	18.30
569	BATHINDA	RAMPURA	AQUA	30.21800	75.18800	13:52:04	D	13.40
570	BATHINDA	RAMPURA	AQUA	30.23100	75.34700	13:52:04	D	10.60
571	BATHINDA	RAMPURA	AQUA	30.23400	75.30300	13:52:04	D	9.40
572	BATHINDA	RAMPURA	AQUA	30.26600	75.33400	13:52:04	D	5.20
573	BATHINDA	RAMPURA	AQUA	30.26800	75.34500	13:52:04	D	7.40
574	BATHINDA	RAMPURA	AQUA	30.27800	75.28900	13:52:04	D	8.70
575	BATHINDA	RAMPURA	AQUA	30.28000	75.29900	13:52:04	D	8.80
576	BATHINDA	SANGAT	S-NPP	29.96890	74.89480	13:41:59	D	0.90
577	BATHINDA	SANGAT	S-NPP	30.01010	74.84490	13:41:59	D	10.90
578	BATHINDA	SANGAT	S-NPP	30.05010	74.74910	13:41:59	D	14.70
579	BATHINDA	SANGAT	S-NPP	30.06960	74.91910	13:41:59	D	28.10
580	BATHINDA	SANGAT	S-NPP	30.08500	74.87620	13:41:59	D	5.50
581	BATHINDA	SANGAT	S-NPP	30.12020	74.68000	13:41:59	D	3.80
582	BATHINDA	SANGAT	S-NPP	30.12380	74.73240	13:41:59	D	9.50
583	BATHINDA	SANGAT	S-NPP	30.13150	74.86880	13:41:59	D	2.50
584	BATHINDA	SANGAT	S-NPP	30.13340	74.69970	13:41:59	D	2.70
585	BATHINDA	SANGAT	S-NPP	30.13690	74.69910	13:41:59	D	2.70
586	BATHINDA	SANGAT	S-NPP	30.14100	74.72930	13:41:59	D	4.80
587	BATHINDA	SANGAT	S-NPP	30.14600	74.66220	13:41:59	D	5.70
588	BATHINDA	SANGAT	S-NPP	30.16320	74.68560	13:41:59	D	2.30
589	BATHINDA	SANGAT	AQUA	29.96500	74.88400	13:52:04	D	5.90
590	BATHINDA	SANGAT	AQUA	30.04700	74.87300	13:52:04	D	5.90
591	BATHINDA	SANGAT	AQUA	30.06700	74.75300	13:52:04	D	7.60

592	BATHINDA	SANGAT	AQUA	30.06800	74.76300	13:52:04	D	9.70
593	BATHINDA	SANGAT	AQUA	30.11100	74.67500	13:52:04	D	11.00
594	BATHINDA	SANGAT	AQUA	30.11300	74.82300	13:52:04	D	11.50
595	BATHINDA	SANGAT	AQUA	30.12000	74.67400	13:52:04	D	17.30
596	BATHINDA	SANGAT	AQUA	30.12100	74.68400	13:52:04	D	9.30
597	BATHINDA	SANGAT	AQUA	30.16100	74.70800	13:52:04	D	4.70
598	BATHINDA	TALWANDI SABO	S-NPP	29.80730	75.15530	13:41:59	D	2.70
599	BATHINDA	TALWANDI SABO	S-NPP	29.84040	75.16310	13:41:59	D	4.60
600	BATHINDA	TALWANDI SABO	S-NPP	29.86420	75.15450	13:41:59	D	3.80
601	BATHINDA	TALWANDI SABO	S-NPP	29.88810	75.20020	13:41:59	D	3.00
602	BATHINDA	TALWANDI SABO	S-NPP	29.96000	75.03960	13:41:59	D	2.90
603	BATHINDA	TALWANDI SABO	S-NPP	29.96170	75.02580	13:41:59	D	8.00
604	BATHINDA	TALWANDI SABO	S-NPP	29.98310	74.99960	13:41:59	D	14.30
605	BATHINDA	TALWANDI SABO	S-NPP	29.98570	75.12540	13:41:59	D	1.60
606	BATHINDA	TALWANDI SABO	S-NPP	29.98770	74.91560	13:41:59	D	13.60
607	BATHINDA	TALWANDI SABO	S-NPP	29.98920	75.12480	13:41:59	D	7.40
608	BATHINDA	TALWANDI SABO	S-NPP	29.98970	75.12930	13:41:59	D	5.40
609	BATHINDA	TALWANDI SABO	S-NPP	29.99240	75.01600	13:41:59	D	14.60
610	BATHINDA	TALWANDI SABO	S-NPP	29.99260	75.12420	13:41:59	D	7.40
611	BATHINDA	TALWANDI SABO	S-NPP	29.99460	74.94120	13:41:59	D	6.10
612	BATHINDA	TALWANDI SABO	S-NPP	29.99460	74.96810	13:41:59	D	5.90
613	BATHINDA	TALWANDI SABO	S-NPP	29.99480	75.06060	13:41:59	D	4.30
614	BATHINDA	TALWANDI SABO	S-NPP	29.99520	74.98410	13:41:59	D	2.80
615	BATHINDA	TALWANDI SABO	S-NPP	29.99570	75.00380	13:41:59	D	3.10
616	BATHINDA	TALWANDI SABO	S-NPP	29.99630	74.98120	13:41:59	D	2.70
617	BATHINDA	TALWANDI SABO	S-NPP	29.99800	74.96750	13:41:59	D	7.00
618	BATHINDA	TALWANDI SABO	S-NPP	29.99960	75.12300	13:41:59	D	5.30
619	BATHINDA	TALWANDI SABO	S-NPP	30.01300	75.11620	13:41:59	D	14.90
620	BATHINDA	TALWANDI SABO	S-NPP	30.01420	75.11790	13:41:59	D	13.40
621	BATHINDA	TALWANDI SABO	S-NPP	30.01820	74.90580	13:41:59	D	2.40
622	BATHINDA	TALWANDI SABO	S-NPP	30.02110	74.92760	13:41:59	D	4.80
623	BATHINDA	TALWANDI SABO	S-NPP	30.04140	75.02730	13:41:59	D	3.90
624	BATHINDA	TALWANDI SABO	S-NPP	30.04380	75.07200	13:41:59	D	2.20

625	BATHINDA	TALWANDI SABO	S-NPP	30.04730	75.07140	13:41:59	D	3.70
626	BATHINDA	TALWANDI SABO	S-NPP	30.06580	75.05010	13:41:59	D	7.90
627	BATHINDA	TALWANDI SABO	S-NPP	30.06810	75.04070	13:41:59	D	14.30
628	BATHINDA	TALWANDI SABO	S-NPP	30.07210	74.99040	13:41:59	D	2.30
629	BATHINDA	TALWANDI SABO	S-NPP	30.08190	74.98420	13:41:59	D	2.70
630	BATHINDA	TALWANDI SABO	S-NPP	30.08540	74.98360	13:41:59	D	7.90
631	BATHINDA	TALWANDI SABO	S-NPP	30.08590	74.98800	13:41:59	D	8.40
632	BATHINDA	TALWANDI SABO	AQUA	29.79900	75.15000	13:52:04	D	6.30
633	BATHINDA	TALWANDI SABO	AQUA	29.80000	75.16000	13:52:04	D	7.70
634	BATHINDA	TALWANDI SABO	AQUA	29.85800	75.10700	13:52:04	D	15.00
635	BATHINDA	TALWANDI SABO	AQUA	29.93300	75.11900	13:52:04	D	33.30
636	BATHINDA	TALWANDI SABO	AQUA	29.93500	75.12900	13:52:04	D	18.00
637	BATHINDA	TALWANDI SABO	AQUA	29.95400	75.00300	13:52:04	D	13.20
638	BATHINDA	TALWANDI SABO	AQUA	29.97800	74.97700	13:52:04	D	16.50
639	BATHINDA	TALWANDI SABO	AQUA	29.98100	75.13600	13:52:04	D	7.70
640	BATHINDA	TALWANDI SABO	AQUA	30.01400	74.90700	13:52:04	D	5.80
641	BATHINDA	TALWANDI SABO	AQUA	30.01400	75.10900	13:52:04	D	7.50
642	BATHINDA	TALWANDI SABO	AQUA	30.01600	75.11900	13:52:04	D	7.10
643	BATHINDA	TALWANDI SABO	AQUA	30.05700	75.08400	13:52:04	D	6.50
644	FARIDKOT	FARIDKOT	S-NPP	30.58650	74.67690	13:41:59	D	6.80
645	FARIDKOT	FARIDKOT	S-NPP	30.61450	74.76720	13:41:59	D	2.20
646	FARIDKOT	FARIDKOT	S-NPP	30.61570	74.74900	13:41:59	D	4.50
647	FARIDKOT	FARIDKOT	S-NPP	30.64340	74.79810	13:41:59	D	6.50
648	FARIDKOT	FARIDKOT	S-NPP	30.64460	74.80690	13:41:59	D	4.50
649	FARIDKOT	FARIDKOT	S-NPP	30.64520	74.81130	13:41:59	D	4.50
650	FARIDKOT	FARIDKOT	S-NPP	30.65410	74.61250	13:41:59	D	8.80
651	FARIDKOT	FARIDKOT	S-NPP	30.65570	74.59890	13:41:59	D	2.80
652	FARIDKOT	FARIDKOT	S-NPP	30.66660	74.57470	13:41:59	D	4.80
653	FARIDKOT	FARIDKOT	S-NPP	30.67280	74.54250	13:41:59	D	2.80
654	FARIDKOT	FARIDKOT	S-NPP	30.67860	74.55920	13:41:59	D	3.30
655	FARIDKOT	FARIDKOT	S-NPP	30.68510	74.48800	13:41:59	D	13.00
656	FARIDKOT	FARIDKOT	S-NPP	30.68680	74.80390	13:41:59	D	4.90
657	FARIDKOT	FARIDKOT	S-NPP	30.69280	74.90260	13:41:59	D	13.90

658	FARIDKOT	FARIDKOT	S-NPP	30.69620	74.90200	13:41:59	D	13.90
659	FARIDKOT	FARIDKOT	S-NPP	30.69770	74.62250	13:41:59	D	6.30
660	FARIDKOT	FARIDKOT	S-NPP	30.69830	74.62690	13:41:59	D	3.70
661	FARIDKOT	FARIDKOT	S-NPP	30.69890	74.63120	13:41:59	D	3.70
662	FARIDKOT	FARIDKOT	S-NPP	30.70940	74.84060	13:41:59	D	8.00
663	FARIDKOT	FARIDKOT	S-NPP	30.71330	74.62060	13:41:59	D	3.40
664	FARIDKOT	FARIDKOT	S-NPP	30.71330	74.64740	13:41:59	D	4.40
665	FARIDKOT	FARIDKOT	S-NPP	30.71450	74.68300	13:41:59	D	21.30
666	FARIDKOT	FARIDKOT	S-NPP	30.71650	74.89380	13:41:59	D	10.50
667	FARIDKOT	FARIDKOT	S-NPP	30.71680	74.64680	13:41:59	D	2.30
668	FARIDKOT	FARIDKOT	S-NPP	30.71760	74.87550	13:41:59	D	8.10
669	FARIDKOT	FARIDKOT	S-NPP	30.71790	74.60200	13:41:59	D	2.30
670	FARIDKOT	FARIDKOT	S-NPP	30.72110	74.87490	13:41:59	D	8.10
671	FARIDKOT	FARIDKOT	S-NPP	30.72210	74.82940	13:41:59	D	3.00
672	FARIDKOT	FARIDKOT	S-NPP	30.72340	74.51200	13:41:59	D	1.70
673	FARIDKOT	FARIDKOT	S-NPP	30.72480	74.65430	13:41:59	D	3.10
674	FARIDKOT	FARIDKOT	S-NPP	30.72690	74.51140	13:41:59	D	14.20
675	FARIDKOT	FARIDKOT	S-NPP	30.72870	74.90530	13:41:59	D	4.50
676	FARIDKOT	FARIDKOT	S-NPP	30.72950	74.79740	13:41:59	D	5.60
677	FARIDKOT	FARIDKOT	S-NPP	30.73040	74.89140	13:41:59	D	5.00
678	FARIDKOT	FARIDKOT	S-NPP	30.73300	74.74270	13:41:59	D	4.10
679	FARIDKOT	FARIDKOT	S-NPP	30.73370	74.51020	13:41:59	D	9.10
680	FARIDKOT	FARIDKOT	S-NPP	30.73620	74.60760	13:41:59	D	12.90
681	FARIDKOT	FARIDKOT	S-NPP	30.73740	74.89020	13:41:59	D	7.50
682	FARIDKOT	FARIDKOT	S-NPP	30.74350	74.53060	13:41:59	D	16.30
683	FARIDKOT	FARIDKOT	S-NPP	30.74420	74.56160	13:41:59	D	7.10
684	FARIDKOT	FARIDKOT	S-NPP	30.74590	74.54800	13:41:59	D	7.90
685	FARIDKOT	FARIDKOT	S-NPP	30.74630	74.84420	13:41:59	D	18.50
686	FARIDKOT	FARIDKOT	S-NPP	30.74690	74.84870	13:41:59	D	18.50
687	FARIDKOT	FARIDKOT	S-NPP	30.75250	74.67620	13:41:59	D	3.20
688	FARIDKOT	FARIDKOT	S-NPP	30.75320	74.81580	13:41:59	D	4.80
689	FARIDKOT	FARIDKOT	S-NPP	30.75480	74.66690	13:41:59	D	3.20
690	FARIDKOT	FARIDKOT	S-NPP	30.75730	74.84680	13:41:59	D	2.80



691	FARIDKOT	FARIDKOT	S-NPP	30.76670	74.62450	13:41:59	D	2.30
692	FARIDKOT	FARIDKOT	S-NPP	30.76960	74.61950	13:41:59	D	26.40
693	FARIDKOT	FARIDKOT	S-NPP	30.77170	74.76730	13:41:59	D	3.20
694	FARIDKOT	FARIDKOT	S-NPP	30.77220	74.77170	13:41:59	D	3.20
695	FARIDKOT	FARIDKOT	S-NPP	30.78150	74.57720	13:41:59	D	5.40
696	FARIDKOT	FARIDKOT	S-NPP	30.78310	74.53680	13:41:59	D	7.00
697	FARIDKOT	FARIDKOT	S-NPP	30.79190	74.78630	13:41:59	D	27.90
698	FARIDKOT	FARIDKOT	S-NPP	30.79360	74.77250	13:41:59	D	16.20
699	FARIDKOT	FARIDKOT	S-NPP	30.79710	74.77190	13:41:59	D	3.40
700	FARIDKOT	FARIDKOT	S-NPP	30.79830	74.78070	13:41:59	D	6.00
701	FARIDKOT	FARIDKOT	S-NPP	30.80460	74.77500	13:41:59	D	1.90
702	FARIDKOT	FARIDKOT	S-NPP	30.80480	74.64450	13:41:59	D	7.50
703	FARIDKOT	FARIDKOT	S-NPP	30.80550	74.67580	13:41:59	D	6.00
704	FARIDKOT	FARIDKOT	S-NPP	30.80900	74.63590	13:41:59	D	2.50
705	FARIDKOT	FARIDKOT	S-NPP	30.81060	74.66140	13:41:59	D	71.70
706	FARIDKOT	FARIDKOT	S-NPP	30.81190	74.65780	13:41:59	D	4.10
707	FARIDKOT	FARIDKOT	S-NPP	30.81250	74.66220	13:41:59	D	25.50
708	FARIDKOT	FARIDKOT	S-NPP	30.81310	74.66660	13:41:59	D	25.50
709	FARIDKOT	FARIDKOT	S-NPP	30.81820	74.62530	13:41:59	D	9.40
710	FARIDKOT	FARIDKOT	AQUA	30.61100	74.76200	13:52:04	D	7.50
711	FARIDKOT	FARIDKOT	AQUA	30.62800	74.74900	13:52:04	D	5.30
712	FARIDKOT	FARIDKOT	AQUA	30.64400	74.79900	13:52:04	D	9.20
713	FARIDKOT	FARIDKOT	AQUA	30.64500	74.80900	13:52:04	D	15.10
714	FARIDKOT	FARIDKOT	AQUA	30.66700	74.57600	13:52:04	D	15.90
715	FARIDKOT	FARIDKOT	AQUA	30.68400	74.56200	13:52:04	D	6.40
716	FARIDKOT	FARIDKOT	AQUA	30.69300	74.62400	13:52:04	D	8.60
717	FARIDKOT	FARIDKOT	AQUA	30.69400	74.90200	13:52:04	D	7.90
718	FARIDKOT	FARIDKOT	AQUA	30.70100	74.81500	13:52:04	D	11.90
719	FARIDKOT	FARIDKOT	AQUA	30.70300	74.56900	13:52:04	D	20.30
720	FARIDKOT	FARIDKOT	AQUA	30.70900	74.87700	13:52:04	D	14.80
721	FARIDKOT	FARIDKOT	AQUA	30.71000	74.62100	13:52:04	D	6.30
722	FARIDKOT	FARIDKOT	AQUA	30.71800	74.87600	13:52:04	D	38.70
723	FARIDKOT	FARIDKOT	AQUA	30.72300	74.90700	13:52:04	D	13.80

724	FARIDKOT	FARIDKOT	AQUA	30.72500	74.78900	13:52:04	D	48.60
725	FARIDKOT	FARIDKOT	AQUA	30.73000	74.68500	13:52:04	D	9.50
726	FARIDKOT	FARIDKOT	AQUA	30.73000	74.89500	13:52:04	D	10.80
727	FARIDKOT	FARIDKOT	AQUA	30.73100	74.69600	13:52:04	D	36.50
728	FARIDKOT	FARIDKOT	AQUA	30.73200	74.90500	13:52:04	D	10.90
729	FARIDKOT	FARIDKOT	AQUA	30.74200	74.85000	13:52:04	D	25.40
730	FARIDKOT	FARIDKOT	AQUA	30.74400	74.52300	13:52:04	D	7.70
731	FARIDKOT	FARIDKOT	AQUA	30.74500	74.53300	13:52:04	D	7.50
732	FARIDKOT	FARIDKOT	AQUA	30.74700	74.81000	13:52:04	D	11.80
733	FARIDKOT	FARIDKOT	AQUA	30.74800	74.82100	13:52:04	D	20.00
734	FARIDKOT	FARIDKOT	AQUA	30.74900	74.56400	13:52:04	D	4.90
735	FARIDKOT	FARIDKOT	AQUA	30.75100	74.84200	13:52:04	D	5.20
736	FARIDKOT	FARIDKOT	AQUA	30.75300	74.85200	13:52:04	D	5.40
737	FARIDKOT	FARIDKOT	AQUA	30.76000	74.63700	13:52:04	D	6.30
738	FARIDKOT	FARIDKOT	AQUA	30.76000	74.77500	13:52:04	D	7.20
739	FARIDKOT	FARIDKOT	AQUA	30.77400	74.80500	13:52:04	D	6.20
740	FARIDKOT	JAITON	S-NPP	30.39060	74.95580	13:41:59	D	4.60
741	FARIDKOT	JAITON	S-NPP	30.39110	74.90600	13:41:59	D	8.00
742	FARIDKOT	JAITON	S-NPP	30.39640	74.94580	13:41:59	D	4.70
743	FARIDKOT	JAITON	S-NPP	30.39690	74.95020	13:41:59	D	4.70
744	FARIDKOT	JAITON	S-NPP	30.40700	75.02560	13:41:59	D	6.50
745	FARIDKOT	JAITON	S-NPP	30.40900	74.90740	13:41:59	D	3.70
746	FARIDKOT	JAITON	S-NPP	30.40960	74.91180	13:41:59	D	3.70
747	FARIDKOT	JAITON	S-NPP	30.41470	74.83180	13:41:59	D	4.40
748	FARIDKOT	JAITON	S-NPP	30.41630	75.04220	13:41:59	D	4.30
749	FARIDKOT	JAITON	S-NPP	30.41980	75.04150	13:41:59	D	4.30
750	FARIDKOT	JAITON	S-NPP	30.42330	74.81680	13:41:59	D	7.40
751	FARIDKOT	JAITON	S-NPP	30.42850	74.82940	13:41:59	D	4.70
752	FARIDKOT	JAITON	S-NPP	30.43610	74.99520	13:41:59	D	10.00
753	FARIDKOT	JAITON	S-NPP	30.44010	74.83630	13:41:59	D	1.70
754	FARIDKOT	JAITON	S-NPP	30.44300	74.91240	13:41:59	D	13.70
755	FARIDKOT	JAITON	S-NPP	30.44590	74.82630	13:41:59	D	3.50
756	FARIDKOT	JAITON	S-NPP	30.44650	75.02070	13:41:59	D	3.70

757	FARIDKOT	JAITON	S-NPP	30.44930	74.82570	13:41:59	D	3.50
758	FARIDKOT	JAITON	S-NPP	30.45680	74.82890	13:41:59	D	12.30
759	FARIDKOT	JAITON	S-NPP	30.47490	74.91130	13:41:59	D	3.60
760	FARIDKOT	JAITON	S-NPP	30.47550	74.91580	13:41:59	D	2.90
761	FARIDKOT	JAITON	S-NPP	30.47600	74.86600	13:41:59	D	3.30
762	FARIDKOT	JAITON	S-NPP	30.47890	74.91520	13:41:59	D	19.20
763	FARIDKOT	JAITON	S-NPP	30.48240	74.91450	13:41:59	D	19.20
764	FARIDKOT	JAITON	S-NPP	30.48580	74.88680	13:41:59	D	28.00
765	FARIDKOT	JAITON	S-NPP	30.49880	74.98430	13:41:59	D	15.30
766	FARIDKOT	JAITON	S-NPP	30.52350	74.90280	13:41:59	D	10.90
767	FARIDKOT	JAITON	S-NPP	30.52450	74.90360	13:41:59	D	14.00
768	FARIDKOT	JAITON	AQUA	30.38800	74.95100	13:52:04	D	4.70
769	FARIDKOT	JAITON	AQUA	30.41100	74.90800	13:52:04	D	11.70
770	FARIDKOT	JAITON	AQUA	30.42900	74.84100	13:52:04	D	21.10
771	FARIDKOT	JAITON	AQUA	30.43000	74.85100	13:52:04	D	15.10
772	FARIDKOT	JAITON	AQUA	30.43500	74.75400	13:52:04	D	10.80
773	FARIDKOT	JAITON	AQUA	30.45300	75.01800	13:52:04	D	7.50
774	FARIDKOT	JAITON	AQUA	30.45500	75.02800	13:52:04	D	6.10
775	FARIDKOT	JAITON	AQUA	30.46900	74.86500	13:52:04	D	6.50
776	FARIDKOT	JAITON	AQUA	30.47500	74.90700	13:52:04	D	37.40
777	FARIDKOT	JAITON	AQUA	30.49400	74.98300	13:52:04	D	19.10
778	FARIDKOT	JAITON	AQUA	30.50500	74.92800	13:52:04	D	7.50
779	FARIDKOT	JAITON	AQUA	30.50600	74.87400	13:52:04	D	16.60
780	FARIDKOT	KOT KAPURA	S-NPP	30.50210	74.74460	13:41:59	D	4.20
781	FARIDKOT	KOT KAPURA	S-NPP	30.50310	74.74080	13:41:59	D	14.30
782	FARIDKOT	KOT KAPURA	S-NPP	30.53430	74.76220	13:41:59	D	1.70
783	FARIDKOT	KOT KAPURA	S-NPP	30.53830	74.79290	13:41:59	D	12.00
784	FARIDKOT	KOT KAPURA	S-NPP	30.54870	74.79110	13:41:59	D	10.60
785	FARIDKOT	KOT KAPURA	S-NPP	30.54880	74.92650	13:41:59	D	3.60
786	FARIDKOT	KOT KAPURA	S-NPP	30.54930	74.79540	13:41:59	D	6.40
787	FARIDKOT	KOT KAPURA	S-NPP	30.55520	74.92090	13:41:59	D	6.30
788	FARIDKOT	KOT KAPURA	S-NPP	30.56320	74.84700	13:41:59	D	8.60
789	FARIDKOT	KOT KAPURA	S-NPP	30.59490	74.79190	13:41:59	D	41.00

790	FARIDKOT	KOT KAPURA	S-NPP	30.59930	74.71930	13:41:59	D	9.00
791	FARIDKOT	KOT KAPURA	S-NPP	30.60510	74.73620	13:41:59	D	3.40
792	FARIDKOT	KOT KAPURA	S-NPP	30.62610	74.88250	13:41:59	D	14.80
793	FARIDKOT	KOT KAPURA	S-NPP	30.62870	74.88520	13:41:59	D	23.50
794	FARIDKOT	KOT KAPURA	S-NPP	30.64290	74.92950	13:41:59	D	2.10
795	FARIDKOT	KOT KAPURA	S-NPP	30.65510	74.91380	13:41:59	D	3.10
796	FARIDKOT	KOT KAPURA	S-NPP	30.65560	74.89090	13:41:59	D	3.80
797	FARIDKOT	KOT KAPURA	S-NPP	30.65910	74.89030	13:41:59	D	3.80
798	FARIDKOT	KOT KAPURA	AQUA	30.49800	74.74800	13:52:04	D	6.40
799	FARIDKOT	KOT KAPURA	AQUA	30.50500	74.80000	13:52:04	D	5.60
800	FARIDKOT	KOT KAPURA	AQUA	30.51900	74.70100	13:52:04	D	16.40
801	FARIDKOT	KOT KAPURA	AQUA	30.52100	74.71100	13:52:04	D	12.10
802	FARIDKOT	KOT KAPURA	AQUA	30.54900	74.92000	13:52:04	D	8.60
803	FARIDKOT	KOT KAPURA	AQUA	30.55000	74.79100	13:52:04	D	13.10
804	FARIDKOT	KOT KAPURA	AQUA	30.55700	74.84300	13:52:04	D	12.20
805	FARIDKOT	KOT KAPURA	AQUA	30.57400	74.75900	13:52:04	D	6.30
806	FARIDKOT	KOT KAPURA	AQUA	30.59600	74.78600	13:52:04	D	17.80
807	FARIDKOT	KOT KAPURA	AQUA	30.62700	74.87700	13:52:04	D	5.50
808	FARIDKOT	KOT KAPURA	AQUA	30.62900	74.88700	13:52:04	D	6.90
809	FARIDKOT	KOT KAPURA	AQUA	30.64300	74.92800	13:52:04	D	8.10
810	FARIDKOT	KOT KAPURA	AQUA	30.65700	74.89300	13:52:04	D	8.90
811	FATEHGARH SAHIB	AMLOH	S-NPP	30.53190	76.11050	13:41:59	D	4.80
812	FATEHGARH SAHIB	AMLOH	S-NPP	30.54350	76.14380	13:41:59	D	8.70
813	FATEHGARH SAHIB	AMLOH	S-NPP	30.56970	76.11430	13:41:59	D	3.30
814	FATEHGARH SAHIB	AMLOH	S-NPP	30.59070	76.16950	13:41:59	D	5.40
815	FATEHGARH SAHIB	AMLOH	S-NPP	30.61520	76.18580	13:41:59	D	31.20
816	FATEHGARH SAHIB	AMLOH	S-NPP	30.62500	76.14370	13:41:59	D	4.60
817	FATEHGARH SAHIB	AMLOH	S-NPP	30.64090	76.18160	13:41:59	D	2.60
818	FATEHGARH SAHIB	AMLOH	S-NPP	30.65130	76.20530	13:41:59	D	7.40
819	FATEHGARH SAHIB	AMLOH	S-NPP	30.70230	76.33240	13:41:59	D	6.00
820	FATEHGARH SAHIB	AMLOH	S-NPP	30.70430	76.33000	13:41:59	D	7.20
821	FATEHGARH SAHIB	AMLOH	AQUA	30.70500	76.30400	13:52:04	D	18.00
822	FATEHGARH SAHIB	AMLOH	AQUA	30.70600	76.31500	13:52:04	D	10.30

823	FATEHGARH SAHIB	BASSI PATHANAN	S-NPP	30.65550	76.42580	13:41:59	D	5.70
824	FATEHGARH SAHIB	BASSI PATHANAN	S-NPP	30.66050	76.37320	13:41:59	D	4.40
825	FATEHGARH SAHIB	BASSI PATHANAN	S-NPP	30.66850	76.43940	13:41:59	D	4.00
826	FATEHGARH SAHIB	BASSI PATHANAN	S-NPP	30.68460	76.41600	13:41:59	D	3.20
827	FATEHGARH SAHIB	BASSI PATHANAN	S-NPP	30.68520	76.35880	13:41:59	D	33.60
828	FATEHGARH SAHIB	BASSI PATHANAN	S-NPP	30.68520	76.38990	13:41:59	D	27.30
829	FATEHGARH SAHIB	BASSI PATHANAN	S-NPP	30.68770	76.47290	13:41:59	D	17.60
830	FATEHGARH SAHIB	BASSI PATHANAN	S-NPP	30.68770	76.50430	13:41:59	D	15.10
831	FATEHGARH SAHIB	BASSI PATHANAN	S-NPP	30.68900	76.48310	13:41:59	D	7.40
832	FATEHGARH SAHIB	BASSI PATHANAN	S-NPP	30.69150	76.47230	13:41:59	D	6.40
833	FATEHGARH SAHIB	BASSI PATHANAN	S-NPP	30.69150	76.50370	13:41:59	D	15.10
834	FATEHGARH SAHIB	BASSI PATHANAN	S-NPP	30.69320	76.36270	13:41:59	D	22.80
835	FATEHGARH SAHIB	BASSI PATHANAN	S-NPP	30.69640	76.48200	13:41:59	D	7.00
836	FATEHGARH SAHIB	BASSI PATHANAN	S-NPP	30.70020	76.48140	13:41:59	D	15.90
837	FATEHGARH SAHIB	BASSI PATHANAN	S-NPP	30.70580	76.49620	13:41:59	D	6.20
838	FATEHGARH SAHIB	BASSI PATHANAN	S-NPP	30.70930	76.37050	13:41:59	D	4.50
839	FATEHGARH SAHIB	BASSI PATHANAN	S-NPP	30.71020	76.36740	13:41:59	D	3.90
840	FATEHGARH SAHIB	BASSI PATHANAN	S-NPP	30.71110	76.35470	13:41:59	D	3.70
841	FATEHGARH SAHIB	BASSI PATHANAN	S-NPP	30.72470	76.49030	13:41:59	D	4.70
842	FATEHGARH SAHIB	BASSI PATHANAN	S-NPP	30.72620	76.47720	13:41:59	D	8.90
843	FATEHGARH SAHIB	BASSI PATHANAN	S-NPP	30.72660	76.47430	13:41:59	D	9.00
844	FATEHGARH SAHIB	BASSI PATHANAN	AQUA	30.65100	76.44800	13:52:04	D	7.60
845	FATEHGARH SAHIB	BASSI PATHANAN	AQUA	30.68000	76.41400	13:52:04	D	7.70
846	FATEHGARH SAHIB	BASSI PATHANAN	AQUA	30.68200	76.46600	13:52:04	D	6.40
847	FATEHGARH SAHIB	BASSI PATHANAN	AQUA	30.68600	76.46000	13:52:04	D	5.50
848	FATEHGARH SAHIB	BASSI PATHANAN	AQUA	30.68700	76.47200	13:52:04	D	9.10
849	FATEHGARH SAHIB	BASSI PATHANAN	AQUA	30.68700	76.50100	13:52:04	D	10.30
850	FATEHGARH SAHIB	BASSI PATHANAN	AQUA	30.69100	76.50700	13:52:04	D	6.20
851	FATEHGARH SAHIB	BASSI PATHANAN	AQUA	30.69300	76.36400	13:52:04	D	17.20
852	FATEHGARH SAHIB	BASSI PATHANAN	AQUA	30.69400	76.37600	13:52:04	D	11.80
853	FATEHGARH SAHIB	KHAMANON	S-NPP	30.73000	76.37460	13:41:59	D	5.10
854	FATEHGARH SAHIB	KHAMANON	S-NPP	30.73260	76.30180	13:41:59	D	5.30
855	FATEHGARH SAHIB	KHAMANON	S-NPP	30.73800	76.37850	13:41:59	D	39.80

856	FATEHGARH SAHIB	KHAMANON	S-NPP	30.74170	76.37790	13:41:59	D	15.50
857	FATEHGARH SAHIB	KHAMANON	S-NPP	30.75720	76.34950	13:41:59	D	5.90
858	FATEHGARH SAHIB	KHAMANON	S-NPP	30.75780	76.35460	13:41:59	D	10.20
859	FATEHGARH SAHIB	KHAMANON	S-NPP	30.77570	76.44020	13:41:59	D	13.10
860	FATEHGARH SAHIB	KHAMANON	S-NPP	30.77880	76.34080	13:41:59	D	4.60
861	FATEHGARH SAHIB	KHAMANON	S-NPP	30.79060	76.43780	13:41:59	D	3.80
862	FATEHGARH SAHIB	KHAMANON	S-NPP	30.80290	76.35250	13:41:59	D	2.80
863	FATEHGARH SAHIB	KHAMANON	S-NPP	30.80350	76.35760	13:41:59	D	3.90
864	FATEHGARH SAHIB	KHAMANON	S-NPP	30.80450	76.28760	13:41:59	D	2.40
865	FATEHGARH SAHIB	KHAMANON	S-NPP	30.80650	76.28980	13:41:59	D	3.00
866	FATEHGARH SAHIB	KHAMANON	S-NPP	30.84310	76.39030	13:41:59	D	2.10
867	FATEHGARH SAHIB	KHAMANON	AQUA	30.74600	76.33200	13:52:04	D	7.50
868	FATEHGARH SAHIB	KHAMANON	AQUA	30.75200	76.37800	13:52:04	D	6.40
869	FATEHGARH SAHIB	KHAMANON	AQUA	30.77000	76.32100	13:52:04	D	9.50
870	FATEHGARH SAHIB	KHAMANON	AQUA	30.80900	76.32600	13:52:04	D	8.10
871	FATEHGARH SAHIB	KHERA	S-NPP	30.60420	76.51410	13:41:59	D	2.30
872	FATEHGARH SAHIB	KHERA	S-NPP	30.60660	76.42850	13:41:59	D	3.90
873	FATEHGARH SAHIB	KHERA	S-NPP	30.61020	76.40890	13:41:59	D	1.90
874	FATEHGARH SAHIB	KHERA	S-NPP	30.61220	76.41200	13:41:59	D	4.40
875	FATEHGARH SAHIB	KHERA	S-NPP	30.62080	76.45220	13:41:59	D	4.90
876	FATEHGARH SAHIB	KHERA	S-NPP	30.63110	76.53960	13:41:59	D	3.90
877	FATEHGARH SAHIB	KHERA	S-NPP	30.63370	76.49720	13:41:59	D	2.30
878	FATEHGARH SAHIB	KHERA	S-NPP	30.63670	76.52290	13:41:59	D	5.80
879	FATEHGARH SAHIB	KHERA	S-NPP	30.64110	76.49600	13:41:59	D	1.80
880	FATEHGARH SAHIB	KHERA	S-NPP	30.64180	76.46970	13:41:59	D	25.20
881	FATEHGARH SAHIB	KHERA	S-NPP	30.65060	76.41620	13:41:59	D	9.70
882	FATEHGARH SAHIB	KHERA	S-NPP	30.65300	76.46800	13:41:59	D	10.00
883	FATEHGARH SAHIB	KHERA	S-NPP	30.65860	76.48280	13:41:59	D	5.30
884	FATEHGARH SAHIB	KHERA	S-NPP	30.67090	76.52270	13:41:59	D	6.30
885	FATEHGARH SAHIB	KHERA	AQUA	30.63100	76.52200	13:52:04	D	5.60
886	FATEHGARH SAHIB	KHERA	AQUA	30.64600	76.48400	13:52:04	D	6.70
887	FATEHGARH SAHIB	KHERA	AQUA	30.64900	76.43600	13:52:04	D	10.80
888	FATEHGARH SAHIB	KHERA	AQUA	30.65500	76.48300	13:52:04	D	6.60

889	FATEHGARH SAHIB	KHERA	AQUA	30.66900	76.51600	13:52:04	D	7.50
890	FATEHGARH SAHIB	SIRHIND	S-NPP	30.44540	76.46410	13:41:59	D	5.00
891	FATEHGARH SAHIB	SIRHIND	S-NPP	30.46580	76.41420	13:41:59	D	4.20
892	FATEHGARH SAHIB	SIRHIND	S-NPP	30.46770	76.46050	13:41:59	D	6.30
893	FATEHGARH SAHIB	SIRHIND	S-NPP	30.47020	76.41870	13:41:59	D	14.90
894	FATEHGARH SAHIB	SIRHIND	S-NPP	30.47020	76.44970	13:41:59	D	23.00
895	FATEHGARH SAHIB	SIRHIND	S-NPP	30.47080	76.45480	13:41:59	D	6.30
896	FATEHGARH SAHIB	SIRHIND	S-NPP	30.47390	76.44910	13:41:59	D	4.10
897	FATEHGARH SAHIB	SIRHIND	S-NPP	30.47440	76.36140	13:41:59	D	4.10
898	FATEHGARH SAHIB	SIRHIND	S-NPP	30.47570	76.46440	13:41:59	D	2.80
899	FATEHGARH SAHIB	SIRHIND	S-NPP	30.48870	76.41570	13:41:59	D	3.00
900	FATEHGARH SAHIB	SIRHIND	S-NPP	30.49240	76.41510	13:41:59	D	9.60
901	FATEHGARH SAHIB	SIRHIND	S-NPP	30.49770	76.41660	13:41:59	D	7.10
902	FATEHGARH SAHIB	SIRHIND	S-NPP	30.49970	76.36980	13:41:59	D	3.00
903	FATEHGARH SAHIB	SIRHIND	S-NPP	30.51560	76.43960	13:41:59	D	31.30
904	FATEHGARH SAHIB	SIRHIND	S-NPP	30.52000	76.38200	13:41:59	D	5.00
905	FATEHGARH SAHIB	SIRHIND	S-NPP	30.52680	76.37580	13:41:59	D	4.40
906	FATEHGARH SAHIB	SIRHIND	S-NPP	30.53300	76.36450	13:41:59	D	10.00
907	FATEHGARH SAHIB	SIRHIND	S-NPP	30.54030	76.45640	13:41:59	D	15.10
908	FATEHGARH SAHIB	SIRHIND	S-NPP	30.54040	76.36330	13:41:59	D	4.20
909	FATEHGARH SAHIB	SIRHIND	S-NPP	30.54170	76.34250	13:41:59	D	23.30
910	FATEHGARH SAHIB	SIRHIND	S-NPP	30.56630	76.45230	13:41:59	D	5.00
911	FATEHGARH SAHIB	SIRHIND	S-NPP	30.56690	76.30250	13:41:59	D	6.40
912	FATEHGARH SAHIB	SIRHIND	S-NPP	30.58420	76.41310	13:41:59	D	8.70
913	FATEHGARH SAHIB	SIRHIND	S-NPP	30.63650	76.33060	13:41:59	D	3.30
914	FATEHGARH SAHIB	SIRHIND	AQUA	30.46900	76.45600	13:52:04	D	7.40
915	FATEHGARH SAHIB	SIRHIND	AQUA	30.49900	76.43300	13:52:04	D	9.90
916	FATEHGARH SAHIB	SIRHIND	AQUA	30.50600	76.33800	13:52:04	D	11.90
917	FATEHGARH SAHIB	SIRHIND	AQUA	30.52000	76.37100	13:52:04	D	9.80
918	FATEHGARH SAHIB	SIRHIND	AQUA	30.52700	76.42800	13:52:04	D	7.20
919	FATEHGARH SAHIB	SIRHIND	AQUA	30.61000	76.34900	13:52:04	D	8.40
920	FATEHGARH SAHIB	SIRHIND	AQUA	30.63600	76.33300	13:52:04	D	6.70
921	FAZILKA	ABOHAR	S-NPP	30.12430	74.30100	13:41:59	D	3.50

922	FAZILKA	ABOHAR	S-NPP	30.14140	74.32380	13:41:59	D	4.20
923	FAZILKA	ABOHAR	S-NPP	30.14480	74.32320	13:41:59	D	4.20
924	FAZILKA	ABOHAR	AQUA	30.18200	74.26500	13:52:04	D	9.90
925	FAZILKA	ABOHAR	AQUA	30.18300	74.27600	13:52:04	D	15.80
926	FAZILKA	ARNIWALA SHEIKH SUBANPUR	S-NPP	30.27920	74.23890	13:41:59	D	4.80
927	FAZILKA	ARNIWALA SHEIKH SUBANPUR	S-NPP	30.41140	74.18610	13:41:59	D	8.80
928	FAZILKA	ARNIWALA SHEIKH SUBANPUR	S-NPP	30.41290	74.27230	13:41:59	D	7.70
929	FAZILKA	FAZILKA	S-NPP	30.31680	73.95520	13:41:59	D	2.70
930	FAZILKA	FAZILKA	S-NPP	30.38060	74.11430	13:41:59	D	2.80
931	FAZILKA	FAZILKA	S-NPP	30.38160	74.09700	13:41:59	D	7.70
932	FAZILKA	FAZILKA	S-NPP	30.44220	73.95790	13:41:59	D	2.80
933	FAZILKA	FAZILKA	S-NPP	30.45430	74.01980	13:41:59	D	4.10
934	FAZILKA	FAZILKA	S-NPP	30.46540	73.97500	13:41:59	D	4.30
935	FAZILKA	FAZILKA	S-NPP	30.47790	74.14000	13:41:59	D	12.80
936	FAZILKA	FAZILKA	AQUA	30.31200	73.95400	13:52:04	D	7.80
937	FAZILKA	FAZILKA	AQUA	30.36600	73.94800	13:52:04	D	4.90
938	FAZILKA	FAZILKA	AQUA	30.37900	73.91400	13:52:04	D	9.60
939	FAZILKA	FAZILKA	AQUA	30.38100	73.98700	13:52:04	D	12.20
940	FAZILKA	FAZILKA	AQUA	30.38100	74.11400	13:52:04	D	6.80
941	FAZILKA	FAZILKA	AQUA	30.38200	73.99800	13:52:04	D	13.90
942	FAZILKA	FAZILKA	AQUA	30.38400	74.00800	13:52:04	D	22.40
943	FAZILKA	FAZILKA	AQUA	30.38500	74.01800	13:52:04	D	11.80
944	FAZILKA	FAZILKA	AQUA	30.47600	74.06800	13:52:04	D	8.60
945	FAZILKA	JALALABAD	S-NPP	30.43410	74.22580	13:41:59	D	13.30
946	FAZILKA	JALALABAD	S-NPP	30.43460	74.23000	13:41:59	D	13.30
947	FAZILKA	JALALABAD	S-NPP	30.45780	74.19550	13:41:59	D	3.60
948	FAZILKA	JALALABAD	S-NPP	30.46200	74.30300	13:41:59	D	10.60
949	FAZILKA	JALALABAD	S-NPP	30.48720	74.20740	13:41:59	D	4.10
950	FAZILKA	JALALABAD	S-NPP	30.48780	74.21160	13:41:59	D	4.10
951	FAZILKA	JALALABAD	S-NPP	30.49860	74.21400	13:41:59	D	31.70
952	FAZILKA	JALALABAD	S-NPP	30.50030	74.37890	13:41:59	D	7.50
953	FAZILKA	JALALABAD	S-NPP	30.51030	74.17290	13:41:59	D	6.10
954	FAZILKA	JALALABAD	S-NPP	30.51370	74.17230	13:41:59	D	34.20



955	FAZILKA	JALALABAD	S-NPP	30.51370	74.29800	13:41:59	D	3.00
956	FAZILKA	JALALABAD	S-NPP	30.51520	74.13310	13:41:59	D	3.30
957	FAZILKA	JALALABAD	S-NPP	30.53550	74.15190	13:41:59	D	6.10
958	FAZILKA	JALALABAD	S-NPP	30.54830	74.27090	13:41:59	D	11.60
959	FAZILKA	JALALABAD	S-NPP	30.55340	74.28300	13:41:59	D	10.00
960	FAZILKA	JALALABAD	S-NPP	30.56050	74.18190	13:41:59	D	2.30
961	FAZILKA	JALALABAD	S-NPP	30.57260	74.24470	13:41:59	D	47.10
962	FAZILKA	JALALABAD	S-NPP	30.58850	74.23310	13:41:59	D	3.80
963	FAZILKA	JALALABAD	S-NPP	30.63830	74.21530	13:41:59	D	2.60
964	FAZILKA	JALALABAD	AQUA	30.48600	74.26600	13:52:04	D	11.80
965	FAZILKA	JALALABAD	AQUA	30.48700	74.20300	13:52:04	D	7.30
966	FAZILKA	JALALABAD	AQUA	30.48800	74.21300	13:52:04	D	6.00
967	FAZILKA	JALALABAD	AQUA	30.48800	74.27700	13:52:04	D	10.90
968	FAZILKA	JALALABAD	AQUA	30.49700	74.21200	13:52:04	D	11.00
969	FAZILKA	JALALABAD	AQUA	30.50900	74.29400	13:52:04	D	12.50
970	FAZILKA	JALALABAD	AQUA	30.51200	74.12400	13:52:04	D	18.70
971	FAZILKA	JALALABAD	AQUA	30.51300	74.13400	13:52:04	D	40.50
972	FAZILKA	JALALABAD	AQUA	30.52400	74.14300	13:52:04	D	6.10
973	FAZILKA	JALALABAD	AQUA	30.53500	74.22500	13:52:04	D	6.10
974	FAZILKA	JALALABAD	AQUA	30.54000	74.19300	13:52:04	D	8.60
975	FAZILKA	JALALABAD	AQUA	30.54100	74.20300	13:52:04	D	4.70
976	FAZILKA	JALALABAD	AQUA	30.55400	74.10000	13:52:04	D	14.90
977	FAZILKA	JALALABAD	AQUA	30.55600	74.11000	13:52:04	D	14.50
978	FAZILKA	JALALABAD	AQUA	30.56500	74.24100	13:52:04	D	8.50
979	FAZILKA	JALALABAD	AQUA	30.59300	74.11300	13:52:04	D	5.20
980	FAZILKA	JALALABAD	AQUA	30.61000	74.23700	13:52:04	D	53.40
981	FAZILKA	JALALABAD	AQUA	30.63100	74.19000	13:52:04	D	4.90
982	FAZILKA	KHUIAN SARWAR	S-NPP	30.05070	74.07410	13:41:59	D	5.80
983	FAZILKA	KHUIAN SARWAR	S-NPP	30.10420	74.15450	13:41:59	D	4.40
984	FAZILKA	KHUIAN SARWAR	S-NPP	30.19040	73.99850	13:41:59	D	6.10
985	FAZILKA	KHUIAN SARWAR	AQUA	30.22300	74.04100	13:52:04	D	24.90
986	FAZILKA	KHUIAN SARWAR	AQUA	30.22400	74.05100	13:52:04	D	14.90
987	FIROZPUR	FIROZPUR	S-NPP	30.81010	74.56420	13:41:59	D	22.40

988	FIROZPUR	FIROZPUR	S-NPP	30.81020	74.59100	13:41:59	D	3.00
989	FIROZPUR	FIROZPUR	S-NPP	30.82110	74.59350	13:41:59	D	6.00
990	FIROZPUR	FIROZPUR	S-NPP	30.82450	74.59290	13:41:59	D	6.80
991	FIROZPUR	FIROZPUR	S-NPP	30.84740	74.55310	13:41:59	D	13.10
992	FIROZPUR	FIROZPUR	S-NPP	30.85090	74.55250	13:41:59	D	13.10
993	FIROZPUR	FIROZPUR	S-NPP	30.85830	74.55560	13:41:59	D	12.10
994	FIROZPUR	FIROZPUR	S-NPP	30.86000	74.54190	13:41:59	D	3.80
995	FIROZPUR	FIROZPUR	S-NPP	30.86130	74.60420	13:41:59	D	4.00
996	FIROZPUR	FIROZPUR	S-NPP	30.86350	74.54130	13:41:59	D	3.80
997	FIROZPUR	FIROZPUR	S-NPP	30.86870	74.55370	13:41:59	D	10.80
998	FIROZPUR	FIROZPUR	S-NPP	30.88890	74.59930	13:41:59	D	3.20
999	FIROZPUR	FIROZPUR	S-NPP	30.88950	74.60360	13:41:59	D	3.10
1000	FIROZPUR	FIROZPUR	S-NPP	30.90380	74.54000	13:41:59	D	4.10
1001	FIROZPUR	FIROZPUR	S-NPP	30.90530	74.53820	13:41:59	D	6.50
1002	FIROZPUR	FIROZPUR	S-NPP	30.92740	74.58490	13:41:59	D	5.80
1003	FIROZPUR	FIROZPUR	S-NPP	30.93200	74.59310	13:41:59	D	5.90
1004	FIROZPUR	FIROZPUR	S-NPP	30.95050	74.65260	13:41:59	D	6.50
1005	FIROZPUR	FIROZPUR	S-NPP	30.95110	74.65700	13:41:59	D	4.50
1006	FIROZPUR	FIROZPUR	S-NPP	30.95210	74.58500	13:41:59	D	6.80
1007	FIROZPUR	FIROZPUR	S-NPP	30.95560	74.58430	13:41:59	D	6.80
1008	FIROZPUR	FIROZPUR	S-NPP	30.95860	74.66020	13:41:59	D	4.90
1009	FIROZPUR	FIROZPUR	S-NPP	30.96130	74.57440	13:41:59	D	5.60
1010	FIROZPUR	FIROZPUR	S-NPP	30.97290	74.63510	13:41:59	D	4.90
1011	FIROZPUR	FIROZPUR	S-NPP	30.97620	74.55380	13:41:59	D	9.30
1012	FIROZPUR	FIROZPUR	S-NPP	30.97640	74.60750	13:41:59	D	7.90
1013	FIROZPUR	FIROZPUR	S-NPP	30.97880	74.65210	13:41:59	D	6.10
1014	FIROZPUR	FIROZPUR	S-NPP	30.97930	74.65650	13:41:59	D	6.10
1015	FIROZPUR	FIROZPUR	S-NPP	30.98280	74.65590	13:41:59	D	4.50
1016	FIROZPUR	FIROZPUR	S-NPP	31.00780	74.73730	13:41:59	D	8.70
1017	FIROZPUR	FIROZPUR	S-NPP	31.01210	74.61010	13:41:59	D	13.90
1018	FIROZPUR	FIROZPUR	S-NPP	31.01500	74.63210	13:41:59	D	1.90
1019	FIROZPUR	FIROZPUR	S-NPP	31.01770	74.73100	13:41:59	D	10.50
1020	FIROZPUR	FIROZPUR	S-NPP	31.03060	74.80150	13:41:59	D	48.30

1021	FIROZPUR	FIROZPUR	S-NPP	31.03750	74.80020	13:41:59	D	3.30
1022	FIROZPUR	FIROZPUR	S-NPP	31.03920	74.78630	13:41:59	D	24.90
1023	FIROZPUR	FIROZPUR	S-NPP	31.04120	74.65560	13:41:59	D	2.50
1024	FIROZPUR	FIROZPUR	S-NPP	31.04230	74.63730	13:41:59	D	4.70
1025	FIROZPUR	FIROZPUR	S-NPP	31.04290	74.64170	13:41:59	D	5.60
1026	FIROZPUR	FIROZPUR	S-NPP	31.05450	74.70300	13:41:59	D	2.40
1027	FIROZPUR	FIROZPUR	S-NPP	31.05630	74.79820	13:41:59	D	1.00
1028	FIROZPUR	FIROZPUR	S-NPP	31.05850	74.70680	13:41:59	D	2.40
1029	FIROZPUR	FIROZPUR	S-NPP	31.06320	74.76960	13:41:59	D	29.40
1030	FIROZPUR	FIROZPUR	S-NPP	31.06830	74.70050	13:41:59	D	2.60
1031	FIROZPUR	FIROZPUR	S-NPP	31.07710	74.79450	13:41:59	D	7.00
1032	FIROZPUR	FIROZPUR	AQUA	30.80800	74.59000	13:52:04	D	12.70
1033	FIROZPUR	FIROZPUR	AQUA	30.81700	74.58800	13:52:04	D	7.50
1034	FIROZPUR	FIROZPUR	AQUA	30.86400	74.53600	13:52:04	D	9.20
1035	FIROZPUR	FIROZPUR	AQUA	30.86600	74.54700	13:52:04	D	6.20
1036	FIROZPUR	FIROZPUR	AQUA	30.88600	74.62800	13:52:04	D	11.60
1037	FIROZPUR	FIROZPUR	AQUA	30.90200	74.53300	13:52:04	D	6.70
1038	FIROZPUR	FIROZPUR	AQUA	30.92800	74.59200	13:52:04	D	17.20
1039	FIROZPUR	FIROZPUR	AQUA	30.93700	74.52700	13:52:04	D	3.80
1040	FIROZPUR	FIROZPUR	AQUA	30.94600	74.65300	13:52:04	D	16.70
1041	FIROZPUR	FIROZPUR	AQUA	30.94700	74.66400	13:52:04	D	9.30
1042	FIROZPUR	FIROZPUR	AQUA	30.97400	74.65900	13:52:04	D	28.00
1043	FIROZPUR	FIROZPUR	AQUA	30.98300	74.65700	13:52:04	D	21.10
1044	FIROZPUR	FIROZPUR	AQUA	30.99600	74.61700	13:52:04	D	3.70
1045	FIROZPUR	FIROZPUR	AQUA	30.99700	74.62700	13:52:04	D	10.10
1046	FIROZPUR	FIROZPUR	AQUA	31.01100	74.73200	13:52:04	D	10.70
1047	FIROZPUR	FIROZPUR	AQUA	31.01300	74.74200	13:52:04	D	13.60
1048	FIROZPUR	FIROZPUR	AQUA	31.02400	74.62200	13:52:04	D	6.40
1049	FIROZPUR	FIROZPUR	AQUA	31.03700	74.58700	13:52:04	D	5.70
1050	FIROZPUR	FIROZPUR	AQUA	31.04300	74.56500	13:52:04	D	4.20
1051	FIROZPUR	FIROZPUR	AQUA	31.04300	74.75800	13:52:04	D	8.70
1052	FIROZPUR	FIROZPUR	AQUA	31.04700	74.66000	13:52:04	D	9.10
1053	FIROZPUR	FIROZPUR	AQUA	31.05200	74.69200	13:52:04	D	10.40

1054	FIROZPUR	FIROZPUR	AQUA	31.05300	74.70200	13:52:04	D	14.30
1055	FIROZPUR	FIROZPUR	AQUA	31.06300	74.77600	13:52:04	D	25.40
1056	FIROZPUR	GHALL KHURD	S-NPP	30.74810	74.91210	13:41:59	D	3.00
1057	FIROZPUR	GHALL KHURD	S-NPP	30.78810	74.91880	13:41:59	D	11.10
1058	FIROZPUR	GHALL KHURD	S-NPP	30.79160	74.91820	13:41:59	D	11.10
1059	FIROZPUR	GHALL KHURD	S-NPP	30.79540	74.78570	13:41:59	D	27.90
1060	FIROZPUR	GHALL KHURD	S-NPP	30.82120	74.89930	13:41:59	D	2.10
1061	FIROZPUR	GHALL KHURD	S-NPP	30.82170	74.65160	13:41:59	D	5.80
1062	FIROZPUR	GHALL KHURD	S-NPP	30.82300	74.94010	13:41:59	D	5.10
1063	FIROZPUR	GHALL KHURD	S-NPP	30.82590	74.93500	13:41:59	D	3.20
1064	FIROZPUR	GHALL KHURD	S-NPP	30.82910	74.82510	13:41:59	D	6.40
1065	FIROZPUR	GHALL KHURD	S-NPP	30.84300	74.65230	13:41:59	D	3.10
1066	FIROZPUR	GHALL KHURD	S-NPP	30.85930	74.77560	13:41:59	D	3.90
1067	FIROZPUR	GHALL KHURD	S-NPP	30.86460	74.87010	13:41:59	D	13.30
1068	FIROZPUR	GHALL KHURD	S-NPP	30.87040	74.86000	13:41:59	D	2.70
1069	FIROZPUR	GHALL KHURD	S-NPP	30.87760	74.67310	13:41:59	D	9.10
1070	FIROZPUR	GHALL KHURD	S-NPP	30.87820	74.67750	13:41:59	D	9.20
1071	FIROZPUR	GHALL KHURD	S-NPP	30.88250	74.84420	13:41:59	D	26.70
1072	FIROZPUR	GHALL KHURD	S-NPP	30.88300	74.79410	13:41:59	D	8.90
1073	FIROZPUR	GHALL KHURD	S-NPP	30.88360	74.79850	13:41:59	D	8.90
1074	FIROZPUR	GHALL KHURD	S-NPP	30.88940	74.78840	13:41:59	D	2.50
1075	FIROZPUR	GHALL KHURD	S-NPP	30.89340	74.76510	13:41:59	D	2.80
1076	FIROZPUR	GHALL KHURD	S-NPP	30.89610	74.70580	13:41:59	D	8.00
1077	FIROZPUR	GHALL KHURD	S-NPP	30.89740	74.76890	13:41:59	D	11.50
1078	FIROZPUR	GHALL KHURD	S-NPP	30.90190	74.69580	13:41:59	D	7.90
1079	FIROZPUR	GHALL KHURD	S-NPP	30.91170	74.68950	13:41:59	D	15.50
1080	FIROZPUR	GHALL KHURD	S-NPP	30.91230	74.69390	13:41:59	D	15.50
1081	FIROZPUR	GHALL KHURD	S-NPP	30.91510	74.68890	13:41:59	D	12.20
1082	FIROZPUR	GHALL KHURD	S-NPP	30.91950	74.77400	13:41:59	D	4.40
1083	FIROZPUR	GHALL KHURD	S-NPP	30.92140	74.84190	13:41:59	D	5.70
1084	FIROZPUR	GHALL KHURD	S-NPP	30.92200	74.84630	13:41:59	D	5.70
1085	FIROZPUR	GHALL KHURD	S-NPP	30.92890	74.81780	13:41:59	D	6.30
1086	FIROZPUR	GHALL KHURD	S-NPP	30.92930	74.76780	13:41:59	D	5.20

1087	FIROZPUR	GHALL KHURD	S-NPP	30.94420	74.65830	13:41:59	D	11.50
1088	FIROZPUR	GHALL KHURD	S-NPP	30.94590	74.67150	13:41:59	D	19.40
1089	FIROZPUR	GHALL KHURD	S-NPP	30.94650	74.70290	13:41:59	D	2.60
1090	FIROZPUR	GHALL KHURD	S-NPP	30.95280	74.67020	13:41:59	D	3.50
1091	FIROZPUR	GHALL KHURD	S-NPP	30.95520	74.74210	13:41:59	D	14.40
1092	FIROZPUR	GHALL KHURD	S-NPP	30.95640	74.77820	13:41:59	D	2.20
1093	FIROZPUR	GHALL KHURD	S-NPP	30.95700	74.78260	13:41:59	D	7.80
1094	FIROZPUR	GHALL KHURD	S-NPP	30.96050	74.78200	13:41:59	D	7.80
1095	FIROZPUR	GHALL KHURD	S-NPP	30.96270	74.69100	13:41:59	D	13.00
1096	FIROZPUR	GHALL KHURD	S-NPP	30.97650	74.68860	13:41:59	D	4.50
1097	FIROZPUR	GHALL KHURD	S-NPP	30.97660	74.74280	13:41:59	D	10.80
1098	FIROZPUR	GHALL KHURD	S-NPP	30.97950	74.73780	13:41:59	D	6.20
1099	FIROZPUR	GHALL KHURD	S-NPP	30.98010	74.74220	13:41:59	D	14.20
1100	FIROZPUR	GHALL KHURD	S-NPP	30.98370	74.79610	13:41:59	D	12.50
1101	FIROZPUR	GHALL KHURD	S-NPP	30.98480	74.77770	13:41:59	D	2.20
1102	FIROZPUR	GHALL KHURD	S-NPP	30.98580	74.73210	13:41:59	D	2.60
1103	FIROZPUR	GHALL KHURD	S-NPP	30.99580	74.78030	13:41:59	D	2.40
1104	FIROZPUR	GHALL KHURD	S-NPP	30.99930	74.77970	13:41:59	D	7.40
1105	FIROZPUR	GHALL KHURD	S-NPP	31.00020	74.70690	13:41:59	D	8.70
1106	FIROZPUR	GHALL KHURD	S-NPP	31.00900	74.74620	13:41:59	D	13.30
1107	FIROZPUR	GHALL KHURD	S-NPP	31.01140	74.76390	13:41:59	D	2.90
1108	FIROZPUR	GHALL KHURD	S-NPP	31.03580	74.78690	13:41:59	D	24.90
1109	FIROZPUR	GHALL KHURD	AQUA	30.77800	74.90100	13:52:04	D	5.90
1110	FIROZPUR	GHALL KHURD	AQUA	30.78800	74.91000	13:52:04	D	5.40
1111	FIROZPUR	GHALL KHURD	AQUA	30.78900	74.92000	13:52:04	D	5.00
1112	FIROZPUR	GHALL KHURD	AQUA	30.81900	74.93600	13:52:04	D	13.00
1113	FIROZPUR	GHALL KHURD	AQUA	30.82200	74.89300	13:52:04	D	19.90
1114	FIROZPUR	GHALL KHURD	AQUA	30.82400	74.90300	13:52:04	D	16.40
1115	FIROZPUR	GHALL KHURD	AQUA	30.84700	74.74300	13:52:04	D	7.00
1116	FIROZPUR	GHALL KHURD	AQUA	30.85200	74.91400	13:52:04	D	8.90
1117	FIROZPUR	GHALL KHURD	AQUA	30.85700	74.94500	13:52:04	D	11.10
1118	FIROZPUR	GHALL KHURD	AQUA	30.86100	74.77200	13:52:04	D	5.20
1119	FIROZPUR	GHALL KHURD	AQUA	30.87200	74.85600	13:52:04	D	35.20

1120	FIROZPUR	GHALL KHURD	AQUA	30.88300	74.80000	13:52:04	D	7.20
1121	FIROZPUR	GHALL KHURD	AQUA	30.89500	74.69100	13:52:04	D	6.90
1122	FIROZPUR	GHALL KHURD	AQUA	30.89500	74.75500	13:52:04	D	4.80
1123	FIROZPUR	GHALL KHURD	AQUA	30.89900	74.85100	13:52:04	D	22.40
1124	FIROZPUR	GHALL KHURD	AQUA	30.90000	74.86200	13:52:04	D	22.30
1125	FIROZPUR	GHALL KHURD	AQUA	30.90400	74.75300	13:52:04	D	30.80
1126	FIROZPUR	GHALL KHURD	AQUA	30.90500	74.76400	13:52:04	D	24.40
1127	FIROZPUR	GHALL KHURD	AQUA	30.92100	74.66900	13:52:04	D	7.20
1128	FIROZPUR	GHALL KHURD	AQUA	30.92100	74.81500	13:52:04	D	11.10
1129	FIROZPUR	GHALL KHURD	AQUA	30.92500	74.76400	13:52:04	D	9.50
1130	FIROZPUR	GHALL KHURD	AQUA	30.94300	74.69700	13:52:04	D	13.50
1131	FIROZPUR	GHALL KHURD	AQUA	30.94900	74.73800	13:52:04	D	41.80
1132	FIROZPUR	GHALL KHURD	AQUA	30.95300	74.77000	13:52:04	D	13.40
1133	FIROZPUR	GURUHAR SAHAI	S-NPP	30.58880	74.36390	13:41:59	D	1.60
1134	FIROZPUR	GURUHAR SAHAI	S-NPP	30.59040	74.29800	13:41:59	D	8.50
1135	FIROZPUR	GURUHAR SAHAI	S-NPP	30.59730	74.34920	13:41:59	D	4.70
1136	FIROZPUR	GURUHAR SAHAI	S-NPP	30.60150	74.43170	13:41:59	D	2.20
1137	FIROZPUR	GURUHAR SAHAI	S-NPP	30.60710	74.36930	13:41:59	D	7.00
1138	FIROZPUR	GURUHAR SAHAI	S-NPP	30.61040	74.34240	13:41:59	D	4.60
1139	FIROZPUR	GURUHAR SAHAI	S-NPP	30.61380	74.34180	13:41:59	D	4.60
1140	FIROZPUR	GURUHAR SAHAI	S-NPP	30.61990	74.28400	13:41:59	D	3.10
1141	FIROZPUR	GURUHAR SAHAI	S-NPP	30.62050	74.28820	13:41:59	D	5.10
1142	FIROZPUR	GURUHAR SAHAI	S-NPP	30.62410	74.33990	13:41:59	D	2.30
1143	FIROZPUR	GURUHAR SAHAI	S-NPP	30.62590	74.37900	13:41:59	D	5.70
1144	FIROZPUR	GURUHAR SAHAI	S-NPP	30.63700	74.46050	13:41:59	D	7.00
1145	FIROZPUR	GURUHAR SAHAI	S-NPP	30.63710	74.33320	13:41:59	D	9.30
1146	FIROZPUR	GURUHAR SAHAI	S-NPP	30.63920	74.42490	13:41:59	D	3.00
1147	FIROZPUR	GURUHAR SAHAI	S-NPP	30.63990	74.30210	13:41:59	D	3.10
1148	FIROZPUR	GURUHAR SAHAI	S-NPP	30.65200	74.33920	13:41:59	D	3.60
1149	FIROZPUR	GURUHAR SAHAI	S-NPP	30.67470	74.45370	13:41:59	D	13.70
1150	FIROZPUR	GURUHAR SAHAI	S-NPP	30.67860	74.36140	13:41:59	D	2.10
1151	FIROZPUR	GURUHAR SAHAI	S-NPP	30.68500	74.46150	13:41:59	D	4.20
1152	FIROZPUR	GURUHAR SAHAI	S-NPP	30.69010	74.39450	13:41:59	D	3.80

1153	FIROZPUR	GURUHAR SAHAI	S-NPP	30.69980	74.38830	13:41:59	D	2.90
1154	FIROZPUR	GURUHAR SAHAI	S-NPP	30.70610	74.22970	13:41:59	D	5.40
1155	FIROZPUR	GURUHAR SAHAI	S-NPP	30.71470	74.44730	13:41:59	D	3.70
1156	FIROZPUR	GURUHAR SAHAI	S-NPP	30.71930	74.42880	13:41:59	D	48.60
1157	FIROZPUR	GURUHAR SAHAI	S-NPP	30.72210	74.42390	13:41:59	D	3.70
1158	FIROZPUR	GURUHAR SAHAI	S-NPP	30.72510	74.29170	13:41:59	D	2.10
1159	FIROZPUR	GURUHAR SAHAI	S-NPP	30.74110	74.30630	13:41:59	D	2.90
1160	FIROZPUR	GURUHAR SAHAI	S-NPP	30.74260	74.42020	13:41:59	D	11.60
1161	FIROZPUR	GURUHAR SAHAI	S-NPP	30.74790	74.30500	13:41:59	D	7.70
1162	FIROZPUR	GURUHAR SAHAI	S-NPP	30.74860	74.33560	13:41:59	D	5.20
1163	FIROZPUR	GURUHAR SAHAI	S-NPP	30.75380	74.34780	13:41:59	D	6.10
1164	FIROZPUR	GURUHAR SAHAI	S-NPP	30.75600	74.33860	13:41:59	D	11.20
1165	FIROZPUR	GURUHAR SAHAI	S-NPP	30.75700	74.44850	13:41:59	D	5.00
1166	FIROZPUR	GURUHAR SAHAI	S-NPP	30.75810	74.43060	13:41:59	D	4.60
1167	FIROZPUR	GURUHAR SAHAI	S-NPP	30.75920	74.41280	13:41:59	D	12.30
1168	FIROZPUR	GURUHAR SAHAI	S-NPP	30.75980	74.41710	13:41:59	D	12.30
1169	FIROZPUR	GURUHAR SAHAI	S-NPP	30.76150	74.43000	13:41:59	D	4.60
1170	FIROZPUR	GURUHAR SAHAI	S-NPP	30.76630	74.33670	13:41:59	D	36.30
1171	FIROZPUR	GURUHAR SAHAI	AQUA	30.58500	74.31600	13:52:04	D	4.30
1172	FIROZPUR	GURUHAR SAHAI	AQUA	30.59800	74.34500	13:52:04	D	27.50
1173	FIROZPUR	GURUHAR SAHAI	AQUA	30.60000	74.35500	13:52:04	D	7.30
1174	FIROZPUR	GURUHAR SAHAI	AQUA	30.61600	74.27800	13:52:04	D	5.70
1175	FIROZPUR	GURUHAR SAHAI	AQUA	30.61800	74.28800	13:52:04	D	6.80
1176	FIROZPUR	GURUHAR SAHAI	AQUA	30.63700	74.42200	13:52:04	D	15.70
1177	FIROZPUR	GURUHAR SAHAI	AQUA	30.65100	74.46200	13:52:04	D	36.90
1178	FIROZPUR	GURUHAR SAHAI	AQUA	30.65300	74.34500	13:52:04	D	4.50
1179	FIROZPUR	GURUHAR SAHAI	AQUA	30.65300	74.47200	13:52:04	D	11.60
1180	FIROZPUR	GURUHAR SAHAI	AQUA	30.66000	74.46000	13:52:04	D	15.30
1181	FIROZPUR	GURUHAR SAHAI	AQUA	30.66700	74.24000	13:52:04	D	6.10
1182	FIROZPUR	GURUHAR SAHAI	AQUA	30.72000	74.42100	13:52:04	D	6.40
1183	FIROZPUR	GURUHAR SAHAI	AQUA	30.75100	74.44700	13:52:04	D	6.50
1184	FIROZPUR	GURUHAR SAHAI	AQUA	30.75400	74.40400	13:52:04	D	16.70
1185	FIROZPUR	GURUHAR SAHAI	AQUA	30.75600	74.41400	13:52:04	D	18.90

1186	FIROZPUR	GURUHAR SAHAI	AQUA	30.75700	74.36100	13:52:04	D	8.80
1187	FIROZPUR	GURUHAR SAHAI	AQUA	30.75700	74.42400	13:52:04	D	12.00
1188	FIROZPUR	GURUHAR SAHAI	AQUA	30.75900	74.43500	13:52:04	D	5.20
1189	FIROZPUR	GURUHAR SAHAI	AQUA	30.76300	74.26900	13:52:04	D	7.90
1190	FIROZPUR	GURUHAR SAHAI	AQUA	30.76400	74.27900	13:52:04	D	11.60
1191	FIROZPUR	MAKHU	S-NPP	31.02190	74.81670	13:41:59	D	14.10
1192	FIROZPUR	MAKHU	S-NPP	31.02250	74.82110	13:41:59	D	14.10
1193	FIROZPUR	MAKHU	S-NPP	31.03760	74.82760	13:41:59	D	3.30
1194	FIROZPUR	MAKHU	S-NPP	31.04980	74.81180	13:41:59	D	5.00
1195	FIROZPUR	MAKHU	S-NPP	31.05110	74.81280	13:41:59	D	9.70
1196	FIROZPUR	MAKHU	S-NPP	31.05740	74.88950	13:41:59	D	1.80
1197	FIROZPUR	MAKHU	S-NPP	31.05860	74.81600	13:41:59	D	13.60
1198	FIROZPUR	MAKHU	S-NPP	31.06330	75.02100	13:41:59	D	3.10
1199	FIROZPUR	MAKHU	S-NPP	31.06790	74.97070	13:41:59	D	4.10
1200	FIROZPUR	MAKHU	S-NPP	31.07540	75.00170	13:41:59	D	3.70
1201	FIROZPUR	MAKHU	S-NPP	31.08240	75.00050	13:41:59	D	8.40
1202	FIROZPUR	MAKHU	S-NPP	31.10510	74.89950	13:41:59	D	9.60
1203	FIROZPUR	MAKHU	S-NPP	31.11400	75.05080	13:41:59	D	14.00
1204	FIROZPUR	MAKHU	S-NPP	31.11630	75.01310	13:41:59	D	3.10
1205	FIROZPUR	MAKHU	S-NPP	31.13160	75.07570	13:41:59	D	3.20
1206	FIROZPUR	MAKHU	S-NPP	31.13310	74.89460	13:41:59	D	4.70
1207	FIROZPUR	MAKHU	AQUA	31.01500	74.82300	13:52:04	D	8.00
1208	FIROZPUR	MAKHU	AQUA	31.04700	74.99500	13:52:04	D	8.30
1209	FIROZPUR	MAKHU	AQUA	31.05300	75.03700	13:52:04	D	6.60
1210	FIROZPUR	MAKHU	AQUA	31.08400	75.06400	13:52:04	D	12.00
1211	FIROZPUR	MAKHU	AQUA	31.08600	75.07500	13:52:04	D	81.20
1212	FIROZPUR	MAKHU	AQUA	31.09700	74.88800	13:52:04	D	4.80
1213	FIROZPUR	MAKHU	AQUA	31.09900	74.89800	13:52:04	D	41.70
1214	FIROZPUR	MAKHU	AQUA	31.10200	74.92000	13:52:04	D	8.70
1215	FIROZPUR	MAKHU	AQUA	31.11100	74.85300	13:52:04	D	4.70
1216	FIROZPUR	MAKHU	AQUA	31.11500	75.01500	13:52:04	D	10.10
1217	FIROZPUR	MAMDOT	S-NPP	30.77430	74.47190	13:41:59	D	22.50
1218	FIROZPUR	MAMDOT	S-NPP	30.78590	74.50530	13:41:59	D	8.30



1219	FIROZPUR	MAMDOT	S-NPP	30.80950	74.50650	13:41:59	D	9.50
1220	FIROZPUR	MAMDOT	S-NPP	30.80950	74.53320	13:41:59	D	16.10
1221	FIROZPUR	MAMDOT	S-NPP	30.81140	74.31190	13:41:59	D	2.50
1222	FIROZPUR	MAMDOT	S-NPP	30.82020	74.40270	13:41:59	D	6.50
1223	FIROZPUR	MAMDOT	S-NPP	30.83620	74.41750	13:41:59	D	4.50
1224	FIROZPUR	MAMDOT	S-NPP	30.83700	74.52820	13:41:59	D	11.60
1225	FIROZPUR	MAMDOT	S-NPP	30.83840	74.38180	13:41:59	D	17.90
1226	FIROZPUR	MAMDOT	S-NPP	30.84050	74.52760	13:41:59	D	11.60
1227	FIROZPUR	MAMDOT	S-NPP	30.84110	74.53190	13:41:59	D	20.80
1228	FIROZPUR	MAMDOT	S-NPP	30.85410	74.47180	13:41:59	D	14.60
1229	FIROZPUR	MAMDOT	S-NPP	30.85520	74.45390	13:41:59	D	21.80
1230	FIROZPUR	MAMDOT	S-NPP	30.85860	74.45330	13:41:59	D	21.80
1231	FIROZPUR	MAMDOT	S-NPP	30.86010	74.38670	13:41:59	D	3.40
1232	FIROZPUR	MAMDOT	S-NPP	30.86540	74.42550	13:41:59	D	6.80
1233	FIROZPUR	MAMDOT	S-NPP	30.86590	74.40330	13:41:59	D	33.80
1234	FIROZPUR	MAMDOT	S-NPP	30.86930	74.40270	13:41:59	D	6.60
1235	FIROZPUR	MAMDOT	S-NPP	30.87540	74.37060	13:41:59	D	4.00
1236	FIROZPUR	MAMDOT	S-NPP	30.88070	74.53820	13:41:59	D	8.50
1237	FIROZPUR	MAMDOT	S-NPP	30.88200	74.44460	13:41:59	D	3.10
1238	FIROZPUR	MAMDOT	S-NPP	30.88790	74.48790	13:41:59	D	13.80
1239	FIROZPUR	MAMDOT	S-NPP	30.88950	74.44770	13:41:59	D	4.00
1240	FIROZPUR	MAMDOT	S-NPP	30.89510	74.39500	13:41:59	D	1.50
1241	FIROZPUR	MAMDOT	S-NPP	30.89850	74.39430	13:41:59	D	2.90
1242	FIROZPUR	MAMDOT	S-NPP	30.89910	74.39870	13:41:59	D	5.90
1243	FIROZPUR	MAMDOT	S-NPP	30.90830	74.44130	13:41:59	D	16.80
1244	FIROZPUR	MAMDOT	S-NPP	30.91000	74.42770	13:41:59	D	4.50
1245	FIROZPUR	MAMDOT	S-NPP	30.94550	74.45670	13:41:59	D	2.60
1246	FIROZPUR	MAMDOT	S-NPP	30.94900	74.45610	13:41:59	D	3.00
1247	FIROZPUR	MAMDOT	AQUA	30.75300	74.39300	13:52:04	D	8.20
1248	FIROZPUR	MAMDOT	AQUA	30.76200	74.39200	13:52:04	D	27.80
1249	FIROZPUR	MAMDOT	AQUA	30.79500	74.49600	13:52:04	D	6.00
1250	FIROZPUR	MAMDOT	AQUA	30.80500	74.50500	13:52:04	D	27.10
1251	FIROZPUR	MAMDOT	AQUA	30.81700	74.39600	13:52:04	D	29.50

1252	FIROZPUR	MAMDOT	AQUA	30.82900	74.41500	13:52:04	D	15.80
1253	FIROZPUR	MAMDOT	AQUA	30.83600	74.53100	13:52:04	D	8.80
1254	FIROZPUR	MAMDOT	AQUA	30.84100	74.43400	13:52:04	D	27.90
1255	FIROZPUR	MAMDOT	AQUA	30.84800	74.48600	13:52:04	D	5.70
1256	FIROZPUR	MAMDOT	AQUA	30.86300	74.39800	13:52:04	D	19.80
1257	FIROZPUR	MAMDOT	AQUA	30.86500	74.40900	13:52:04	D	12.40
1258	FIROZPUR	MAMDOT	AQUA	30.87800	74.36700	13:52:04	D	8.60
1259	FIROZPUR	MAMDOT	AQUA	30.87800	74.50200	13:52:04	D	6.40
1260	FIROZPUR	MAMDOT	AQUA	30.87900	74.51200	13:52:04	D	11.30
1261	FIROZPUR	MAMDOT	AQUA	30.88000	74.44200	13:52:04	D	25.50
1262	FIROZPUR	MAMDOT	AQUA	30.88100	74.45200	13:52:04	D	12.40
1263	FIROZPUR	MAMDOT	AQUA	30.88600	74.48300	13:52:04	D	17.50
1264	FIROZPUR	MAMDOT	AQUA	30.89200	74.39700	13:52:04	D	14.10
1265	FIROZPUR	MAMDOT	AQUA	30.90500	74.49000	13:52:04	D	7.90
1266	FIROZPUR	ZIRA	S-NPP	30.88900	74.94820	13:41:59	D	11.60
1267	FIROZPUR	ZIRA	S-NPP	30.89370	74.98410	13:41:59	D	3.80
1268	FIROZPUR	ZIRA	S-NPP	30.89720	75.01120	13:41:59	D	8.20
1269	FIROZPUR	ZIRA	S-NPP	30.90010	74.92330	13:41:59	D	3.90
1270	FIROZPUR	ZIRA	S-NPP	30.90300	74.91820	13:41:59	D	14.00
1271	FIROZPUR	ZIRA	S-NPP	30.90350	74.92270	13:41:59	D	14.00
1272	FIROZPUR	ZIRA	S-NPP	30.90360	74.97780	13:41:59	D	15.80
1273	FIROZPUR	ZIRA	S-NPP	30.90580	74.85830	13:41:59	D	18.50
1274	FIROZPUR	ZIRA	S-NPP	30.90710	74.97720	13:41:59	D	15.80
1275	FIROZPUR	ZIRA	S-NPP	30.90750	74.87170	13:41:59	D	6.40
1276	FIROZPUR	ZIRA	S-NPP	30.91630	74.88380	13:41:59	D	25.50
1277	FIROZPUR	ZIRA	S-NPP	30.92530	75.03400	13:41:59	D	8.90
1278	FIROZPUR	ZIRA	S-NPP	30.92580	74.98310	13:41:59	D	2.10
1279	FIROZPUR	ZIRA	S-NPP	30.92820	75.02890	13:41:59	D	3.10
1280	FIROZPUR	ZIRA	S-NPP	30.92950	74.84960	13:41:59	D	7.90
1281	FIROZPUR	ZIRA	S-NPP	30.93080	74.88590	13:41:59	D	3.50
1282	FIROZPUR	ZIRA	S-NPP	30.93120	75.05150	13:41:59	D	3.30
1283	FIROZPUR	ZIRA	S-NPP	30.93160	74.97290	13:41:59	D	5.40
1284	FIROZPUR	ZIRA	S-NPP	30.93460	74.99550	13:41:59	D	15.90

1285	FIROZPUR	ZIRA	S-NPP	30.94500	74.96600	13:41:59	D	2.20
1286	FIROZPUR	ZIRA	S-NPP	30.94960	74.94680	13:41:59	D	8.20
1287	FIROZPUR	ZIRA	S-NPP	30.95020	74.95130	13:41:59	D	8.20
1288	FIROZPUR	ZIRA	S-NPP	30.95080	74.95570	13:41:59	D	2.80
1289	FIROZPUR	ZIRA	S-NPP	30.95370	74.95070	13:41:59	D	8.20
1290	FIROZPUR	ZIRA	S-NPP	30.95380	75.00590	13:41:59	D	3.70
1291	FIROZPUR	ZIRA	S-NPP	30.96180	74.95840	13:41:59	D	7.90
1292	FIROZPUR	ZIRA	S-NPP	30.97440	74.99950	13:41:59	D	4.30
1293	FIROZPUR	ZIRA	S-NPP	30.97620	74.87500	13:41:59	D	1.90
1294	FIROZPUR	ZIRA	S-NPP	30.97680	74.87950	13:41:59	D	3.40
1295	FIROZPUR	ZIRA	S-NPP	30.97740	74.93900	13:41:59	D	4.50
1296	FIROZPUR	ZIRA	S-NPP	30.98140	74.83290	13:41:59	D	5.00
1297	FIROZPUR	ZIRA	S-NPP	30.98430	74.85530	13:41:59	D	6.90
1298	FIROZPUR	ZIRA	S-NPP	30.98540	74.83680	13:41:59	D	51.20
1299	FIROZPUR	ZIRA	S-NPP	30.98660	74.81840	13:41:59	D	17.40
1300	FIROZPUR	ZIRA	S-NPP	30.99180	74.83110	13:41:59	D	9.50
1301	FIROZPUR	ZIRA	S-NPP	30.99530	74.85790	13:41:59	D	25.30
1302	FIROZPUR	ZIRA	S-NPP	30.99760	74.84840	13:41:59	D	36.80
1303	FIROZPUR	ZIRA	S-NPP	31.00170	74.85220	13:41:59	D	20.50
1304	FIROZPUR	ZIRA	S-NPP	31.00480	75.06840	13:41:59	D	6.00
1305	FIROZPUR	ZIRA	S-NPP	31.00540	75.07290	13:41:59	D	6.00
1306	FIROZPUR	ZIRA	S-NPP	31.00890	75.07230	13:41:59	D	4.30
1307	FIROZPUR	ZIRA	S-NPP	31.01030	74.80960	13:41:59	D	28.30
1308	FIROZPUR	ZIRA	S-NPP	31.02440	74.86190	13:41:59	D	10.70
1309	FIROZPUR	ZIRA	S-NPP	31.02500	74.86640	13:41:59	D	10.70
1310	FIROZPUR	ZIRA	S-NPP	31.02760	75.05040	13:41:59	D	12.30
1311	FIROZPUR	ZIRA	S-NPP	31.02800	74.94400	13:41:59	D	2.40
1312	FIROZPUR	ZIRA	S-NPP	31.02850	74.86580	13:41:59	D	10.70
1313	FIROZPUR	ZIRA	S-NPP	31.02960	74.84730	13:41:59	D	3.40
1314	FIROZPUR	ZIRA	S-NPP	31.03120	75.04980	13:41:59	D	12.30
1315	FIROZPUR	ZIRA	S-NPP	31.04080	74.90490	13:41:59	D	2.40
1316	FIROZPUR	ZIRA	S-NPP	31.04900	74.94030	13:41:59	D	5.20
1317	FIROZPUR	ZIRA	AQUA	30.89800	74.98100	13:52:04	D	9.70

1318	FIROZPUR	ZIRA	AQUA	30.90900	74.86000	13:52:04	D	13.10
1319	FIROZPUR	ZIRA	AQUA	30.92600	75.05100	13:52:04	D	5.20
1320	FIROZPUR	ZIRA	AQUA	30.95000	74.95400	13:52:04	D	6.20
1321	FIROZPUR	ZIRA	AQUA	30.97600	74.87300	13:52:04	D	27.00
1322	FIROZPUR	ZIRA	AQUA	30.99300	74.85900	13:52:04	D	8.40
1323	FIROZPUR	ZIRA	AQUA	31.02100	74.86500	13:52:04	D	15.50
1324	FIROZPUR	ZIRA	AQUA	31.02300	74.87500	13:52:04	D	4.20
1325	FIROZPUR	ZIRA	AQUA	31.02700	74.97200	13:52:04	D	4.60
1326	FIROZPUR	ZIRA	AQUA	31.02800	75.04800	13:52:04	D	12.40
1327	FIROZPUR	ZIRA	AQUA	31.03100	74.93800	13:52:04	D	7.00
1328	FIROZPUR	ZIRA	AQUA	31.04900	74.94000	13:52:04	D	8.50
1329	GURDASPUR	SRI HARGOBINDPUR	S-NPP	31.67320	75.42090	13:41:59	D	3.00
1330	HOSHIARPUR	GARH SHANKAR	S-NPP	31.14850	76.19320	13:41:59	D	3.40
1331	HOSHIARPUR	GARH SHANKAR	S-NPP	31.15340	76.17180	13:41:59	D	2.50
1332	HOSHIARPUR	GARH SHANKAR	S-NPP	31.17250	76.11210	13:41:59	D	3.70
1333	HOSHIARPUR	GARH SHANKAR	S-NPP	31.17310	76.11710	13:41:59	D	3.70
1334	HOSHIARPUR	GARH SHANKAR	S-NPP	31.18050	76.14680	13:41:59	D	6.10
1335	HOSHIARPUR	GARH SHANKAR	S-NPP	31.18230	76.13100	13:41:59	D	2.60
1336	HOSHIARPUR	GARH SHANKAR	S-NPP	31.18420	76.14620	13:41:59	D	6.10
1337	HOSHIARPUR	GARH SHANKAR	S-NPP	31.18480	76.15120	13:41:59	D	8.30
1338	HOSHIARPUR	GARH SHANKAR	S-NPP	31.18480	76.18210	13:41:59	D	7.90
1339	HOSHIARPUR	GARH SHANKAR	S-NPP	31.24450	76.09750	13:41:59	D	1.30
1340	HOSHIARPUR	GARH SHANKAR	S-NPP	31.24770	76.03050	13:41:59	D	2.90
1341	HOSHIARPUR	GARH SHANKAR	S-NPP	31.25560	76.03430	13:41:59	D	4.30
1342	HOSHIARPUR	GARH SHANKAR	AQUA	31.14600	76.16100	13:52:04	D	15.50
1343	HOSHIARPUR	GARH SHANKAR	AQUA	31.14700	76.17300	13:52:04	D	6.50
1344	HOSHIARPUR	GARH SHANKAR	AQUA	31.17700	76.17900	13:52:04	D	5.50
1345	HOSHIARPUR	GARH SHANKAR	AQUA	31.18200	76.14300	13:52:04	D	19.40
1346	HOSHIARPUR	GARH SHANKAR	AQUA	31.20500	76.13400	13:52:04	D	4.70
1347	HOSHIARPUR	MAHILPUR	S-NPP	31.28840	75.87680	13:41:59	D	2.00
1348	HOSHIARPUR	MAHILPUR	S-NPP	31.29200	75.87620	13:41:59	D	3.50
1349	HOSHIARPUR	MAHILPUR	S-NPP	31.30920	75.87030	13:41:59	D	4.70
1350	HOSHIARPUR	MAHILPUR	AQUA	31.30400	75.88900	13:52:04	D	5.40

1351	HOSHIARPUR	MAHILPUR	AQUA	31.31200	75.87600	13:52:04	D	4.40
1352	HOSHIARPUR	TANDA	S-NPP	31.65170	75.55070	13:41:59	D	5.20
1353	HOSHIARPUR	TANDA	S-NPP	31.71020	75.54260	13:41:59	D	2.20
1354	JALANDHAR	ADAMPUR	S-NPP	31.39890	75.72240	13:41:59	D	5.60
1355	JALANDHAR	ADAMPUR	AQUA	31.40100	75.71700	13:52:04	D	4.90
1356	JALANDHAR	ADAMPUR	AQUA	31.46300	75.70000	13:52:04	D	4.40
1357	JALANDHAR	BHOGPUR	S-NPP	31.48680	75.71530	13:41:59	D	3.20
1358	JALANDHAR	BHOGPUR	S-NPP	31.48710	75.71760	13:41:59	D	3.70
1359	JALANDHAR	BHOGPUR	S-NPP	31.59880	75.59930	13:41:59	D	2.30
1360	JALANDHAR	JALANDHAR EAST	S-NPP	31.22340	75.62440	13:41:59	D	4.30
1361	JALANDHAR	JALANDHAR EAST	S-NPP	31.22700	75.65320	13:41:59	D	8.30
1362	JALANDHAR	JALANDHAR EAST	S-NPP	31.23060	75.65260	13:41:59	D	8.30
1363	JALANDHAR	JALANDHAR EAST	AQUA	31.23400	75.63900	13:52:04	D	6.40
1364	JALANDHAR	JALANDHAR WEST	S-NPP	31.51530	75.52740	13:41:59	D	2.90
1365	JALANDHAR	JALANDHAR WEST	S-NPP	31.51890	75.52680	13:41:59	D	3.00
1366	JALANDHAR	JALANDHAR WEST	AQUA	31.42100	75.44700	13:52:04	D	7.30
1367	JALANDHAR	JALANDHAR WEST	AQUA	31.49400	75.45100	13:52:04	D	15.80
1368	JALANDHAR	LOHIAN	S-NPP	31.04480	75.23940	13:41:59	D	2.30
1369	JALANDHAR	LOHIAN	S-NPP	31.04950	75.21970	13:41:59	D	7.20
1370	JALANDHAR	LOHIAN	S-NPP	31.09370	75.19800	13:41:59	D	13.10
1371	JALANDHAR	LOHIAN	S-NPP	31.09480	75.17900	13:41:59	D	2.40
1372	JALANDHAR	LOHIAN	S-NPP	31.09630	75.19440	13:41:59	D	4.50
1373	JALANDHAR	LOHIAN	S-NPP	31.09660	75.19280	13:41:59	D	4.50
1374	JALANDHAR	LOHIAN	S-NPP	31.09670	75.22100	13:41:59	D	4.70
1375	JALANDHAR	LOHIAN	S-NPP	31.09930	75.16090	13:41:59	D	8.50
1376	JALANDHAR	LOHIAN	S-NPP	31.09930	75.21740	13:41:59	D	1.70
1377	JALANDHAR	LOHIAN	S-NPP	31.09990	75.19370	13:41:59	D	4.50
1378	JALANDHAR	LOHIAN	S-NPP	31.10010	75.19220	13:41:59	D	4.50
1379	JALANDHAR	LOHIAN	S-NPP	31.10400	75.14130	13:41:59	D	4.00
1380	JALANDHAR	LOHIAN	S-NPP	31.12160	75.22300	13:41:59	D	11.50
1381	JALANDHAR	LOHIAN	S-NPP	31.12220	75.28450	13:41:59	D	5.20
1382	JALANDHAR	LOHIAN	S-NPP	31.12280	75.23220	13:41:59	D	12.90
1383	JALANDHAR	LOHIAN	S-NPP	31.12520	75.22240	13:41:59	D	11.50

1384	JALANDHAR	LOHIAN	S-NPP	31.12570	75.28390	13:41:59	D	5.20
1385	JALANDHAR	LOHIAN	S-NPP	31.12580	75.22700	13:41:59	D	12.90
1386	JALANDHAR	LOHIAN	S-NPP	31.12640	75.23160	13:41:59	D	12.90
1387	JALANDHAR	LOHIAN	S-NPP	31.14290	75.21930	13:41:59	D	3.30
1388	JALANDHAR	LOHIAN	S-NPP	31.14450	75.09210	13:41:59	D	5.30
1389	JALANDHAR	LOHIAN	S-NPP	31.14690	75.13860	13:41:59	D	2.90
1390	JALANDHAR	LOHIAN	S-NPP	31.14750	75.17140	13:41:59	D	4.60
1391	JALANDHAR	LOHIAN	S-NPP	31.14810	75.17600	13:41:59	D	4.10
1392	JALANDHAR	LOHIAN	S-NPP	31.14870	75.18060	13:41:59	D	4.10
1393	JALANDHAR	LOHIAN	S-NPP	31.16110	75.19260	13:41:59	D	3.40
1394	JALANDHAR	LOHIAN	S-NPP	31.16170	75.19720	13:41:59	D	3.40
1395	JALANDHAR	LOHIAN	S-NPP	31.17010	75.31910	13:41:59	D	3.30
1396	JALANDHAR	LOHIAN	AQUA	31.09200	75.19400	13:52:04	D	5.80
1397	JALANDHAR	LOHIAN	AQUA	31.12300	75.28700	13:52:04	D	6.10
1398	JALANDHAR	LOHIAN	AQUA	31.12400	75.22100	13:52:04	D	13.10
1399	JALANDHAR	LOHIAN	AQUA	31.14200	75.15200	13:52:04	D	10.90
1400	JALANDHAR	LOHIAN	AQUA	31.16400	75.31300	13:52:04	D	17.20
1401	JALANDHAR	LOHIAN	AQUA	31.16600	75.32300	13:52:04	D	10.20
1402	JALANDHAR	MEHATPUR	S-NPP	31.01800	75.44170	13:41:59	D	3.20
1403	JALANDHAR	MEHATPUR	S-NPP	31.02030	75.43170	13:41:59	D	3.40
1404	JALANDHAR	MEHATPUR	S-NPP	31.02100	75.43640	13:41:59	D	3.40
1405	JALANDHAR	MEHATPUR	S-NPP	31.02170	75.42880	13:41:59	D	1.70
1406	JALANDHAR	MEHATPUR	S-NPP	31.02220	75.43350	13:41:59	D	8.40
1407	JALANDHAR	MEHATPUR	S-NPP	31.02390	75.43110	13:41:59	D	3.40
1408	JALANDHAR	MEHATPUR	S-NPP	31.04430	75.40580	13:41:59	D	6.40
1409	JALANDHAR	MEHATPUR	S-NPP	31.08760	75.43200	13:41:59	D	4.80
1410	JALANDHAR	MEHATPUR	AQUA	31.06000	75.42600	13:52:04	D	6.90
1411	JALANDHAR	NAKODAR	S-NPP	31.11030	75.49560	13:41:59	D	10.20
1412	JALANDHAR	NAKODAR	S-NPP	31.11390	75.49490	13:41:59	D	6.70
1413	JALANDHAR	NAKODAR	S-NPP	31.11450	75.49970	13:41:59	D	6.70
1414	JALANDHAR	NAKODAR	S-NPP	31.13980	75.45370	13:41:59	D	4.10
1415	JALANDHAR	NAKODAR	S-NPP	31.16410	75.50270	13:41:59	D	2.90
1416	JALANDHAR	NAKODAR	S-NPP	31.18680	75.59620	13:41:59	D	8.70

1417	JALANDHAR	NAKODAR	S-NPP	31.20420	75.58840	13:41:59	D	7.00
1418	JALANDHAR	NAKODAR	S-NPP	31.20950	75.54360	13:41:59	D	4.60
1419	JALANDHAR	NAKODAR	S-NPP	31.21010	75.54840	13:41:59	D	6.00
1420	JALANDHAR	NAKODAR	AQUA	31.10700	75.49500	13:52:04	D	9.30
1421	JALANDHAR	NAKODAR	AQUA	31.16100	75.50200	13:52:04	D	11.00
1422	JALANDHAR	NAKODAR	AQUA	31.18600	75.47500	13:52:04	D	5.80
1423	JALANDHAR	NAKODAR	AQUA	31.19000	75.50800	13:52:04	D	6.90
1424	JALANDHAR	NAKODAR	AQUA	31.20500	75.55000	13:52:04	D	7.10
1425	JALANDHAR	NUR MAHAL	S-NPP	30.99800	75.68730	13:41:59	D	4.10
1426	JALANDHAR	NUR MAHAL	S-NPP	31.00880	75.62690	13:41:59	D	3.50
1427	JALANDHAR	NUR MAHAL	S-NPP	31.01300	75.66030	13:41:59	D	32.60
1428	JALANDHAR	NUR MAHAL	S-NPP	31.03010	75.53590	13:41:59	D	12.20
1429	JALANDHAR	NUR MAHAL	S-NPP	31.03100	75.53320	13:41:59	D	6.20
1430	JALANDHAR	NUR MAHAL	S-NPP	31.03160	75.53790	13:41:59	D	5.20
1431	JALANDHAR	NUR MAHAL	S-NPP	31.03220	75.54270	13:41:59	D	5.20
1432	JALANDHAR	NUR MAHAL	S-NPP	31.03570	75.63700	13:41:59	D	7.10
1433	JALANDHAR	NUR MAHAL	S-NPP	31.06180	75.69370	13:41:59	D	10.50
1434	JALANDHAR	NUR MAHAL	S-NPP	31.06430	75.59550	13:41:59	D	2.80
1435	JALANDHAR	NUR MAHAL	S-NPP	31.06620	75.55140	13:41:59	D	9.80
1436	JALANDHAR	NUR MAHAL	S-NPP	31.06680	75.55620	13:41:59	D	9.80
1437	JALANDHAR	NUR MAHAL	S-NPP	31.14580	75.60130	13:41:59	D	2.70
1438	JALANDHAR	PHILLAUR	S-NPP	31.03290	75.76010	13:41:59	D	2.60
1439	JALANDHAR	PHILLAUR	S-NPP	31.04510	75.88730	13:41:59	D	3.20
1440	JALANDHAR	PHILLAUR	S-NPP	31.06570	75.87390	13:41:59	D	2.50
1441	JALANDHAR	PHILLAUR	S-NPP	31.06770	75.74200	13:41:59	D	1.10
1442	JALANDHAR	PHILLAUR	S-NPP	31.06930	75.87330	13:41:59	D	9.70
1443	JALANDHAR	PHILLAUR	S-NPP	31.06940	75.90330	13:41:59	D	2.50
1444	JALANDHAR	PHILLAUR	S-NPP	31.10980	75.90420	13:41:59	D	4.00
1445	JALANDHAR	PHILLAUR	S-NPP	31.12190	75.88210	13:41:59	D	2.30
1446	JALANDHAR	PHILLAUR	S-NPP	31.14250	75.83870	13:41:59	D	2.50
1447	JALANDHAR	PHILLAUR	S-NPP	31.14310	75.84360	13:41:59	D	3.10
1448	JALANDHAR	PHILLAUR	S-NPP	31.14730	75.81800	13:41:59	D	4.70
1449	JALANDHAR	PHILLAUR	AQUA	31.01200	75.83400	13:52:04	D	5.90

1450	JALANDHAR	PHILLAUR	AQUA	31.07600	75.75900	13:52:04	D	8.90
1451	JALANDHAR	PHILLAUR	AQUA	31.07900	75.86100	13:52:04	D	6.80
1452	JALANDHAR	PHILLAUR	AQUA	31.14900	75.81400	13:52:04	D	4.40
1453	JALANDHAR	PHILLAUR	TERRA	31.17500	75.79000	10:49:06	D	6.50
1454	JALANDHAR	RURKA KALAN	S-NPP	31.07670	75.78500	13:41:59	D	8.10
1455	JALANDHAR	RURKA KALAN	S-NPP	31.09660	75.76680	13:41:59	D	4.70
1456	JALANDHAR	RURKA KALAN	S-NPP	31.13080	75.62820	13:41:59	D	3.40
1457	JALANDHAR	RURKA KALAN	S-NPP	31.13210	75.69670	13:41:59	D	4.40
1458	JALANDHAR	RURKA KALAN	S-NPP	31.13510	75.69130	13:41:59	D	4.50
1459	JALANDHAR	RURKA KALAN	S-NPP	31.13860	75.63180	13:41:59	D	3.90
1460	JALANDHAR	RURKA KALAN	S-NPP	31.18070	75.69540	13:41:59	D	5.00
1461	JALANDHAR	RURKA KALAN	S-NPP	31.21320	75.66050	13:41:59	D	4.40
1462	JALANDHAR	RURKA KALAN	AQUA	31.14600	75.74100	13:52:04	D	5.30
1463	JALANDHAR	SHAHKOT	S-NPP	31.03540	75.30730	13:41:59	D	10.20
1464	JALANDHAR	SHAHKOT	S-NPP	31.03780	75.32590	13:41:59	D	2.70
1465	JALANDHAR	SHAHKOT	S-NPP	31.04190	75.35850	13:41:59	D	1.70
1466	JALANDHAR	SHAHKOT	S-NPP	31.04490	75.32470	13:41:59	D	3.70
1467	JALANDHAR	SHAHKOT	S-NPP	31.07440	75.27210	13:41:59	D	3.30
1468	JALANDHAR	SHAHKOT	S-NPP	31.13100	75.38310	13:41:59	D	2.20
1469	JALANDHAR	SHAHKOT	AQUA	31.06700	75.27000	13:52:04	D	13.90
1470	JALANDHAR	SHAHKOT	AQUA	31.06800	75.41300	13:52:04	D	7.60
1471	JALANDHAR	SHAHKOT	AQUA	31.10300	75.34600	13:52:04	D	7.00
1472	JALANDHAR	SHAHKOT	AQUA	31.11400	75.28900	13:52:04	D	6.20
1473	KAPURTHALA	DHILWAN	S-NPP	31.36500	75.18880	13:41:59	D	3.80
1474	KAPURTHALA	DHILWAN	S-NPP	31.37630	75.22010	13:41:59	D	4.50
1475	KAPURTHALA	DHILWAN	S-NPP	31.37690	75.22480	13:41:59	D	5.90
1476	KAPURTHALA	DHILWAN	S-NPP	31.37980	75.19100	13:41:59	D	11.70
1477	KAPURTHALA	DHILWAN	S-NPP	31.41000	75.22860	13:41:59	D	18.90
1478	KAPURTHALA	DHILWAN	S-NPP	31.41720	75.25600	13:41:59	D	3.30
1479	KAPURTHALA	DHILWAN	S-NPP	31.41890	75.24140	13:41:59	D	6.20
1480	KAPURTHALA	DHILWAN	S-NPP	31.44730	75.33470	13:41:59	D	3.50
1481	KAPURTHALA	DHILWAN	S-NPP	31.44790	75.33940	13:41:59	D	11.90
1482	KAPURTHALA	DHILWAN	S-NPP	31.45570	75.28520	13:41:59	D	4.80



1483	KAPURTHALA	DHILWAN	S-NPP	31.45570	75.34290	13:41:59	D	3.20
1484	KAPURTHALA	DHILWAN	S-NPP	31.45630	75.28990	13:41:59	D	7.30
1485	KAPURTHALA	DHILWAN	S-NPP	31.47460	75.43660	13:41:59	D	3.40
1486	KAPURTHALA	DHILWAN	S-NPP	31.48180	75.29030	13:41:59	D	6.10
1487	KAPURTHALA	DHILWAN	S-NPP	31.50210	75.36400	13:41:59	D	2.50
1488	KAPURTHALA	DHILWAN	S-NPP	31.51880	75.40960	13:41:59	D	2.80
1489	KAPURTHALA	DHILWAN	S-NPP	31.53490	75.39230	13:41:59	D	4.70
1490	KAPURTHALA	DHILWAN	AQUA	31.38000	75.21000	13:52:04	D	11.40
1491	KAPURTHALA	DHILWAN	AQUA	31.41000	75.22700	13:52:04	D	4.40
1492	KAPURTHALA	DHILWAN	AQUA	31.45700	75.36300	13:52:04	D	5.60
1493	KAPURTHALA	DHILWAN	AQUA	31.49000	75.35100	13:52:04	D	8.00
1494	KAPURTHALA	DHILWAN	AQUA	31.51300	75.38000	13:52:04	D	10.70
1495	KAPURTHALA	DHILWAN	AQUA	31.51800	75.34600	13:52:04	D	4.40
1496	KAPURTHALA	KAPURTHALA	S-NPP	31.25100	75.36890	13:41:59	D	2.70
1497	KAPURTHALA	KAPURTHALA	S-NPP	31.28060	75.28720	13:41:59	D	4.20
1498	KAPURTHALA	KAPURTHALA	S-NPP	31.30210	75.36980	13:41:59	D	6.10
1499	KAPURTHALA	KAPURTHALA	S-NPP	31.31370	75.26250	13:41:59	D	2.80
1500	KAPURTHALA	KAPURTHALA	S-NPP	31.32750	75.31270	13:41:59	D	2.10
1501	KAPURTHALA	KAPURTHALA	S-NPP	31.34490	75.31630	13:41:59	D	2.70
1502	KAPURTHALA	KAPURTHALA	S-NPP	31.35800	75.33330	13:41:59	D	3.40
1503	KAPURTHALA	KAPURTHALA	S-NPP	31.39350	75.29840	13:41:59	D	5.30
1504	KAPURTHALA	KAPURTHALA	S-NPP	31.43820	75.36290	13:41:59	D	2.50
1505	KAPURTHALA	KAPURTHALA	AQUA	31.25400	75.29000	13:52:04	D	6.70
1506	KAPURTHALA	KAPURTHALA	AQUA	31.33100	75.32500	13:52:04	D	22.10
1507	KAPURTHALA	KAPURTHALA	AQUA	31.35100	75.33300	13:52:04	D	5.30
1508	KAPURTHALA	KAPURTHALA	AQUA	31.37200	75.28900	13:52:04	D	7.30
1509	KAPURTHALA	NADALA	S-NPP	31.50810	75.49920	13:41:59	D	3.10
1510	KAPURTHALA	NADALA	S-NPP	31.51170	75.49860	13:41:59	D	3.10
1511	KAPURTHALA	NADALA	S-NPP	31.57680	75.45040	13:41:59	D	4.40
1512	KAPURTHALA	NADALA	S-NPP	31.58040	75.44980	13:41:59	D	2.50
1513	KAPURTHALA	NADALA	S-NPP	31.61990	75.47240	13:41:59	D	4.50
1514	KAPURTHALA	PHAGWARA	S-NPP	31.20840	75.74030	13:41:59	D	4.60
1515	KAPURTHALA	PHAGWARA	AQUA	31.31100	75.86500	13:52:04	D	4.60

1516	KAPURTHALA	SULTANPUR LODHI	S-NPP	31.16060	75.24470	13:41:59	D	3.10
1517	KAPURTHALA	SULTANPUR LODHI	S-NPP	31.20630	75.12960	13:41:59	D	5.40
1518	KAPURTHALA	SULTANPUR LODHI	S-NPP	31.21920	75.11790	13:41:59	D	3.20
1519	KAPURTHALA	SULTANPUR LODHI	S-NPP	31.22740	75.21090	13:41:59	D	3.50
1520	KAPURTHALA	SULTANPUR LODHI	S-NPP	31.22800	75.21550	13:41:59	D	3.50
1521	KAPURTHALA	SULTANPUR LODHI	S-NPP	31.22800	75.24390	13:41:59	D	4.50
1522	KAPURTHALA	SULTANPUR LODHI	S-NPP	31.25220	75.14990	13:41:59	D	8.80
1523	KAPURTHALA	SULTANPUR LODHI	S-NPP	31.25220	75.29210	13:41:59	D	4.50
1524	KAPURTHALA	SULTANPUR LODHI	S-NPP	31.25700	75.21520	13:41:59	D	3.70
1525	KAPURTHALA	SULTANPUR LODHI	S-NPP	31.26050	75.21460	13:41:59	D	3.70
1526	KAPURTHALA	SULTANPUR LODHI	S-NPP	31.29300	75.24230	13:41:59	D	2.70
1527	KAPURTHALA	SULTANPUR LODHI	S-NPP	31.29990	75.15580	13:41:59	D	3.00
1528	KAPURTHALA	SULTANPUR LODHI	S-NPP	31.30230	75.17420	13:41:59	D	3.20
1529	KAPURTHALA	SULTANPUR LODHI	S-NPP	31.31070	75.23920	13:41:59	D	3.10
1530	KAPURTHALA	SULTANPUR LODHI	S-NPP	31.32790	75.18100	13:41:59	D	2.40
1531	KAPURTHALA	SULTANPUR LODHI	S-NPP	31.33550	75.24140	13:41:59	D	6.70
1532	KAPURTHALA	SULTANPUR LODHI	S-NPP	31.36620	75.19810	13:41:59	D	6.30
1533	KAPURTHALA	SULTANPUR LODHI	S-NPP	31.36980	75.19750	13:41:59	D	28.00
1534	KAPURTHALA	SULTANPUR LODHI	AQUA	31.16300	75.23600	13:52:04	D	10.10
1535	KAPURTHALA	SULTANPUR LODHI	AQUA	31.16400	75.24600	13:52:04	D	12.30
1536	KAPURTHALA	SULTANPUR LODHI	AQUA	31.24900	75.13000	13:52:04	D	18.30
1537	KAPURTHALA	SULTANPUR LODHI	AQUA	31.28200	75.23500	13:52:04	D	19.30
1538	KAPURTHALA	SULTANPUR LODHI	AQUA	31.30300	75.18700	13:52:04	D	5.00
1539	KAPURTHALA	SULTANPUR LODHI	AQUA	31.33400	75.28000	13:52:04	D	9.30
1540	KAPURTHALA	SULTANPUR LODHI	AQUA	31.34100	75.19100	13:52:04	D	10.80
1541	LUDHIANA	DEHLON	S-NPP	30.78590	75.88630	13:41:59	D	2.50
1542	LUDHIANA	DEHLON	AQUA	30.78100	75.88100	13:52:04	D	10.60
1543	LUDHIANA	DEHLON	AQUA	30.81600	75.96000	13:52:04	D	4.40
1544	LUDHIANA	DORAHA	S-NPP	30.64690	76.04960	13:41:59	D	12.80
1545	LUDHIANA	DORAHA	S-NPP	30.75330	75.95400	13:41:59	D	5.30
1546	LUDHIANA	DORAHA	S-NPP	30.80450	75.97780	13:41:59	D	3.80
1547	LUDHIANA	DORAHA	S-NPP	30.83310	76.05850	13:41:59	D	2.70
1548	LUDHIANA	DORAHA	AQUA	30.63600	76.06100	13:52:04	D	4.80

1549	LUDHIANA	DORAHA	AQUA	30.70700	76.02600	13:52:04	D	5.80
1550	LUDHIANA	DORAHA	AQUA	30.77200	75.96200	13:52:04	D	17.20
1551	LUDHIANA	JAGRAON	S-NPP	30.58710	75.41970	13:41:59	D	6.50
1552	LUDHIANA	JAGRAON	S-NPP	30.58820	75.41820	13:41:59	D	5.80
1553	LUDHIANA	JAGRAON	S-NPP	30.59540	75.44530	13:41:59	D	2.20
1554	LUDHIANA	JAGRAON	S-NPP	30.60010	75.43640	13:41:59	D	7.80
1555	LUDHIANA	JAGRAON	S-NPP	30.60600	75.45430	13:41:59	D	5.10
1556	LUDHIANA	JAGRAON	S-NPP	30.62140	75.43270	13:41:59	D	10.10
1557	LUDHIANA	JAGRAON	S-NPP	30.63440	75.44950	13:41:59	D	7.20
1558	LUDHIANA	JAGRAON	S-NPP	30.63500	75.39730	13:41:59	D	4.20
1559	LUDHIANA	JAGRAON	S-NPP	30.63670	75.38290	13:41:59	D	4.90
1560	LUDHIANA	JAGRAON	S-NPP	30.65690	75.45510	13:41:59	D	3.90
1561	LUDHIANA	JAGRAON	S-NPP	30.66040	75.39770	13:41:59	D	9.20
1562	LUDHIANA	JAGRAON	S-NPP	30.66630	75.41560	13:41:59	D	21.00
1563	LUDHIANA	JAGRAON	S-NPP	30.66690	75.42020	13:41:59	D	12.30
1564	LUDHIANA	JAGRAON	S-NPP	30.69280	75.40340	13:41:59	D	4.10
1565	LUDHIANA	JAGRAON	S-NPP	30.69350	75.40150	13:41:59	D	3.60
1566	LUDHIANA	JAGRAON	S-NPP	30.69780	75.49100	13:41:59	D	8.30
1567	LUDHIANA	JAGRAON	S-NPP	30.69900	75.47170	13:41:59	D	4.20
1568	LUDHIANA	JAGRAON	S-NPP	30.71640	75.41830	13:41:59	D	3.20
1569	LUDHIANA	JAGRAON	S-NPP	30.72110	75.48410	13:41:59	D	3.60
1570	LUDHIANA	JAGRAON	S-NPP	30.72230	75.40780	13:41:59	D	15.30
1571	LUDHIANA	JAGRAON	S-NPP	30.73180	75.45370	13:41:59	D	3.50
1572	LUDHIANA	JAGRAON	S-NPP	30.73650	75.37700	13:41:59	D	5.20
1573	LUDHIANA	JAGRAON	S-NPP	30.74250	75.50910	13:41:59	D	7.00
1574	LUDHIANA	JAGRAON	S-NPP	30.75080	75.46000	13:41:59	D	9.20
1575	LUDHIANA	JAGRAON	S-NPP	30.75790	75.48740	13:41:59	D	2.20
1576	LUDHIANA	JAGRAON	S-NPP	30.77210	75.39930	13:41:59	D	2.10
1577	LUDHIANA	JAGRAON	S-NPP	30.77210	75.42780	13:41:59	D	2.80
1578	LUDHIANA	JAGRAON	S-NPP	30.78350	75.57410	13:41:59	D	29.50
1579	LUDHIANA	JAGRAON	S-NPP	30.79160	75.41020	13:41:59	D	3.30
1580	LUDHIANA	JAGRAON	S-NPP	30.80930	75.63260	13:41:59	D	8.30
1581	LUDHIANA	JAGRAON	S-NPP	30.81290	75.63200	13:41:59	D	8.30

1582	LUDHIANA	JAGRAON	S-NPP	30.82780	75.63430	13:41:59	D	3.10
1583	LUDHIANA	JAGRAON	S-NPP	30.82840	75.63100	13:41:59	D	1.80
1584	LUDHIANA	JAGRAON	AQUA	30.63000	75.44600	13:52:04	D	9.30
1585	LUDHIANA	JAGRAON	AQUA	30.66300	75.41200	13:52:04	D	7.10
1586	LUDHIANA	JAGRAON	AQUA	30.67000	75.46600	13:52:04	D	7.10
1587	LUDHIANA	JAGRAON	AQUA	30.69200	75.49500	13:52:04	D	7.10
1588	LUDHIANA	JAGRAON	AQUA	30.69500	75.37300	13:52:04	D	36.00
1589	LUDHIANA	JAGRAON	AQUA	30.73300	75.45400	13:52:04	D	15.00
1590	LUDHIANA	JAGRAON	AQUA	30.74100	75.50800	13:52:04	D	28.30
1591	LUDHIANA	JAGRAON	AQUA	30.76700	75.44200	13:52:04	D	6.40
1592	LUDHIANA	JAGRAON	AQUA	30.80400	75.43600	13:52:04	D	8.10
1593	LUDHIANA	JAGRAON	AQUA	30.80500	75.44700	13:52:04	D	4.60
1594	LUDHIANA	KHANNA	S-NPP	30.64090	76.12090	13:41:59	D	5.80
1595	LUDHIANA	KHANNA	S-NPP	30.66280	76.11730	13:41:59	D	13.00
1596	LUDHIANA	KHANNA	S-NPP	30.66520	76.07670	13:41:59	D	85.20
1597	LUDHIANA	KHANNA	S-NPP	30.67410	76.12750	13:41:59	D	4.70
1598	LUDHIANA	KHANNA	S-NPP	30.67480	76.10220	13:41:59	D	2.70
1599	LUDHIANA	KHANNA	S-NPP	30.69380	76.30590	13:41:59	D	12.70
1600	LUDHIANA	KHANNA	S-NPP	30.71480	76.27890	13:41:59	D	5.00
1601	LUDHIANA	KHANNA	S-NPP	30.72470	76.23630	13:41:59	D	8.20
1602	LUDHIANA	KHANNA	S-NPP	30.73640	76.08710	13:41:59	D	7.20
1603	LUDHIANA	KHANNA	AQUA	30.67500	76.14600	13:52:04	D	12.60
1604	LUDHIANA	KHANNA	AQUA	30.69400	76.14300	13:52:04	D	10.60
1605	LUDHIANA	LUDHIANA-1	S-NPP	30.83610	76.02280	13:41:59	D	5.00
1606	LUDHIANA	LUDHIANA-1	AQUA	30.83200	76.01500	13:52:04	D	11.80
1607	LUDHIANA	LUDHIANA-1	AQUA	30.83400	76.02600	13:52:04	D	13.10
1608	LUDHIANA	LUDHIANA-2	S-NPP	30.90160	76.11020	13:41:59	D	2.50
1609	LUDHIANA	LUDHIANA-2	S-NPP	30.93280	76.12040	13:41:59	D	4.90
1610	LUDHIANA	LUDHIANA-2	S-NPP	30.95540	75.97000	13:41:59	D	7.30
1611	LUDHIANA	LUDHIANA-2	S-NPP	30.96520	76.01880	13:41:59	D	7.80
1612	LUDHIANA	LUDHIANA-2	S-NPP	30.96820	75.86510	13:41:59	D	2.50
1613	LUDHIANA	LUDHIANA-2	S-NPP	30.96850	75.86790	13:41:59	D	2.50
1614	LUDHIANA	LUDHIANA-2	AQUA	30.91800	76.03900	13:52:04	D	13.90

1615	LUDHIANA	LUDHIANA-2	AQUA	30.92000	76.05000	13:52:04	D	7.60
1616	LUDHIANA	LUDHIANA-2	AQUA	30.92800	76.11800	13:52:04	D	12.50
1617	LUDHIANA	LUDHIANA-2	AQUA	30.94100	75.92000	13:52:04	D	8.90
1618	LUDHIANA	LUDHIANA-2	AQUA	30.96300	76.02000	13:52:04	D	8.40
1619	LUDHIANA	LUDHIANA-2	AQUA	30.99300	75.69000	13:52:04	D	6.40
1620	LUDHIANA	MACHHIWARA	S-NPP	30.82250	76.24870	13:41:59	D	7.60
1621	LUDHIANA	MACHHIWARA	S-NPP	30.84030	76.24060	13:41:59	D	4.40
1622	LUDHIANA	MACHHIWARA	S-NPP	30.85510	76.23830	13:41:59	D	3.90
1623	LUDHIANA	MACHHIWARA	S-NPP	30.85750	76.28940	13:41:59	D	6.90
1624	LUDHIANA	MACHHIWARA	S-NPP	30.86060	76.19120	13:41:59	D	17.70
1625	LUDHIANA	MACHHIWARA	S-NPP	30.88020	76.13700	13:41:59	D	5.50
1626	LUDHIANA	MACHHIWARA	S-NPP	30.89120	76.13520	13:41:59	D	2.20
1627	LUDHIANA	MACHHIWARA	S-NPP	30.94440	76.15420	13:41:59	D	8.30
1628	LUDHIANA	MACHHIWARA	S-NPP	30.94610	76.29300	13:41:59	D	5.40
1629	LUDHIANA	MACHHIWARA	S-NPP	30.94740	76.27210	13:41:59	D	5.60
1630	LUDHIANA	MACHHIWARA	S-NPP	30.95850	76.23930	13:41:59	D	5.50
1631	LUDHIANA	MACHHIWARA	S-NPP	30.96220	76.23870	13:41:59	D	10.10
1632	LUDHIANA	MACHHIWARA	S-NPP	30.97700	76.29840	13:41:59	D	2.50
1633	LUDHIANA	MACHHIWARA	S-NPP	30.99110	76.19790	13:41:59	D	4.90
1634	LUDHIANA	MACHHIWARA	S-NPP	30.99720	76.18670	13:41:59	D	4.10
1635	LUDHIANA	MACHHIWARA	S-NPP	30.99780	76.19170	13:41:59	D	4.10
1636	LUDHIANA	MACHHIWARA	S-NPP	31.00570	76.20840	13:41:59	D	3.50
1637	LUDHIANA	MACHHIWARA	AQUA	30.93400	76.28700	13:52:04	D	17.60
1638	LUDHIANA	MACHHIWARA	AQUA	30.95100	76.21900	13:52:04	D	14.10
1639	LUDHIANA	MACHHIWARA	AQUA	30.96100	76.30000	13:52:04	D	5.30
1640	LUDHIANA	MACHHIWARA	AQUA	30.96400	76.17000	13:52:04	D	29.30
1641	LUDHIANA	MALOD	S-NPP	30.58680	75.95480	13:41:59	D	2.80
1642	LUDHIANA	MALOD	S-NPP	30.59170	75.93420	13:41:59	D	8.20
1643	LUDHIANA	MALOD	S-NPP	30.60010	75.97250	13:41:59	D	2.10
1644	LUDHIANA	MALOD	S-NPP	30.65280	75.97870	13:41:59	D	6.50
1645	LUDHIANA	MALOD	S-NPP	30.65640	75.91860	13:41:59	D	11.00
1646	LUDHIANA	MALOD	S-NPP	30.66070	75.95440	13:41:59	D	3.90
1647	LUDHIANA	MALOD	S-NPP	30.67810	76.00630	13:41:59	D	12.60

1648	LUDHIANA	MALLOUD	S-NPP	30.68370	75.90100	13:41:59	D	2.80
1649	LUDHIANA	MALLOUD	AQUA	30.61600	75.95600	13:52:04	D	5.00
1650	LUDHIANA	MALLOUD	AQUA	30.68400	75.99600	13:52:04	D	11.90
1651	LUDHIANA	PAKHOWAL	S-NPP	30.62520	75.73260	13:41:59	D	3.70
1652	LUDHIANA	PAKHOWAL	S-NPP	30.62630	75.73410	13:41:59	D	4.00
1653	LUDHIANA	PAKHOWAL	S-NPP	30.64840	75.76450	13:41:59	D	5.30
1654	LUDHIANA	PAKHOWAL	S-NPP	30.66350	75.70840	13:41:59	D	2.60
1655	LUDHIANA	PAKHOWAL	S-NPP	30.67000	75.73160	13:41:59	D	4.20
1656	LUDHIANA	PAKHOWAL	S-NPP	30.69820	75.69290	13:41:59	D	2.60
1657	LUDHIANA	PAKHOWAL	S-NPP	30.81120	75.82280	13:41:59	D	3.40
1658	LUDHIANA	PAKHOWAL	AQUA	30.65200	75.75300	13:52:04	D	5.50
1659	LUDHIANA	PAKHOWAL	AQUA	30.71300	75.79200	13:52:04	D	4.90
1660	LUDHIANA	PAKHOWAL	AQUA	30.73800	75.69800	13:52:04	D	5.80
1661	LUDHIANA	PAKHOWAL	AQUA	30.73900	75.70800	13:52:04	D	11.60
1662	LUDHIANA	PAKHOWAL	AQUA	30.74100	75.71900	13:52:04	D	8.90
1663	LUDHIANA	PAKHOWAL	AQUA	30.76800	75.78200	13:52:04	D	6.40
1664	LUDHIANA	PAKHOWAL	AQUA	30.76900	75.79300	13:52:04	D	9.00
1665	LUDHIANA	PAKHOWAL	AQUA	30.78500	75.71700	13:52:04	D	17.70
1666	LUDHIANA	PAKHOWAL	AQUA	30.79900	75.75900	13:52:04	D	6.90
1667	LUDHIANA	RAIKOT	S-NPP	30.57780	75.53370	13:41:59	D	1.80
1668	LUDHIANA	RAIKOT	S-NPP	30.59260	75.50740	13:41:59	D	5.30
1669	LUDHIANA	RAIKOT	S-NPP	30.60820	75.60030	13:41:59	D	5.20
1670	LUDHIANA	RAIKOT	S-NPP	30.61450	75.63920	13:41:59	D	2.70
1671	LUDHIANA	RAIKOT	S-NPP	30.61670	75.63740	13:41:59	D	3.30
1672	LUDHIANA	RAIKOT	S-NPP	30.61740	75.70000	13:41:59	D	2.80
1673	LUDHIANA	RAIKOT	S-NPP	30.62020	75.63680	13:41:59	D	3.30
1674	LUDHIANA	RAIKOT	S-NPP	30.62170	75.63800	13:41:59	D	2.10
1675	LUDHIANA	RAIKOT	S-NPP	30.63120	75.65570	13:41:59	D	24.20
1676	LUDHIANA	RAIKOT	S-NPP	30.63180	75.66050	13:41:59	D	24.20
1677	LUDHIANA	RAIKOT	S-NPP	30.63370	75.55920	13:41:59	D	6.40
1678	LUDHIANA	RAIKOT	S-NPP	30.63490	75.56850	13:41:59	D	10.10
1679	LUDHIANA	RAIKOT	S-NPP	30.66530	75.69360	13:41:59	D	13.90
1680	LUDHIANA	RAIKOT	S-NPP	30.67540	75.62900	13:41:59	D	3.60

1681	LUDHIANA	RAIKOT	S-NPP	30.67710	75.52790	13:41:59	D	4.90
1682	LUDHIANA	RAIKOT	S-NPP	30.69260	75.56360	13:41:59	D	6.50
1683	LUDHIANA	RAIKOT	AQUA	30.59200	75.50800	13:52:04	D	7.50
1684	LUDHIANA	RAIKOT	AQUA	30.61100	75.64900	13:52:04	D	10.10
1685	LUDHIANA	RAIKOT	AQUA	30.61900	75.50300	13:52:04	D	5.30
1686	LUDHIANA	RAIKOT	AQUA	30.62700	75.55700	13:52:04	D	6.40
1687	LUDHIANA	RAIKOT	AQUA	30.63000	75.65600	13:52:04	D	10.00
1688	LUDHIANA	RAIKOT	AQUA	30.63600	75.55600	13:52:04	D	6.80
1689	LUDHIANA	RAIKOT	AQUA	30.68100	75.61900	13:52:04	D	9.50
1690	LUDHIANA	RAIKOT	AQUA	30.68200	75.62900	13:52:04	D	6.30
1691	LUDHIANA	SAMRALA	S-NPP	30.76760	76.18850	13:41:59	D	11.10
1692	LUDHIANA	SAMRALA	S-NPP	30.77870	76.24800	13:41:59	D	5.40
1693	LUDHIANA	SAMRALA	S-NPP	30.78710	76.17250	13:41:59	D	3.50
1694	LUDHIANA	SAMRALA	S-NPP	30.78780	76.16990	13:41:59	D	1.70
1695	LUDHIANA	SAMRALA	S-NPP	30.80480	76.19510	13:41:59	D	2.70
1696	LUDHIANA	SAMRALA	S-NPP	30.81770	76.17770	13:41:59	D	11.80
1697	LUDHIANA	SAMRALA	S-NPP	30.81940	76.25430	13:41:59	D	5.40
1698	LUDHIANA	SAMRALA	S-NPP	30.83360	76.15470	13:41:59	D	5.70
1699	LUDHIANA	SAMRALA	AQUA	30.77900	76.23800	13:52:04	D	4.70
1700	LUDHIANA	SAMRALA	AQUA	30.80100	76.18700	13:52:04	D	6.60
1701	LUDHIANA	SAMRALA	AQUA	30.81800	76.24300	13:52:04	D	21.70
1702	LUDHIANA	SAMRALA	AQUA	30.83400	76.10600	13:52:04	D	9.10
1703	LUDHIANA	SAMRALA	AQUA	30.83600	76.11800	13:52:04	D	6.40
1704	LUDHIANA	SIDHWAN BET	S-NPP	30.83990	75.54690	13:41:59	D	5.30
1705	LUDHIANA	SIDHWAN BET	S-NPP	30.86730	75.50380	13:41:59	D	7.10
1706	LUDHIANA	SIDHWAN BET	S-NPP	30.87200	75.48380	13:41:59	D	6.60
1707	LUDHIANA	SIDHWAN BET	S-NPP	30.88150	75.44400	13:41:59	D	6.20
1708	LUDHIANA	SIDHWAN BET	S-NPP	30.88210	75.47730	13:41:59	D	3.10
1709	LUDHIANA	SIDHWAN BET	S-NPP	30.89110	75.54790	13:41:59	D	10.90
1710	LUDHIANA	SIDHWAN BET	S-NPP	30.90100	75.42630	13:41:59	D	1.80
1711	LUDHIANA	SIDHWAN BET	S-NPP	30.90600	75.52130	13:41:59	D	3.00
1712	LUDHIANA	SIDHWAN BET	S-NPP	30.92530	75.61470	13:41:59	D	3.40
1713	LUDHIANA	SIDHWAN BET	S-NPP	30.93240	75.61350	13:41:59	D	7.70

1714	LUDHIANA	SIDHWAN BET	S-NPP	30.93340	75.61040	13:41:59	D	6.00
1715	LUDHIANA	SIDHWAN BET	S-NPP	30.93600	75.48440	13:41:59	D	3.30
1716	LUDHIANA	SIDHWAN BET	S-NPP	30.93960	75.39770	13:41:59	D	6.20
1717	LUDHIANA	SIDHWAN BET	S-NPP	30.95200	75.49610	13:41:59	D	3.30
1718	LUDHIANA	SIDHWAN BET	S-NPP	30.95260	75.50080	13:41:59	D	6.30
1719	LUDHIANA	SIDHWAN BET	S-NPP	30.95560	75.49550	13:41:59	D	3.80
1720	LUDHIANA	SIDHWAN BET	S-NPP	30.96030	75.56220	13:41:59	D	1.50
1721	LUDHIANA	SIDHWAN BET	S-NPP	30.96090	75.39400	13:41:59	D	3.30
1722	LUDHIANA	SIDHWAN BET	S-NPP	30.96450	75.39340	13:41:59	D	12.40
1723	LUDHIANA	SIDHWAN BET	AQUA	30.86400	75.40700	13:52:04	D	8.90
1724	LUDHIANA	SIDHWAN BET	AQUA	30.86600	75.41800	13:52:04	D	5.70
1725	LUDHIANA	SIDHWAN BET	AQUA	30.88300	75.54800	13:52:04	D	9.60
1726	LUDHIANA	SIDHWAN BET	AQUA	30.88400	75.55900	13:52:04	D	11.40
1727	LUDHIANA	SIDHWAN BET	AQUA	30.90900	75.59900	13:52:04	D	4.20
1728	LUDHIANA	SIDHWAN BET	AQUA	30.91900	75.46400	13:52:04	D	5.10
1729	LUDHIANA	SIDHWAN BET	AQUA	30.92500	75.45700	13:52:04	D	6.10
1730	LUDHIANA	SIDHWAN BET	AQUA	30.93600	75.39900	13:52:04	D	23.60
1731	LUDHIANA	SIDHWAN BET	AQUA	30.93700	75.41000	13:52:04	D	9.40
1732	LUDHIANA	SIDHWAN BET	AQUA	30.94900	75.49700	13:52:04	D	13.20
1733	LUDHIANA	SUDHAR	S-NPP	30.74540	75.59020	13:41:59	D	4.80
1734	LUDHIANA	SUDHAR	S-NPP	30.78540	75.70460	13:41:59	D	4.40
1735	LUDHIANA	SUDHAR	S-NPP	30.81170	75.68070	13:41:59	D	35.70
1736	LUDHIANA	SUDHAR	AQUA	30.73200	75.65400	13:52:04	D	33.10
1737	LUDHIANA	SUDHAR	AQUA	30.80400	75.72500	13:52:04	D	6.50
1738	LUDHIANA	SUDHAR	AQUA	30.82900	75.69800	13:52:04	D	10.00
1739	MANSA	BHIKHI	S-NPP	29.96360	75.47820	13:41:59	D	4.10
1740	MANSA	BHIKHI	S-NPP	30.00710	75.48010	13:41:59	D	11.20
1741	MANSA	BHIKHI	S-NPP	30.01960	75.60460	13:41:59	D	8.40
1742	MANSA	BHIKHI	S-NPP	30.03730	75.54510	13:41:59	D	26.10
1743	MANSA	BHIKHI	S-NPP	30.04030	75.59630	13:41:59	D	4.50
1744	MANSA	BHIKHI	S-NPP	30.04430	75.48780	13:41:59	D	5.10
1745	MANSA	BHIKHI	S-NPP	30.05330	75.61300	13:41:59	D	3.20
1746	MANSA	BHIKHI	S-NPP	30.05910	75.51800	13:41:59	D	7.70



1747	MANSA	BHIKHI	S-NPP	30.06680	75.55650	13:41:59	D	7.40
1748	MANSA	BHIKHI	S-NPP	30.06740	75.55410	13:41:59	D	5.00
1749	MANSA	BHIKHI	S-NPP	30.06990	75.60080	13:41:59	D	3.60
1750	MANSA	BHIKHI	S-NPP	30.07090	75.56050	13:41:59	D	4.90
1751	MANSA	BHIKHI	S-NPP	30.07220	75.56270	13:41:59	D	8.00
1752	MANSA	BHIKHI	S-NPP	30.08390	75.54890	13:41:59	D	4.70
1753	MANSA	BHIKHI	S-NPP	30.09870	75.49480	13:41:59	D	3.00
1754	MANSA	BHIKHI	S-NPP	30.10110	75.42900	13:41:59	D	34.00
1755	MANSA	BHIKHI	S-NPP	30.10230	75.46610	13:41:59	D	5.10
1756	MANSA	BHIKHI	S-NPP	30.10290	75.47070	13:41:59	D	6.40
1757	MANSA	BHIKHI	S-NPP	30.10520	75.43300	13:41:59	D	25.20
1758	MANSA	BHIKHI	S-NPP	30.11350	75.60990	13:41:59	D	4.60
1759	MANSA	BHIKHI	S-NPP	30.11410	75.47350	13:41:59	D	4.60
1760	MANSA	BHIKHI	S-NPP	30.11640	75.60470	13:41:59	D	5.90
1761	MANSA	BHIKHI	S-NPP	30.11700	75.60930	13:41:59	D	12.80
1762	MANSA	BHIKHI	S-NPP	30.12530	75.53250	13:41:59	D	5.90
1763	MANSA	BHIKHI	S-NPP	30.12950	75.53650	13:41:59	D	7.50
1764	MANSA	BHIKHI	S-NPP	30.13420	75.51690	13:41:59	D	9.10
1765	MANSA	BHIKHI	S-NPP	30.13810	75.35310	13:41:59	D	4.30
1766	MANSA	BHIKHI	S-NPP	30.14280	75.36150	13:41:59	D	3.30
1767	MANSA	BHIKHI	S-NPP	30.14720	75.56170	13:41:59	D	2.10
1768	MANSA	BHIKHI	S-NPP	30.14940	75.43950	13:41:59	D	2.10
1769	MANSA	BHIKHI	S-NPP	30.16540	75.47880	13:41:59	D	4.70
1770	MANSA	BHIKHI	S-NPP	30.17340	75.40860	13:41:59	D	17.50
1771	MANSA	BHIKHI	S-NPP	30.17340	75.43660	13:41:59	D	2.00
1772	MANSA	BHIKHI	S-NPP	30.17810	75.41710	13:41:59	D	5.60
1773	MANSA	BHIKHI	S-NPP	30.17870	75.42170	13:41:59	D	4.60
1774	MANSA	BHIKHI	S-NPP	30.18100	75.41190	13:41:59	D	5.60
1775	MANSA	BHIKHI	S-NPP	30.18990	75.39640	13:41:59	D	7.40
1776	MANSA	BHIKHI	S-NPP	30.19580	75.38610	13:41:59	D	4.20
1777	MANSA	BHIKHI	S-NPP	30.19990	75.39010	13:41:59	D	5.30
1778	MANSA	BHIKHI	AQUA	29.96400	75.47800	13:52:04	D	43.40
1779	MANSA	BHIKHI	AQUA	30.03300	75.59100	13:52:04	D	54.60

1780	MANSA	BHIKHI	AQUA	30.03500	75.60100	13:52:04	D	9.50
1781	MANSA	BHIKHI	AQUA	30.03700	75.54600	13:52:04	D	63.50
1782	MANSA	BHIKHI	AQUA	30.06500	75.55200	13:52:04	D	8.00
1783	MANSA	BHIKHI	AQUA	30.07000	75.45300	13:52:04	D	7.20
1784	MANSA	BHIKHI	AQUA	30.10400	75.43000	13:52:04	D	9.40
1785	MANSA	BHIKHI	AQUA	30.12600	75.52400	13:52:04	D	10.70
1786	MANSA	BHIKHI	AQUA	30.12800	75.53400	13:52:04	D	20.40
1787	MANSA	BHIKHI	AQUA	30.15700	75.47500	13:52:04	D	10.50
1788	MANSA	BHIKHI	AQUA	30.17100	75.44000	13:52:04	D	8.70
1789	MANSA	BHIKHI	AQUA	30.17700	75.41700	13:52:04	D	15.50
1790	MANSA	BHIKHI	AQUA	30.19000	75.38700	13:52:04	D	9.30
1791	MANSA	BUDHLADA	S-NPP	29.77490	75.60060	13:41:59	D	2.80
1792	MANSA	BUDHLADA	S-NPP	29.77900	75.66090	13:41:59	D	54.30
1793	MANSA	BUDHLADA	S-NPP	29.78560	75.51490	13:41:59	D	5.50
1794	MANSA	BUDHLADA	S-NPP	29.78620	75.57540	13:41:59	D	90.90
1795	MANSA	BUDHLADA	S-NPP	29.79310	75.71510	13:41:59	D	3.50
1796	MANSA	BUDHLADA	S-NPP	29.79440	75.63950	13:41:59	D	2.80
1797	MANSA	BUDHLADA	S-NPP	29.79740	75.55010	13:41:59	D	7.70
1798	MANSA	BUDHLADA	S-NPP	29.82160	75.71030	13:41:59	D	6.60
1799	MANSA	BUDHLADA	S-NPP	29.82930	75.62890	13:41:59	D	3.40
1800	MANSA	BUDHLADA	S-NPP	29.83230	75.65190	13:41:59	D	5.40
1801	MANSA	BUDHLADA	S-NPP	29.83290	75.62830	13:41:59	D	16.20
1802	MANSA	BUDHLADA	S-NPP	29.83640	75.62770	13:41:59	D	16.20
1803	MANSA	BUDHLADA	S-NPP	29.83770	75.72180	13:41:59	D	2.50
1804	MANSA	BUDHLADA	S-NPP	29.83810	75.58530	13:41:59	D	3.00
1805	MANSA	BUDHLADA	S-NPP	29.84170	75.64100	13:41:59	D	3.50
1806	MANSA	BUDHLADA	S-NPP	29.84350	75.62650	13:41:59	D	3.50
1807	MANSA	BUDHLADA	S-NPP	29.84590	75.61680	13:41:59	D	5.00
1808	MANSA	BUDHLADA	S-NPP	29.84640	75.56520	13:41:59	D	4.70
1809	MANSA	BUDHLADA	S-NPP	29.84650	75.62140	13:41:59	D	12.30
1810	MANSA	BUDHLADA	S-NPP	29.85940	75.58800	13:41:59	D	2.10
1811	MANSA	BUDHLADA	S-NPP	29.86060	75.59090	13:41:59	D	3.70
1812	MANSA	BUDHLADA	S-NPP	29.86080	75.67540	13:41:59	D	4.60

1813	MANSA	BUDHLADA	S-NPP	29.86430	75.42890	13:41:59	D	8.40
1814	MANSA	BUDHLADA	S-NPP	29.87060	75.59080	13:41:59	D	2.60
1815	MANSA	BUDHLADA	S-NPP	29.87360	75.58550	13:41:59	D	8.70
1816	MANSA	BUDHLADA	S-NPP	29.87400	75.64660	13:41:59	D	6.60
1817	MANSA	BUDHLADA	S-NPP	29.87780	75.39420	13:41:59	D	3.80
1818	MANSA	BUDHLADA	S-NPP	29.87900	75.48660	13:41:59	D	3.50
1819	MANSA	BUDHLADA	S-NPP	29.87950	75.54710	13:41:59	D	5.20
1820	MANSA	BUDHLADA	S-NPP	29.88360	75.52310	13:41:59	D	23.30
1821	MANSA	BUDHLADA	S-NPP	29.88810	75.72930	13:41:59	D	5.00
1822	MANSA	BUDHLADA	S-NPP	29.88870	75.73390	13:41:59	D	5.00
1823	MANSA	BUDHLADA	S-NPP	29.90250	75.58530	13:41:59	D	3.60
1824	MANSA	BUDHLADA	S-NPP	29.90480	75.46370	13:41:59	D	7.60
1825	MANSA	BUDHLADA	S-NPP	29.90780	75.54230	13:41:59	D	3.40
1826	MANSA	BUDHLADA	S-NPP	29.90890	75.72100	13:41:59	D	6.40
1827	MANSA	BUDHLADA	S-NPP	29.91300	75.44370	13:41:59	D	3.40
1828	MANSA	BUDHLADA	S-NPP	29.91610	75.63480	13:41:59	D	3.00
1829	MANSA	BUDHLADA	S-NPP	29.92430	75.53020	13:41:59	D	8.40
1830	MANSA	BUDHLADA	S-NPP	29.92560	75.73730	13:41:59	D	4.80
1831	MANSA	BUDHLADA	S-NPP	29.92620	75.62830	13:41:59	D	5.00
1832	MANSA	BUDHLADA	S-NPP	29.93150	75.72680	13:41:59	D	4.50
1833	MANSA	BUDHLADA	S-NPP	29.93430	75.49580	13:41:59	D	7.20
1834	MANSA	BUDHLADA	S-NPP	29.94330	75.62070	13:41:59	D	5.40
1835	MANSA	BUDHLADA	S-NPP	29.95380	75.53450	13:41:59	D	1.50
1836	MANSA	BUDHLADA	S-NPP	29.95700	75.51190	13:41:59	D	5.70
1837	MANSA	BUDHLADA	S-NPP	29.95790	75.51050	13:41:59	D	5.90
1838	MANSA	BUDHLADA	S-NPP	29.95920	75.57580	13:41:59	D	3.50
1839	MANSA	BUDHLADA	S-NPP	29.96170	75.54860	13:41:59	D	8.50
1840	MANSA	BUDHLADA	S-NPP	29.96330	75.55160	13:41:59	D	9.20
1841	MANSA	BUDHLADA	S-NPP	29.96820	75.54280	13:41:59	D	1.80
1842	MANSA	BUDHLADA	S-NPP	29.96860	75.60370	13:41:59	D	2.90
1843	MANSA	BUDHLADA	S-NPP	29.97050	75.60670	13:41:59	D	2.70
1844	MANSA	BUDHLADA	S-NPP	29.97880	75.56910	13:41:59	D	2.80
1845	MANSA	BUDHLADA	S-NPP	29.98410	75.52600	13:41:59	D	12.70

1846	MANSA	BUDHLADA	S-NPP	30.02010	75.63750	13:41:59	D	11.40
1847	MANSA	BUDHLADA	S-NPP	30.02840	75.61720	13:41:59	D	7.90
1848	MANSA	BUDHLADA	S-NPP	30.02840	75.67400	13:41:59	D	8.80
1849	MANSA	BUDHLADA	S-NPP	30.03020	75.65950	13:41:59	D	3.80
1850	MANSA	BUDHLADA	AQUA	29.76900	75.60200	13:52:04	D	5.90
1851	MANSA	BUDHLADA	AQUA	29.79100	75.63000	13:52:04	D	8.90
1852	MANSA	BUDHLADA	AQUA	29.79300	75.64100	13:52:04	D	9.80
1853	MANSA	BUDHLADA	AQUA	29.79700	75.60700	13:52:04	D	7.40
1854	MANSA	BUDHLADA	AQUA	29.79900	75.55300	13:52:04	D	4.80
1855	MANSA	BUDHLADA	AQUA	29.82100	75.44600	13:52:04	D	12.20
1856	MANSA	BUDHLADA	AQUA	29.82300	75.65700	13:52:04	D	6.00
1857	MANSA	BUDHLADA	AQUA	29.82400	75.73300	13:52:04	D	10.60
1858	MANSA	BUDHLADA	AQUA	29.83100	75.72100	13:52:04	D	9.20
1859	MANSA	BUDHLADA	AQUA	29.84300	75.61500	13:52:04	D	13.20
1860	MANSA	BUDHLADA	AQUA	29.87400	75.56600	13:52:04	D	8.20
1861	MANSA	BUDHLADA	AQUA	29.88300	75.56400	13:52:04	D	7.40
1862	MANSA	BUDHLADA	AQUA	29.88600	75.72800	13:52:04	D	21.90
1863	MANSA	BUDHLADA	AQUA	29.89900	75.75800	13:52:04	D	43.60
1864	MANSA	BUDHLADA	AQUA	29.91400	75.65700	13:52:04	D	5.70
1865	MANSA	BUDHLADA	AQUA	29.91500	75.73300	13:52:04	D	7.90
1866	MANSA	BUDHLADA	AQUA	29.92900	75.49500	13:52:04	D	8.60
1867	MANSA	BUDHLADA	AQUA	29.95500	75.62100	13:52:04	D	8.30
1868	MANSA	BUDHLADA	AQUA	29.95900	75.51200	13:52:04	D	26.70
1869	MANSA	BUDHLADA	AQUA	29.99900	75.60200	13:52:04	D	9.70
1870	MANSA	BUDHLADA	AQUA	30.00400	75.56900	13:52:04	D	25.30
1871	MANSA	BUDHLADA	AQUA	30.00500	75.57900	13:52:04	D	46.40
1872	MANSA	JHUNIR	S-NPP	29.76920	75.38840	13:41:59	D	5.50
1873	MANSA	JHUNIR	S-NPP	29.78670	75.38540	13:41:59	D	7.10
1874	MANSA	JHUNIR	S-NPP	29.78850	75.34380	13:41:59	D	17.70
1875	MANSA	JHUNIR	S-NPP	29.79190	75.31580	13:41:59	D	14.10
1876	MANSA	JHUNIR	S-NPP	29.82000	75.33840	13:41:59	D	2.20
1877	MANSA	JHUNIR	S-NPP	29.86730	75.34080	13:41:59	D	5.50
1878	MANSA	JHUNIR	S-NPP	29.89640	75.29000	13:41:59	D	3.50

1879	MANSA	JHUNIR	S-NPP	29.89880	75.33540	13:41:59	D	1.90
1880	MANSA	JHUNIR	S-NPP	29.89950	75.36750	13:41:59	D	3.30
1881	MANSA	JHUNIR	S-NPP	29.92220	75.29470	13:41:59	D	3.10
1882	MANSA	JHUNIR	S-NPP	29.96130	75.21140	13:41:59	D	6.10
1883	MANSA	JHUNIR	AQUA	29.76800	75.38600	13:52:04	D	18.50
1884	MANSA	JHUNIR	AQUA	29.77400	75.36300	13:52:04	D	12.30
1885	MANSA	JHUNIR	AQUA	29.81600	75.33900	13:52:04	D	10.50
1886	MANSA	JHUNIR	AQUA	29.82300	75.39200	13:52:04	D	7.60
1887	MANSA	MANSA	S-NPP	29.88130	75.39360	13:41:59	D	3.20
1888	MANSA	MANSA	S-NPP	29.90420	75.37590	13:41:59	D	13.50
1889	MANSA	MANSA	S-NPP	29.90890	75.38430	13:41:59	D	3.50
1890	MANSA	MANSA	S-NPP	29.90950	75.38880	13:41:59	D	7.20
1891	MANSA	MANSA	S-NPP	29.91530	75.40630	13:41:59	D	3.20
1892	MANSA	MANSA	S-NPP	29.92590	75.40450	13:41:59	D	2.70
1893	MANSA	MANSA	S-NPP	29.96770	75.42640	13:41:59	D	3.50
1894	MANSA	MANSA	S-NPP	29.98590	75.37230	13:41:59	D	32.60
1895	MANSA	MANSA	S-NPP	29.98950	75.45510	13:41:59	D	13.10
1896	MANSA	MANSA	S-NPP	30.02940	75.37420	13:41:59	D	11.90
1897	MANSA	MANSA	S-NPP	30.06000	75.38960	13:41:59	D	2.20
1898	MANSA	MANSA	S-NPP	30.09810	75.32290	13:41:59	D	3.60
1899	MANSA	MANSA	AQUA	29.91100	75.35800	13:52:04	D	12.80
1900	MANSA	MANSA	AQUA	29.91600	75.40000	13:52:04	D	13.30
1901	MANSA	MANSA	AQUA	29.96300	75.46800	13:52:04	D	9.50
1902	MANSA	MANSA	AQUA	29.98600	75.36600	13:52:04	D	10.90
1903	MANSA	MANSA	AQUA	30.00400	75.30300	13:52:04	D	7.80
1904	MANSA	MANSA	AQUA	30.06200	75.39000	13:52:04	D	6.20
1905	MANSA	SARDULGARH	S-NPP	29.66670	75.20910	13:41:59	D	12.20
1906	MANSA	SARDULGARH	S-NPP	29.67030	75.26280	13:41:59	D	4.70
1907	MANSA	SARDULGARH	S-NPP	29.67030	75.29010	13:41:59	D	7.80
1908	MANSA	SARDULGARH	S-NPP	29.67090	75.26730	13:41:59	D	4.70
1909	MANSA	SARDULGARH	S-NPP	29.69950	75.29420	13:41:59	D	5.10
1910	MANSA	SARDULGARH	S-NPP	29.70770	75.32920	13:41:59	D	3.90
1911	MANSA	SARDULGARH	S-NPP	29.70830	75.33370	13:41:59	D	3.90

1912	MANSA	SARDULGARH	S-NPP	29.71950	75.30990	13:41:59	D	6.80
1913	MANSA	SARDULGARH	S-NPP	29.73010	75.22630	13:41:59	D	8.80
1914	MANSA	SARDULGARH	S-NPP	29.75340	75.32240	13:41:59	D	3.20
1915	MANSA	SARDULGARH	S-NPP	29.76150	75.27540	13:41:59	D	3.90
1916	MANSA	SARDULGARH	S-NPP	29.76680	75.34290	13:41:59	D	4.30
1917	MANSA	SARDULGARH	S-NPP	29.76920	75.33340	13:41:59	D	4.60
1918	MANSA	SARDULGARH	S-NPP	29.78550	75.29400	13:41:59	D	4.20
1919	MANSA	SARDULGARH	S-NPP	29.79130	75.31130	13:41:59	D	2.20
1920	MANSA	SARDULGARH	S-NPP	29.80400	75.24530	13:41:59	D	2.40
1921	MANSA	SARDULGARH	S-NPP	29.81880	75.24400	13:41:59	D	2.10
1922	MANSA	SARDULGARH	AQUA	29.65500	75.30600	13:52:04	D	6.50
1923	MANSA	SARDULGARH	AQUA	29.66500	75.31500	13:52:04	D	8.90
1924	MANSA	SARDULGARH	AQUA	29.66700	75.32500	13:52:04	D	42.80
1925	MANSA	SARDULGARH	AQUA	29.69500	75.33100	13:52:04	D	12.10
1926	MANSA	SARDULGARH	AQUA	29.69700	75.34100	13:52:04	D	21.00
1927	MANSA	SARDULGARH	AQUA	29.72300	75.33000	13:52:04	D	11.50
1928	MANSA	SARDULGARH	AQUA	29.79100	75.28500	13:52:04	D	7.50
1929	MANSA	SARDULGARH	AQUA	29.80300	75.24500	13:52:04	D	13.80
1930	MOGA	BAGHA PURANA	S-NPP	30.49530	75.01220	13:41:59	D	7.30
1931	MOGA	BAGHA PURANA	S-NPP	30.50350	75.01990	13:41:59	D	11.20
1932	MOGA	BAGHA PURANA	S-NPP	30.51110	75.02310	13:41:59	D	7.60
1933	MOGA	BAGHA PURANA	S-NPP	30.52330	75.03470	13:41:59	D	5.40
1934	MOGA	BAGHA PURANA	S-NPP	30.54710	74.99510	13:41:59	D	2.80
1935	MOGA	BAGHA PURANA	S-NPP	30.55340	75.09930	13:41:59	D	6.80
1936	MOGA	BAGHA PURANA	S-NPP	30.55640	75.03910	13:41:59	D	6.20
1937	MOGA	BAGHA PURANA	S-NPP	30.57090	75.06870	13:41:59	D	3.40
1938	MOGA	BAGHA PURANA	S-NPP	30.58380	75.08480	13:41:59	D	2.10
1939	MOGA	BAGHA PURANA	S-NPP	30.58430	74.97940	13:41:59	D	7.90
1940	MOGA	BAGHA PURANA	S-NPP	30.58490	74.98390	13:41:59	D	7.90
1941	MOGA	BAGHA PURANA	S-NPP	30.59530	74.98210	13:41:59	D	4.20
1942	MOGA	BAGHA PURANA	S-NPP	30.59960	75.17900	13:41:59	D	6.20
1943	MOGA	BAGHA PURANA	S-NPP	30.60190	75.11390	13:41:59	D	8.20
1944	MOGA	BAGHA PURANA	S-NPP	30.60360	75.09980	13:41:59	D	7.10

1945	MOGA	BAGHA PURANA	S-NPP	30.61020	75.20500	13:41:59	D	3.20
1946	MOGA	BAGHA PURANA	S-NPP	30.61230	75.05690	13:41:59	D	3.30
1947	MOGA	BAGHA PURANA	S-NPP	30.61420	75.18110	13:41:59	D	2.10
1948	MOGA	BAGHA PURANA	S-NPP	30.61600	75.16690	13:41:59	D	8.50
1949	MOGA	BAGHA PURANA	S-NPP	30.62770	75.17410	13:41:59	D	3.60
1950	MOGA	BAGHA PURANA	S-NPP	30.63810	75.11680	13:41:59	D	3.30
1951	MOGA	BAGHA PURANA	S-NPP	30.64460	75.13880	13:41:59	D	4.10
1952	MOGA	BAGHA PURANA	S-NPP	30.64810	75.13820	13:41:59	D	4.10
1953	MOGA	BAGHA PURANA	S-NPP	30.65230	75.16990	13:41:59	D	3.60
1954	MOGA	BAGHA PURANA	S-NPP	30.66060	75.20560	13:41:59	D	5.40
1955	MOGA	BAGHA PURANA	S-NPP	30.66930	75.19010	13:41:59	D	2.50
1956	MOGA	BAGHA PURANA	S-NPP	30.66940	75.21800	13:41:59	D	2.50
1957	MOGA	BAGHA PURANA	S-NPP	30.66950	75.21960	13:41:59	D	3.60
1958	MOGA	BAGHA PURANA	S-NPP	30.67310	75.13540	13:41:59	D	3.80
1959	MOGA	BAGHA PURANA	S-NPP	30.70150	74.94200	13:41:59	D	2.90
1960	MOGA	BAGHA PURANA	S-NPP	30.71220	75.02260	13:41:59	D	10.30
1961	MOGA	BAGHA PURANA	S-NPP	30.72610	75.02010	13:41:59	D	4.30
1962	MOGA	BAGHA PURANA	S-NPP	30.74740	74.99000	13:41:59	D	4.20
1963	MOGA	BAGHA PURANA	S-NPP	30.74760	74.99340	13:41:59	D	8.20
1964	MOGA	BAGHA PURANA	S-NPP	30.74800	74.99450	13:41:59	D	4.20
1965	MOGA	BAGHA PURANA	S-NPP	30.75390	74.92940	13:41:59	D	16.70
1966	MOGA	BAGHA PURANA	S-NPP	30.78120	74.94740	13:41:59	D	4.40
1967	MOGA	BAGHA PURANA	AQUA	30.49700	75.00400	13:52:04	D	8.50
1968	MOGA	BAGHA PURANA	AQUA	30.49800	75.01500	13:52:04	D	10.30
1969	MOGA	BAGHA PURANA	AQUA	30.54200	74.99600	13:52:04	D	5.10
1970	MOGA	BAGHA PURANA	AQUA	30.55600	75.03600	13:52:04	D	5.10
1971	MOGA	BAGHA PURANA	AQUA	30.58500	74.97100	13:52:04	D	13.30
1972	MOGA	BAGHA PURANA	AQUA	30.58600	74.98100	13:52:04	D	25.70
1973	MOGA	BAGHA PURANA	AQUA	30.58600	75.05200	13:52:04	D	9.60
1974	MOGA	BAGHA PURANA	AQUA	30.60200	75.09700	13:52:04	D	18.40
1975	MOGA	BAGHA PURANA	AQUA	30.61100	75.09500	13:52:04	D	12.20
1976	MOGA	BAGHA PURANA	AQUA	30.63700	75.01500	13:52:04	D	4.80
1977	MOGA	BAGHA PURANA	AQUA	30.63800	75.02500	13:52:04	D	4.80

1978	MOGA	BAGHA PURANA	AQUA	30.65400	75.20600	13:52:04	D	9.70
1979	MOGA	BAGHA PURANA	AQUA	30.66500	75.08500	13:52:04	D	6.70
1980	MOGA	BAGHA PURANA	AQUA	30.66900	75.18200	13:52:04	D	9.70
1981	MOGA	BAGHA PURANA	AQUA	30.67300	75.21400	13:52:04	D	16.70
1982	MOGA	BAGHA PURANA	AQUA	30.68100	75.20100	13:52:04	D	10.10
1983	MOGA	BAGHA PURANA	AQUA	30.68400	75.03300	13:52:04	D	6.00
1984	MOGA	BAGHA PURANA	AQUA	30.69900	74.93300	13:52:04	D	13.80
1985	MOGA	BAGHA PURANA	AQUA	30.70000	74.94400	13:52:04	D	22.50
1986	MOGA	BAGHA PURANA	AQUA	30.72800	75.01400	13:52:04	D	7.50
1987	MOGA	BAGHA PURANA	AQUA	30.74300	74.98900	13:52:04	D	5.50
1988	MOGA	BAGHA PURANA	AQUA	30.75600	75.01900	13:52:04	D	13.00
1989	MOGA	KOT ISE KHAN AT DHARAMKOT	S-NPP	30.87590	75.28840	13:41:59	D	3.10
1990	MOGA	KOT ISE KHAN AT DHARAMKOT	S-NPP	30.92660	75.38080	13:41:59	D	3.90
1991	MOGA	KOT ISE KHAN AT DHARAMKOT	S-NPP	30.95660	75.21970	13:41:59	D	6.10
1992	MOGA	KOT ISE KHAN AT DHARAMKOT	S-NPP	30.97070	75.18910	13:41:59	D	9.60
1993	MOGA	KOT ISE KHAN AT DHARAMKOT	S-NPP	30.97420	75.18850	13:41:59	D	62.70
1994	MOGA	KOT ISE KHAN AT DHARAMKOT	S-NPP	30.99020	75.12210	13:41:59	D	21.10
1995	MOGA	KOT ISE KHAN AT DHARAMKOT	S-NPP	30.99370	75.22740	13:41:59	D	7.50
1996	MOGA	KOT ISE KHAN AT DHARAMKOT	S-NPP	30.99600	75.19610	13:41:59	D	3.10
1997	MOGA	KOT ISE KHAN AT DHARAMKOT	S-NPP	30.99650	75.22890	13:41:59	D	8.70
1998	MOGA	KOT ISE KHAN AT DHARAMKOT	S-NPP	30.99730	75.22680	13:41:59	D	7.50
1999	MOGA	KOT ISE KHAN AT DHARAMKOT	S-NPP	31.00510	75.28670	13:41:59	D	4.10
2000	MOGA	KOT ISE KHAN AT DHARAMKOT	S-NPP	31.00530	75.29820	13:41:59	D	16.50
2001	MOGA	KOT ISE KHAN AT DHARAMKOT	S-NPP	31.00590	75.30290	13:41:59	D	19.90
2002	MOGA	KOT ISE KHAN AT DHARAMKOT	S-NPP	31.00630	75.29600	13:41:59	D	12.70
2003	MOGA	KOT ISE KHAN AT DHARAMKOT	S-NPP	31.00690	75.30060	13:41:59	D	14.10
2004	MOGA	KOT ISE KHAN AT DHARAMKOT	S-NPP	31.00750	75.30530	13:41:59	D	14.10
2005	MOGA	KOT ISE KHAN AT DHARAMKOT	S-NPP	31.00880	75.29760	13:41:59	D	6.20
2006	MOGA	KOT ISE KHAN AT DHARAMKOT	S-NPP	31.01120	75.28770	13:41:59	D	16.10
2007	MOGA	KOT ISE KHAN AT DHARAMKOT	S-NPP	31.01470	75.28710	13:41:59	D	26.90
2008	MOGA	KOT ISE KHAN AT DHARAMKOT	S-NPP	31.07880	75.13950	13:41:59	D	4.80
2009	MOGA	KOT ISE KHAN AT DHARAMKOT	S-NPP	31.08230	75.13890	13:41:59	D	12.90
2010	MOGA	KOT ISE KHAN AT DHARAMKOT	AQUA	30.87000	75.24200	13:52:04	D	8.30



2011	MOGA	KOT ISE KHAN AT DHARAMKOT	AQUA	30.87900	75.24000	13:52:04	D	11.10
2012	MOGA	KOT ISE KHAN AT DHARAMKOT	AQUA	30.89500	75.35800	13:52:04	D	4.40
2013	MOGA	KOT ISE KHAN AT DHARAMKOT	AQUA	30.90400	75.35600	13:52:04	D	6.50
2014	MOGA	KOT ISE KHAN AT DHARAMKOT	AQUA	31.00400	75.28200	13:52:04	D	6.30
2015	MOGA	KOT ISE KHAN AT DHARAMKOT	AQUA	31.00500	75.29200	13:52:04	D	6.10
2016	MOGA	MOGA-1	S-NPP	30.69180	75.19710	13:41:59	D	1.80
2017	MOGA	MOGA-1	S-NPP	30.71000	75.33910	13:41:59	D	3.80
2018	MOGA	MOGA-1	S-NPP	30.71120	75.34830	13:41:59	D	5.80
2019	MOGA	MOGA-1	S-NPP	30.71350	75.33840	13:41:59	D	8.50
2020	MOGA	MOGA-1	S-NPP	30.71470	75.31940	13:41:59	D	16.30
2021	MOGA	MOGA-1	S-NPP	30.71580	75.16040	13:41:59	D	20.50
2022	MOGA	MOGA-1	S-NPP	30.72000	75.22020	13:41:59	D	3.40
2023	MOGA	MOGA-1	S-NPP	30.73600	75.37240	13:41:59	D	5.20
2024	MOGA	MOGA-1	S-NPP	30.73950	75.37170	13:41:59	D	3.90
2025	MOGA	MOGA-1	S-NPP	30.77050	75.22080	13:41:59	D	5.80
2026	MOGA	MOGA-1	S-NPP	30.78340	75.24320	13:41:59	D	3.80
2027	MOGA	MOGA-1	S-NPP	30.78340	75.27140	13:41:59	D	8.70
2028	MOGA	MOGA-1	S-NPP	30.78360	75.26540	13:41:59	D	7.10
2029	MOGA	MOGA-1	S-NPP	30.78400	75.24780	13:41:59	D	3.80
2030	MOGA	MOGA-1	S-NPP	30.78420	75.26990	13:41:59	D	14.00
2031	MOGA	MOGA-1	S-NPP	30.78470	75.24640	13:41:59	D	8.00
2032	MOGA	MOGA-1	S-NPP	30.78640	75.26620	13:41:59	D	11.50
2033	MOGA	MOGA-1	S-NPP	30.80170	75.13280	13:41:59	D	10.00
2034	MOGA	MOGA-1	S-NPP	30.86230	75.26720	13:41:59	D	3.80
2035	MOGA	MOGA-1	S-NPP	30.86240	75.29540	13:41:59	D	7.70
2036	MOGA	MOGA-1	AQUA	30.70600	75.31700	13:52:04	D	8.50
2037	MOGA	MOGA-1	AQUA	30.71900	75.22100	13:52:04	D	7.00
2038	MOGA	MOGA-1	AQUA	30.74700	75.15100	13:52:04	D	5.40
2039	MOGA	MOGA-1	AQUA	30.74800	75.16200	13:52:04	D	11.80
2040	MOGA	MOGA-1	AQUA	30.75000	75.31400	13:52:04	D	10.90
2041	MOGA	MOGA-1	AQUA	30.75500	75.28000	13:52:04	D	5.60
2042	MOGA	MOGA-1	AQUA	30.78100	75.26400	13:52:04	D	14.70
2043	MOGA	MOGA-1	AQUA	30.78200	75.27500	13:52:04	D	5.80

2044	MOGA	MOGA-1	AQUA	30.78400	75.22000	13:52:04	D	4.40
2045	MOGA	MOGA-1	AQUA	30.80000	75.33800	13:52:04	D	9.40
2046	MOGA	MOGA-1	AQUA	30.84000	75.29100	13:52:04	D	9.40
2047	MOGA	MOGA-1	AQUA	30.85900	75.29800	13:52:04	D	10.50
2048	MOGA	MOGA-2	S-NPP	30.78350	74.99290	13:41:59	D	17.30
2049	MOGA	MOGA-2	S-NPP	30.78700	74.99220	13:41:59	D	17.30
2050	MOGA	MOGA-2	S-NPP	30.82090	75.03230	13:41:59	D	1.90
2051	MOGA	MOGA-2	S-NPP	30.82100	75.08770	13:41:59	D	2.40
2052	MOGA	MOGA-2	S-NPP	30.82150	75.03680	13:41:59	D	1.90
2053	MOGA	MOGA-2	S-NPP	30.83030	75.07690	13:41:59	D	4.60
2054	MOGA	MOGA-2	S-NPP	30.84250	75.03320	13:41:59	D	4.80
2055	MOGA	MOGA-2	S-NPP	30.87970	74.95900	13:41:59	D	2.50
2056	MOGA	MOGA-2	AQUA	30.79200	75.00600	13:52:04	D	10.10
2057	MOGA	MOGA-2	AQUA	30.80200	75.08000	13:52:04	D	6.00
2058	MOGA	MOGA-2	AQUA	30.87100	75.05100	13:52:04	D	18.20
2059	MOGA	MOGA-2	AQUA	30.88900	74.98200	13:52:04	D	11.10
2060	MOGA	NIHAL SINGH	S-NPP	30.51910	75.35940	13:41:59	D	6.80
2061	MOGA	NIHAL SINGH	S-NPP	30.52080	75.28900	13:41:59	D	2.70
2062	MOGA	NIHAL SINGH	S-NPP	30.52910	75.35300	13:41:59	D	4.30
2063	MOGA	NIHAL SINGH	S-NPP	30.53370	75.27740	13:41:59	D	2.40
2064	MOGA	NIHAL SINGH	S-NPP	30.54080	75.30420	13:41:59	D	4.30
2065	MOGA	NIHAL SINGH	S-NPP	30.54430	75.24770	13:41:59	D	2.00
2066	MOGA	NIHAL SINGH	S-NPP	30.55150	75.33040	13:41:59	D	2.00
2067	MOGA	NIHAL SINGH	S-NPP	30.56000	75.20320	13:41:59	D	3.30
2068	MOGA	NIHAL SINGH	S-NPP	30.56300	75.25380	13:41:59	D	2.70
2069	MOGA	NIHAL SINGH	S-NPP	30.56800	75.34630	13:41:59	D	4.20
2070	MOGA	NIHAL SINGH	S-NPP	30.57440	75.34050	13:41:59	D	2.20
2071	MOGA	NIHAL SINGH	S-NPP	30.58190	75.34990	13:41:59	D	4.90
2072	MOGA	NIHAL SINGH	S-NPP	30.58330	75.35310	13:41:59	D	5.50
2073	MOGA	NIHAL SINGH	S-NPP	30.58500	75.20470	13:41:59	D	5.00
2074	MOGA	NIHAL SINGH	S-NPP	30.58900	75.26450	13:41:59	D	2.70
2075	MOGA	NIHAL SINGH	S-NPP	30.59260	75.26390	13:41:59	D	2.70
2076	MOGA	NIHAL SINGH	S-NPP	30.60250	75.20170	13:41:59	D	5.50

2077	MOGA	NIHAL SINGH	S-NPP	30.60660	75.40220	13:41:59	D	6.10
2078	MOGA	NIHAL SINGH	S-NPP	30.61490	75.26930	13:41:59	D	6.20
2079	MOGA	NIHAL SINGH	S-NPP	30.62310	75.30530	13:41:59	D	7.20
2080	MOGA	NIHAL SINGH	S-NPP	30.62370	75.28180	13:41:59	D	6.20
2081	MOGA	NIHAL SINGH	S-NPP	30.63370	75.27540	13:41:59	D	22.80
2082	MOGA	NIHAL SINGH	S-NPP	30.64500	75.36260	13:41:59	D	2.80
2083	MOGA	NIHAL SINGH	S-NPP	30.65210	75.36140	13:41:59	D	3.70
2084	MOGA	NIHAL SINGH	S-NPP	30.65370	75.26270	13:41:59	D	3.20
2085	MOGA	NIHAL SINGH	S-NPP	30.66250	75.24710	13:41:59	D	5.20
2086	MOGA	NIHAL SINGH	S-NPP	30.66600	75.24660	13:41:59	D	5.00
2087	MOGA	NIHAL SINGH	S-NPP	30.67950	75.21320	13:41:59	D	6.10
2088	MOGA	NIHAL SINGH	S-NPP	30.70290	75.31200	13:41:59	D	3.20
2089	MOGA	NIHAL SINGH	AQUA	30.51800	75.22200	13:52:04	D	14.10
2090	MOGA	NIHAL SINGH	AQUA	30.51900	75.36300	13:52:04	D	9.10
2091	MOGA	NIHAL SINGH	AQUA	30.53400	75.27800	13:52:04	D	6.80
2092	MOGA	NIHAL SINGH	AQUA	30.53800	75.24500	13:52:04	D	7.70
2093	MOGA	NIHAL SINGH	AQUA	30.55400	75.36200	13:52:04	D	7.10
2094	MOGA	NIHAL SINGH	AQUA	30.55500	75.37200	13:52:04	D	12.20
2095	MOGA	NIHAL SINGH	AQUA	30.58400	75.37800	13:52:04	D	16.60
2096	MOGA	NIHAL SINGH	AQUA	30.60800	75.21000	13:52:04	D	7.50
2097	MOGA	NIHAL SINGH	AQUA	30.61000	75.29700	13:52:04	D	11.40
2098	MOGA	NIHAL SINGH	AQUA	30.62100	75.30600	13:52:04	D	24.30
2099	MOGA	NIHAL SINGH	AQUA	30.64800	75.37100	13:52:04	D	8.60
2100	MOGA	NIHAL SINGH	AQUA	30.65900	75.24900	13:52:04	D	5.80
2101	MOGA	NIHAL SINGH	AQUA	30.68200	75.21200	13:52:04	D	34.90
2102	MOGA	NIHAL SINGH	AQUA	30.69300	75.36300	13:52:04	D	12.90
2103	MUKTSAR	KOT BHAI AT GIDDERBAHA	S-NPP	30.17840	74.70160	13:41:59	D	6.20
2104	MUKTSAR	KOT BHAI AT GIDDERBAHA	S-NPP	30.18170	74.59520	13:41:59	D	4.30
2105	MUKTSAR	KOT BHAI AT GIDDERBAHA	S-NPP	30.18290	74.60380	13:41:59	D	11.70
2106	MUKTSAR	KOT BHAI AT GIDDERBAHA	S-NPP	30.19930	74.54380	13:41:59	D	11.90
2107	MUKTSAR	KOT BHAI AT GIDDERBAHA	S-NPP	30.22870	74.65730	13:41:59	D	5.60
2108	MUKTSAR	KOT BHAI AT GIDDERBAHA	S-NPP	30.24060	74.58910	13:41:59	D	17.70
2109	MUKTSAR	KOT BHAI AT GIDDERBAHA	S-NPP	30.24280	74.55360	13:41:59	D	2.70

2110	MUKTSAR	KOT BHAI AT GIDDERBAHA	S-NPP	30.24290	74.60630	13:41:59	D	3.60
2111	MUKTSAR	KOT BHAI AT GIDDERBAHA	S-NPP	30.25020	74.55660	13:41:59	D	3.50
2112	MUKTSAR	KOT BHAI AT GIDDERBAHA	S-NPP	30.25330	74.63080	13:41:59	D	13.30
2113	MUKTSAR	KOT BHAI AT GIDDERBAHA	S-NPP	30.27030	74.55820	13:41:59	D	6.30
2114	MUKTSAR	KOT BHAI AT GIDDERBAHA	S-NPP	30.28360	74.63070	13:41:59	D	6.10
2115	MUKTSAR	KOT BHAI AT GIDDERBAHA	S-NPP	30.28460	74.53370	13:41:59	D	5.90
2116	MUKTSAR	KOT BHAI AT GIDDERBAHA	S-NPP	30.30430	74.73330	13:41:59	D	29.50
2117	MUKTSAR	KOT BHAI AT GIDDERBAHA	S-NPP	30.30530	74.60910	13:41:59	D	2.90
2118	MUKTSAR	KOT BHAI AT GIDDERBAHA	S-NPP	30.31220	74.63440	13:41:59	D	3.80
2119	MUKTSAR	KOT BHAI AT GIDDERBAHA	S-NPP	30.31500	74.62950	13:41:59	D	3.80
2120	MUKTSAR	KOT BHAI AT GIDDERBAHA	S-NPP	30.31560	74.63380	13:41:59	D	3.80
2121	MUKTSAR	KOT BHAI AT GIDDERBAHA	S-NPP	30.32240	74.60610	13:41:59	D	4.70
2122	MUKTSAR	KOT BHAI AT GIDDERBAHA	S-NPP	30.32590	74.60550	13:41:59	D	4.70
2123	MUKTSAR	KOT BHAI AT GIDDERBAHA	S-NPP	30.33250	74.75950	13:41:59	D	2.10
2124	MUKTSAR	KOT BHAI AT GIDDERBAHA	S-NPP	30.34580	74.77940	13:41:59	D	19.40
2125	MUKTSAR	KOT BHAI AT GIDDERBAHA	S-NPP	30.34920	74.77880	13:41:59	D	19.40
2126	MUKTSAR	KOT BHAI AT GIDDERBAHA	S-NPP	30.35440	74.79130	13:41:59	D	6.60
2127	MUKTSAR	KOT BHAI AT GIDDERBAHA	S-NPP	30.35930	74.67020	13:41:59	D	5.00
2128	MUKTSAR	KOT BHAI AT GIDDERBAHA	S-NPP	30.36510	74.68690	13:41:59	D	1.90
2129	MUKTSAR	KOT BHAI AT GIDDERBAHA	S-NPP	30.36720	74.62460	13:41:59	D	25.50
2130	MUKTSAR	KOT BHAI AT GIDDERBAHA	S-NPP	30.36820	74.58020	13:41:59	D	5.80
2131	MUKTSAR	KOT BHAI AT GIDDERBAHA	S-NPP	30.36870	74.58450	13:41:59	D	6.80
2132	MUKTSAR	KOT BHAI AT GIDDERBAHA	S-NPP	30.37440	74.58090	13:41:59	D	5.00
2133	MUKTSAR	KOT BHAI AT GIDDERBAHA	S-NPP	30.37550	74.71170	13:41:59	D	2.00
2134	MUKTSAR	KOT BHAI AT GIDDERBAHA	S-NPP	30.38120	74.70180	13:41:59	D	4.10
2135	MUKTSAR	KOT BHAI AT GIDDERBAHA	S-NPP	30.38140	74.75520	13:41:59	D	5.20
2136	MUKTSAR	KOT BHAI AT GIDDERBAHA	S-NPP	30.38200	74.75960	13:41:59	D	8.50
2137	MUKTSAR	KOT BHAI AT GIDDERBAHA	S-NPP	30.38360	74.67660	13:41:59	D	4.00
2138	MUKTSAR	KOT BHAI AT GIDDERBAHA	S-NPP	30.38750	74.57410	13:41:59	D	35.10
2139	MUKTSAR	KOT BHAI AT GIDDERBAHA	S-NPP	30.39090	74.57350	13:41:59	D	8.30
2140	MUKTSAR	KOT BHAI AT GIDDERBAHA	S-NPP	30.39450	74.67910	13:41:59	D	4.90
2141	MUKTSAR	KOT BHAI AT GIDDERBAHA	S-NPP	30.40930	74.63210	13:41:59	D	2.60
2142	MUKTSAR	KOT BHAI AT GIDDERBAHA	S-NPP	30.41460	74.72450	13:41:59	D	9.10

2143	MUKTSAR	KOT BHAI AT GIDDERBAHA	S-NPP	30.41750	74.71950	13:41:59	D	6.50
2144	MUKTSAR	KOT BHAI AT GIDDERBAHA	S-NPP	30.42490	74.69590	13:41:59	D	3.30
2145	MUKTSAR	KOT BHAI AT GIDDERBAHA	S-NPP	30.42550	74.70030	13:41:59	D	4.10
2146	MUKTSAR	KOT BHAI AT GIDDERBAHA	S-NPP	30.43940	74.72450	13:41:59	D	6.00
2147	MUKTSAR	KOT BHAI AT GIDDERBAHA	S-NPP	30.44400	74.73260	13:41:59	D	8.20
2148	MUKTSAR	KOT BHAI AT GIDDERBAHA	S-NPP	30.44510	74.71460	13:41:59	D	5.70
2149	MUKTSAR	KOT BHAI AT GIDDERBAHA	S-NPP	30.44970	74.72270	13:41:59	D	2.90
2150	MUKTSAR	KOT BHAI AT GIDDERBAHA	S-NPP	30.46280	74.66250	13:41:59	D	14.30
2151	MUKTSAR	KOT BHAI AT GIDDERBAHA	AQUA	30.16100	74.64500	13:52:04	D	12.40
2152	MUKTSAR	KOT BHAI AT GIDDERBAHA	AQUA	30.17500	74.60400	13:52:04	D	6.50
2153	MUKTSAR	KOT BHAI AT GIDDERBAHA	AQUA	30.18200	74.59200	13:52:04	D	4.50
2154	MUKTSAR	KOT BHAI AT GIDDERBAHA	AQUA	30.18400	74.60200	13:52:04	D	25.20
2155	MUKTSAR	KOT BHAI AT GIDDERBAHA	AQUA	30.22700	74.71000	13:52:04	D	6.60
2156	MUKTSAR	KOT BHAI AT GIDDERBAHA	AQUA	30.23000	74.66700	13:52:04	D	5.70
2157	MUKTSAR	KOT BHAI AT GIDDERBAHA	AQUA	30.23700	74.59200	13:52:04	D	33.60
2158	MUKTSAR	KOT BHAI AT GIDDERBAHA	AQUA	30.24000	74.54900	13:52:04	D	13.90
2159	MUKTSAR	KOT BHAI AT GIDDERBAHA	AQUA	30.24200	74.55900	13:52:04	D	7.50
2160	MUKTSAR	KOT BHAI AT GIDDERBAHA	AQUA	30.25000	74.55200	13:52:04	D	54.70
2161	MUKTSAR	KOT BHAI AT GIDDERBAHA	AQUA	30.25200	74.63100	13:52:04	D	4.10
2162	MUKTSAR	KOT BHAI AT GIDDERBAHA	AQUA	30.27200	74.70700	13:52:04	D	9.50
2163	MUKTSAR	KOT BHAI AT GIDDERBAHA	AQUA	30.27800	74.55800	13:52:04	D	14.70
2164	MUKTSAR	KOT BHAI AT GIDDERBAHA	AQUA	30.30800	74.63700	13:52:04	D	10.10
2165	MUKTSAR	KOT BHAI AT GIDDERBAHA	AQUA	30.33400	74.69500	13:52:04	D	10.80
2166	MUKTSAR	KOT BHAI AT GIDDERBAHA	AQUA	30.34600	74.77800	13:52:04	D	8.60
2167	MUKTSAR	KOT BHAI AT GIDDERBAHA	AQUA	30.35800	74.59900	13:52:04	D	5.40
2168	MUKTSAR	KOT BHAI AT GIDDERBAHA	AQUA	30.36000	74.60900	13:52:04	D	8.00
2169	MUKTSAR	KOT BHAI AT GIDDERBAHA	AQUA	30.37400	74.77600	13:52:04	D	7.80
2170	MUKTSAR	KOT BHAI AT GIDDERBAHA	AQUA	30.38000	74.75400	13:52:04	D	41.20
2171	MUKTSAR	KOT BHAI AT GIDDERBAHA	AQUA	30.38800	74.67800	13:52:04	D	13.60
2172	MUKTSAR	KOT BHAI AT GIDDERBAHA	AQUA	30.39700	74.67700	13:52:04	D	16.00
2173	MUKTSAR	KOT BHAI AT GIDDERBAHA	AQUA	30.40300	74.71800	13:52:04	D	10.90
2174	MUKTSAR	KOT BHAI AT GIDDERBAHA	AQUA	30.41100	74.71600	13:52:04	D	9.50
2175	MUKTSAR	KOT BHAI AT GIDDERBAHA	AQUA	30.41300	74.72700	13:52:04	D	9.30

2176	MUKTSAR	KOT BHAI AT GIDDERBAHA	AQUA	30.42400	74.67200	13:52:04	D	4.60
2177	MUKTSAR	KOT BHAI AT GIDDERBAHA	AQUA	30.42500	74.68200	13:52:04	D	7.40
2178	MUKTSAR	KOT BHAI AT GIDDERBAHA	AQUA	30.43400	74.74400	13:52:04	D	23.80
2179	MUKTSAR	KOT BHAI AT GIDDERBAHA	AQUA	30.44000	74.72200	13:52:04	D	4.80
2180	MUKTSAR	LAMBI	S-NPP	30.01200	74.62390	13:41:59	D	8.50
2181	MUKTSAR	LAMBI	S-NPP	30.06000	74.59850	13:41:59	D	5.20
2182	MUKTSAR	LAMBI	S-NPP	30.06380	74.44530	13:41:59	D	3.30
2183	MUKTSAR	LAMBI	AQUA	29.98600	74.44100	13:52:04	D	6.20
2184	MUKTSAR	LAMBI	AQUA	30.04100	74.50400	13:52:04	D	6.90
2185	MUKTSAR	LAMBI	AQUA	30.07000	74.45100	13:52:04	D	9.00
2186	MUKTSAR	LAMBI	AQUA	30.15100	74.57300	13:52:04	D	9.10
2187	MUKTSAR	MALOUT	S-NPP	30.10640	74.42460	13:41:59	D	4.10
2188	MUKTSAR	MALOUT	S-NPP	30.14260	74.38420	13:41:59	D	12.70
2189	MUKTSAR	MALOUT	S-NPP	30.15420	74.52130	13:41:59	D	3.10
2190	MUKTSAR	MALOUT	S-NPP	30.15540	74.55610	13:41:59	D	6.50
2191	MUKTSAR	MALOUT	S-NPP	30.15880	74.55550	13:41:59	D	8.20
2192	MUKTSAR	MALOUT	S-NPP	30.16200	74.42400	13:41:59	D	7.60
2193	MUKTSAR	MALOUT	S-NPP	30.17140	74.54450	13:41:59	D	6.10
2194	MUKTSAR	MALOUT	S-NPP	30.19050	74.42760	13:41:59	D	2.50
2195	MUKTSAR	MALOUT	S-NPP	30.19080	74.35380	13:41:59	D	2.80
2196	MUKTSAR	MALOUT	S-NPP	30.19950	74.39120	13:41:59	D	1.70
2197	MUKTSAR	MALOUT	S-NPP	30.25230	74.34760	13:41:59	D	2.90
2198	MUKTSAR	MALOUT	S-NPP	30.27130	74.43550	13:41:59	D	20.50
2199	MUKTSAR	MALOUT	S-NPP	30.28890	74.43660	13:41:59	D	7.40
2200	MUKTSAR	MALOUT	S-NPP	30.31930	74.50550	13:41:59	D	11.60
2201	MUKTSAR	MALOUT	S-NPP	30.32190	74.42200	13:41:59	D	2.40
2202	MUKTSAR	MALOUT	S-NPP	30.32270	74.50490	13:41:59	D	10.40
2203	MUKTSAR	MALOUT	S-NPP	30.33740	74.45850	13:41:59	D	12.50
2204	MUKTSAR	MALOUT	S-NPP	30.35660	74.47420	13:41:59	D	6.30
2205	MUKTSAR	MALOUT	S-NPP	30.35740	74.47670	13:41:59	D	6.30
2206	MUKTSAR	MALOUT	S-NPP	30.35830	74.46070	13:41:59	D	5.00
2207	MUKTSAR	MALOUT	S-NPP	30.36770	74.35000	13:41:59	D	2.90
2208	MUKTSAR	MALOUT	S-NPP	30.38790	74.44660	13:41:59	D	3.40

2209	MUKTSAR	MALOUT	S-NPP	30.39130	74.47230	13:41:59	D	4.00
2210	MUKTSAR	MALOUT	AQUA	30.13800	74.48000	13:52:04	D	5.30
2211	MUKTSAR	MALOUT	AQUA	30.13900	74.49100	13:52:04	D	13.30
2212	MUKTSAR	MALOUT	AQUA	30.15300	74.51300	13:52:04	D	11.90
2213	MUKTSAR	MALOUT	AQUA	30.15900	74.42800	13:52:04	D	5.40
2214	MUKTSAR	MALOUT	AQUA	30.16500	74.46900	13:52:04	D	10.10
2215	MUKTSAR	MALOUT	AQUA	30.27000	74.43200	13:52:04	D	39.10
2216	MUKTSAR	MALOUT	AQUA	30.28000	74.50400	13:52:04	D	12.90
2217	MUKTSAR	MALOUT	AQUA	30.28700	74.42900	13:52:04	D	5.10
2218	MUKTSAR	MALOUT	AQUA	30.30800	74.44600	13:52:04	D	8.90
2219	MUKTSAR	MALOUT	AQUA	30.33800	74.45500	13:52:04	D	7.30
2220	MUKTSAR	MALOUT	AQUA	30.40500	74.47400	13:52:04	D	17.30
2221	MUKTSAR	MUKTSAR	S-NPP	30.39080	74.49430	13:41:59	D	4.10
2222	MUKTSAR	MUKTSAR	S-NPP	30.41770	74.33220	13:41:59	D	4.40
2223	MUKTSAR	MUKTSAR	S-NPP	30.44480	74.58150	13:41:59	D	2.20
2224	MUKTSAR	MUKTSAR	S-NPP	30.45220	74.58460	13:41:59	D	2.50
2225	MUKTSAR	MUKTSAR	S-NPP	30.45570	74.58400	13:41:59	D	39.40
2226	MUKTSAR	MUKTSAR	S-NPP	30.45880	74.40830	13:41:59	D	8.70
2227	MUKTSAR	MUKTSAR	S-NPP	30.46170	74.68050	13:41:59	D	4.20
2228	MUKTSAR	MUKTSAR	S-NPP	30.46180	74.70720	13:41:59	D	8.60
2229	MUKTSAR	MUKTSAR	S-NPP	30.46520	74.70650	13:41:59	D	25.70
2230	MUKTSAR	MUKTSAR	S-NPP	30.47910	74.73090	13:41:59	D	5.80
2231	MUKTSAR	MUKTSAR	S-NPP	30.49020	74.45960	13:41:59	D	8.50
2232	MUKTSAR	MUKTSAR	S-NPP	30.49160	74.60050	13:41:59	D	7.60
2233	MUKTSAR	MUKTSAR	S-NPP	30.49180	74.74650	13:41:59	D	13.20
2234	MUKTSAR	MUKTSAR	S-NPP	30.49370	74.45890	13:41:59	D	8.50
2235	MUKTSAR	MUKTSAR	S-NPP	30.49620	74.63510	13:41:59	D	3.70
2236	MUKTSAR	MUKTSAR	S-NPP	30.49730	74.56400	13:41:59	D	30.20
2237	MUKTSAR	MUKTSAR	S-NPP	30.50070	74.56340	13:41:59	D	30.20
2238	MUKTSAR	MUKTSAR	S-NPP	30.50340	74.47910	13:41:59	D	2.90
2239	MUKTSAR	MUKTSAR	S-NPP	30.52300	74.54620	13:41:59	D	8.50
2240	MUKTSAR	MUKTSAR	S-NPP	30.52590	74.56770	13:41:59	D	14.10
2241	MUKTSAR	MUKTSAR	S-NPP	30.53220	74.56220	13:41:59	D	4.30

2242	MUKTSAR	MUKTSAR	S-NPP	30.54320	74.61780	13:41:59	D	3.70
2243	MUKTSAR	MUKTSAR	S-NPP	30.54890	74.60790	13:41:59	D	4.20
2244	MUKTSAR	MUKTSAR	S-NPP	30.55140	74.49690	13:41:59	D	10.30
2245	MUKTSAR	MUKTSAR	S-NPP	30.55230	74.60730	13:41:59	D	52.70
2246	MUKTSAR	MUKTSAR	S-NPP	30.55490	74.49630	13:41:59	D	10.30
2247	MUKTSAR	MUKTSAR	S-NPP	30.58750	74.65890	13:41:59	D	7.90
2248	MUKTSAR	MUKTSAR	S-NPP	30.59550	74.56970	13:41:59	D	2.40
2249	MUKTSAR	MUKTSAR	S-NPP	30.61200	74.50920	13:41:59	D	3.40
2250	MUKTSAR	MUKTSAR	S-NPP	30.61260	74.54000	13:41:59	D	3.10
2251	MUKTSAR	MUKTSAR	S-NPP	30.63220	74.58090	13:41:59	D	3.30
2252	MUKTSAR	MUKTSAR	S-NPP	30.63280	74.61190	13:41:59	D	5.30
2253	MUKTSAR	MUKTSAR	S-NPP	30.63480	74.49620	13:41:59	D	5.10
2254	MUKTSAR	MUKTSAR	S-NPP	30.63620	74.61130	13:41:59	D	5.30
2255	MUKTSAR	MUKTSAR	S-NPP	30.63830	74.52210	13:41:59	D	5.80
2256	MUKTSAR	MUKTSAR	AQUA	30.41900	74.31800	13:52:04	D	7.50
2257	MUKTSAR	MUKTSAR	AQUA	30.42200	74.40200	13:52:04	D	10.30
2258	MUKTSAR	MUKTSAR	AQUA	30.42400	74.41200	13:52:04	D	6.00
2259	MUKTSAR	MUKTSAR	AQUA	30.44500	74.56600	13:52:04	D	4.70
2260	MUKTSAR	MUKTSAR	AQUA	30.44700	74.57700	13:52:04	D	6.20
2261	MUKTSAR	MUKTSAR	AQUA	30.45900	74.40500	13:52:04	D	5.00
2262	MUKTSAR	MUKTSAR	AQUA	30.46100	74.68000	13:52:04	D	18.80
2263	MUKTSAR	MUKTSAR	AQUA	30.47600	74.72000	13:52:04	D	8.10
2264	MUKTSAR	MUKTSAR	AQUA	30.47700	74.73000	13:52:04	D	29.90
2265	MUKTSAR	MUKTSAR	AQUA	30.52600	74.48100	13:52:04	D	4.80
2266	MUKTSAR	MUKTSAR	AQUA	30.52700	74.55500	13:52:04	D	5.40
2267	MUKTSAR	MUKTSAR	AQUA	30.52900	74.43800	13:52:04	D	6.00
2268	MUKTSAR	MUKTSAR	AQUA	30.54300	74.66900	13:52:04	D	8.80
2269	MUKTSAR	MUKTSAR	AQUA	30.55700	74.50700	13:52:04	D	5.10
2270	MUKTSAR	MUKTSAR	AQUA	30.57300	74.62000	13:52:04	D	12.40
2271	MUKTSAR	MUKTSAR	AQUA	30.59400	74.57400	13:52:04	D	11.50
2272	MUKTSAR	MUKTSAR	AQUA	30.60800	74.54000	13:52:04	D	6.40
2273	MUKTSAR	MUKTSAR	AQUA	30.61100	74.50100	13:52:04	D	27.10
2274	MUKTSAR	MUKTSAR	AQUA	30.61300	74.51200	13:52:04	D	17.50



2275	MUKTSAR	MUKTSAR	AQUA	30.64200	74.59100	13:52:04	D	5.90
2276	PATIALA	BHUNARHERI	S-NPP	30.15560	76.57480	13:41:59	D	3.90
2277	PATIALA	BHUNARHERI	S-NPP	30.15870	76.50700	13:41:59	D	2.70
2278	PATIALA	BHUNARHERI	S-NPP	30.16050	76.49130	13:41:59	D	4.10
2279	PATIALA	BHUNARHERI	S-NPP	30.17350	76.44300	13:41:59	D	3.20
2280	PATIALA	BHUNARHERI	S-NPP	30.19110	76.64740	13:41:59	D	3.90
2281	PATIALA	BHUNARHERI	S-NPP	30.20780	76.43040	13:41:59	D	6.70
2282	PATIALA	BHUNARHERI	S-NPP	30.21800	76.57870	13:41:59	D	4.00
2283	PATIALA	BHUNARHERI	S-NPP	30.23920	76.47170	13:41:59	D	12.30
2284	PATIALA	BHUNARHERI	S-NPP	30.24480	76.45530	13:41:59	D	8.80
2285	PATIALA	BHUNARHERI	S-NPP	30.26210	76.53520	13:41:59	D	9.80
2286	PATIALA	BHUNARHERI	S-NPP	30.27640	76.62170	13:41:59	D	4.40
2287	PATIALA	BHUNARHERI	AQUA	30.19700	76.63900	13:52:04	D	8.00
2288	PATIALA	BHUNARHERI	AQUA	30.23900	76.47200	13:52:04	D	8.10
2289	PATIALA	BHUNARHERI	AQUA	30.27500	76.60700	13:52:04	D	8.60
2290	PATIALA	BHUNARHERI	AQUA	30.27700	76.61900	13:52:04	D	6.00
2291	PATIALA	BHUNARHERI	AQUA	30.29600	76.61600	13:52:04	D	21.70
2292	PATIALA	GHANAUR	S-NPP	30.29760	76.63930	13:41:59	D	4.70
2293	PATIALA	GHANAUR	S-NPP	30.30470	76.56710	13:41:59	D	3.00
2294	PATIALA	GHANAUR	S-NPP	30.32870	76.64190	13:41:59	D	4.10
2295	PATIALA	GHANAUR	S-NPP	30.33640	76.54640	13:41:59	D	5.00
2296	PATIALA	GHANAUR	S-NPP	30.34180	76.65560	13:41:59	D	3.00
2297	PATIALA	GHANAUR	S-NPP	30.34420	76.70820	13:41:59	D	8.30
2298	PATIALA	GHANAUR	S-NPP	30.34630	76.59710	13:41:59	D	5.00
2299	PATIALA	GHANAUR	S-NPP	30.35240	76.68040	13:41:59	D	5.00
2300	PATIALA	GHANAUR	S-NPP	30.35360	76.69080	13:41:59	D	6.50
2301	PATIALA	GHANAUR	S-NPP	30.35570	76.51730	13:41:59	D	4.00
2302	PATIALA	GHANAUR	S-NPP	30.36430	76.65210	13:41:59	D	3.10
2303	PATIALA	GHANAUR	S-NPP	30.36930	76.53600	13:41:59	D	26.10
2304	PATIALA	GHANAUR	S-NPP	30.36930	76.66190	13:41:59	D	4.30
2305	PATIALA	GHANAUR	S-NPP	30.37300	76.53540	13:41:59	D	26.10
2306	PATIALA	GHANAUR	S-NPP	30.37300	76.69300	13:41:59	D	5.40
2307	PATIALA	GHANAUR	S-NPP	30.37670	76.53480	13:41:59	D	16.90

2308	PATIALA	GHANAUR	S-NPP	30.38920	76.70110	13:41:59	D	5.90
2309	PATIALA	GHANAUR	S-NPP	30.40160	76.55170	13:41:59	D	3.90
2310	PATIALA	GHANAUR	S-NPP	30.40250	76.54900	13:41:59	D	2.90
2311	PATIALA	GHANAUR	AQUA	30.33000	76.54500	13:52:04	D	9.00
2312	PATIALA	GHANAUR	AQUA	30.34300	76.65000	13:52:04	D	8.10
2313	PATIALA	GHANAUR	AQUA	30.34500	76.67300	13:52:04	D	22.20
2314	PATIALA	GHANAUR	AQUA	30.34700	76.68500	13:52:04	D	11.00
2315	PATIALA	GHANAUR	AQUA	30.35500	76.51700	13:52:04	D	10.30
2316	PATIALA	GHANAUR	AQUA	30.40000	76.56900	13:52:04	D	6.20
2317	PATIALA	GHANAUR	AQUA	30.40100	76.58000	13:52:04	D	12.70
2318	PATIALA	NABHA	S-NPP	30.29200	76.21060	13:41:59	D	5.50
2319	PATIALA	NABHA	S-NPP	30.31340	76.17200	13:41:59	D	3.30
2320	PATIALA	NABHA	S-NPP	30.32190	76.09070	13:41:59	D	22.70
2321	PATIALA	NABHA	S-NPP	30.32790	76.07980	13:41:59	D	5.90
2322	PATIALA	NABHA	S-NPP	30.32930	76.23990	13:41:59	D	9.70
2323	PATIALA	NABHA	S-NPP	30.33050	76.18930	13:41:59	D	13.50
2324	PATIALA	NABHA	S-NPP	30.33230	76.20410	13:41:59	D	13.90
2325	PATIALA	NABHA	S-NPP	30.33530	76.16840	13:41:59	D	3.10
2326	PATIALA	NABHA	S-NPP	30.33580	76.05370	13:41:59	D	3.20
2327	PATIALA	NABHA	S-NPP	30.33580	76.08350	13:41:59	D	13.10
2328	PATIALA	NABHA	S-NPP	30.33600	76.20350	13:41:59	D	10.90
2329	PATIALA	NABHA	S-NPP	30.33780	76.24860	13:41:59	D	1.90
2330	PATIALA	NABHA	S-NPP	30.33990	76.02540	13:41:59	D	2.60
2331	PATIALA	NABHA	S-NPP	30.34000	76.02820	13:41:59	D	3.80
2332	PATIALA	NABHA	S-NPP	30.34120	76.00830	13:41:59	D	2.70
2333	PATIALA	NABHA	S-NPP	30.34130	76.09750	13:41:59	D	5.30
2334	PATIALA	NABHA	S-NPP	30.34580	76.22210	13:41:59	D	4.40
2335	PATIALA	NABHA	S-NPP	30.35850	76.20480	13:41:59	D	4.60
2336	PATIALA	NABHA	S-NPP	30.36120	76.20170	13:41:59	D	4.40
2337	PATIALA	NABHA	S-NPP	30.36170	75.99210	13:41:59	D	3.70
2338	PATIALA	NABHA	S-NPP	30.36220	76.20420	13:41:59	D	4.60
2339	PATIALA	NABHA	S-NPP	30.36540	75.99150	13:41:59	D	41.40
2340	PATIALA	NABHA	S-NPP	30.37250	76.07960	13:41:59	D	5.90

2341	PATIALA	NABHA	S-NPP	30.38040	76.05340	13:41:59	D	9.10
2342	PATIALA	NABHA	S-NPP	30.38070	76.20860	13:41:59	D	9.30
2343	PATIALA	NABHA	S-NPP	30.39040	76.22720	13:41:59	D	11.70
2344	PATIALA	NABHA	S-NPP	30.39310	76.03650	13:41:59	D	10.90
2345	PATIALA	NABHA	S-NPP	30.39370	76.04130	13:41:59	D	8.90
2346	PATIALA	NABHA	S-NPP	30.39370	76.13110	13:41:59	D	5.10
2347	PATIALA	NABHA	S-NPP	30.39600	76.18090	13:41:59	D	8.00
2348	PATIALA	NABHA	S-NPP	30.39840	76.20060	13:41:59	D	6.70
2349	PATIALA	NABHA	S-NPP	30.40040	76.06510	13:41:59	D	3.50
2350	PATIALA	NABHA	S-NPP	30.40040	76.12500	13:41:59	D	6.50
2351	PATIALA	NABHA	S-NPP	30.40210	76.20000	13:41:59	D	6.70
2352	PATIALA	NABHA	S-NPP	30.40510	76.19450	13:41:59	D	16.00
2353	PATIALA	NABHA	S-NPP	30.40760	76.21430	13:41:59	D	5.30
2354	PATIALA	NABHA	S-NPP	30.41000	76.26450	13:41:59	D	2.90
2355	PATIALA	NABHA	S-NPP	30.41060	76.20870	13:41:59	D	5.30
2356	PATIALA	NABHA	S-NPP	30.41120	76.21370	13:41:59	D	5.30
2357	PATIALA	NABHA	S-NPP	30.41360	76.26390	13:41:59	D	9.70
2358	PATIALA	NABHA	S-NPP	30.41370	76.05290	13:41:59	D	2.60
2359	PATIALA	NABHA	S-NPP	30.41740	76.11220	13:41:59	D	5.70
2360	PATIALA	NABHA	S-NPP	30.41800	76.08710	13:41:59	D	6.30
2361	PATIALA	NABHA	S-NPP	30.42340	76.25220	13:41:59	D	3.70
2362	PATIALA	NABHA	S-NPP	30.43140	76.13490	13:41:59	D	2.60
2363	PATIALA	NABHA	S-NPP	30.43260	76.05480	13:41:59	D	7.30
2364	PATIALA	NABHA	S-NPP	30.43320	76.30150	13:41:59	D	29.10
2365	PATIALA	NABHA	S-NPP	30.43440	76.12940	13:41:59	D	3.00
2366	PATIALA	NABHA	S-NPP	30.43500	76.13430	13:41:59	D	6.00
2367	PATIALA	NABHA	S-NPP	30.43570	76.16940	13:41:59	D	2.00
2368	PATIALA	NABHA	S-NPP	30.43630	76.29590	13:41:59	D	29.10
2369	PATIALA	NABHA	S-NPP	30.44180	76.27970	13:41:59	D	9.40
2370	PATIALA	NABHA	S-NPP	30.44420	76.20830	13:41:59	D	7.70
2371	PATIALA	NABHA	S-NPP	30.44530	76.06770	13:41:59	D	4.90
2372	PATIALA	NABHA	S-NPP	30.44840	76.12210	13:41:59	D	8.50
2373	PATIALA	NABHA	S-NPP	30.44960	76.07200	13:41:59	D	4.20

2374	PATIALA	NABHA	S-NPP	30.45280	76.24740	13:41:59	D	7.40
2375	PATIALA	NABHA	S-NPP	30.45520	76.20650	13:41:59	D	2.50
2376	PATIALA	NABHA	S-NPP	30.45710	76.22140	13:41:59	D	4.80
2377	PATIALA	NABHA	S-NPP	30.46740	76.10100	13:41:59	D	5.20
2378	PATIALA	NABHA	S-NPP	30.47130	76.27490	13:41:59	D	4.30
2379	PATIALA	NABHA	S-NPP	30.47310	76.24120	13:41:59	D	13.50
2380	PATIALA	NABHA	S-NPP	30.47440	76.29990	13:41:59	D	1.80
2381	PATIALA	NABHA	S-NPP	30.47490	76.24390	13:41:59	D	14.00
2382	PATIALA	NABHA	S-NPP	30.48220	76.24270	13:41:59	D	4.60
2383	PATIALA	NABHA	S-NPP	30.48780	76.28760	13:41:59	D	3.30
2384	PATIALA	NABHA	S-NPP	30.49030	76.19780	13:41:59	D	3.00
2385	PATIALA	NABHA	S-NPP	30.49350	76.10170	13:41:59	D	2.30
2386	PATIALA	NABHA	S-NPP	30.49560	76.30380	13:41:59	D	6.70
2387	PATIALA	NABHA	S-NPP	30.49760	76.22710	13:41:59	D	8.40
2388	PATIALA	NABHA	S-NPP	30.49960	76.09070	13:41:59	D	3.40
2389	PATIALA	NABHA	S-NPP	30.50330	76.09010	13:41:59	D	3.40
2390	PATIALA	NABHA	S-NPP	30.50850	76.28640	13:41:59	D	3.00
2391	PATIALA	NABHA	S-NPP	30.51400	76.33160	13:41:59	D	3.90
2392	PATIALA	NABHA	S-NPP	30.51480	76.15350	13:41:59	D	28.00
2393	PATIALA	NABHA	S-NPP	30.51720	76.17320	13:41:59	D	2.90
2394	PATIALA	NABHA	S-NPP	30.51790	76.11780	13:41:59	D	7.30
2395	PATIALA	NABHA	S-NPP	30.52940	76.18140	13:41:59	D	5.90
2396	PATIALA	NABHA	S-NPP	30.54410	76.20940	13:41:59	D	10.20
2397	PATIALA	NABHA	AQUA	30.30700	76.21200	13:52:04	D	14.20
2398	PATIALA	NABHA	AQUA	30.31000	76.23400	13:52:04	D	17.80
2399	PATIALA	NABHA	AQUA	30.32900	76.16200	13:52:04	D	18.20
2400	PATIALA	NABHA	AQUA	30.33000	76.17300	13:52:04	D	28.90
2401	PATIALA	NABHA	AQUA	30.33000	76.24200	13:52:04	D	10.30
2402	PATIALA	NABHA	AQUA	30.33100	76.10500	13:52:04	D	20.40
2403	PATIALA	NABHA	AQUA	30.33100	76.25300	13:52:04	D	14.00
2404	PATIALA	NABHA	AQUA	30.36200	75.99100	13:52:04	D	25.50
2405	PATIALA	NABHA	AQUA	30.36800	76.11400	13:52:04	D	8.20
2406	PATIALA	NABHA	AQUA	30.38400	76.23800	13:52:04	D	8.50

2407	PATIALA	NABHA	AQUA	30.38500	76.24900	13:52:04	D	7.30
2408	PATIALA	NABHA	AQUA	30.38600	76.03200	13:52:04	D	13.80
2409	PATIALA	NABHA	AQUA	30.38700	76.04300	13:52:04	D	6.00
2410	PATIALA	NABHA	AQUA	30.38900	76.13300	13:52:04	D	7.00
2411	PATIALA	NABHA	AQUA	30.39800	76.20100	13:52:04	D	19.40
2412	PATIALA	NABHA	AQUA	30.40300	76.16500	13:52:04	D	8.10
2413	PATIALA	NABHA	AQUA	30.40700	76.19900	13:52:04	D	18.40
2414	PATIALA	NABHA	AQUA	30.40900	76.21000	13:52:04	D	17.00
2415	PATIALA	NABHA	AQUA	30.43000	76.29900	13:52:04	D	8.80
2416	PATIALA	NABHA	AQUA	30.44200	76.25100	13:52:04	D	10.20
2417	PATIALA	NABHA	AQUA	30.44300	76.18100	13:52:04	D	16.90
2418	PATIALA	NABHA	AQUA	30.44400	76.19300	13:52:04	D	14.60
2419	PATIALA	NABHA	AQUA	30.44600	76.20400	13:52:04	D	17.80
2420	PATIALA	NABHA	AQUA	30.45800	76.29400	13:52:04	D	12.00
2421	PATIALA	NABHA	AQUA	30.46200	76.32800	13:52:04	D	6.30
2422	PATIALA	NABHA	AQUA	30.47000	76.24600	13:52:04	D	11.90
2423	PATIALA	NABHA	TERRA	30.47400	76.22500	10:49:06	D	4.90
2424	PATIALA	NABHA	AQUA	30.47600	76.25100	13:52:04	D	11.00
2425	PATIALA	NABHA	AQUA	30.48600	76.10000	13:52:04	D	6.60
2426	PATIALA	NABHA	AQUA	30.48900	76.20200	13:52:04	D	8.30
2427	PATIALA	NABHA	AQUA	30.49100	76.29400	13:52:04	D	7.50
2428	PATIALA	NABHA	AQUA	30.49200	76.22500	13:52:04	D	26.20
2429	PATIALA	NABHA	AQUA	30.49300	76.30600	13:52:04	D	8.90
2430	PATIALA	NABHA	AQUA	30.50500	76.32700	13:52:04	D	12.90
2431	PATIALA	NABHA	AQUA	30.51400	76.17500	13:52:04	D	20.30
2432	PATIALA	NABHA	AQUA	30.52700	76.12700	13:52:04	D	5.70
2433	PATIALA	NABHA	AQUA	30.53200	76.09200	13:52:04	D	15.70
2434	PATIALA	NABHA	AQUA	30.53900	76.29800	13:52:04	D	8.30
2435	PATIALA	PATIALA	S-NPP	30.24960	76.22070	13:41:59	D	22.80
2436	PATIALA	PATIALA	S-NPP	30.25200	76.24040	13:41:59	D	2.10
2437	PATIALA	PATIALA	S-NPP	30.25320	76.22010	13:41:59	D	10.50
2438	PATIALA	PATIALA	S-NPP	30.25540	76.21660	13:41:59	D	13.00
2439	PATIALA	PATIALA	S-NPP	30.25630	76.21450	13:41:59	D	8.40

2440	PATIALA	PATIALA	S-NPP	30.26710	76.18960	13:41:59	D	2.80
2441	PATIALA	PATIALA	S-NPP	30.29440	76.23040	13:41:59	D	3.80
2442	PATIALA	PATIALA	S-NPP	30.32070	76.29180	13:41:59	D	16.30
2443	PATIALA	PATIALA	S-NPP	30.32250	76.30680	13:41:59	D	13.20
2444	PATIALA	PATIALA	S-NPP	30.34390	76.26780	13:41:59	D	3.60
2445	PATIALA	PATIALA	S-NPP	30.35070	76.26170	13:41:59	D	12.70
2446	PATIALA	PATIALA	S-NPP	30.35260	76.30700	13:41:59	D	3.60
2447	PATIALA	PATIALA	S-NPP	30.35560	76.27100	13:41:59	D	7.20
2448	PATIALA	PATIALA	S-NPP	30.37190	76.29100	13:41:59	D	6.60
2449	PATIALA	PATIALA	S-NPP	30.37330	76.24010	13:41:59	D	2.60
2450	PATIALA	PATIALA	S-NPP	30.38780	76.29860	13:41:59	D	11.60
2451	PATIALA	PATIALA	S-NPP	30.38820	76.35230	13:41:59	D	1.90
2452	PATIALA	PATIALA	S-NPP	30.38820	76.39580	13:41:59	D	2.20
2453	PATIALA	PATIALA	S-NPP	30.38890	76.38800	13:41:59	D	5.30
2454	PATIALA	PATIALA	S-NPP	30.38950	76.37500	13:41:59	D	11.30
2455	PATIALA	PATIALA	S-NPP	30.38970	76.48600	13:41:59	D	2.60
2456	PATIALA	PATIALA	S-NPP	30.39060	76.38510	13:41:59	D	5.00
2457	PATIALA	PATIALA	S-NPP	30.39140	76.37740	13:41:59	D	11.60
2458	PATIALA	PATIALA	S-NPP	30.39720	76.48480	13:41:59	D	14.40
2459	PATIALA	PATIALA	S-NPP	30.39840	76.48200	13:41:59	D	19.30
2460	PATIALA	PATIALA	S-NPP	30.40190	76.32190	13:41:59	D	6.80
2461	PATIALA	PATIALA	S-NPP	30.40460	76.51470	13:41:59	D	2.40
2462	PATIALA	PATIALA	S-NPP	30.40570	76.51200	13:41:59	D	2.20
2463	PATIALA	PATIALA	S-NPP	30.42890	76.32770	13:41:59	D	2.80
2464	PATIALA	PATIALA	S-NPP	30.42950	76.36340	13:41:59	D	9.50
2465	PATIALA	PATIALA	S-NPP	30.45900	76.38950	13:41:59	D	2.60
2466	PATIALA	PATIALA	AQUA	30.24500	76.21600	13:52:04	D	20.90
2467	PATIALA	PATIALA	AQUA	30.27400	76.22300	13:52:04	D	12.20
2468	PATIALA	PATIALA	AQUA	30.27400	76.29200	13:52:04	D	18.20
2469	PATIALA	PATIALA	AQUA	30.27500	76.30300	13:52:04	D	11.80
2470	PATIALA	PATIALA	AQUA	30.29400	76.30000	13:52:04	D	15.90
2471	PATIALA	PATIALA	AQUA	30.31700	76.29000	13:52:04	D	28.90
2472	PATIALA	PATIALA	AQUA	30.36300	76.50400	13:52:04	D	12.30

2473	PATIALA	PATIALA	AQUA	30.39100	76.34700	13:52:04	D	8.70
2474	PATIALA	PATIALA	AQUA	30.39800	76.47500	13:52:04	D	9.20
2475	PATIALA	PATIALA	AQUA	30.42300	76.32300	13:52:04	D	13.20
2476	PATIALA	PATIALA	AQUA	30.42700	76.35800	13:52:04	D	14.80
2477	PATIALA	PATIALA	AQUA	30.42900	76.36900	13:52:04	D	13.40
2478	PATIALA	PATIALA	AQUA	30.43300	76.40300	13:52:04	D	6.90
2479	PATIALA	PATIALA	AQUA	30.43500	76.41500	13:52:04	D	8.80
2480	PATIALA	PATIALA	AQUA	30.46300	76.34000	13:52:04	D	7.40
2481	PATIALA	PATRAN	S-NPP	29.83420	76.19150	13:41:59	D	3.10
2482	PATIALA	PATRAN	S-NPP	29.83430	76.16190	13:41:59	D	11.10
2483	PATIALA	PATRAN	S-NPP	29.85920	76.09390	13:41:59	D	5.80
2484	PATIALA	PATRAN	S-NPP	29.87790	76.09570	13:41:59	D	4.70
2485	PATIALA	PATRAN	S-NPP	29.87850	76.10050	13:41:59	D	4.70
2486	PATIALA	PATRAN	S-NPP	29.88330	76.05080	13:41:59	D	4.40
2487	PATIALA	PATRAN	S-NPP	29.88450	76.03110	13:41:59	D	4.30
2488	PATIALA	PATRAN	S-NPP	29.88690	76.05020	13:41:59	D	2.70
2489	PATIALA	PATRAN	S-NPP	29.88760	76.05500	13:41:59	D	10.40
2490	PATIALA	PATRAN	S-NPP	29.89000	76.07420	13:41:59	D	2.40
2491	PATIALA	PATRAN	S-NPP	29.89060	76.10840	13:41:59	D	1.50
2492	PATIALA	PATRAN	S-NPP	29.89430	76.16690	13:41:59	D	12.30
2493	PATIALA	PATRAN	S-NPP	29.90200	76.02330	13:41:59	D	4.40
2494	PATIALA	PATRAN	S-NPP	29.90380	76.03770	13:41:59	D	40.40
2495	PATIALA	PATRAN	S-NPP	29.90390	76.06700	13:41:59	D	42.50
2496	PATIALA	PATRAN	S-NPP	29.90560	75.99350	13:41:59	D	18.90
2497	PATIALA	PATRAN	S-NPP	29.90560	76.05200	13:41:59	D	6.00
2498	PATIALA	PATRAN	S-NPP	29.90660	75.99530	13:41:59	D	8.70
2499	PATIALA	PATRAN	S-NPP	29.90930	76.05140	13:41:59	D	18.40
2500	PATIALA	PATRAN	S-NPP	29.91120	76.15430	13:41:59	D	4.10
2501	PATIALA	PATRAN	S-NPP	29.91730	76.14340	13:41:59	D	4.50
2502	PATIALA	PATRAN	S-NPP	29.92260	76.09530	13:41:59	D	2.30
2503	PATIALA	PATRAN	S-NPP	29.92260	76.09820	13:41:59	D	3.10
2504	PATIALA	PATRAN	S-NPP	29.92510	76.14710	13:41:59	D	3.90
2505	PATIALA	PATRAN	S-NPP	29.92550	76.14910	13:41:59	D	4.10

2506	PATIALA	PATRAN	S-NPP	29.92620	76.09480	13:41:59	D	7.00
2507	PATIALA	PATRAN	S-NPP	29.92630	76.09760	13:41:59	D	3.10
2508	PATIALA	PATRAN	S-NPP	29.92870	76.08450	13:41:59	D	10.10
2509	PATIALA	PATRAN	S-NPP	29.93300	76.05930	13:41:59	D	6.90
2510	PATIALA	PATRAN	S-NPP	29.93670	76.00010	13:41:59	D	4.10
2511	PATIALA	PATRAN	S-NPP	29.93730	76.00480	13:41:59	D	4.10
2512	PATIALA	PATRAN	S-NPP	29.93840	76.07310	13:41:59	D	14.80
2513	PATIALA	PATRAN	S-NPP	29.94510	76.00840	13:41:59	D	35.90
2514	PATIALA	PATRAN	S-NPP	29.94910	76.16010	13:41:59	D	1.90
2515	PATIALA	PATRAN	S-NPP	29.95530	76.03120	13:41:59	D	6.10
2516	PATIALA	PATRAN	S-NPP	29.95820	76.11410	13:41:59	D	5.50
2517	PATIALA	PATRAN	S-NPP	29.95890	76.05990	13:41:59	D	10.70
2518	PATIALA	PATRAN	S-NPP	29.96250	76.08880	13:41:59	D	9.40
2519	PATIALA	PATRAN	S-NPP	29.97210	76.16620	13:41:59	D	5.60
2520	PATIALA	PATRAN	S-NPP	29.97270	76.17110	13:41:59	D	13.40
2521	PATIALA	PATRAN	S-NPP	29.98240	76.18930	13:41:59	D	5.10
2522	PATIALA	PATRAN	S-NPP	29.98370	76.02160	13:41:59	D	4.20
2523	PATIALA	PATRAN	S-NPP	29.98430	76.02640	13:41:59	D	4.20
2524	PATIALA	PATRAN	S-NPP	29.99460	76.07860	13:41:59	D	15.60
2525	PATIALA	PATRAN	S-NPP	29.99810	76.01920	13:41:59	D	54.20
2526	PATIALA	PATRAN	S-NPP	30.00910	76.07630	13:41:59	D	22.60
2527	PATIALA	PATRAN	S-NPP	30.00970	76.08110	13:41:59	D	22.60
2528	PATIALA	PATRAN	S-NPP	30.01700	76.10940	13:41:59	D	4.80
2529	PATIALA	PATRAN	S-NPP	30.02000	76.13360	13:41:59	D	4.20
2530	PATIALA	PATRAN	S-NPP	30.03090	76.07450	13:41:59	D	3.30
2531	PATIALA	PATRAN	S-NPP	30.03520	76.04920	13:41:59	D	15.10
2532	PATIALA	PATRAN	S-NPP	30.05210	76.06610	13:41:59	D	9.00
2533	PATIALA	PATRAN	AQUA	29.82000	76.13300	13:52:04	D	6.00
2534	PATIALA	PATRAN	AQUA	29.85000	76.15000	13:52:04	D	7.20
2535	PATIALA	PATRAN	AQUA	29.85700	76.20600	13:52:04	D	9.00
2536	PATIALA	PATRAN	AQUA	29.86500	76.11400	13:52:04	D	6.90
2537	PATIALA	PATRAN	AQUA	29.89000	76.16600	13:52:04	D	9.60
2538	PATIALA	PATRAN	AQUA	29.90200	75.99000	13:52:04	D	31.30



2539	PATIALA	PATRAN	AQUA	29.91400	76.15600	13:52:04	D	16.00
2540	PATIALA	PATRAN	AQUA	29.92100	76.06500	13:52:04	D	11.70
2541	PATIALA	PATRAN	AQUA	29.92500	76.09800	13:52:04	D	8.10
2542	PATIALA	PATRAN	AQUA	29.93200	76.00700	13:52:04	D	16.70
2543	PATIALA	PATRAN	AQUA	29.94400	76.17400	13:52:04	D	15.80
2544	PATIALA	PATRAN	AQUA	29.96200	76.09200	13:52:04	D	14.00
2545	PATIALA	PATRAN	AQUA	29.98800	76.07600	13:52:04	D	15.90
2546	PATIALA	PATRAN	AQUA	29.99600	76.07900	13:52:04	D	16.60
2547	PATIALA	PATRAN	AQUA	29.99900	76.10100	13:52:04	D	8.90
2548	PATIALA	PATRAN	AQUA	30.00600	76.07700	13:52:04	D	50.70
2549	PATIALA	PATRAN	AQUA	30.02200	76.13100	13:52:04	D	5.10
2550	PATIALA	PATRAN	AQUA	30.03500	76.08400	13:52:04	D	4.80
2551	PATIALA	RAJPURA	S-NPP	30.49570	76.72440	13:41:59	D	3.20
2552	PATIALA	RAJPURA	S-NPP	30.52700	76.56830	13:41:59	D	12.60
2553	PATIALA	RAJPURA	S-NPP	30.53180	76.64150	13:41:59	D	8.80
2554	PATIALA	RAJPURA	S-NPP	30.53200	76.64420	13:41:59	D	6.50
2555	PATIALA	RAJPURA	S-NPP	30.53390	76.53050	13:41:59	D	3.50
2556	PATIALA	RAJPURA	S-NPP	30.53550	76.64090	13:41:59	D	4.10
2557	PATIALA	RAJPURA	S-NPP	30.54950	76.50190	13:41:59	D	6.30
2558	PATIALA	RAJPURA	S-NPP	30.57800	76.67670	13:41:59	D	3.40
2559	PATIALA	RAJPURA	AQUA	30.52400	76.55900	13:52:04	D	17.30
2560	PATIALA	RAJPURA	AQUA	30.52600	76.57100	13:52:04	D	8.90
2561	PATIALA	RAJPURA	AQUA	30.54400	76.63900	13:52:04	D	10.30
2562	PATIALA	SAMANA	S-NPP	30.02490	76.14270	13:41:59	D	7.90
2563	PATIALA	SAMANA	S-NPP	30.02610	76.15240	13:41:59	D	3.50
2564	PATIALA	SAMANA	S-NPP	30.04940	76.16540	13:41:59	D	2.90
2565	PATIALA	SAMANA	S-NPP	30.05920	76.15390	13:41:59	D	4.30
2566	PATIALA	SAMANA	S-NPP	30.06280	76.15330	13:41:59	D	2.20
2567	PATIALA	SAMANA	S-NPP	30.06710	76.09810	13:41:59	D	5.90
2568	PATIALA	SAMANA	S-NPP	30.07800	76.15570	13:41:59	D	2.70
2569	PATIALA	SAMANA	S-NPP	30.08160	76.21490	13:41:59	D	2.30
2570	PATIALA	SAMANA	S-NPP	30.09010	76.13390	13:41:59	D	2.70
2571	PATIALA	SAMANA	S-NPP	30.09130	76.20340	13:41:59	D	3.00

2572	PATIALA	SAMANA	S-NPP	30.09860	76.14250	13:41:59	D	5.10
2573	PATIALA	SAMANA	S-NPP	30.09920	76.14730	13:41:59	D	5.10
2574	PATIALA	SAMANA	S-NPP	30.10410	76.18630	13:41:59	D	14.70
2575	PATIALA	SAMANA	S-NPP	30.10470	76.22120	13:41:59	D	4.40
2576	PATIALA	SAMANA	S-NPP	30.11200	76.16020	13:41:59	D	30.80
2577	PATIALA	SAMANA	S-NPP	30.11920	76.09950	13:41:59	D	3.60
2578	PATIALA	SAMANA	S-NPP	30.11930	76.15900	13:41:59	D	20.60
2579	PATIALA	SAMANA	S-NPP	30.12360	76.19320	13:41:59	D	4.10
2580	PATIALA	SAMANA	S-NPP	30.12770	76.07830	13:41:59	D	7.70
2581	PATIALA	SAMANA	S-NPP	30.13020	76.15720	13:41:59	D	2.50
2582	PATIALA	SAMANA	S-NPP	30.13600	76.08470	13:41:59	D	3.90
2583	PATIALA	SAMANA	S-NPP	30.13650	76.11930	13:41:59	D	5.50
2584	PATIALA	SAMANA	S-NPP	30.13680	76.12130	13:41:59	D	8.40
2585	PATIALA	SAMANA	S-NPP	30.13710	76.12410	13:41:59	D	5.50
2586	PATIALA	SAMANA	S-NPP	30.14500	76.12780	13:41:59	D	7.70
2587	PATIALA	SAMANA	S-NPP	30.14530	76.12990	13:41:59	D	3.50
2588	PATIALA	SAMANA	S-NPP	30.14740	76.14730	13:41:59	D	2.70
2589	PATIALA	SAMANA	S-NPP	30.15170	76.09200	13:41:59	D	2.40
2590	PATIALA	SAMANA	S-NPP	30.15600	76.09620	13:41:59	D	22.80
2591	PATIALA	SAMANA	S-NPP	30.15720	76.07630	13:41:59	D	6.80
2592	PATIALA	SAMANA	S-NPP	30.17230	76.13830	13:41:59	D	9.10
2593	PATIALA	SAMANA	S-NPP	30.18490	76.21110	13:41:59	D	11.80
2594	PATIALA	SAMANA	S-NPP	30.18690	76.07630	13:41:59	D	6.00
2595	PATIALA	SAMANA	S-NPP	30.18750	76.08120	13:41:59	D	4.30
2596	PATIALA	SAMANA	S-NPP	30.18810	76.08600	13:41:59	D	4.30
2597	PATIALA	SAMANA	S-NPP	30.18920	76.18530	13:41:59	D	2.50
2598	PATIALA	SAMANA	S-NPP	30.19050	76.07570	13:41:59	D	4.80
2599	PATIALA	SAMANA	S-NPP	30.19230	76.09030	13:41:59	D	54.10
2600	PATIALA	SAMANA	S-NPP	30.19650	76.18420	13:41:59	D	3.00
2601	PATIALA	SAMANA	S-NPP	30.19960	76.17870	13:41:59	D	3.00
2602	PATIALA	SAMANA	S-NPP	30.20200	76.07880	13:41:59	D	1.90
2603	PATIALA	SAMANA	S-NPP	30.21240	76.22170	13:41:59	D	5.10
2604	PATIALA	SAMANA	S-NPP	30.21290	76.10670	13:41:59	D	8.40

2605	PATIALA	SAMANA	S-NPP	30.21420	76.23650	13:41:59	D	56.30
2606	PATIALA	SAMANA	S-NPP	30.22270	76.12500	13:41:59	D	5.20
2607	PATIALA	SAMANA	S-NPP	30.22570	76.14940	13:41:59	D	7.30
2608	PATIALA	SAMANA	S-NPP	30.23610	76.17270	13:41:59	D	5.20
2609	PATIALA	SAMANA	S-NPP	30.24030	76.14710	13:41:59	D	7.60
2610	PATIALA	SAMANA	S-NPP	30.24220	76.16170	13:41:59	D	9.80
2611	PATIALA	SAMANA	AQUA	30.04600	76.17200	13:52:04	D	7.50
2612	PATIALA	SAMANA	AQUA	30.08400	76.09800	13:52:04	D	13.10
2613	PATIALA	SAMANA	AQUA	30.10000	76.18000	13:52:04	D	15.80
2614	PATIALA	SAMANA	AQUA	30.10200	76.19100	13:52:04	D	7.90
2615	PATIALA	SAMANA	AQUA	30.10300	76.12300	13:52:04	D	5.70
2616	PATIALA	SAMANA	AQUA	30.10400	76.13400	13:52:04	D	9.00
2617	PATIALA	SAMANA	AQUA	30.12500	76.07400	13:52:04	D	9.60
2618	PATIALA	SAMANA	AQUA	30.15500	76.15900	13:52:04	D	8.70
2619	PATIALA	SAMANA	AQUA	30.15700	76.10200	13:52:04	D	16.90
2620	PATIALA	SAMANA	AQUA	30.16100	76.06700	13:52:04	D	5.20
2621	PATIALA	SAMANA	AQUA	30.16700	76.11100	13:52:04	D	6.60
2622	PATIALA	SAMANA	AQUA	30.19100	76.08900	13:52:04	D	8.40
2623	PATIALA	SAMANA	AQUA	30.19900	76.07700	13:52:04	D	36.60
2624	PATIALA	SAMANA	AQUA	30.20800	76.22300	13:52:04	D	6.40
2625	PATIALA	SAMANA	AQUA	30.20900	76.23400	13:52:04	D	7.60
2626	PATIALA	SAMANA	AQUA	30.21100	76.09700	13:52:04	D	19.40
2627	PATIALA	SAMANA	AQUA	30.21200	76.10800	13:52:04	D	46.30
2628	PATIALA	SAMANA	AQUA	30.21400	76.11900	13:52:04	D	8.20
2629	PATIALA	SANAUR	S-NPP	30.15250	76.39520	13:41:59	D	12.60
2630	PATIALA	SANAUR	S-NPP	30.15610	76.36410	13:41:59	D	2.10
2631	PATIALA	SANAUR	S-NPP	30.16280	76.35800	13:41:59	D	4.90
2632	PATIALA	SANAUR	S-NPP	30.16500	76.35560	13:41:59	D	6.90
2633	PATIALA	SANAUR	S-NPP	30.16650	76.35740	13:41:59	D	4.90
2634	PATIALA	SANAUR	S-NPP	30.16770	76.30650	13:41:59	D	2.10
2635	PATIALA	SANAUR	S-NPP	30.17070	76.30910	13:41:59	D	6.30
2636	PATIALA	SANAUR	S-NPP	30.17250	76.32400	13:41:59	D	3.80
2637	PATIALA	SANAUR	S-NPP	30.17920	76.31780	13:41:59	D	7.30

2638	PATIALA	SANAUR	S-NPP	30.19020	76.31600	13:41:59	D	3.10
2639	PATIALA	SANAUR	S-NPP	30.19820	76.31980	13:41:59	D	5.10
2640	PATIALA	SANAUR	S-NPP	30.19870	76.38590	13:41:59	D	3.30
2641	PATIALA	SANAUR	S-NPP	30.20060	76.33970	13:41:59	D	7.70
2642	PATIALA	SANAUR	S-NPP	30.20170	76.41090	13:41:59	D	3.60
2643	PATIALA	SANAUR	S-NPP	30.20190	76.31920	13:41:59	D	5.10
2644	PATIALA	SANAUR	S-NPP	30.20480	76.37470	13:41:59	D	3.10
2645	PATIALA	SANAUR	S-NPP	30.20480	76.40530	13:41:59	D	4.50
2646	PATIALA	SANAUR	S-NPP	30.20540	76.41030	13:41:59	D	3.60
2647	PATIALA	SANAUR	S-NPP	30.21230	76.34290	13:41:59	D	5.10
2648	PATIALA	SANAUR	S-NPP	30.21540	76.30690	13:41:59	D	2.30
2649	PATIALA	SANAUR	S-NPP	30.21590	76.37290	13:41:59	D	3.10
2650	PATIALA	SANAUR	S-NPP	30.21900	76.39790	13:41:59	D	4.70
2651	PATIALA	SANAUR	S-NPP	30.22520	76.32560	13:41:59	D	5.30
2652	PATIALA	SANAUR	S-NPP	30.23190	76.38050	13:41:59	D	3.60
2653	PATIALA	SANAUR	S-NPP	30.23560	76.37990	13:41:59	D	5.50
2654	PATIALA	SANAUR	S-NPP	30.25590	76.48450	13:41:59	D	3.40
2655	PATIALA	SANAUR	S-NPP	30.25950	76.33020	13:41:59	D	11.60
2656	PATIALA	SANAUR	S-NPP	30.26020	76.39640	13:41:59	D	30.30
2657	PATIALA	SANAUR	S-NPP	30.26190	76.31970	13:41:59	D	8.10
2658	PATIALA	SANAUR	S-NPP	30.26820	76.43100	13:41:59	D	3.70
2659	PATIALA	SANAUR	S-NPP	30.27560	76.42980	13:41:59	D	5.20
2660	PATIALA	SANAUR	S-NPP	30.27610	76.37340	13:41:59	D	3.90
2661	PATIALA	SANAUR	AQUA	30.14600	76.39000	13:52:04	D	6.80
2662	PATIALA	SANAUR	AQUA	30.14800	76.33200	13:52:04	D	10.50
2663	PATIALA	SANAUR	AQUA	30.15300	76.36600	13:52:04	D	33.80
2664	PATIALA	SANAUR	AQUA	30.18500	76.32500	13:52:04	D	11.00
2665	PATIALA	SANAUR	AQUA	30.19600	76.33500	13:52:04	D	10.40
2666	PATIALA	SANAUR	AQUA	30.21600	76.29000	13:52:04	D	10.30
2667	PATIALA	SANAUR	AQUA	30.22200	76.33500	13:52:04	D	8.10
2668	PATIALA	SANAUR	AQUA	30.25300	76.35300	13:52:04	D	8.30
2669	PATIALA	SANAUR	AQUA	30.25700	76.30600	13:52:04	D	5.10
2670	PATIALA	SHAMBU KALAN	S-NPP	30.46310	76.74020	13:41:59	D	1.40

2671	PATIALA	SHAMBU KALAN	S-NPP	30.52430	76.64270	13:41:59	D	1.90
2672	PATIALA	SHAMBU KALAN	S-NPP	30.52450	76.64540	13:41:59	D	2.20
2673	PATIALA	SHAMBU KALAN	AQUA	30.48500	76.73900	13:52:04	D	7.10
2674	PATIALA	SHAMBU KALAN	AQUA	30.52000	76.63700	13:52:04	D	6.70
2675	PATIALA	SHAMBU KALAN	AQUA	30.52500	76.64200	13:52:04	D	9.50
2676	RUPNAGAR	ANANDPUR SAHIB	S-NPP	31.25700	76.43240	13:41:59	D	2.70
2677	RUPNAGAR	ANANDPUR SAHIB	S-NPP	31.30110	76.34840	13:41:59	D	3.60
2678	RUPNAGAR	CHAMKAUR SAHIB	S-NPP	30.90640	76.41170	13:41:59	D	2.30
2679	RUPNAGAR	CHAMKAUR SAHIB	S-NPP	30.91560	76.33190	13:41:59	D	3.00
2680	RUPNAGAR	CHAMKAUR SAHIB	S-NPP	30.91700	76.33400	13:41:59	D	3.00
2681	RUPNAGAR	CHAMKAUR SAHIB	S-NPP	30.91940	76.39390	13:41:59	D	4.20
2682	RUPNAGAR	CHAMKAUR SAHIB	S-NPP	30.92750	76.32710	13:41:59	D	2.20
2683	RUPNAGAR	CHAMKAUR SAHIB	S-NPP	30.93720	76.40920	13:41:59	D	1.80
2684	RUPNAGAR	CHAMKAUR SAHIB	S-NPP	30.94580	76.44980	13:41:59	D	4.30
2685	RUPNAGAR	CHAMKAUR SAHIB	S-NPP	30.94950	76.44920	13:41:59	D	6.70
2686	RUPNAGAR	CHAMKAUR SAHIB	S-NPP	30.95400	76.35940	13:41:59	D	5.10
2687	RUPNAGAR	CHAMKAUR SAHIB	S-NPP	30.96150	76.32690	13:41:59	D	3.40
2688	RUPNAGAR	CHAMKAUR SAHIB	S-NPP	30.96210	76.33200	13:41:59	D	3.40
2689	RUPNAGAR	CHAMKAUR SAHIB	S-NPP	30.96270	76.33710	13:41:59	D	4.60
2690	RUPNAGAR	CHAMKAUR SAHIB	S-NPP	30.96890	76.32570	13:41:59	D	5.40
2691	RUPNAGAR	CHAMKAUR SAHIB	AQUA	30.84300	76.43900	13:52:04	D	6.70
2692	RUPNAGAR	CHAMKAUR SAHIB	AQUA	30.88800	76.37800	13:52:04	D	6.80
2693	RUPNAGAR	CHAMKAUR SAHIB	AQUA	30.91000	76.32700	13:52:04	D	15.80
2694	RUPNAGAR	CHAMKAUR SAHIB	AQUA	30.92400	76.36000	13:52:04	D	11.00
2695	RUPNAGAR	CHAMKAUR SAHIB	AQUA	30.95700	76.34800	13:52:04	D	5.60
2696	RUPNAGAR	CHAMKAUR SAHIB	AQUA	30.96400	76.32300	13:52:04	D	21.50
2697	RUPNAGAR	MORINDA	S-NPP	30.74960	76.47580	13:41:59	D	6.50
2698	RUPNAGAR	MORINDA	S-NPP	30.84670	76.48420	13:41:59	D	5.80
2699	RUPNAGAR	MORINDA	S-NPP	30.86340	76.49740	13:41:59	D	1.90
2700	RUPNAGAR	MORINDA	AQUA	30.77200	76.45700	13:52:04	D	11.50
2701	RUPNAGAR	MORINDA	AQUA	30.77700	76.45000	13:52:04	D	21.80
2702	RUPNAGAR	MORINDA	AQUA	30.77800	76.46100	13:52:04	D	11.40
2703	RUPNAGAR	NURPUR BEDI	S-NPP	31.12110	76.54150	13:41:59	D	3.80

2704	RUPNAGAR	NURPUR BEDI	AQUA	31.12000	76.54100	13:52:04	D	7.00
2705	RUPNAGAR	NURPUR BEDI	AQUA	31.15700	76.48000	13:52:04	D	6.10
2706	RUPNAGAR	NURPUR BEDI	AQUA	31.15800	76.49200	13:52:04	D	5.60
2707	RUPNAGAR	RUPNAGAR	S-NPP	30.90520	76.49600	13:41:59	D	2.80
2708	RUPNAGAR	RUPNAGAR	S-NPP	30.92700	76.48730	13:41:59	D	3.10
2709	RUPNAGAR	RUPNAGAR	S-NPP	30.93900	76.61820	13:41:59	D	2.40
2710	SANGRUR	ANDANA	S-NPP	29.75510	75.88660	13:41:59	D	29.70
2711	SANGRUR	ANDANA	S-NPP	29.75820	76.02590	13:41:59	D	4.40
2712	SANGRUR	ANDANA	S-NPP	29.75870	75.91480	13:41:59	D	16.40
2713	SANGRUR	ANDANA	S-NPP	29.76170	75.93830	13:41:59	D	6.90
2714	SANGRUR	ANDANA	S-NPP	29.76230	75.91420	13:41:59	D	6.70
2715	SANGRUR	ANDANA	S-NPP	29.76240	76.00100	13:41:59	D	5.20
2716	SANGRUR	ANDANA	S-NPP	29.76650	75.88950	13:41:59	D	8.40
2717	SANGRUR	ANDANA	S-NPP	29.76840	75.96130	13:41:59	D	7.80
2718	SANGRUR	ANDANA	S-NPP	29.77010	75.88890	13:41:59	D	8.40
2719	SANGRUR	ANDANA	S-NPP	29.77020	76.06290	13:41:59	D	6.10
2720	SANGRUR	ANDANA	S-NPP	29.77300	75.85490	13:41:59	D	3.50
2721	SANGRUR	ANDANA	S-NPP	29.77370	75.91710	13:41:59	D	7.60
2722	SANGRUR	ANDANA	S-NPP	29.77380	76.06230	13:41:59	D	13.80
2723	SANGRUR	ANDANA	S-NPP	29.77680	76.05690	13:41:59	D	3.10
2724	SANGRUR	ANDANA	S-NPP	29.78020	75.85370	13:41:59	D	6.20
2725	SANGRUR	ANDANA	S-NPP	29.78160	75.85490	13:41:59	D	4.90
2726	SANGRUR	ANDANA	S-NPP	29.78210	75.92530	13:41:59	D	26.70
2727	SANGRUR	ANDANA	S-NPP	29.78620	75.87190	13:41:59	D	7.10
2728	SANGRUR	ANDANA	S-NPP	29.78750	75.87310	13:41:59	D	8.60
2729	SANGRUR	ANDANA	S-NPP	29.78760	75.96780	13:41:59	D	3.40
2730	SANGRUR	ANDANA	S-NPP	29.79630	75.94380	13:41:59	D	12.10
2731	SANGRUR	ANDANA	S-NPP	29.79700	75.89070	13:41:59	D	4.70
2732	SANGRUR	ANDANA	S-NPP	29.80420	75.88950	13:41:59	D	6.50
2733	SANGRUR	ANDANA	S-NPP	29.81120	76.06590	13:41:59	D	11.70
2734	SANGRUR	ANDANA	S-NPP	29.81140	75.85950	13:41:59	D	7.10
2735	SANGRUR	ANDANA	S-NPP	29.81160	76.06740	13:41:59	D	11.60
2736	SANGRUR	ANDANA	S-NPP	29.81500	75.85890	13:41:59	D	7.10

2737	SANGRUR	ANDANA	S-NPP	29.81530	76.00840	13:41:59	D	7.50
2738	SANGRUR	ANDANA	S-NPP	29.81600	75.95500	13:41:59	D	4.10
2739	SANGRUR	ANDANA	S-NPP	29.81670	75.93080	13:41:59	D	18.60
2740	SANGRUR	ANDANA	S-NPP	29.81900	76.00780	13:41:59	D	7.50
2741	SANGRUR	ANDANA	S-NPP	29.81940	76.07100	13:41:59	D	4.00
2742	SANGRUR	ANDANA	S-NPP	29.82030	75.90130	13:41:59	D	14.80
2743	SANGRUR	ANDANA	S-NPP	29.82430	76.02150	13:41:59	D	24.60
2744	SANGRUR	ANDANA	S-NPP	29.82750	75.92900	13:41:59	D	8.40
2745	SANGRUR	ANDANA	S-NPP	29.83770	75.95140	13:41:59	D	15.70
2746	SANGRUR	ANDANA	S-NPP	29.84360	76.02810	13:41:59	D	4.30
2747	SANGRUR	ANDANA	S-NPP	29.84420	75.94550	13:41:59	D	9.10
2748	SANGRUR	ANDANA	S-NPP	29.84470	76.06690	13:41:59	D	8.60
2749	SANGRUR	ANDANA	S-NPP	29.84490	75.92130	13:41:59	D	5.80
2750	SANGRUR	ANDANA	S-NPP	29.84720	76.05670	13:41:59	D	20.50
2751	SANGRUR	ANDANA	S-NPP	29.84850	75.92070	13:41:59	D	15.00
2752	SANGRUR	ANDANA	S-NPP	29.85080	76.05610	13:41:59	D	17.60
2753	SANGRUR	ANDANA	S-NPP	29.85440	76.05550	13:41:59	D	17.60
2754	SANGRUR	ANDANA	S-NPP	29.85920	76.03520	13:41:59	D	2.40
2755	SANGRUR	ANDANA	S-NPP	29.86470	76.01970	13:41:59	D	2.60
2756	SANGRUR	ANDANA	S-NPP	29.87010	76.03340	13:41:59	D	4.70
2757	SANGRUR	ANDANA	S-NPP	29.87370	76.03290	13:41:59	D	4.70
2758	SANGRUR	ANDANA	S-NPP	29.89230	75.94720	13:41:59	D	4.90
2759	SANGRUR	ANDANA	AQUA	29.73900	75.93100	13:52:04	D	14.10
2760	SANGRUR	ANDANA	AQUA	29.75000	75.87400	13:52:04	D	10.60
2761	SANGRUR	ANDANA	AQUA	29.75100	75.88500	13:52:04	D	55.20
2762	SANGRUR	ANDANA	AQUA	29.75400	75.90600	13:52:04	D	30.20
2763	SANGRUR	ANDANA	AQUA	29.75500	75.91700	13:52:04	D	33.20
2764	SANGRUR	ANDANA	AQUA	29.76600	75.92600	13:52:04	D	16.70
2765	SANGRUR	ANDANA	AQUA	29.77400	76.05800	13:52:04	D	7.10
2766	SANGRUR	ANDANA	AQUA	29.78700	76.01100	13:52:04	D	5.90
2767	SANGRUR	ANDANA	AQUA	29.79700	75.88100	13:52:04	D	6.60
2768	SANGRUR	ANDANA	AQUA	29.79800	75.89200	13:52:04	D	12.70
2769	SANGRUR	ANDANA	AQUA	29.80300	76.06400	13:52:04	D	4.60

2770	SANGRUR	ANDANA	AQUA	29.81300	75.93400	13:52:04	D	11.40
2771	SANGRUR	ANDANA	AQUA	29.82300	75.94300	13:52:04	D	9.00
2772	SANGRUR	ANDANA	AQUA	29.83800	75.98500	13:52:04	D	6.40
2773	SANGRUR	ANDANA	AQUA	29.83900	76.06300	13:52:04	D	12.70
2774	SANGRUR	ANDANA	AQUA	29.85500	76.03800	13:52:04	D	22.00
2775	SANGRUR	ANDANA	AQUA	29.88700	75.94800	13:52:04	D	5.50
2776	SANGRUR	ANDANA	AQUA	29.89000	75.97000	13:52:04	D	5.30
2777	SANGRUR	ANDANA	AQUA	29.89100	75.98100	13:52:04	D	29.50
2778	SANGRUR	BHAWANIGARH	S-NPP	30.15490	75.99780	13:41:59	D	3.40
2779	SANGRUR	BHAWANIGARH	S-NPP	30.16520	75.99120	13:41:59	D	13.60
2780	SANGRUR	BHAWANIGARH	S-NPP	30.16820	75.95650	13:41:59	D	5.70
2781	SANGRUR	BHAWANIGARH	S-NPP	30.17420	75.94570	13:41:59	D	18.20
2782	SANGRUR	BHAWANIGARH	S-NPP	30.18930	75.97750	13:41:59	D	40.00
2783	SANGRUR	BHAWANIGARH	S-NPP	30.18990	76.01170	13:41:59	D	10.80
2784	SANGRUR	BHAWANIGARH	S-NPP	30.19110	75.93320	13:41:59	D	6.40
2785	SANGRUR	BHAWANIGARH	S-NPP	30.19840	75.99070	13:41:59	D	3.10
2786	SANGRUR	BHAWANIGARH	S-NPP	30.20320	76.02920	13:41:59	D	4.70
2787	SANGRUR	BHAWANIGARH	S-NPP	30.20440	76.03890	13:41:59	D	3.40
2788	SANGRUR	BHAWANIGARH	S-NPP	30.20500	75.95530	13:41:59	D	2.00
2789	SANGRUR	BHAWANIGARH	S-NPP	30.20620	75.93560	13:41:59	D	10.10
2790	SANGRUR	BHAWANIGARH	S-NPP	30.20680	76.02860	13:41:59	D	5.50
2791	SANGRUR	BHAWANIGARH	S-NPP	30.20990	76.05280	13:41:59	D	8.60
2792	SANGRUR	BHAWANIGARH	S-NPP	30.21170	76.03770	13:41:59	D	4.80
2793	SANGRUR	BHAWANIGARH	S-NPP	30.21770	76.02680	13:41:59	D	12.50
2794	SANGRUR	BHAWANIGARH	S-NPP	30.22380	76.04560	13:41:59	D	4.50
2795	SANGRUR	BHAWANIGARH	S-NPP	30.23110	76.01650	13:41:59	D	10.30
2796	SANGRUR	BHAWANIGARH	S-NPP	30.23160	76.01960	13:41:59	D	9.90
2797	SANGRUR	BHAWANIGARH	S-NPP	30.23660	76.00080	13:41:59	D	2.20
2798	SANGRUR	BHAWANIGARH	S-NPP	30.23700	76.00400	13:41:59	D	3.60
2799	SANGRUR	BHAWANIGARH	S-NPP	30.23790	75.98090	13:41:59	D	2.90
2800	SANGRUR	BHAWANIGARH	S-NPP	30.23840	76.10260	13:41:59	D	8.00
2801	SANGRUR	BHAWANIGARH	S-NPP	30.23960	76.08260	13:41:59	D	16.20
2802	SANGRUR	BHAWANIGARH	S-NPP	30.23970	76.11230	13:41:59	D	6.50



2803	SANGRUR	BHAWANIGARH	S-NPP	30.24550	76.07340	13:41:59	D	9.30
2804	SANGRUR	BHAWANIGARH	S-NPP	30.24560	76.07160	13:41:59	D	11.90
2805	SANGRUR	BHAWANIGARH	S-NPP	30.24680	76.05340	13:41:59	D	11.50
2806	SANGRUR	BHAWANIGARH	S-NPP	30.24860	76.06800	13:41:59	D	7.40
2807	SANGRUR	BHAWANIGARH	S-NPP	30.25030	76.08260	13:41:59	D	5.10
2808	SANGRUR	BHAWANIGARH	S-NPP	30.25170	76.03280	13:41:59	D	3.50
2809	SANGRUR	BHAWANIGARH	S-NPP	30.26360	76.10020	13:41:59	D	9.10
2810	SANGRUR	BHAWANIGARH	S-NPP	30.27440	76.15830	13:41:59	D	3.70
2811	SANGRUR	BHAWANIGARH	S-NPP	30.27590	76.01900	13:41:59	D	13.20
2812	SANGRUR	BHAWANIGARH	S-NPP	30.27870	76.13260	13:41:59	D	13.30
2813	SANGRUR	BHAWANIGARH	S-NPP	30.28130	76.06260	13:41:59	D	9.50
2814	SANGRUR	BHAWANIGARH	S-NPP	30.28240	76.13200	13:41:59	D	6.30
2815	SANGRUR	BHAWANIGARH	S-NPP	30.28380	75.96360	13:41:59	D	6.80
2816	SANGRUR	BHAWANIGARH	S-NPP	30.28610	76.04200	13:41:59	D	14.70
2817	SANGRUR	BHAWANIGARH	S-NPP	30.29220	76.00150	13:41:59	D	15.10
2818	SANGRUR	BHAWANIGARH	S-NPP	30.29520	76.14490	13:41:59	D	2.80
2819	SANGRUR	BHAWANIGARH	S-NPP	30.30490	76.01420	13:41:59	D	2.30
2820	SANGRUR	BHAWANIGARH	S-NPP	30.30490	76.07360	13:41:59	D	10.30
2821	SANGRUR	BHAWANIGARH	S-NPP	30.31040	76.14750	13:41:59	D	3.50
2822	SANGRUR	BHAWANIGARH	S-NPP	30.31270	75.98830	13:41:59	D	3.60
2823	SANGRUR	BHAWANIGARH	S-NPP	30.31580	76.10160	13:41:59	D	19.30
2824	SANGRUR	BHAWANIGARH	S-NPP	30.32180	76.03120	13:41:59	D	20.40
2825	SANGRUR	BHAWANIGARH	S-NPP	30.32360	75.98650	13:41:59	D	16.40
2826	SANGRUR	BHAWANIGARH	S-NPP	30.33460	76.04400	13:41:59	D	2.90
2827	SANGRUR	BHAWANIGARH	S-NPP	30.36410	75.98190	13:41:59	D	2.70
2828	SANGRUR	BHAWANIGARH	AQUA	30.16500	75.95900	13:52:04	D	9.60
2829	SANGRUR	BHAWANIGARH	AQUA	30.16500	76.02100	13:52:04	D	6.00
2830	SANGRUR	BHAWANIGARH	AQUA	30.17200	75.94600	13:52:04	D	33.90
2831	SANGRUR	BHAWANIGARH	AQUA	30.19500	75.97600	13:52:04	D	9.10
2832	SANGRUR	BHAWANIGARH	AQUA	30.20500	76.05300	13:52:04	D	8.50
2833	SANGRUR	BHAWANIGARH	AQUA	30.24100	75.96800	13:52:04	D	10.70
2834	SANGRUR	BHAWANIGARH	AQUA	30.25100	76.04500	13:52:04	D	8.70
2835	SANGRUR	BHAWANIGARH	AQUA	30.27100	76.00200	13:52:04	D	12.20

2836	SANGRUR	BHAWANIGARH	AQUA	30.27700	76.12500	13:52:04	D	9.10
2837	SANGRUR	BHAWANIGARH	AQUA	30.28600	76.04500	13:52:04	D	7.40
2838	SANGRUR	BHAWANIGARH	AQUA	30.28700	76.05600	13:52:04	D	6.40
2839	SANGRUR	BHAWANIGARH	AQUA	30.31300	76.04000	13:52:04	D	5.80
2840	SANGRUR	BHAWANIGARH	AQUA	30.33300	76.04800	13:52:04	D	6.90
2841	SANGRUR	DHURI	S-NPP	30.28900	75.71520	13:41:59	D	6.40
2842	SANGRUR	DHURI	S-NPP	30.29620	75.74280	13:41:59	D	2.10
2843	SANGRUR	DHURI	S-NPP	30.30820	75.77940	13:41:59	D	4.20
2844	SANGRUR	DHURI	S-NPP	30.31180	75.77880	13:41:59	D	4.20
2845	SANGRUR	DHURI	S-NPP	30.31290	75.74670	13:41:59	D	3.90
2846	SANGRUR	DHURI	S-NPP	30.31350	75.78030	13:41:59	D	3.50
2847	SANGRUR	DHURI	S-NPP	30.31450	75.94380	13:41:59	D	9.40
2848	SANGRUR	DHURI	S-NPP	30.31930	75.92340	13:41:59	D	37.10
2849	SANGRUR	DHURI	S-NPP	30.32090	75.84990	13:41:59	D	3.50
2850	SANGRUR	DHURI	S-NPP	30.32290	75.92280	13:41:59	D	4.20
2851	SANGRUR	DHURI	S-NPP	30.32530	75.91260	13:41:59	D	7.20
2852	SANGRUR	DHURI	S-NPP	30.32630	75.91440	13:41:59	D	13.50
2853	SANGRUR	DHURI	S-NPP	30.32780	75.77790	13:41:59	D	4.40
2854	SANGRUR	DHURI	S-NPP	30.32890	75.91200	13:41:59	D	8.40
2855	SANGRUR	DHURI	S-NPP	30.33740	75.94980	13:41:59	D	6.50
2856	SANGRUR	DHURI	S-NPP	30.34090	75.85340	13:41:59	D	6.50
2857	SANGRUR	DHURI	S-NPP	30.34400	75.76070	13:41:59	D	11.80
2858	SANGRUR	DHURI	S-NPP	30.34570	75.83310	13:41:59	D	4.60
2859	SANGRUR	DHURI	S-NPP	30.34750	75.81820	13:41:59	D	3.60
2860	SANGRUR	DHURI	S-NPP	30.34930	75.83250	13:41:59	D	4.60
2861	SANGRUR	DHURI	S-NPP	30.35100	75.93480	13:41:59	D	4.00
2862	SANGRUR	DHURI	S-NPP	30.35170	75.82240	13:41:59	D	5.90
2863	SANGRUR	DHURI	S-NPP	30.35220	75.91500	13:41:59	D	6.80
2864	SANGRUR	DHURI	S-NPP	30.36180	75.93300	13:41:59	D	5.70
2865	SANGRUR	DHURI	S-NPP	30.36720	75.94690	13:41:59	D	4.90
2866	SANGRUR	DHURI	S-NPP	30.36730	75.80040	13:41:59	D	5.90
2867	SANGRUR	DHURI	S-NPP	30.36730	75.88800	13:41:59	D	3.70
2868	SANGRUR	DHURI	S-NPP	30.36900	75.93180	13:41:59	D	6.30

2869	SANGRUR	DHURI	S-NPP	30.37030	75.88270	13:41:59	D	4.50
2870	SANGRUR	DHURI	S-NPP	30.37080	75.94630	13:41:59	D	4.90
2871	SANGRUR	DHURI	S-NPP	30.37210	75.92640	13:41:59	D	11.40
2872	SANGRUR	DHURI	S-NPP	30.37450	75.94570	13:41:59	D	2.00
2873	SANGRUR	DHURI	S-NPP	30.37510	75.89160	13:41:59	D	10.80
2874	SANGRUR	DHURI	S-NPP	30.38650	75.89460	13:41:59	D	4.10
2875	SANGRUR	DHURI	S-NPP	30.38830	75.93850	13:41:59	D	2.90
2876	SANGRUR	DHURI	S-NPP	30.38890	75.94330	13:41:59	D	4.20
2877	SANGRUR	DHURI	S-NPP	30.38950	75.88920	13:41:59	D	4.50
2878	SANGRUR	DHURI	S-NPP	30.39680	75.91740	13:41:59	D	5.80
2879	SANGRUR	DHURI	S-NPP	30.40100	75.98070	13:41:59	D	10.70
2880	SANGRUR	DHURI	S-NPP	30.40460	75.98010	13:41:59	D	10.70
2881	SANGRUR	DHURI	S-NPP	30.40640	75.93550	13:41:59	D	5.30
2882	SANGRUR	DHURI	S-NPP	30.40700	75.94030	13:41:59	D	15.30
2883	SANGRUR	DHURI	S-NPP	30.40700	75.96980	13:41:59	D	7.10
2884	SANGRUR	DHURI	S-NPP	30.40890	75.98440	13:41:59	D	14.80
2885	SANGRUR	DHURI	S-NPP	30.41070	75.96930	13:41:59	D	7.10
2886	SANGRUR	DHURI	S-NPP	30.41250	75.98380	13:41:59	D	14.80
2887	SANGRUR	DHURI	S-NPP	30.41670	75.98800	13:41:59	D	3.40
2888	SANGRUR	DHURI	S-NPP	30.42680	75.86350	13:41:59	D	2.60
2889	SANGRUR	DHURI	AQUA	30.30800	75.92800	13:52:04	D	8.80
2890	SANGRUR	DHURI	AQUA	30.30900	75.93900	13:52:04	D	7.30
2891	SANGRUR	DHURI	AQUA	30.31600	75.84800	13:52:04	D	11.30
2892	SANGRUR	DHURI	AQUA	30.32300	75.76200	13:52:04	D	9.00
2893	SANGRUR	DHURI	AQUA	30.34200	75.77000	13:52:04	D	13.20
2894	SANGRUR	DHURI	AQUA	30.35700	75.87900	13:52:04	D	8.50
2895	SANGRUR	DHURI	AQUA	30.35700	75.95800	13:52:04	D	11.00
2896	SANGRUR	DHURI	AQUA	30.35900	75.75600	13:52:04	D	24.30
2897	SANGRUR	DHURI	AQUA	30.35900	75.96900	13:52:04	D	8.20
2898	SANGRUR	DHURI	AQUA	30.36100	75.91200	13:52:04	D	16.80
2899	SANGRUR	DHURI	AQUA	30.37200	75.92100	13:52:04	D	9.50
2900	SANGRUR	DHURI	AQUA	30.38400	75.94200	13:52:04	D	16.50
2901	SANGRUR	DIRBA	S-NPP	29.97640	75.96430	13:41:59	D	5.20

2902	SANGRUR	DIRBA	S-NPP	29.97820	76.00790	13:41:59	D	2.70
2903	SANGRUR	DIRBA	S-NPP	30.00040	75.95060	13:41:59	D	14.70
2904	SANGRUR	DIRBA	S-NPP	30.00050	75.97980	13:41:59	D	2.20
2905	SANGRUR	DIRBA	S-NPP	30.00230	75.99410	13:41:59	D	4.40
2906	SANGRUR	DIRBA	S-NPP	30.01300	75.98920	13:41:59	D	4.00
2907	SANGRUR	DIRBA	S-NPP	30.01310	75.99240	13:41:59	D	2.80
2908	SANGRUR	DIRBA	S-NPP	30.02030	75.98800	13:41:59	D	19.10
2909	SANGRUR	DIRBA	S-NPP	30.02040	75.99120	13:41:59	D	26.40
2910	SANGRUR	DIRBA	S-NPP	30.02080	75.99280	13:41:59	D	19.10
2911	SANGRUR	DIRBA	S-NPP	30.02100	75.99590	13:41:59	D	22.60
2912	SANGRUR	DIRBA	S-NPP	30.02160	75.93910	13:41:59	D	2.90
2913	SANGRUR	DIRBA	S-NPP	30.03530	75.99040	13:41:59	D	5.70
2914	SANGRUR	DIRBA	S-NPP	30.03830	75.98500	13:41:59	D	5.70
2915	SANGRUR	DIRBA	S-NPP	30.05760	76.02100	13:41:59	D	2.80
2916	SANGRUR	DIRBA	S-NPP	30.06110	76.04980	13:41:59	D	3.00
2917	SANGRUR	DIRBA	S-NPP	30.06300	76.00540	13:41:59	D	3.30
2918	SANGRUR	DIRBA	S-NPP	30.07380	75.91590	13:41:59	D	5.80
2919	SANGRUR	DIRBA	S-NPP	30.07560	75.98860	13:41:59	D	2.50
2920	SANGRUR	DIRBA	S-NPP	30.07870	75.92480	13:41:59	D	10.80
2921	SANGRUR	DIRBA	S-NPP	30.08230	75.92420	13:41:59	D	10.80
2922	SANGRUR	DIRBA	S-NPP	30.09740	76.04390	13:41:59	D	2.60
2923	SANGRUR	DIRBA	S-NPP	30.09850	75.90690	13:41:59	D	3.60
2924	SANGRUR	DIRBA	S-NPP	30.09910	75.97010	13:41:59	D	3.30
2925	SANGRUR	DIRBA	S-NPP	30.10030	75.92120	13:41:59	D	11.50
2926	SANGRUR	DIRBA	S-NPP	30.10160	76.07770	13:41:59	D	10.60
2927	SANGRUR	DIRBA	S-NPP	30.10880	75.98800	13:41:59	D	4.00
2928	SANGRUR	DIRBA	S-NPP	30.10950	76.08130	13:41:59	D	9.00
2929	SANGRUR	DIRBA	S-NPP	30.11490	76.00660	13:41:59	D	21.40
2930	SANGRUR	DIRBA	S-NPP	30.11670	76.02100	13:41:59	D	5.50
2931	SANGRUR	DIRBA	S-NPP	30.12080	75.93730	13:41:59	D	4.20
2932	SANGRUR	DIRBA	S-NPP	30.12160	76.05960	13:41:59	D	4.40
2933	SANGRUR	DIRBA	S-NPP	30.12390	76.01990	13:41:59	D	6.50
2934	SANGRUR	DIRBA	S-NPP	30.12470	76.02250	13:41:59	D	2.80

2935	SANGRUR	DIRBA	S-NPP	30.12920	75.90930	13:41:59	D	28.90
2936	SANGRUR	DIRBA	S-NPP	30.12940	76.03370	13:41:59	D	7.00
2937	SANGRUR	DIRBA	S-NPP	30.12940	76.06110	13:41:59	D	3.90
2938	SANGRUR	DIRBA	S-NPP	30.12950	76.03150	13:41:59	D	6.70
2939	SANGRUR	DIRBA	S-NPP	30.13270	75.96720	13:41:59	D	40.00
2940	SANGRUR	DIRBA	S-NPP	30.13330	75.97200	13:41:59	D	26.90
2941	SANGRUR	DIRBA	S-NPP	30.13520	75.89860	13:41:59	D	6.70
2942	SANGRUR	DIRBA	S-NPP	30.14000	75.93680	13:41:59	D	2.30
2943	SANGRUR	DIRBA	S-NPP	30.14660	75.93080	13:41:59	D	10.60
2944	SANGRUR	DIRBA	S-NPP	30.15860	75.93860	13:41:59	D	6.60
2945	SANGRUR	DIRBA	S-NPP	30.17720	76.02860	13:41:59	D	14.10
2946	SANGRUR	DIRBA	AQUA	29.95800	75.99100	13:52:04	D	17.60
2947	SANGRUR	DIRBA	AQUA	29.98000	76.01000	13:52:04	D	13.20
2948	SANGRUR	DIRBA	AQUA	29.98500	75.99100	13:52:04	D	12.30
2949	SANGRUR	DIRBA	AQUA	29.98900	75.94600	13:52:04	D	14.30
2950	SANGRUR	DIRBA	AQUA	30.04000	75.98200	13:52:04	D	13.10
2951	SANGRUR	DIRBA	AQUA	30.05800	76.04600	13:52:04	D	7.50
2952	SANGRUR	DIRBA	AQUA	30.07600	75.91400	13:52:04	D	26.90
2953	SANGRUR	DIRBA	AQUA	30.07700	75.92500	13:52:04	D	13.60
2954	SANGRUR	DIRBA	AQUA	30.08200	76.08700	13:52:04	D	8.30
2955	SANGRUR	DIRBA	AQUA	30.08600	75.99000	13:52:04	D	40.90
2956	SANGRUR	DIRBA	AQUA	30.08900	76.09100	13:52:04	D	12.90
2957	SANGRUR	DIRBA	AQUA	30.10400	75.98700	13:52:04	D	13.10
2958	SANGRUR	DIRBA	AQUA	30.11600	76.00700	13:52:04	D	8.20
2959	SANGRUR	DIRBA	AQUA	30.11700	76.01800	13:52:04	D	11.00
2960	SANGRUR	DIRBA	AQUA	30.12900	75.96000	13:52:04	D	27.60
2961	SANGRUR	DIRBA	AQUA	30.13000	75.97100	13:52:04	D	32.30
2962	SANGRUR	DIRBA	AQUA	30.13100	75.90400	13:52:04	D	17.80
2963	SANGRUR	DIRBA	AQUA	30.13700	75.88100	13:52:04	D	17.80
2964	SANGRUR	DIRBA	AQUA	30.13800	75.95900	13:52:04	D	5.80
2965	SANGRUR	DIRBA	AQUA	30.14300	75.92400	13:52:04	D	12.00
2966	SANGRUR	LEHRA GAGA	S-NPP	29.82280	75.74800	13:41:59	D	10.10
2967	SANGRUR	LEHRA GAGA	S-NPP	29.82400	75.78580	13:41:59	D	5.90

2968	SANGRUR	LEHRA GAGA	S-NPP	29.83230	75.85130	13:41:59	D	4.40
2969	SANGRUR	LEHRA GAGA	S-NPP	29.83410	75.80800	13:41:59	D	4.00
2970	SANGRUR	LEHRA GAGA	S-NPP	29.83650	75.85540	13:41:59	D	4.40
2971	SANGRUR	LEHRA GAGA	S-NPP	29.85090	75.88180	13:41:59	D	3.70
2972	SANGRUR	LEHRA GAGA	S-NPP	29.85450	75.88120	13:41:59	D	3.70
2973	SANGRUR	LEHRA GAGA	S-NPP	29.87780	75.86290	13:41:59	D	10.60
2974	SANGRUR	LEHRA GAGA	S-NPP	29.88680	75.80570	13:41:59	D	2.50
2975	SANGRUR	LEHRA GAGA	S-NPP	29.88860	75.91890	13:41:59	D	4.20
2976	SANGRUR	LEHRA GAGA	S-NPP	29.89280	75.89410	13:41:59	D	2.30
2977	SANGRUR	LEHRA GAGA	S-NPP	29.89430	75.89570	13:41:59	D	4.60
2978	SANGRUR	LEHRA GAGA	S-NPP	29.90390	75.88440	13:41:59	D	4.10
2979	SANGRUR	LEHRA GAGA	S-NPP	29.90400	75.82670	13:41:59	D	7.20
2980	SANGRUR	LEHRA GAGA	S-NPP	29.90400	75.85560	13:41:59	D	12.10
2981	SANGRUR	LEHRA GAGA	S-NPP	29.90430	75.98400	13:41:59	D	7.30
2982	SANGRUR	LEHRA GAGA	S-NPP	29.90580	75.84080	13:41:59	D	11.10
2983	SANGRUR	LEHRA GAGA	S-NPP	29.90690	75.87910	13:41:59	D	3.60
2984	SANGRUR	LEHRA GAGA	S-NPP	29.91770	75.84850	13:41:59	D	4.80
2985	SANGRUR	LEHRA GAGA	S-NPP	29.91950	75.86260	13:41:59	D	5.60
2986	SANGRUR	LEHRA GAGA	S-NPP	29.92140	75.79040	13:41:59	D	25.80
2987	SANGRUR	LEHRA GAGA	S-NPP	29.92300	75.91990	13:41:59	D	2.30
2988	SANGRUR	LEHRA GAGA	S-NPP	29.92730	75.77980	13:41:59	D	3.40
2989	SANGRUR	LEHRA GAGA	S-NPP	29.92790	75.75590	13:41:59	D	5.40
2990	SANGRUR	LEHRA GAGA	S-NPP	29.93130	75.98640	13:41:59	D	12.80
2991	SANGRUR	LEHRA GAGA	S-NPP	29.93150	75.75530	13:41:59	D	5.40
2992	SANGRUR	LEHRA GAGA	S-NPP	29.93690	75.68320	13:41:59	D	3.50
2993	SANGRUR	LEHRA GAGA	S-NPP	29.93810	75.77810	13:41:59	D	3.20
2994	SANGRUR	LEHRA GAGA	S-NPP	29.94040	75.68260	13:41:59	D	7.90
2995	SANGRUR	LEHRA GAGA	S-NPP	29.94640	75.81490	13:41:59	D	4.80
2996	SANGRUR	LEHRA GAGA	S-NPP	29.94760	75.82430	13:41:59	D	8.80
2997	SANGRUR	LEHRA GAGA	S-NPP	29.95350	75.72780	13:41:59	D	5.90
2998	SANGRUR	LEHRA GAGA	S-NPP	29.95840	75.82250	13:41:59	D	6.30
2999	SANGRUR	LEHRA GAGA	S-NPP	29.96020	75.86540	13:41:59	D	3.80
3000	SANGRUR	LEHRA GAGA	S-NPP	29.96260	75.88430	13:41:59	D	1.90

3001	SANGRUR	LEHRA GAGA	S-NPP	29.96290	75.65990	13:41:59	D	6.10
3002	SANGRUR	LEHRA GAGA	S-NPP	29.96430	75.81190	13:41:59	D	7.90
3003	SANGRUR	LEHRA GAGA	S-NPP	29.96650	75.65930	13:41:59	D	3.90
3004	SANGRUR	LEHRA GAGA	S-NPP	29.96980	75.91210	13:41:59	D	10.30
3005	SANGRUR	LEHRA GAGA	S-NPP	29.97010	75.68710	13:41:59	D	5.00
3006	SANGRUR	LEHRA GAGA	S-NPP	29.97070	75.69170	13:41:59	D	5.00
3007	SANGRUR	LEHRA GAGA	S-NPP	29.97090	75.77740	13:41:59	D	2.70
3008	SANGRUR	LEHRA GAGA	S-NPP	29.97150	75.78200	13:41:59	D	5.20
3009	SANGRUR	LEHRA GAGA	S-NPP	29.97510	75.65450	13:41:59	D	4.70
3010	SANGRUR	LEHRA GAGA	S-NPP	29.97660	75.68130	13:41:59	D	5.80
3011	SANGRUR	LEHRA GAGA	S-NPP	29.97670	75.70970	13:41:59	D	139.00
3012	SANGRUR	LEHRA GAGA	S-NPP	29.97850	75.68240	13:41:59	D	6.50
3013	SANGRUR	LEHRA GAGA	S-NPP	29.98700	75.78900	13:41:59	D	8.80
3014	SANGRUR	LEHRA GAGA	S-NPP	29.98810	75.67130	13:41:59	D	5.00
3015	SANGRUR	LEHRA GAGA	S-NPP	29.99480	75.82120	13:41:59	D	9.50
3016	SANGRUR	LEHRA GAGA	S-NPP	30.00270	75.85360	13:41:59	D	4.90
3017	SANGRUR	LEHRA GAGA	S-NPP	30.00320	75.85030	13:41:59	D	5.50
3018	SANGRUR	LEHRA GAGA	S-NPP	30.00330	75.85830	13:41:59	D	4.90
3019	SANGRUR	LEHRA GAGA	S-NPP	30.00380	75.85500	13:41:59	D	9.90
3020	SANGRUR	LEHRA GAGA	S-NPP	30.00740	75.85440	13:41:59	D	9.90
3021	SANGRUR	LEHRA GAGA	S-NPP	30.01000	75.91030	13:41:59	D	4.50
3022	SANGRUR	LEHRA GAGA	S-NPP	30.02650	75.88980	13:41:59	D	5.40
3023	SANGRUR	LEHRA GAGA	AQUA	29.81400	75.80100	13:52:04	D	6.20
3024	SANGRUR	LEHRA GAGA	AQUA	29.81600	75.74600	13:52:04	D	17.80
3025	SANGRUR	LEHRA GAGA	AQUA	29.82900	75.84200	13:52:04	D	7.40
3026	SANGRUR	LEHRA GAGA	AQUA	29.83000	75.85300	13:52:04	D	16.80
3027	SANGRUR	LEHRA GAGA	AQUA	29.86400	75.82500	13:52:04	D	4.90
3028	SANGRUR	LEHRA GAGA	AQUA	29.86500	75.83600	13:52:04	D	5.00
3029	SANGRUR	LEHRA GAGA	AQUA	29.88100	75.90500	13:52:04	D	16.60
3030	SANGRUR	LEHRA GAGA	AQUA	29.88600	75.87100	13:52:04	D	13.50
3031	SANGRUR	LEHRA GAGA	AQUA	29.90100	75.76900	13:52:04	D	24.70
3032	SANGRUR	LEHRA GAGA	AQUA	29.90200	75.84600	13:52:04	D	32.30
3033	SANGRUR	LEHRA GAGA	AQUA	29.90300	75.85700	13:52:04	D	14.50

3034	SANGRUR	LEHRA GAGA	AQUA	29.92100	75.77600	13:52:04	D	10.70
3035	SANGRUR	LEHRA GAGA	AQUA	29.92300	75.86400	13:52:04	D	7.10
3036	SANGRUR	LEHRA GAGA	AQUA	29.92700	75.96300	13:52:04	D	5.70
3037	SANGRUR	LEHRA GAGA	AQUA	29.92900	75.98500	13:52:04	D	20.00
3038	SANGRUR	LEHRA GAGA	AQUA	29.93600	75.68600	13:52:04	D	8.80
3039	SANGRUR	LEHRA GAGA	AQUA	29.94800	75.91500	13:52:04	D	4.80
3040	SANGRUR	LEHRA GAGA	AQUA	29.95000	75.72100	13:52:04	D	14.60
3041	SANGRUR	LEHRA GAGA	AQUA	29.95000	75.92600	13:52:04	D	5.70
3042	SANGRUR	LEHRA GAGA	AQUA	29.95800	75.84700	13:52:04	D	10.30
3043	SANGRUR	LEHRA GAGA	AQUA	29.95900	75.92400	13:52:04	D	5.00
3044	SANGRUR	LEHRA GAGA	AQUA	29.96400	75.68500	13:52:04	D	15.50
3045	SANGRUR	LEHRA GAGA	AQUA	29.96500	75.69600	13:52:04	D	7.50
3046	SANGRUR	LEHRA GAGA	AQUA	29.96900	75.72800	13:52:04	D	13.00
3047	SANGRUR	LEHRA GAGA	AQUA	29.99000	75.67000	13:52:04	D	17.90
3048	SANGRUR	LEHRA GAGA	AQUA	30.00300	75.91000	13:52:04	D	16.70
3049	SANGRUR	LEHRA GAGA	AQUA	30.00500	75.85400	13:52:04	D	8.40
3050	SANGRUR	MALERKOTLA-1	S-NPP	30.40160	75.98550	13:41:59	D	10.70
3051	SANGRUR	MALERKOTLA-1	S-NPP	30.42040	75.98740	13:41:59	D	3.40
3052	SANGRUR	MALERKOTLA-1	S-NPP	30.42760	75.98620	13:41:59	D	6.20
3053	SANGRUR	MALERKOTLA-1	S-NPP	30.42910	75.82410	13:41:59	D	1.90
3054	SANGRUR	MALERKOTLA-1	S-NPP	30.43000	75.82570	13:41:59	D	3.20
3055	SANGRUR	MALERKOTLA-1	S-NPP	30.43000	75.94640	13:41:59	D	3.50
3056	SANGRUR	MALERKOTLA-1	S-NPP	30.43000	75.97590	13:41:59	D	2.10
3057	SANGRUR	MALERKOTLA-1	S-NPP	30.43060	75.98080	13:41:59	D	2.10
3058	SANGRUR	MALERKOTLA-1	S-NPP	30.44150	75.79940	13:41:59	D	7.30
3059	SANGRUR	MALERKOTLA-1	S-NPP	30.44190	75.86270	13:41:59	D	5.60
3060	SANGRUR	MALERKOTLA-1	S-NPP	30.44410	76.05790	13:41:59	D	14.60
3061	SANGRUR	MALERKOTLA-1	S-NPP	30.44440	75.82330	13:41:59	D	6.30
3062	SANGRUR	MALERKOTLA-1	S-NPP	30.44470	76.06280	13:41:59	D	4.90
3063	SANGRUR	MALERKOTLA-1	S-NPP	30.44490	75.88670	13:41:59	D	10.30
3064	SANGRUR	MALERKOTLA-1	S-NPP	30.44560	75.83280	13:41:59	D	12.90
3065	SANGRUR	MALERKOTLA-1	S-NPP	30.45290	76.07330	13:41:59	D	9.00
3066	SANGRUR	MALERKOTLA-1	S-NPP	30.45320	76.07140	13:41:59	D	4.20



3067	SANGRUR	MALERKOTLA-1	S-NPP	30.45460	75.87530	13:41:59	D	5.70
3068	SANGRUR	MALERKOTLA-1	S-NPP	30.45640	75.83100	13:41:59	D	14.40
3069	SANGRUR	MALERKOTLA-1	S-NPP	30.49660	76.06620	13:41:59	D	2.90
3070	SANGRUR	MALERKOTLA-1	S-NPP	30.52030	76.01740	13:41:59	D	4.10
3071	SANGRUR	MALERKOTLA-1	S-NPP	30.52330	76.04180	13:41:59	D	3.70
3072	SANGRUR	MALERKOTLA-1	S-NPP	30.52820	76.08100	13:41:59	D	8.30
3073	SANGRUR	MALERKOTLA-1	S-NPP	30.54870	75.97600	13:41:59	D	5.00
3074	SANGRUR	MALERKOTLA-1	S-NPP	30.54870	75.97800	13:41:59	D	3.20
3075	SANGRUR	MALERKOTLA-1	S-NPP	30.55190	76.06210	13:41:59	D	2.90
3076	SANGRUR	MALERKOTLA-1	S-NPP	30.55230	75.97540	13:41:59	D	5.00
3077	SANGRUR	MALERKOTLA-1	S-NPP	30.55240	75.97740	13:41:59	D	11.30
3078	SANGRUR	MALERKOTLA-1	S-NPP	30.55650	76.00950	13:41:59	D	7.50
3079	SANGRUR	MALERKOTLA-1	S-NPP	30.56880	75.89850	13:41:59	D	10.80
3080	SANGRUR	MALERKOTLA-1	S-NPP	30.57590	76.01630	13:41:59	D	25.20
3081	SANGRUR	MALERKOTLA-1	S-NPP	30.57640	76.05110	13:41:59	D	2.70
3082	SANGRUR	MALERKOTLA-1	S-NPP	30.57890	76.01080	13:41:59	D	4.10
3083	SANGRUR	MALERKOTLA-1	S-NPP	30.58440	75.96520	13:41:59	D	3.10
3084	SANGRUR	MALERKOTLA-1	S-NPP	30.60310	76.02670	13:41:59	D	9.90
3085	SANGRUR	MALERKOTLA-1	AQUA	30.42600	76.04700	13:52:04	D	5.00
3086	SANGRUR	MALERKOTLA-1	AQUA	30.43900	75.96000	13:52:04	D	15.30
3087	SANGRUR	MALERKOTLA-1	AQUA	30.44200	75.83600	13:52:04	D	4.50
3088	SANGRUR	MALERKOTLA-1	AQUA	30.47300	75.93200	13:52:04	D	5.90
3089	SANGRUR	MALERKOTLA-1	AQUA	30.49800	76.05200	13:52:04	D	22.50
3090	SANGRUR	MALERKOTLA-1	AQUA	30.52600	76.04700	13:52:04	D	29.00
3091	SANGRUR	MALERKOTLA-1	AQUA	30.55600	76.00100	13:52:04	D	7.50
3092	SANGRUR	MALERKOTLA-1	AQUA	30.55700	76.01200	13:52:04	D	6.70
3093	SANGRUR	MALERKOTLA-1	AQUA	30.56100	75.89800	13:52:04	D	24.50
3094	SANGRUR	MALERKOTLA-1	AQUA	30.56900	75.95300	13:52:04	D	8.20
3095	SANGRUR	MALERKOTLA-1	AQUA	30.57100	75.89700	13:52:04	D	10.10
3096	SANGRUR	MALERKOTLA-1	AQUA	30.58700	76.01800	13:52:04	D	14.30
3097	SANGRUR	MALERKOTLA-1	AQUA	30.58800	76.03000	13:52:04	D	10.30
3098	SANGRUR	MALERKOTLA-2	S-NPP	30.46840	75.86810	13:41:59	D	3.60
3099	SANGRUR	MALERKOTLA-2	S-NPP	30.47200	75.86750	13:41:59	D	26.90

3100	SANGRUR	MALERKOTLA-2	S-NPP	30.47740	75.82270	13:41:59	D	4.20
3101	SANGRUR	MALERKOTLA-2	S-NPP	30.51590	75.83580	13:41:59	D	6.70
3102	SANGRUR	MALERKOTLA-2	S-NPP	30.51940	75.77670	13:41:59	D	15.70
3103	SANGRUR	MALERKOTLA-2	S-NPP	30.52540	75.66710	13:41:59	D	2.50
3104	SANGRUR	MALERKOTLA-2	S-NPP	30.53540	75.74770	13:41:59	D	3.00
3105	SANGRUR	MALERKOTLA-2	S-NPP	30.53900	75.74710	13:41:59	D	3.00
3106	SANGRUR	MALERKOTLA-2	S-NPP	30.54440	75.73160	13:41:59	D	3.60
3107	SANGRUR	MALERKOTLA-2	S-NPP	30.54500	75.73640	13:41:59	D	4.80
3108	SANGRUR	MALERKOTLA-2	S-NPP	30.54910	75.79890	13:41:59	D	4.10
3109	SANGRUR	MALERKOTLA-2	S-NPP	30.55040	75.66290	13:41:59	D	8.60
3110	SANGRUR	MALERKOTLA-2	S-NPP	30.55750	75.77800	13:41:59	D	5.50
3111	SANGRUR	MALERKOTLA-2	S-NPP	30.56600	75.69900	13:41:59	D	5.00
3112	SANGRUR	MALERKOTLA-2	S-NPP	30.58150	75.70600	13:41:59	D	6.60
3113	SANGRUR	MALERKOTLA-2	S-NPP	30.58570	75.71020	13:41:59	D	24.20
3114	SANGRUR	MALERKOTLA-2	S-NPP	30.59960	75.84920	13:41:59	D	4.10
3115	SANGRUR	MALERKOTLA-2	S-NPP	30.60740	75.85280	13:41:59	D	3.20
3116	SANGRUR	MALERKOTLA-2	S-NPP	30.61340	75.87150	13:41:59	D	3.90
3117	SANGRUR	MALERKOTLA-2	S-NPP	30.62590	75.73740	13:41:59	D	3.70
3118	SANGRUR	MALERKOTLA-2	S-NPP	30.62720	75.80540	13:41:59	D	10.50
3119	SANGRUR	MALERKOTLA-2	AQUA	30.51200	75.80600	13:52:04	D	6.30
3120	SANGRUR	MALERKOTLA-2	AQUA	30.54900	75.79900	13:52:04	D	18.70
3121	SANGRUR	MALERKOTLA-2	AQUA	30.56200	75.83100	13:52:04	D	10.80
3122	SANGRUR	MALERKOTLA-2	AQUA	30.56400	75.84200	13:52:04	D	14.40
3123	SANGRUR	MALERKOTLA-2	AQUA	30.60300	75.92500	13:52:04	D	8.70
3124	SANGRUR	MALERKOTLA-2	AQUA	30.60900	75.70500	13:52:04	D	16.30
3125	SANGRUR	MALERKOTLA-2	AQUA	30.61600	75.75900	13:52:04	D	4.20
3126	SANGRUR	MALERKOTLA-2	AQUA	30.64100	75.87900	13:52:04	D	4.70
3127	SANGRUR	SANGRUR	S-NPP	30.14730	75.59010	13:41:59	D	7.30
3128	SANGRUR	SANGRUR	S-NPP	30.14960	75.60860	13:41:59	D	2.30
3129	SANGRUR	SANGRUR	S-NPP	30.15270	75.66030	13:41:59	D	4.20
3130	SANGRUR	SANGRUR	S-NPP	30.15570	75.85650	13:41:59	D	4.20
3131	SANGRUR	SANGRUR	S-NPP	30.16170	75.84580	13:41:59	D	3.00
3132	SANGRUR	SANGRUR	S-NPP	30.16460	75.66780	13:41:59	D	5.90

3133	SANGRUR	SANGRUR	S-NPP	30.16750	75.69110	13:41:59	D	5.30
3134	SANGRUR	SANGRUR	S-NPP	30.16820	75.86890	13:41:59	D	2.00
3135	SANGRUR	SANGRUR	S-NPP	30.16970	75.56740	13:41:59	D	9.80
3136	SANGRUR	SANGRUR	S-NPP	30.17240	75.84400	13:41:59	D	2.80
3137	SANGRUR	SANGRUR	S-NPP	30.17540	75.78080	13:41:59	D	7.30
3138	SANGRUR	SANGRUR	S-NPP	30.17660	75.79020	13:41:59	D	3.60
3139	SANGRUR	SANGRUR	S-NPP	30.17790	75.85760	13:41:59	D	2.70
3140	SANGRUR	SANGRUR	S-NPP	30.18020	75.78960	13:41:59	D	3.60
3141	SANGRUR	SANGRUR	S-NPP	30.18300	75.66940	13:41:59	D	2.80
3142	SANGRUR	SANGRUR	S-NPP	30.18380	75.78900	13:41:59	D	25.80
3143	SANGRUR	SANGRUR	S-NPP	30.18490	75.76960	13:41:59	D	2.60
3144	SANGRUR	SANGRUR	S-NPP	30.18620	75.83680	13:41:59	D	16.60
3145	SANGRUR	SANGRUR	S-NPP	30.18680	75.84160	13:41:59	D	16.60
3146	SANGRUR	SANGRUR	S-NPP	30.18740	75.78840	13:41:59	D	25.80
3147	SANGRUR	SANGRUR	S-NPP	30.18990	75.92360	13:41:59	D	10.10
3148	SANGRUR	SANGRUR	S-NPP	30.19350	75.92300	13:41:59	D	18.10
3149	SANGRUR	SANGRUR	S-NPP	30.19470	75.93260	13:41:59	D	5.10
3150	SANGRUR	SANGRUR	S-NPP	30.19590	75.88370	13:41:59	D	9.10
3151	SANGRUR	SANGRUR	S-NPP	30.19650	75.88850	13:41:59	D	9.10
3152	SANGRUR	SANGRUR	S-NPP	30.19670	75.62090	13:41:59	D	4.30
3153	SANGRUR	SANGRUR	S-NPP	30.19770	75.89800	13:41:59	D	33.20
3154	SANGRUR	SANGRUR	S-NPP	30.19950	75.88310	13:41:59	D	9.10
3155	SANGRUR	SANGRUR	S-NPP	30.20000	75.85870	13:41:59	D	5.80
3156	SANGRUR	SANGRUR	S-NPP	30.20010	75.91710	13:41:59	D	31.50
3157	SANGRUR	SANGRUR	S-NPP	30.20060	75.80550	13:41:59	D	4.30
3158	SANGRUR	SANGRUR	S-NPP	30.20190	75.87300	13:41:59	D	6.80
3159	SANGRUR	SANGRUR	S-NPP	30.20310	75.88250	13:41:59	D	10.10
3160	SANGRUR	SANGRUR	S-NPP	30.20340	75.74250	13:41:59	D	11.00
3161	SANGRUR	SANGRUR	S-NPP	30.20480	75.74370	13:41:59	D	13.30
3162	SANGRUR	SANGRUR	S-NPP	30.20610	75.72430	13:41:59	D	2.60
3163	SANGRUR	SANGRUR	S-NPP	30.20720	75.82850	13:41:59	D	10.60
3164	SANGRUR	SANGRUR	S-NPP	30.20760	75.82510	13:41:59	D	7.30
3165	SANGRUR	SANGRUR	S-NPP	30.20770	75.77540	13:41:59	D	3.90

3166	SANGRUR	SANGRUR	S-NPP	30.20970	75.72370	13:41:59	D	22.90
3167	SANGRUR	SANGRUR	S-NPP	30.21270	75.87120	13:41:59	D	19.50
3168	SANGRUR	SANGRUR	S-NPP	30.21350	75.87260	13:41:59	D	15.40
3169	SANGRUR	SANGRUR	S-NPP	30.22080	75.84230	13:41:59	D	7.80
3170	SANGRUR	SANGRUR	S-NPP	30.22100	75.66920	13:41:59	D	2.00
3171	SANGRUR	SANGRUR	S-NPP	30.22110	75.90870	13:41:59	D	3.70
3172	SANGRUR	SANGRUR	S-NPP	30.22120	75.90540	13:41:59	D	2.30
3173	SANGRUR	SANGRUR	S-NPP	30.22370	75.86610	13:41:59	D	5.00
3174	SANGRUR	SANGRUR	S-NPP	30.22720	75.92390	13:41:59	D	3.20
3175	SANGRUR	SANGRUR	S-NPP	30.22730	75.86550	13:41:59	D	2.70
3176	SANGRUR	SANGRUR	S-NPP	30.23410	75.68610	13:41:59	D	4.70
3177	SANGRUR	SANGRUR	S-NPP	30.23410	75.77250	13:41:59	D	7.70
3178	SANGRUR	SANGRUR	S-NPP	30.23470	75.71950	13:41:59	D	2.50
3179	SANGRUR	SANGRUR	S-NPP	30.23920	75.93170	13:41:59	D	6.00
3180	SANGRUR	SANGRUR	S-NPP	30.24580	75.92570	13:41:59	D	2.80
3181	SANGRUR	SANGRUR	S-NPP	30.24600	75.78010	13:41:59	D	6.70
3182	SANGRUR	SANGRUR	S-NPP	30.24700	75.96470	13:41:59	D	4.80
3183	SANGRUR	SANGRUR	S-NPP	30.24890	75.89110	13:41:59	D	5.60
3184	SANGRUR	SANGRUR	S-NPP	30.24960	75.77950	13:41:59	D	6.70
3185	SANGRUR	SANGRUR	S-NPP	30.25550	75.91440	13:41:59	D	3.60
3186	SANGRUR	SANGRUR	S-NPP	30.25910	75.88450	13:41:59	D	3.00
3187	SANGRUR	SANGRUR	S-NPP	30.26210	75.76290	13:41:59	D	2.60
3188	SANGRUR	SANGRUR	S-NPP	30.27050	75.74230	13:41:59	D	2.70
3189	SANGRUR	SANGRUR	S-NPP	30.27050	75.91680	13:41:59	D	4.70
3190	SANGRUR	SANGRUR	S-NPP	30.27230	75.75640	13:41:59	D	3.40
3191	SANGRUR	SANGRUR	S-NPP	30.27290	75.90660	13:41:59	D	7.30
3192	SANGRUR	SANGRUR	S-NPP	30.27590	75.75580	13:41:59	D	3.40
3193	SANGRUR	SANGRUR	S-NPP	30.27650	75.93530	13:41:59	D	4.00
3194	SANGRUR	SANGRUR	S-NPP	30.28130	75.91500	13:41:59	D	6.80
3195	SANGRUR	SANGRUR	S-NPP	30.28190	75.77410	13:41:59	D	4.20
3196	SANGRUR	SANGRUR	S-NPP	30.28310	75.92930	13:41:59	D	7.10
3197	SANGRUR	SANGRUR	S-NPP	30.28380	75.93410	13:41:59	D	7.10
3198	SANGRUR	SANGRUR	S-NPP	30.28500	75.91440	13:41:59	D	3.90

3199	SANGRUR	SANGRUR	S-NPP	30.29150	75.87910	13:41:59	D	7.40
3200	SANGRUR	SANGRUR	S-NPP	30.29160	75.93770	13:41:59	D	9.40
3201	SANGRUR	SANGRUR	S-NPP	30.29580	75.88330	13:41:59	D	4.90
3202	SANGRUR	SANGRUR	S-NPP	30.30470	75.80900	13:41:59	D	5.70
3203	SANGRUR	SANGRUR	S-NPP	30.30650	75.82320	13:41:59	D	11.50
3204	SANGRUR	SANGRUR	S-NPP	30.30710	75.82790	13:41:59	D	7.40
3205	SANGRUR	SANGRUR	S-NPP	30.31140	75.89050	13:41:59	D	5.40
3206	SANGRUR	SANGRUR	S-NPP	30.31250	75.81250	13:41:59	D	6.80
3207	SANGRUR	SANGRUR	S-NPP	30.31340	75.80940	13:41:59	D	3.00
3208	SANGRUR	SANGRUR	S-NPP	30.31400	75.81410	13:41:59	D	3.00
3209	SANGRUR	SANGRUR	S-NPP	30.32480	75.81230	13:41:59	D	5.20
3210	SANGRUR	SANGRUR	S-NPP	30.32530	75.81710	13:41:59	D	5.90
3211	SANGRUR	SANGRUR	S-NPP	30.32840	75.78270	13:41:59	D	4.40
3212	SANGRUR	SANGRUR	S-NPP	30.34210	75.80460	13:41:59	D	13.10
3213	SANGRUR	SANGRUR	AQUA	30.15700	75.61700	13:52:04	D	7.80
3214	SANGRUR	SANGRUR	AQUA	30.16700	75.69200	13:52:04	D	14.60
3215	SANGRUR	SANGRUR	AQUA	30.17200	75.86800	13:52:04	D	11.40
3216	SANGRUR	SANGRUR	AQUA	30.18600	75.83200	13:52:04	D	15.90
3217	SANGRUR	SANGRUR	AQUA	30.19000	75.79800	13:52:04	D	18.40
3218	SANGRUR	SANGRUR	AQUA	30.19500	75.62100	13:52:04	D	13.80
3219	SANGRUR	SANGRUR	AQUA	30.19700	75.70800	13:52:04	D	6.80
3220	SANGRUR	SANGRUR	AQUA	30.19800	75.93000	13:52:04	D	15.90
3221	SANGRUR	SANGRUR	AQUA	30.20200	75.74100	13:52:04	D	26.50
3222	SANGRUR	SANGRUR	AQUA	30.20700	75.64100	13:52:04	D	21.70
3223	SANGRUR	SANGRUR	AQUA	30.20800	75.71800	13:52:04	D	7.60
3224	SANGRUR	SANGRUR	AQUA	30.22500	75.91500	13:52:04	D	17.70
3225	SANGRUR	SANGRUR	AQUA	30.23000	75.81300	13:52:04	D	4.90
3226	SANGRUR	SANGRUR	AQUA	30.23400	75.91300	13:52:04	D	9.20
3227	SANGRUR	SANGRUR	AQUA	30.23500	75.92400	13:52:04	D	22.80
3228	SANGRUR	SANGRUR	AQUA	30.24000	75.95700	13:52:04	D	8.10
3229	SANGRUR	SANGRUR	AQUA	30.24100	75.77200	13:52:04	D	6.40
3230	SANGRUR	SANGRUR	AQUA	30.26700	75.90200	13:52:04	D	8.80
3231	SANGRUR	SANGRUR	AQUA	30.26900	75.84500	13:52:04	D	17.80

3232	SANGRUR	SANGRUR	AQUA	30.27000	75.77800	13:52:04	D	5.60
3233	SANGRUR	SANGRUR	AQUA	30.27100	75.78900	13:52:04	D	8.00
3234	SANGRUR	SANGRUR	AQUA	30.27900	75.92200	13:52:04	D	15.30
3235	SANGRUR	SANGRUR	AQUA	30.28000	75.93300	13:52:04	D	25.40
3236	SANGRUR	SANGRUR	AQUA	30.29300	75.88600	13:52:04	D	6.50
3237	SANGRUR	SANGRUR	AQUA	30.30100	75.80600	13:52:04	D	33.90
3238	SANGRUR	SANGRUR	AQUA	30.30400	75.82800	13:52:04	D	30.30
3239	SANGRUR	SANGRUR	AQUA	30.30500	75.90600	13:52:04	D	24.50
3240	SANGRUR	SANGRUR	AQUA	30.31200	75.81500	13:52:04	D	11.00
3241	SANGRUR	SANGRUR	AQUA	30.32100	75.81400	13:52:04	D	26.00
3242	SANGRUR	SHER PUR	S-NPP	30.29190	75.68120	13:41:59	D	7.30
3243	SANGRUR	SHER PUR	S-NPP	30.30270	75.70810	13:41:59	D	5.30
3244	SANGRUR	SHER PUR	S-NPP	30.30410	75.70490	13:41:59	D	5.50
3245	SANGRUR	SHER PUR	S-NPP	30.31300	75.68900	13:41:59	D	4.90
3246	SANGRUR	SHER PUR	S-NPP	30.31960	75.68310	13:41:59	D	7.10
3247	SANGRUR	SHER PUR	S-NPP	30.32080	75.69250	13:41:59	D	11.10
3248	SANGRUR	SHER PUR	S-NPP	30.33330	75.70480	13:41:59	D	1.60
3249	SANGRUR	SHER PUR	S-NPP	30.35000	75.69240	13:41:59	D	3.00
3250	SANGRUR	SHER PUR	S-NPP	30.35360	75.69180	13:41:59	D	3.00
3251	SANGRUR	SHER PUR	S-NPP	30.36550	75.75710	13:41:59	D	10.50
3252	SANGRUR	SHER PUR	S-NPP	30.36730	75.74240	13:41:59	D	2.60
3253	SANGRUR	SHER PUR	S-NPP	30.36790	75.68930	13:41:59	D	3.00
3254	SANGRUR	SHER PUR	S-NPP	30.37510	75.77490	13:41:59	D	1.80
3255	SANGRUR	SHER PUR	S-NPP	30.37690	75.70220	13:41:59	D	3.90
3256	SANGRUR	SHER PUR	S-NPP	30.37980	75.69700	13:41:59	D	4.90
3257	SANGRUR	SHER PUR	S-NPP	30.38280	75.72050	13:41:59	D	9.80
3258	SANGRUR	SHER PUR	S-NPP	30.38340	75.72520	13:41:59	D	9.80
3259	SANGRUR	SHER PUR	S-NPP	30.38460	75.73470	13:41:59	D	3.40
3260	SANGRUR	SHER PUR	S-NPP	30.39370	75.80570	13:41:59	D	8.40
3261	SANGRUR	SHER PUR	S-NPP	30.39780	75.75170	13:41:59	D	7.00
3262	SANGRUR	SHER PUR	S-NPP	30.40390	75.77010	13:41:59	D	5.50
3263	SANGRUR	SHER PUR	S-NPP	30.40560	75.72630	13:41:59	D	13.60
3264	SANGRUR	SHER PUR	S-NPP	30.41110	75.73190	13:41:59	D	5.30

3265	SANGRUR	SHER PUR	S-NPP	30.41390	75.73460	13:41:59	D	5.30
3266	SANGRUR	SHER PUR	S-NPP	30.41640	75.75350	13:41:59	D	4.10
3267	SANGRUR	SHER PUR	S-NPP	30.41760	75.75490	13:41:59	D	3.70
3268	SANGRUR	SHER PUR	S-NPP	30.42250	75.80090	13:41:59	D	4.10
3269	SANGRUR	SHER PUR	S-NPP	30.42350	75.80240	13:41:59	D	3.30
3270	SANGRUR	SHER PUR	S-NPP	30.43150	75.66110	13:41:59	D	16.90
3271	SANGRUR	SHER PUR	S-NPP	30.43430	75.80060	13:41:59	D	6.50
3272	SANGRUR	SHER PUR	S-NPP	30.43800	75.74180	13:41:59	D	6.50
3273	SANGRUR	SHER PUR	S-NPP	30.43920	75.69340	13:41:59	D	5.60
3274	SANGRUR	SHER PUR	S-NPP	30.45240	75.68160	13:41:59	D	6.60
3275	SANGRUR	SHER PUR	S-NPP	30.45650	75.71460	13:41:59	D	5.50
3276	SANGRUR	SHER PUR	S-NPP	30.46010	75.74300	13:41:59	D	7.00
3277	SANGRUR	SHER PUR	S-NPP	30.46730	75.80000	13:41:59	D	5.10
3278	SANGRUR	SHER PUR	S-NPP	30.47210	75.77980	13:41:59	D	3.10
3279	SANGRUR	SHER PUR	S-NPP	30.47500	75.77440	13:41:59	D	3.70
3280	SANGRUR	SHER PUR	S-NPP	30.47570	75.77920	13:41:59	D	3.70
3281	SANGRUR	SHER PUR	S-NPP	30.48340	75.78270	13:41:59	D	4.60
3282	SANGRUR	SHER PUR	S-NPP	30.49480	75.72750	13:41:59	D	8.20
3283	SANGRUR	SHER PUR	S-NPP	30.50920	75.75420	13:41:59	D	5.70
3284	SANGRUR	SHER PUR	S-NPP	30.51040	75.73460	13:41:59	D	3.70
3285	SANGRUR	SHER PUR	S-NPP	30.51400	75.73400	13:41:59	D	8.50
3286	SANGRUR	SHER PUR	S-NPP	30.51570	75.70740	13:41:59	D	14.20
3287	SANGRUR	SHER PUR	S-NPP	30.51810	75.70910	13:41:59	D	10.10
3288	SANGRUR	SHER PUR	S-NPP	30.52110	75.72100	13:41:59	D	4.10
3289	SANGRUR	SHER PUR	S-NPP	30.52410	75.72750	13:41:59	D	3.10
3290	SANGRUR	SHER PUR	S-NPP	30.52950	75.70020	13:41:59	D	4.20
3291	SANGRUR	SHER PUR	AQUA	30.31300	75.68700	13:52:04	D	11.60
3292	SANGRUR	SHER PUR	AQUA	30.32200	75.68500	13:52:04	D	8.60
3293	SANGRUR	SHER PUR	AQUA	30.35100	75.69100	13:52:04	D	15.00
3294	SANGRUR	SHER PUR	AQUA	30.40100	75.71500	13:52:04	D	14.00
3295	SANGRUR	SHER PUR	AQUA	30.40200	75.72600	13:52:04	D	19.10
3296	SANGRUR	SHER PUR	AQUA	30.40600	75.75900	13:52:04	D	9.10
3297	SANGRUR	SHER PUR	AQUA	30.45400	75.71100	13:52:04	D	31.90

3298	SANGRUR	SHER PUR	AQUA	30.45800	75.74400	13:52:04	D	21.90
3299	SANGRUR	SHER PUR	AQUA	30.46000	75.68800	13:52:04	D	6.30
3300	SANGRUR	SHER PUR	AQUA	30.46000	75.75500	13:52:04	D	14.20
3301	SANGRUR	SHER PUR	AQUA	30.49000	75.77200	13:52:04	D	7.50
3302	SANGRUR	SHER PUR	AQUA	30.50500	75.75100	13:52:04	D	8.60
3303	SANGRUR	SHER PUR	AQUA	30.51900	75.71500	13:52:04	D	10.80
3304	SANGRUR	SUNAM	S-NPP	29.98690	75.69050	13:41:59	D	2.30
3305	SANGRUR	SUNAM	S-NPP	29.98780	75.78560	13:41:59	D	2.60
3306	SANGRUR	SUNAM	S-NPP	29.99610	75.82260	13:41:59	D	8.90
3307	SANGRUR	SUNAM	S-NPP	29.99910	75.81730	13:41:59	D	4.20
3308	SANGRUR	SUNAM	S-NPP	30.00210	75.81200	13:41:59	D	11.60
3309	SANGRUR	SUNAM	S-NPP	30.00400	75.73990	13:41:59	D	2.40
3310	SANGRUR	SUNAM	S-NPP	30.01110	75.79610	13:41:59	D	6.40
3311	SANGRUR	SUNAM	S-NPP	30.01760	75.81900	13:41:59	D	2.80
3312	SANGRUR	SUNAM	S-NPP	30.01830	75.73750	13:41:59	D	7.70
3313	SANGRUR	SUNAM	S-NPP	30.01920	75.92010	13:41:59	D	2.50
3314	SANGRUR	SUNAM	S-NPP	30.01940	75.80430	13:41:59	D	2.20
3315	SANGRUR	SUNAM	S-NPP	30.02010	75.69440	13:41:59	D	8.50
3316	SANGRUR	SUNAM	S-NPP	30.02060	75.78490	13:41:59	D	16.30
3317	SANGRUR	SUNAM	S-NPP	30.02250	75.71300	13:41:59	D	5.00
3318	SANGRUR	SUNAM	S-NPP	30.02310	75.71770	13:41:59	D	7.40
3319	SANGRUR	SUNAM	S-NPP	30.02610	75.68390	13:41:59	D	22.90
3320	SANGRUR	SUNAM	S-NPP	30.02650	75.86080	13:41:59	D	22.00
3321	SANGRUR	SUNAM	S-NPP	30.02780	75.78370	13:41:59	D	3.60
3322	SANGRUR	SUNAM	S-NPP	30.03120	75.89870	13:41:59	D	6.80
3323	SANGRUR	SUNAM	S-NPP	30.03140	75.78310	13:41:59	D	17.60
3324	SANGRUR	SUNAM	S-NPP	30.03380	75.71590	13:41:59	D	5.10
3325	SANGRUR	SUNAM	S-NPP	30.03490	75.86910	13:41:59	D	4.40
3326	SANGRUR	SUNAM	S-NPP	30.03620	75.73450	13:41:59	D	5.00
3327	SANGRUR	SUNAM	S-NPP	30.03910	75.78660	13:41:59	D	10.70
3328	SANGRUR	SUNAM	S-NPP	30.03910	75.87320	13:41:59	D	4.40
3329	SANGRUR	SUNAM	S-NPP	30.03970	75.84900	13:41:59	D	2.20
3330	SANGRUR	SUNAM	S-NPP	30.04270	75.78600	13:41:59	D	10.70



3331	SANGRUR	SUNAM	S-NPP	30.04570	75.75200	13:41:59	D	7.00
3332	SANGRUR	SUNAM	S-NPP	30.04570	75.78070	13:41:59	D	6.50
3333	SANGRUR	SUNAM	S-NPP	30.04570	75.80950	13:41:59	D	3.60
3334	SANGRUR	SUNAM	S-NPP	30.04690	75.67570	13:41:59	D	4.20
3335	SANGRUR	SUNAM	S-NPP	30.04690	75.70410	13:41:59	D	5.10
3336	SANGRUR	SUNAM	S-NPP	30.04690	75.87680	13:41:59	D	13.00
3337	SANGRUR	SUNAM	S-NPP	30.04810	75.71350	13:41:59	D	9.30
3338	SANGRUR	SUNAM	S-NPP	30.04930	75.78010	13:41:59	D	6.50
3339	SANGRUR	SUNAM	S-NPP	30.04990	75.72750	13:41:59	D	5.80
3340	SANGRUR	SUNAM	S-NPP	30.05050	75.73210	13:41:59	D	13.00
3341	SANGRUR	SUNAM	S-NPP	30.05050	75.87620	13:41:59	D	4.70
3342	SANGRUR	SUNAM	S-NPP	30.05110	75.88090	13:41:59	D	4.70
3343	SANGRUR	SUNAM	S-NPP	30.05290	75.83720	13:41:59	D	4.30
3344	SANGRUR	SUNAM	S-NPP	30.05760	75.67390	13:41:59	D	2.90
3345	SANGRUR	SUNAM	S-NPP	30.05760	75.75960	13:41:59	D	4.10
3346	SANGRUR	SUNAM	S-NPP	30.05880	75.71170	13:41:59	D	6.50
3347	SANGRUR	SUNAM	S-NPP	30.06420	75.78240	13:41:59	D	8.00
3348	SANGRUR	SUNAM	S-NPP	30.06770	75.72450	13:41:59	D	3.20
3349	SANGRUR	SUNAM	S-NPP	30.06780	75.78180	13:41:59	D	5.00
3350	SANGRUR	SUNAM	S-NPP	30.06780	75.81060	13:41:59	D	3.00
3351	SANGRUR	SUNAM	S-NPP	30.06830	75.67210	13:41:59	D	6.70
3352	SANGRUR	SUNAM	S-NPP	30.07140	75.78120	13:41:59	D	5.00
3353	SANGRUR	SUNAM	S-NPP	30.07190	75.72860	13:41:59	D	10.40
3354	SANGRUR	SUNAM	S-NPP	30.07200	75.78590	13:41:59	D	9.80
3355	SANGRUR	SUNAM	S-NPP	30.07260	75.87730	13:41:59	D	13.30
3356	SANGRUR	SUNAM	S-NPP	30.07320	75.82420	13:41:59	D	5.90
3357	SANGRUR	SUNAM	S-NPP	30.07550	75.72800	13:41:59	D	21.20
3358	SANGRUR	SUNAM	S-NPP	30.07560	75.84300	13:41:59	D	4.70
3359	SANGRUR	SUNAM	S-NPP	30.07670	75.73730	13:41:59	D	3.10
3360	SANGRUR	SUNAM	S-NPP	30.07730	75.77070	13:41:59	D	1.90
3361	SANGRUR	SUNAM	S-NPP	30.08130	75.67220	13:41:59	D	7.90
3362	SANGRUR	SUNAM	S-NPP	30.08160	75.89040	13:41:59	D	7.60
3363	SANGRUR	SUNAM	S-NPP	30.08200	75.69350	13:41:59	D	3.70

3364	SANGRUR	SUNAM	S-NPP	30.08440	75.71220	13:41:59	D	4.60
3365	SANGRUR	SUNAM	S-NPP	30.08600	75.70950	13:41:59	D	4.70
3366	SANGRUR	SUNAM	S-NPP	30.08720	75.69030	13:41:59	D	3.10
3367	SANGRUR	SUNAM	S-NPP	30.08880	75.86020	13:41:59	D	12.20
3368	SANGRUR	SUNAM	S-NPP	30.08910	75.69230	13:41:59	D	5.80
3369	SANGRUR	SUNAM	S-NPP	30.09230	75.77300	13:41:59	D	10.50
3370	SANGRUR	SUNAM	S-NPP	30.09470	75.79180	13:41:59	D	8.40
3371	SANGRUR	SUNAM	S-NPP	30.09720	75.86840	13:41:59	D	4.40
3372	SANGRUR	SUNAM	S-NPP	30.09940	75.81750	13:41:59	D	7.40
3373	SANGRUR	SUNAM	S-NPP	30.10190	75.81940	13:41:59	D	11.70
3374	SANGRUR	SUNAM	S-NPP	30.10300	75.81690	13:41:59	D	7.40
3375	SANGRUR	SUNAM	S-NPP	30.10320	75.73050	13:41:59	D	8.30
3376	SANGRUR	SUNAM	S-NPP	30.10430	75.79750	13:41:59	D	12.30
3377	SANGRUR	SUNAM	S-NPP	30.10570	75.90580	13:41:59	D	7.40
3378	SANGRUR	SUNAM	S-NPP	30.10620	75.72520	13:41:59	D	8.30
3379	SANGRUR	SUNAM	S-NPP	30.10680	75.72990	13:41:59	D	8.30
3380	SANGRUR	SUNAM	S-NPP	30.10730	75.79220	13:41:59	D	12.30
3381	SANGRUR	SUNAM	S-NPP	30.10790	75.79690	13:41:59	D	12.30
3382	SANGRUR	SUNAM	S-NPP	30.10800	75.73930	13:41:59	D	20.00
3383	SANGRUR	SUNAM	S-NPP	30.10850	75.80160	13:41:59	D	24.50
3384	SANGRUR	SUNAM	S-NPP	30.10920	75.69140	13:41:59	D	2.20
3385	SANGRUR	SUNAM	S-NPP	30.10920	75.74870	13:41:59	D	3.30
3386	SANGRUR	SUNAM	S-NPP	30.10980	75.75340	13:41:59	D	2.30
3387	SANGRUR	SUNAM	S-NPP	30.10990	75.66740	13:41:59	D	11.50
3388	SANGRUR	SUNAM	S-NPP	30.11040	75.70070	13:41:59	D	6.60
3389	SANGRUR	SUNAM	S-NPP	30.11200	75.80100	13:41:59	D	22.30
3390	SANGRUR	SUNAM	S-NPP	30.11260	75.80570	13:41:59	D	22.30
3391	SANGRUR	SUNAM	S-NPP	30.12040	75.78040	13:41:59	D	7.50
3392	SANGRUR	SUNAM	S-NPP	30.12290	75.68430	13:41:59	D	3.70
3393	SANGRUR	SUNAM	S-NPP	30.12410	75.63660	13:41:59	D	6.70
3394	SANGRUR	SUNAM	S-NPP	30.12620	75.88550	13:41:59	D	10.60
3395	SANGRUR	SUNAM	S-NPP	30.12630	75.85650	13:41:59	D	6.70
3396	SANGRUR	SUNAM	S-NPP	30.12710	75.68830	13:41:59	D	4.70

3397	SANGRUR	SUNAM	S-NPP	30.13780	75.74390	13:41:59	D	10.20
3398	SANGRUR	SUNAM	S-NPP	30.13890	75.86890	13:41:59	D	7.60
3399	SANGRUR	SUNAM	S-NPP	30.14070	75.79620	13:41:59	D	8.80
3400	SANGRUR	SUNAM	S-NPP	30.14140	75.74330	13:41:59	D	21.30
3401	SANGRUR	SUNAM	S-NPP	30.14250	75.83930	13:41:59	D	5.60
3402	SANGRUR	SUNAM	S-NPP	30.14250	75.86830	13:41:59	D	5.20
3403	SANGRUR	SUNAM	S-NPP	30.14310	75.87300	13:41:59	D	5.30
3404	SANGRUR	SUNAM	S-NPP	30.14370	75.76200	13:41:59	D	3.30
3405	SANGRUR	SUNAM	S-NPP	30.14430	75.68070	13:41:59	D	8.00
3406	SANGRUR	SUNAM	S-NPP	30.14490	75.74270	13:41:59	D	21.30
3407	SANGRUR	SUNAM	S-NPP	30.14730	75.76140	13:41:59	D	3.30
3408	SANGRUR	SUNAM	S-NPP	30.14790	75.85290	13:41:59	D	10.90
3409	SANGRUR	SUNAM	S-NPP	30.14850	75.85760	13:41:59	D	10.90
3410	SANGRUR	SUNAM	S-NPP	30.15090	75.76090	13:41:59	D	1.10
3411	SANGRUR	SUNAM	S-NPP	30.15210	75.85700	13:41:59	D	10.90
3412	SANGRUR	SUNAM	S-NPP	30.15390	75.84220	13:41:59	D	6.70
3413	SANGRUR	SUNAM	S-NPP	30.15510	75.73620	13:41:59	D	5.40
3414	SANGRUR	SUNAM	S-NPP	30.15690	75.77910	13:41:59	D	6.00
3415	SANGRUR	SUNAM	S-NPP	30.15810	75.81740	13:41:59	D	5.90
3416	SANGRUR	SUNAM	S-NPP	30.15860	75.73560	13:41:59	D	5.40
3417	SANGRUR	SUNAM	S-NPP	30.16050	75.77850	13:41:59	D	7.10
3418	SANGRUR	SUNAM	S-NPP	30.16160	75.75910	13:41:59	D	7.50
3419	SANGRUR	SUNAM	S-NPP	30.16230	75.79260	13:41:59	D	10.10
3420	SANGRUR	SUNAM	S-NPP	30.16290	75.79730	13:41:59	D	10.10
3421	SANGRUR	SUNAM	S-NPP	30.16460	75.69640	13:41:59	D	2.80
3422	SANGRUR	SUNAM	S-NPP	30.16460	75.75380	13:41:59	D	3.20
3423	SANGRUR	SUNAM	S-NPP	30.16640	75.79670	13:41:59	D	10.10
3424	SANGRUR	SUNAM	S-NPP	30.17180	75.78140	13:41:59	D	22.70
3425	SANGRUR	SUNAM	S-NPP	30.17950	75.72730	13:41:59	D	4.70
3426	SANGRUR	SUNAM	AQUA	30.01600	75.73100	13:52:04	D	25.10
3427	SANGRUR	SUNAM	AQUA	30.01800	75.74200	13:52:04	D	27.30
3428	SANGRUR	SUNAM	AQUA	30.03200	75.70600	13:52:04	D	70.70
3429	SANGRUR	SUNAM	AQUA	30.03400	75.86000	13:52:04	D	13.30

3430	SANGRUR	SUNAM	AQUA	30.03500	75.87100	13:52:04	D	24.60
3431	SANGRUR	SUNAM	AQUA	30.04200	75.78100	13:52:04	D	35.60
3432	SANGRUR	SUNAM	AQUA	30.04800	75.77500	13:52:04	D	18.50
3433	SANGRUR	SUNAM	AQUA	30.05000	75.78500	13:52:04	D	14.70
3434	SANGRUR	SUNAM	AQUA	30.05400	75.67500	13:52:04	D	8.90
3435	SANGRUR	SUNAM	AQUA	30.05400	75.75100	13:52:04	D	25.30
3436	SANGRUR	SUNAM	TERRA	30.05600	75.71700	10:49:06	D	7.30
3437	SANGRUR	SUNAM	AQUA	30.05600	75.76200	13:52:04	D	34.60
3438	SANGRUR	SUNAM	AQUA	30.06800	75.78200	13:52:04	D	32.30
3439	SANGRUR	SUNAM	AQUA	30.08700	75.64700	13:52:04	D	13.90
3440	SANGRUR	SUNAM	AQUA	30.08900	75.65700	13:52:04	D	8.00
3441	SANGRUR	SUNAM	AQUA	30.09700	75.72200	13:52:04	D	26.40
3442	SANGRUR	SUNAM	AQUA	30.10700	75.79700	13:52:04	D	47.80
3443	SANGRUR	SUNAM	AQUA	30.10900	75.74200	13:52:04	D	34.40
3444	SANGRUR	SUNAM	AQUA	30.10900	75.80800	13:52:04	D	26.30
3445	SANGRUR	SUNAM	AQUA	30.11300	75.84100	13:52:04	D	5.50
3446	SANGRUR	SUNAM	AQUA	30.12900	75.68700	13:52:04	D	15.30
3447	SANGRUR	SUNAM	AQUA	30.12900	75.89300	13:52:04	D	21.60
3448	SANGRUR	SUNAM	AQUA	30.13100	75.69800	13:52:04	D	29.70
3449	SANGRUR	SUNAM	AQUA	30.13600	75.87000	13:52:04	D	24.30
3450	SANGRUR	SUNAM	AQUA	30.14200	75.84700	13:52:04	D	44.10
3451	SANGRUR	SUNAM	AQUA	30.16900	75.70200	13:52:04	D	6.50
3452	SAS NAGAR (MOHALI)	DERABASSI	S-NPP	30.44670	76.76420	13:41:59	D	2.70
3453	SAS NAGAR (MOHALI)	DERABASSI	S-NPP	30.46350	76.84220	13:41:59	D	5.70
3454	SAS NAGAR (MOHALI)	DERABASSI	S-NPP	30.61370	76.88120	13:41:59	D	2.50
3455	SAS NAGAR (MOHALI)	DERABASSI	AQUA	30.46600	76.82700	13:52:04	D	20.20
3456	SAS NAGAR (MOHALI)	KHARAR	AQUA	30.71500	76.53800	13:52:04	D	6.50
3457	SBS NAGAR	AUR	S-NPP	31.00850	76.07480	13:41:59	D	2.60
3458	SBS NAGAR	AUR	S-NPP	31.09020	75.95770	13:41:59	D	3.40
3459	SBS NAGAR	AUR	S-NPP	31.09140	75.95990	13:41:59	D	2.80
3460	SBS NAGAR	AUR	S-NPP	31.09690	75.95160	13:41:59	D	5.30
3461	SBS NAGAR	AUR	S-NPP	31.10830	76.04590	13:41:59	D	10.90
3462	SBS NAGAR	AUR	AQUA	31.01700	76.02800	13:52:04	D	4.60

3463	SBS NAGAR	BANGA	S-NPP	31.23800	75.86000	13:41:59	D	2.50
3464	SBS NAGAR	BANGA	S-NPP	31.25130	75.96880	13:41:59	D	5.50
3465	SBS NAGAR	BANGA	S-NPP	31.25190	75.97380	13:41:59	D	5.50
3466	SBS NAGAR	NAWAN SHAHR	S-NPP	31.02170	76.18520	13:41:59	D	5.00
3467	SBS NAGAR	NAWAN SHAHR	S-NPP	31.02280	76.22620	13:41:59	D	6.90
3468	SBS NAGAR	NAWAN SHAHR	S-NPP	31.02830	76.24080	13:41:59	D	5.20
3469	SBS NAGAR	NAWAN SHAHR	S-NPP	31.04570	76.19660	13:41:59	D	7.90
3470	SBS NAGAR	NAWAN SHAHR	S-NPP	31.07020	76.21330	13:41:59	D	3.90
3471	SBS NAGAR	NAWAN SHAHR	S-NPP	31.08310	76.10330	13:41:59	D	4.00
3472	SBS NAGAR	NAWAN SHAHR	S-NPP	31.08810	76.20530	13:41:59	D	2.40
3473	SBS NAGAR	NAWAN SHAHR	S-NPP	31.10470	76.21800	13:41:59	D	1.60
3474	SBS NAGAR	NAWAN SHAHR	S-NPP	31.13440	76.16970	13:41:59	D	4.30
3475	SBS NAGAR	NAWAN SHAHR	S-NPP	31.15280	76.13580	13:41:59	D	4.50
3476	SBS NAGAR	NAWAN SHAHR	S-NPP	31.19940	76.08720	13:41:59	D	10.20
3477	SBS NAGAR	NAWAN SHAHR	AQUA	31.01700	76.17900	13:52:04	D	15.20
3478	SBS NAGAR	NAWAN SHAHR	AQUA	31.01900	76.19000	13:52:04	D	8.30
3479	SBS NAGAR	NAWAN SHAHR	AQUA	31.02300	76.22400	13:52:04	D	6.30
3480	SBS NAGAR	NAWAN SHAHR	AQUA	31.02600	76.24700	13:52:04	D	10.40
3481	SBS NAGAR	NAWAN SHAHR	AQUA	31.05700	76.11300	13:52:04	D	5.60
3482	SBS NAGAR	NAWAN SHAHR	AQUA	31.05800	76.12500	13:52:04	D	10.90
3483	SBS NAGAR	NAWAN SHAHR	AQUA	31.09700	76.13000	13:52:04	D	4.60
3484	SBS NAGAR	NAWAN SHAHR	AQUA	31.19900	76.08800	13:52:04	D	20.60
3485	SBS NAGAR	SAROYA	AQUA	31.15300	76.21900	13:52:04	D	7.00
3486	TARN TARAN	BHIKHIWIND	S-NPP	31.24680	74.66190	13:41:59	D	3.10
3487	TARN TARAN	BHIKHIWIND	S-NPP	31.25260	74.65180	13:41:59	D	8.00
3488	TARN TARAN	BHIKHIWIND	S-NPP	31.25490	74.69680	13:41:59	D	8.30
3489	TARN TARAN	BHIKHIWIND	S-NPP	31.31520	74.72260	13:41:59	D	3.20
3490	TARN TARAN	BHIKHIWIND	S-NPP	31.32220	74.74880	13:41:59	D	5.80
3491	TARN TARAN	BHIKHIWIND	S-NPP	31.32260	74.69840	13:41:59	D	1.40
3492	TARN TARAN	BHIKHIWIND	S-NPP	31.33330	74.77890	13:41:59	D	3.50
3493	TARN TARAN	BHIKHIWIND	S-NPP	31.33680	74.77830	13:41:59	D	4.60
3494	TARN TARAN	BHIKHIWIND	S-NPP	31.34350	74.60550	13:41:59	D	8.50
3495	TARN TARAN	BHIKHIWIND	S-NPP	31.34540	74.60340	13:41:59	D	10.50

3496	TARN TARAN	BHIKHIWIND	S-NPP	31.34630	74.57320	13:41:59	D	1.80
3497	TARN TARAN	BHIKHIWIND	S-NPP	31.34690	74.60490	13:41:59	D	8.50
3498	TARN TARAN	BHIKHIWIND	S-NPP	31.35500	74.63980	13:41:59	D	4.00
3499	TARN TARAN	BHIKHIWIND	S-NPP	31.40660	74.68070	13:41:59	D	2.00
3500	TARN TARAN	BHIKHIWIND	S-NPP	31.42870	74.71340	13:41:59	D	2.80
3501	TARN TARAN	BHIKHIWIND	AQUA	31.29400	74.63800	13:52:04	D	4.40
3502	TARN TARAN	BHIKHIWIND	AQUA	31.34400	74.60700	13:52:04	D	4.30
3503	TARN TARAN	BHIKHIWIND	AQUA	31.34900	74.63800	13:52:04	D	11.00
3504	TARN TARAN	BHIKHIWIND	AQUA	31.35600	74.75600	13:52:04	D	9.30
3505	TARN TARAN	CHOHLA SAHIB	S-NPP	31.20400	74.94330	13:41:59	D	2.60
3506	TARN TARAN	CHOHLA SAHIB	S-NPP	31.27120	74.96400	13:41:59	D	13.00
3507	TARN TARAN	CHOHLA SAHIB	S-NPP	31.28980	75.02290	13:41:59	D	6.00
3508	TARN TARAN	CHOHLA SAHIB	S-NPP	31.29010	75.02590	13:41:59	D	5.50
3509	TARN TARAN	CHOHLA SAHIB	S-NPP	31.33020	75.11440	13:41:59	D	2.50
3510	TARN TARAN	CHOHLA SAHIB	AQUA	31.19500	74.99300	13:52:04	D	9.60
3511	TARN TARAN	GANDIWIND TATLA	S-NPP	31.52090	74.64790	13:41:59	D	6.40
3512	TARN TARAN	GANDIWIND TATLA	S-NPP	31.53380	74.71900	13:41:59	D	2.00
3513	TARN TARAN	GANDIWIND TATLA	S-NPP	31.54840	74.72100	13:41:59	D	6.30
3514	TARN TARAN	GANDIWIND TATLA	S-NPP	31.55180	74.72040	13:41:59	D	7.80
3515	TARN TARAN	GANDIWIND TATLA	S-NPP	31.55780	74.76540	13:41:59	D	17.30
3516	TARN TARAN	GANDIWIND TATLA	AQUA	31.46600	74.76200	13:52:04	D	4.10
3517	TARN TARAN	GANDIWIND TATLA	AQUA	31.54400	74.71900	13:52:04	D	8.70
3518	TARN TARAN	GANDIWIND TATLA	AQUA	31.55300	74.71700	13:52:04	D	7.10
3519	TARN TARAN	KHADUR SAHIB	S-NPP	31.41730	75.18190	13:41:59	D	3.60
3520	TARN TARAN	KHADUR SAHIB	S-NPP	31.41810	75.17960	13:41:59	D	4.50
3521	TARN TARAN	KHADUR SAHIB	AQUA	31.41400	75.18200	13:52:04	D	8.20
3522	TARN TARAN	NAUSHERA PANNUAN	S-NPP	31.32890	74.90890	13:41:59	D	8.10
3523	TARN TARAN	NAUSHERA PANNUAN	S-NPP	31.34740	74.83170	13:41:59	D	3.40
3524	TARN TARAN	NAUSHERA PANNUAN	S-NPP	31.37030	74.89700	13:41:59	D	2.00
3525	TARN TARAN	PATTI	S-NPP	31.13620	74.75660	13:41:59	D	4.90
3526	TARN TARAN	PATTI	S-NPP	31.13680	74.76110	13:41:59	D	6.40
3527	TARN TARAN	PATTI	S-NPP	31.14020	74.76050	13:41:59	D	30.80
3528	TARN TARAN	PATTI	S-NPP	31.15430	74.81280	13:41:59	D	33.70

3529	TARN TARAN	PATTI	S-NPP	31.15510	74.81370	13:41:59	D	30.70
3530	TARN TARAN	PATTI	S-NPP	31.15910	74.79010	13:41:59	D	1.90
3531	TARN TARAN	PATTI	S-NPP	31.16920	74.89750	13:41:59	D	3.00
3532	TARN TARAN	PATTI	S-NPP	31.16960	74.89850	13:41:59	D	3.90
3533	TARN TARAN	PATTI	S-NPP	31.17010	74.73800	13:41:59	D	4.70
3534	TARN TARAN	PATTI	S-NPP	31.17360	74.73730	13:41:59	D	10.50
3535	TARN TARAN	PATTI	S-NPP	31.18930	74.77560	13:41:59	D	8.00
3536	TARN TARAN	PATTI	S-NPP	31.19110	74.87160	13:41:59	D	4.60
3537	TARN TARAN	PATTI	S-NPP	31.19220	74.82550	13:41:59	D	10.60
3538	TARN TARAN	PATTI	S-NPP	31.19750	74.83830	13:41:59	D	13.60
3539	TARN TARAN	PATTI	S-NPP	31.20160	74.89750	13:41:59	D	2.80
3540	TARN TARAN	PATTI	S-NPP	31.20310	74.74570	13:41:59	D	3.20
3541	TARN TARAN	PATTI	S-NPP	31.20430	74.72730	13:41:59	D	1.90
3542	TARN TARAN	PATTI	S-NPP	31.20510	74.89680	13:41:59	D	2.80
3543	TARN TARAN	PATTI	S-NPP	31.20660	74.74510	13:41:59	D	3.20
3544	TARN TARAN	PATTI	S-NPP	31.20840	74.78590	13:41:59	D	18.60
3545	TARN TARAN	PATTI	S-NPP	31.21190	74.78530	13:41:59	D	18.60
3546	TARN TARAN	PATTI	S-NPP	31.21740	74.93630	13:41:59	D	2.10
3547	TARN TARAN	PATTI	S-NPP	31.22010	74.79300	13:41:59	D	2.90
3548	TARN TARAN	PATTI	S-NPP	31.22370	74.90280	13:41:59	D	3.00
3549	TARN TARAN	PATTI	S-NPP	31.22860	74.75030	13:41:59	D	24.10
3550	TARN TARAN	PATTI	S-NPP	31.22870	74.77770	13:41:59	D	5.90
3551	TARN TARAN	PATTI	S-NPP	31.22940	74.80970	13:41:59	D	2.80
3552	TARN TARAN	PATTI	S-NPP	31.23290	74.80910	13:41:59	D	11.90
3553	TARN TARAN	PATTI	S-NPP	31.23870	74.82640	13:41:59	D	2.30
3554	TARN TARAN	PATTI	S-NPP	31.23970	74.75290	13:41:59	D	4.10
3555	TARN TARAN	PATTI	S-NPP	31.24220	74.82580	13:41:59	D	2.60
3556	TARN TARAN	PATTI	S-NPP	31.28740	74.75500	13:41:59	D	2.50
3557	TARN TARAN	PATTI	S-NPP	31.31070	74.85200	13:41:59	D	3.30
3558	TARN TARAN	PATTI	S-NPP	31.34230	74.90190	13:41:59	D	3.40
3559	TARN TARAN	PATTI	AQUA	31.16800	74.72800	13:52:04	D	6.40
3560	TARN TARAN	PATTI	AQUA	31.16900	74.73800	13:52:04	D	23.90
3561	TARN TARAN	PATTI	AQUA	31.17700	74.79100	13:52:04	D	5.80

3562	TARN TARAN	PATTI	AQUA	31.17800	74.80100	13:52:04	D	4.30
3563	TARN TARAN	PATTI	AQUA	31.18800	74.87500	13:52:04	D	6.10
3564	TARN TARAN	PATTI	AQUA	31.19000	74.82100	13:52:04	D	6.50
3565	TARN TARAN	PATTI	AQUA	31.19100	74.83100	13:52:04	D	36.90
3566	TARN TARAN	PATTI	AQUA	31.19300	74.84200	13:52:04	D	36.00
3567	TARN TARAN	PATTI	AQUA	31.21000	74.76800	13:52:04	D	15.60
3568	TARN TARAN	PATTI	AQUA	31.21100	74.77900	13:52:04	D	20.50
3569	TARN TARAN	PATTI	AQUA	31.23300	74.80700	13:52:04	D	12.10
3570	TARN TARAN	PATTI	AQUA	31.23500	74.75200	13:52:04	D	10.30
3571	TARN TARAN	TARN TARAN	S-NPP	31.32580	74.80320	13:41:59	D	8.90
3572	TARN TARAN	TARN TARAN	S-NPP	31.33220	74.79750	13:41:59	D	3.70
3573	TARN TARAN	TARN TARAN	S-NPP	31.37000	74.81380	13:41:59	D	4.40
3574	TARN TARAN	TARN TARAN	S-NPP	31.37010	74.81110	13:41:59	D	4.30
3575	TARN TARAN	TARN TARAN	S-NPP	31.43000	74.80510	13:41:59	D	5.60
3576	TARN TARAN	TARN TARAN	S-NPP	31.48750	74.85660	13:41:59	D	2.70
3577	TARN TARAN	TARN TARAN	S-NPP	31.48820	74.94810	13:41:59	D	5.70
3578	TARN TARAN	TARN TARAN	S-NPP	31.49100	74.85600	13:41:59	D	2.80
3579	TARN TARAN	TARN TARAN	S-NPP	31.50790	74.82050	13:41:59	D	3.90
3580	TARN TARAN	TARN TARAN	AQUA	31.32600	74.80500	13:52:04	D	6.30
3581	TARN TARAN	TARN TARAN	AQUA	31.42600	74.80200	13:52:04	D	11.90
3582	TARN TARAN	TARN TARAN	AQUA	31.48100	74.93300	13:52:04	D	9.20
3583	TARN TARAN	TARN TARAN	AQUA	31.49400	74.82600	13:52:04	D	8.40
3584	TARN TARAN	TARN TARAN	AQUA	31.52500	74.91800	13:52:04	D	4.50
3585	TARN TARAN	VALTOHA	S-NPP	31.09170	74.58340	13:41:59	D	2.90
3586	TARN TARAN	VALTOHA	S-NPP	31.10490	74.57660	13:41:59	D	2.10
3587	TARN TARAN	VALTOHA	S-NPP	31.11700	74.56090	13:41:59	D	44.00
3588	TARN TARAN	VALTOHA	S-NPP	31.11760	74.56530	13:41:59	D	5.60
3589	TARN TARAN	VALTOHA	S-NPP	31.12210	74.70450	13:41:59	D	3.40
3590	TARN TARAN	VALTOHA	S-NPP	31.12970	74.73500	13:41:59	D	2.90
3591	TARN TARAN	VALTOHA	S-NPP	31.13960	74.75600	13:41:59	D	23.10
3592	TARN TARAN	VALTOHA	S-NPP	31.14280	74.61130	13:41:59	D	5.30
3593	TARN TARAN	VALTOHA	S-NPP	31.14290	74.70080	13:41:59	D	2.40
3594	TARN TARAN	VALTOHA	S-NPP	31.14410	74.70170	13:41:59	D	3.70



3595	TARN TARAN	VALTOHA	S-NPP	31.14410	74.72890	13:41:59	D	2.70
3596	TARN TARAN	VALTOHA	S-NPP	31.14510	74.54780	13:41:59	D	25.50
3597	TARN TARAN	VALTOHA	S-NPP	31.15020	74.53340	13:41:59	D	2.40
3598	TARN TARAN	VALTOHA	S-NPP	31.15250	74.52400	13:41:59	D	8.00
3599	TARN TARAN	VALTOHA	S-NPP	31.15330	74.71820	13:41:59	D	5.40
3600	TARN TARAN	VALTOHA	S-NPP	31.15370	74.53270	13:41:59	D	9.90
3601	TARN TARAN	VALTOHA	S-NPP	31.15550	74.57290	13:41:59	D	7.00
3602	TARN TARAN	VALTOHA	S-NPP	31.15890	74.57230	13:41:59	D	5.00
3603	TARN TARAN	VALTOHA	S-NPP	31.16020	74.63530	13:41:59	D	3.70
3604	TARN TARAN	VALTOHA	S-NPP	31.16470	74.61640	13:41:59	D	2.40
3605	TARN TARAN	VALTOHA	S-NPP	31.17090	74.52960	13:41:59	D	3.20
3606	TARN TARAN	VALTOHA	S-NPP	31.17110	74.61070	13:41:59	D	1.90
3607	TARN TARAN	VALTOHA	S-NPP	31.18050	74.70880	13:41:59	D	8.10
3608	TARN TARAN	VALTOHA	S-NPP	31.18070	74.55030	13:41:59	D	13.30
3609	TARN TARAN	VALTOHA	S-NPP	31.19000	74.56670	13:41:59	D	6.80
3610	TARN TARAN	VALTOHA	S-NPP	31.19120	74.60260	13:41:59	D	4.40
3611	TARN TARAN	VALTOHA	S-NPP	31.20230	74.63230	13:41:59	D	1.70
3612	TARN TARAN	VALTOHA	S-NPP	31.20520	74.65440	13:41:59	D	9.00
3613	TARN TARAN	VALTOHA	S-NPP	31.23140	74.71790	13:41:59	D	3.50
3614	TARN TARAN	VALTOHA	S-NPP	31.23400	74.63110	13:41:59	D	6.50
3615	TARN TARAN	VALTOHA	S-NPP	31.23480	74.69000	13:41:59	D	36.70
3616	TARN TARAN	VALTOHA	S-NPP	31.23580	74.55070	13:41:59	D	3.20
3617	TARN TARAN	VALTOHA	S-NPP	31.23830	74.68930	13:41:59	D	3.30
3618	TARN TARAN	VALTOHA	S-NPP	31.24040	74.61310	13:41:59	D	4.20
3619	TARN TARAN	VALTOHA	S-NPP	31.24150	74.54070	13:41:59	D	5.00
3620	TARN TARAN	VALTOHA	S-NPP	31.26410	74.63150	13:41:59	D	2.90
3621	TARN TARAN	VALTOHA	S-NPP	31.27390	74.59810	13:41:59	D	2.10
3622	TARN TARAN	VALTOHA	AQUA	31.09100	74.57100	13:52:04	D	8.70
3623	TARN TARAN	VALTOHA	AQUA	31.09200	74.58100	13:52:04	D	45.20
3624	TARN TARAN	VALTOHA	AQUA	31.11600	74.55500	13:52:04	D	34.40
3625	TARN TARAN	VALTOHA	AQUA	31.11800	74.56500	13:52:04	D	25.40
3626	TARN TARAN	VALTOHA	AQUA	31.11900	74.70500	13:52:04	D	5.80
3627	TARN TARAN	VALTOHA	AQUA	31.13500	74.75600	13:52:04	D	25.60

3628	TARN TARAN	VALTOHA	AQUA	31.15500	74.56900	13:52:04	D	8.50
3629	TARN TARAN	VALTOHA	AQUA	31.15500	74.63300	13:52:04	D	12.00
3630	TARN TARAN	VALTOHA	AQUA	31.19100	74.56700	13:52:04	D	4.50
3631	TARN TARAN	VALTOHA	AQUA	31.20300	74.65100	13:52:04	D	19.90
3632	TARN TARAN	VALTOHA	AQUA	31.20400	74.66100	13:52:04	D	8.60
3633	TARN TARAN	VALTOHA	AQUA	31.20400	74.72600	13:52:04	D	41.30
3634	TARN TARAN	VALTOHA	AQUA	31.28500	74.57500	13:52:04	D	9.80

### Details of residue burning events in Haryana on 02-Nov-2022

S. No.	District	Tehsil / Block	Satellite	Latitude	Longitude	ACQ_TIME	Day / Night	Fire Power (W/m2)
1	AMBALA	AMBALA-I	S-NPP	30.40560	76.77310	13:41:59	D	3.40
2	AMBALA	AMBALA-II	S-NPP	30.27830	76.66860	13:41:59	D	7.60
3	AMBALA	AMBALA-II	S-NPP	30.28390	76.77900	13:41:59	D	5.80
4	AMBALA	AMBALA-II	S-NPP	30.30460	76.72790	13:41:59	D	2.60
5	AMBALA	AMBALA-II	S-NPP	30.30830	76.72730	13:41:59	D	3.90
6	AMBALA	AMBALA-II	S-NPP	30.30890	76.70080	13:41:59	D	5.40
7	AMBALA	AMBALA-II	AQUA	30.23800	76.73900	13:52:04	D	7.30
8	AMBALA	AMBALA-II	AQUA	30.24000	76.75100	13:52:04	D	5.70
9	AMBALA	AMBALA-II	AQUA	30.29800	76.71000	13:52:04	D	51.80
10	AMBALA	AMBALA-II	AQUA	30.29900	76.72200	13:52:04	D	10.90
11	AMBALA	SAHA	S-NPP	30.28360	77.00570	13:41:59	D	3.10
12	FATEHABAD	BHATTU KALAN	S-NPP	29.51380	75.32860	13:41:59	D	9.90
13	FATEHABAD	BHUNA	S-NPP	29.53590	75.65950	13:41:59	D	2.30
14	FATEHABAD	BHUNA	S-NPP	29.54320	75.64090	13:41:59	D	4.40
15	FATEHABAD	BHUNA	S-NPP	29.54410	75.63950	13:41:59	D	4.20
16	FATEHABAD	BHUNA	S-NPP	29.54860	75.62600	13:41:59	D	14.70
17	FATEHABAD	BHUNA	S-NPP	29.56330	75.62820	13:41:59	D	2.40
18	FATEHABAD	BHUNA	S-NPP	29.57740	75.73820	13:41:59	D	5.50
19	FATEHABAD	BHUNA	AQUA	29.55000	75.82200	13:52:04	D	6.90
20	FATEHABAD	BHUNA	AQUA	29.58800	75.68900	13:52:04	D	10.70
21	FATEHABAD	FATEHABAD	S-NPP	29.42990	75.51080	13:41:59	D	3.30
22	FATEHABAD	FATEHABAD	S-NPP	29.46390	75.41340	13:41:59	D	2.50
23	FATEHABAD	FATEHABAD	S-NPP	29.60840	75.36700	13:41:59	D	3.80
24	FATEHABAD	FATEHABAD	AQUA	29.55500	75.58300	13:52:04	D	8.20
25	FATEHABAD	JAKHAL	S-NPP	29.67840	75.71420	13:41:59	D	44.90
26	FATEHABAD	JAKHAL	S-NPP	29.70150	75.75280	13:41:59	D	8.80
27	FATEHABAD	JAKHAL	S-NPP	29.74430	75.74560	13:41:59	D	5.10
28	FATEHABAD	JAKHAL	S-NPP	29.75380	75.73460	13:41:59	D	12.50
29	FATEHABAD	JAKHAL	S-NPP	29.75440	75.73920	13:41:59	D	2.70
30	FATEHABAD	JAKHAL	S-NPP	29.75560	75.77690	13:41:59	D	36.10

31	FATEHABAD	JAKHAL	S-NPP	29.75680	75.72930	13:41:59	D	12.50
32	FATEHABAD	JAKHAL	S-NPP	29.75740	75.73400	13:41:59	D	12.50
33	FATEHABAD	JAKHAL	S-NPP	29.77290	75.72790	13:41:59	D	2.20
34	FATEHABAD	JAKHAL	S-NPP	29.77890	75.71750	13:41:59	D	3.20
35	FATEHABAD	JAKHAL	S-NPP	29.77890	75.74590	13:41:59	D	3.50
36	FATEHABAD	JAKHAL	S-NPP	29.78240	75.74530	13:41:59	D	8.50
37	FATEHABAD	JAKHAL	S-NPP	29.79310	75.71510	13:41:59	D	3.50
38	FATEHABAD	JAKHAL	S-NPP	29.80320	75.73710	13:41:59	D	3.30
39	FATEHABAD	JAKHAL	AQUA	29.69600	75.75200	13:52:04	D	17.30
40	FATEHABAD	JAKHAL	AQUA	29.70000	75.78400	13:52:04	D	20.00
41	FATEHABAD	JAKHAL	AQUA	29.74300	75.75400	13:52:04	D	8.70
42	FATEHABAD	JAKHAL	AQUA	29.76600	75.72200	13:52:04	D	17.90
43	FATEHABAD	JAKHAL	AQUA	29.77500	75.72000	13:52:04	D	8.00
44	FATEHABAD	RATIA	S-NPP	29.66330	75.51140	13:41:59	D	2.50
45	FATEHABAD	RATIA	S-NPP	29.66380	75.62750	13:41:59	D	2.30
46	FATEHABAD	RATIA	S-NPP	29.73590	75.68100	13:41:59	D	16.60
47	FATEHABAD	RATIA	AQUA	29.66400	75.50800	13:52:04	D	7.00
48	FATEHABAD	RATIA	AQUA	29.75000	75.46400	13:52:04	D	17.80
49	FATEHABAD	RATIA	AQUA	29.75200	75.47500	13:52:04	D	9.30
50	FATEHABAD	RATIA	AQUA	29.76000	75.46300	13:52:04	D	58.70
51	FATEHABAD	RATIA	AQUA	29.76100	75.47300	13:52:04	D	23.90
52	FATEHABAD	TOHANA	S-NPP	29.57880	75.89420	13:41:59	D	2.60
53	FATEHABAD	TOHANA	S-NPP	29.63010	75.95270	13:41:59	D	5.10
54	FATEHABAD	TOHANA	S-NPP	29.63900	75.76550	13:41:59	D	7.80
55	FATEHABAD	TOHANA	S-NPP	29.66780	75.71590	13:41:59	D	2.80
56	FATEHABAD	TOHANA	S-NPP	29.66840	75.72060	13:41:59	D	2.80
57	FATEHABAD	TOHANA	S-NPP	29.67430	75.71010	13:41:59	D	7.90
58	FATEHABAD	TOHANA	S-NPP	29.67790	75.70950	13:41:59	D	111.60
59	FATEHABAD	TOHANA	S-NPP	29.67920	75.93500	13:41:59	D	23.00
60	FATEHABAD	TOHANA	S-NPP	29.70500	75.83760	13:41:59	D	3.10
61	FATEHABAD	TOHANA	AQUA	29.59300	75.87000	13:52:04	D	5.50
62	FATEHABAD	TOHANA	AQUA	29.62100	75.86900	13:52:04	D	5.90
63	FATEHABAD	TOHANA	AQUA	29.62500	75.90100	13:52:04	D	5.00
64	FATEHABAD	TOHANA	AQUA	29.65500	75.91800	13:52:04	D	15.50

65	FATEHABAD	TOHANA	AQUA	29.66400	75.70800	13:52:04	D	7.10
66	FATEHABAD	TOHANA	AQUA	29.66500	75.85000	13:52:04	D	5.40
67	FATEHABAD	TOHANA	AQUA	29.66600	75.71900	13:52:04	D	23.50
68	FATEHABAD	TOHANA	AQUA	29.70200	75.93700	13:52:04	D	5.60
69	HISAR	BARWALA	S-NPP	29.39900	76.05940	13:41:59	D	2.60
70	HISAR	BARWALA	S-NPP	29.42970	76.01110	13:41:59	D	1.80
71	HISAR	NARNAUND	AQUA	29.28500	76.18400	13:52:04	D	11.00
72	HISAR	UKLANA	S-NPP	29.46540	75.86230	13:41:59	D	1.10
73	HISAR	UKLANA	AQUA	29.54900	75.95400	13:52:04	D	7.30
74	JIND	ALEWA	S-NPP	29.46690	76.33640	13:41:59	D	5.40
75	JIND	ALEWA	S-NPP	29.53100	76.46080	13:41:59	D	5.20
76	JIND	ALEWA	S-NPP	29.53290	76.42270	13:41:59	D	1.60
77	JIND	ALEWA	S-NPP	29.53340	76.45780	13:41:59	D	3.00
78	JIND	NARWANA	S-NPP	29.59460	76.17020	13:41:59	D	10.60
79	JIND	NARWANA	S-NPP	29.60470	76.07280	13:41:59	D	2.90
80	JIND	NARWANA	S-NPP	29.63890	76.16960	13:41:59	D	4.70
81	JIND	NARWANA	S-NPP	29.66490	76.02410	13:41:59	D	4.60
82	JIND	NARWANA	S-NPP	29.67090	75.98450	13:41:59	D	2.60
83	JIND	NARWANA	S-NPP	29.69510	76.08710	13:41:59	D	1.70
84	JIND	NARWANA	S-NPP	29.71070	76.02890	13:41:59	D	4.10
85	JIND	NARWANA	S-NPP	29.72100	75.96430	13:41:59	D	7.60
86	JIND	NARWANA	S-NPP	29.76300	76.12270	13:41:59	D	11.00
87	JIND	NARWANA	S-NPP	29.76480	76.07840	13:41:59	D	6.60
88	JIND	NARWANA	S-NPP	29.76660	76.12210	13:41:59	D	6.90
89	JIND	NARWANA	S-NPP	29.78530	76.18300	13:41:59	D	1.80
90	JIND	NARWANA	S-NPP	29.80350	76.18000	13:41:59	D	4.10
91	JIND	NARWANA	S-NPP	29.80460	76.10120	13:41:59	D	2.20
92	JIND	NARWANA	S-NPP	29.80710	76.17940	13:41:59	D	4.10
93	JIND	NARWANA	S-NPP	29.83230	76.20670	13:41:59	D	7.00
94	JIND	NARWANA	S-NPP	29.83540	76.20120	13:41:59	D	7.00
95	JIND	NARWANA	AQUA	29.59500	76.16800	13:52:04	D	6.90
96	JIND	NARWANA	AQUA	29.63200	76.16200	13:52:04	D	7.40
97	JIND	NARWANA	AQUA	29.64000	76.16500	13:52:04	D	17.00
98	JIND	NARWANA	AQUA	29.71300	75.94700	13:52:04	D	19.90

99	JIND	NARWANA	TERRA	29.72100	75.96300	10:49:06	D	6.70
100	JIND	NARWANA	AQUA	29.76300	76.11600	13:52:04	D	10.60
101	JIND	NARWANA	AQUA	29.79300	76.13300	13:52:04	D	6.30
102	JIND	NARWANA	AQUA	29.79900	76.17700	13:52:04	D	30.00
103	JIND	NARWANA	AQUA	29.80000	76.18800	13:52:04	D	11.40
104	JIND	NARWANA	AQUA	29.82800	76.19900	13:52:04	D	9.50
105	JIND	NARWANA	AQUA	29.83000	76.21000	13:52:04	D	5.80
106	JIND	SAFIDON	S-NPP	29.43310	76.71810	13:41:59	D	9.00
107	JIND	UCHANA	S-NPP	29.47120	76.22240	13:41:59	D	5.20
108	JIND	UCHANA	S-NPP	29.47590	76.11440	13:41:59	D	6.10
109	JIND	UCHANA	S-NPP	29.48550	76.10320	13:41:59	D	8.80
110	JIND	UCHANA	S-NPP	29.50700	76.32990	13:41:59	D	11.80
111	JIND	UCHANA	S-NPP	29.56070	76.13670	13:41:59	D	10.60
112	JIND	UCHANA	AQUA	29.48600	76.10400	13:52:04	D	7.50
113	JIND	UCHANA	AQUA	29.55300	76.13100	13:52:04	D	12.20
114	JIND	UCHANA	AQUA	29.57700	76.31800	13:52:04	D	4.80
115	KAITHAL	GUHLA	S-NPP	29.99940	76.26640	13:41:59	D	2.40
116	KAITHAL	GUHLA	S-NPP	30.08000	76.38650	13:41:59	D	7.10
117	KAITHAL	GUHLA	S-NPP	30.14020	76.35650	13:41:59	D	3.10
118	KAITHAL	GUHLA	S-NPP	30.18820	76.42330	13:41:59	D	6.00
119	KAITHAL	KAITHAL	S-NPP	29.92720	76.46250	13:41:59	D	9.50
120	KAITHAL	KAITHAL	AQUA	29.79600	76.30200	13:52:04	D	19.10
121	KAITHAL	KAITHAL	AQUA	29.79800	76.31300	13:52:04	D	25.20
122	KAITHAL	KAITHAL	AQUA	29.83400	76.24400	13:52:04	D	5.60
123	KAITHAL	KAITHAL	AQUA	29.84700	76.34400	13:52:04	D	5.90
124	KAITHAL	KALAYAT	S-NPP	29.64400	76.36180	13:41:59	D	9.20
125	KAITHAL	KALAYAT	S-NPP	29.66950	76.38770	13:41:59	D	3.90
126	KAITHAL	KALAYAT	S-NPP	29.68910	76.36450	13:41:59	D	3.60
127	KAITHAL	KALAYAT	S-NPP	29.68970	76.22030	13:41:59	D	9.20
128	KAITHAL	KALAYAT	S-NPP	29.74830	76.21370	13:41:59	D	2.30
129	KAITHAL	RAJOUND	S-NPP	29.59960	76.38700	13:41:59	D	2.90
130	KAITHAL	RAJOUND	S-NPP	29.60200	76.43670	13:41:59	D	11.20
131	KAITHAL	RAJOUND	S-NPP	29.60260	76.44170	13:41:59	D	8.40
132	KAITHAL	RAJOUND	S-NPP	29.60630	76.38090	13:41:59	D	6.50

133	KAITHAL	RAJOUND	AQUA	29.60200	76.43900	13:52:04	D	5.60
134	KAITHAL	RAJOUND	AQUA	29.60400	76.38100	13:52:04	D	16.60
135	KAITHAL	SIWAN	S-NPP	29.93750	76.18670	13:41:59	D	1.30
136	KAITHAL	SIWAN	S-NPP	29.93850	76.25620	13:41:59	D	3.00
137	KAITHAL	SIWAN	S-NPP	29.93870	76.25400	13:41:59	D	3.60
138	KARNAL	ASSANDH	S-NPP	29.43350	76.52170	13:41:59	D	3.90
139	KARNAL	ASSANDH	S-NPP	29.43480	76.51940	13:41:59	D	3.10
140	KARNAL	ASSANDH	S-NPP	29.53050	76.69990	13:41:59	D	3.10
141	KARNAL	ASSANDH	S-NPP	29.58350	76.78230	13:41:59	D	3.90
142	KARNAL	ASSANDH	AQUA	29.58300	76.78400	13:52:04	D	8.00
143	KARNAL	INDRI	S-NPP	29.88910	77.13040	13:41:59	D	3.10
144	KARNAL	INDRI	S-NPP	29.91040	77.05370	02:31:59	N	1.70
145	KARNAL	INDRI	AQUA	29.89000	77.12500	13:52:04	D	6.60
146	KURUKSHETRA	THANESAR	S-NPP	30.05460	76.75060	13:41:59	D	3.40
147	PALWAL	HODAL	AQUA	27.86900	77.40600	13:52:04	D	6.70
148	PALWAL	HODAL	AQUA	27.87500	77.45200	13:52:04	D	10.90
149	SIRSA	BARAGUNDA	S-NPP	29.72020	75.17820	13:41:59	D	2.80
150	SIRSA	BARAGUNDA	S-NPP	29.73010	75.22630	13:41:59	D	8.80
151	SIRSA	BARAGUNDA	AQUA	29.69600	75.13200	13:52:04	D	9.50
152	SIRSA	BARAGUNDA	AQUA	29.80000	75.16000	13:52:04	D	7.70
153	SIRSA	NATHUSARI CHOPTA	S-NPP	29.52610	75.25860	13:41:59	D	2.50
154	SIRSA	SIRSA	S-NPP	29.54480	74.94720	13:41:59	D	6.80
155	SIRSA	SIRSA	S-NPP	29.55300	75.00430	02:31:59	N	0.50
156	SIRSA	SIRSA	S-NPP	29.58840	75.12820	13:41:59	D	5.80
157	SIRSA	SIRSA	S-NPP	29.60400	75.16590	13:41:59	D	3.50
158	SIRSA	SIRSA	S-NPP	29.62310	75.17610	13:41:59	D	4.80
159	SIRSA	SIRSA	AQUA	29.52100	74.93300	13:52:04	D	7.00
160	SIRSA	SIRSA	AQUA	29.54100	74.94000	13:52:04	D	8.90
161	SIRSA	SIRSA	AQUA	29.61600	75.15300	13:52:04	D	5.30
162	SONIPAT	GANAUR	S-NPP	29.15090	76.95090	13:41:59	D	2.70
163	SONIPAT	MUNDLANA	S-NPP	29.15790	76.59370	13:41:59	D	2.50
164	YAMUNANAGAR	BILASPUR	S-NPP	30.25430	77.30610	13:41:59	D	4.00
165	YAMUNANAGAR	BILASPUR	S-NPP	30.30870	77.25690	13:41:59	D	6.10
166	YAMUNANAGAR	JAGADHRI	S-NPP	30.10000	77.30380	13:41:59	D	7.00

### Details of residue burning events in Uttar Pradesh on 02-Nov-2022

S. No.	District	Tehsil / Block	Satellite	Latitude	Longitude	ACQ_TIME	Day / Night	Fire Power (W/m2)
1	ALIGARH	KHAIR	S-NPP	27.99280	77.54710	13:41:59	D	1.50
2	AURAIYA	BIDHUNA	S-NPP	26.86840	79.40190	13:41:59	D	3.10
3	BAREILLY	BAHERI	S-NPP	28.82990	79.47420	13:41:59	D	2.80
4	ETAWAH	SAIFAI	S-NPP	26.93120	79.08480	13:41:59	D	1.60
5	FATEHPUR	BINKI	S-NPP	25.88180	80.63480	13:41:59	D	1.60
6	FATEHPUR	FATEHPUR	S-NPP	25.80500	80.83260	13:41:59	D	2.40
7	FATEHPUR	FATEHPUR	S-NPP	25.84090	80.78280	13:41:59	D	6.00
8	FATEHPUR	KHAGA	S-NPP	25.55410	81.22880	13:41:59	D	3.60
9	FIROZABAD	SIKOHABAD	S-NPP	27.01100	78.67270	13:41:59	D	4.50
10	FIROZABAD	SIKOHABAD	S-NPP	27.04830	78.59760	13:41:59	D	5.80
11	FIROZABAD	SIKOHABAD	S-NPP	27.05700	78.63770	13:41:59	D	2.80
12	FIROZABAD	SIKOHABAD	AQUA	27.04600	78.59800	13:52:04	D	24.80
13	FIROZABAD	SIKOHABAD	AQUA	27.05100	78.63700	13:52:04	D	12.00
14	GAUTAMBUDHNAGAR	GAUTAMBUDHNAGAR	S-NPP	28.38850	77.49950	13:41:59	D	7.40
15	HARDOI	SIWAIJPUR	S-NPP	27.71750	79.75740	13:41:59	D	2.50
16	KUSHINAGAR	PADRAUNA	S-NPP	26.81680	84.05440	13:41:59	D	1.80
17	MATHURA	CHHATA	AQUA	27.87300	77.45800	13:52:04	D	12.00
18	MORADABAD	THAKUR DWARA	S-NPP	29.17680	78.78310	13:41:59	D	2.30
19	MORADABAD	THAKUR DWARA	S-NPP	29.18190	78.79110	13:41:59	D	3.40
20	RAMPUR	BILASPUR	S-NPP	28.89580	79.20360	13:41:59	D	8.50
21	RAMPUR	BILASPUR	AQUA	28.87900	79.36500	13:52:04	D	10.30
22	RAMPUR	BILASPUR	AQUA	28.89300	79.19200	13:52:04	D	13.20
23	RAMPUR	BILASPUR	AQUA	28.91100	79.25100	13:52:04	D	15.00
24	SHAHJAHANPUR	SHAHJAHANPUR	S-NPP	27.74370	79.88150	13:41:59	D	1.90
25	SHAHJAHANPUR	SHAHJAHANPUR	S-NPP	27.91850	79.80950	13:41:59	D	4.10



### Details of residue burning events in Rajasthan on 02-Nov-2022

S. No.	District	Tehsil / Block	Satellite	Latitude	Longitude	ACQ_TIME	Day / Night	Fire Power (W/m2)
1	BARAN	KISHANGUNJ	S-NPP	25.01190	76.65950	13:41:59	D	4.20
2	BARAN	KISHANGUNJ	S-NPP	25.35370	76.60830	13:41:59	D	3.80
3	BARAN	MANGROL	S-NPP	25.29670	76.53280	13:41:59	D	5.10
4	BARAN	SHAHBAD	S-NPP	25.07670	76.92790	13:41:59	D	2.90
5	BARAN	SHAHBAD	S-NPP	25.12910	77.03560	13:41:59	D	1.70
6	BARAN	SHAHBAD	S-NPP	25.27630	77.11590	13:41:59	D	3.50
7	BUNDI	BUNDI	S-NPP	25.28720	75.84900	13:41:59	D	8.00
8	BUNDI	BUNDI	S-NPP	25.28870	75.68140	13:41:59	D	6.20
9	BUNDI	BUNDI	S-NPP	25.30560	75.77870	13:41:59	D	3.60
10	BUNDI	BUNDI	S-NPP	25.33250	75.64490	13:41:59	D	3.10
11	BUNDI	BUNDI	S-NPP	25.34230	75.61540	13:41:59	D	2.50
12	BUNDI	BUNDI	S-NPP	25.37700	75.58880	13:41:59	D	5.50
13	BUNDI	BUNDI	S-NPP	25.38580	75.75410	13:41:59	D	3.50
14	BUNDI	BUNDI	AQUA	25.28500	75.84700	13:52:04	D	23.90
15	BUNDI	BUNDI	AQUA	25.36000	75.78700	13:52:04	D	7.40
16	BUNDI	KESHORAIPATAN	S-NPP	25.27480	75.96510	13:41:59	D	2.80
17	BUNDI	KESHORAIPATAN	S-NPP	25.32200	75.94880	13:41:59	D	1.60
18	BUNDI	KESHORAIPATAN	S-NPP	25.32310	75.95710	13:41:59	D	5.50
19	BUNDI	KESHORAIPATAN	S-NPP	25.34550	75.99170	13:41:59	D	3.10
20	BUNDI	KESHORAIPATAN	S-NPP	25.34890	75.99110	13:41:59	D	3.50
21	BUNDI	KESHORAIPATAN	S-NPP	25.35990	75.94260	13:41:59	D	2.20
22	DUNGARPUR	ASPUR	S-NPP	23.90870	74.06410	13:41:59	D	1.70
23	GANGANAGAR	SURATGARH	S-NPP	29.21120	73.61430	02:31:59	N	0.60
24	GANGANAGAR	SURATGARH	S-NPP	29.34090	73.88210	13:41:59	D	7.50
25	GANGANAGAR	SURATGARH	AQUA	29.34200	73.87900	13:52:04	D	20.00
26	GANGANAGAR	VIJAY NAGAR	S-NPP	29.16840	73.48180	13:41:59	D	4.90
27	GANGANAGAR	VIJAY NAGAR	S-NPP	29.20190	73.52460	13:41:59	D	2.30
28	GANGANAGAR	VIJAY NAGAR	S-NPP	29.21800	73.51740	13:41:59	D	3.40
29	GANGANAGAR	VIJAY NAGAR	S-NPP	29.22580	73.52410	13:41:59	D	1.80
30	GANGANAGAR	VIJAY NAGAR	AQUA	29.21200	73.51100	13:52:04	D	6.90
31	HANUMANGARH	HANUMANGARH	S-NPP	29.49580	74.13910	13:41:59	D	3.10

32	HANUMANGARH	HANUMANGARH	S-NPP	29.52860	74.17520	13:41:59	D	11.00
33	HANUMANGARH	HANUMANGARH	S-NPP	29.55720	74.28010	13:41:59	D	5.60
34	HANUMANGARH	HANUMANGARH	S-NPP	29.56060	74.27950	13:41:59	D	5.60
35	HANUMANGARH	HANUMANGARH	S-NPP	29.60230	74.40460	13:41:59	D	12.20
36	HANUMANGARH	HANUMANGARH	AQUA	29.55700	74.28200	13:52:04	D	5.50
37	HANUMANGARH	HANUMANGARH	AQUA	29.61200	74.40100	13:52:04	D	5.90
38	HANUMANGARH	PILIBANGA	S-NPP	29.42770	74.00770	13:41:59	D	5.90
39	HANUMANGARH	PILIBANGA	S-NPP	29.42920	74.00860	13:41:59	D	6.80
40	HANUMANGARH	PILIBANGA	S-NPP	29.49410	74.12680	13:41:59	D	3.10
41	HANUMANGARH	PILIBANGA	AQUA	29.44300	74.06400	13:52:04	D	7.10
42	HANUMANGARH	PILIBANGA	AQUA	29.48700	74.11800	13:52:04	D	6.10
43	HANUMANGARH	PILIBANGA	AQUA	29.48900	74.12800	13:52:04	D	15.80
44	HANUMANGARH	SANGHRIYA	S-NPP	29.61590	74.40210	13:41:59	D	2.80
45	HANUMANGARH	TIBI	S-NPP	29.53030	74.56310	13:41:59	D	3.60
46	HANUMANGARH	TIBI	S-NPP	29.58260	74.41190	13:41:59	D	5.30
47	HANUMANGARH	TIBI	AQUA	29.53900	74.47400	13:52:04	D	5.50
48	HANUMANGARH	TIBI	AQUA	29.63800	74.45900	13:52:04	D	16.10
49	JHALAWAR	PIDDAWA	S-NPP	24.17120	75.95240	13:41:59	D	2.20
50	KOTA	DIGOD	AQUA	25.18100	76.02900	13:52:04	D	5.90
51	KOTA	LADPURA	S-NPP	25.17810	75.99330	13:41:59	D	2.00
52	KOTA	LADPURA	S-NPP	25.20220	75.98930	13:41:59	D	4.20
53	KOTA	LADPURA	S-NPP	25.24700	76.00740	13:41:59	D	18.70
54	KOTA	LADPURA	TERRA	25.05500	75.99100	10:49:06	D	7.10
55	KOTA	LADPURA	AQUA	25.24200	76.00100	13:52:04	D	8.80
56	KOTA	PIPALDA	S-NPP	25.47150	76.52530	13:41:59	D	2.60
57	KOTA	PIPALDA	S-NPP	25.47620	76.53340	13:41:59	D	7.20
58	KOTA	PIPALDA	AQUA	25.47100	76.52300	13:52:04	D	9.50
59	KOTA	PIPALDA	AQUA	25.47200	76.53300	13:52:04	D	31.50
60	SWAIMADHOPUR	KHANDAR	S-NPP	25.88880	76.52870	13:41:59	D	4.70
61	SWAIMADHOPUR	KHANDAR	S-NPP	25.89250	76.53450	13:41:59	D	9.50
62	SWAIMADHOPUR	KHANDAR	S-NPP	25.89290	76.53250	13:41:59	D	4.70
63	SWAIMADHOPUR	KHANDAR	AQUA	25.94400	76.63200	13:52:04	D	8.30

### Details of residue burning events in Madhya Pradesh on 02-Nov-2022

S. No.	District	Tehsil / Block	Satellite	Latitude	Longitude	ACQ_TIME	Day / Night	Fire Power (W/m2)
1	ASHOKNAGAR	ASHOKNAGAR	S-NPP	24.50170	77.74970	13:41:59	D	3.20
2	ASHOKNAGAR	ASHOKNAGAR	S-NPP	24.50230	77.75440	13:41:59	D	3.20
3	ASHOKNAGAR	ASHOKNAGAR	S-NPP	24.51280	77.68960	13:41:59	D	3.90
4	ASHOKNAGAR	ASHOKNAGAR	S-NPP	24.51710	77.72300	13:41:59	D	3.40
5	ASHOKNAGAR	ISAGARH	S-NPP	24.65390	77.77260	13:41:59	D	1.50
6	ASHOKNAGAR	ISAGARH	S-NPP	24.65560	77.77480	13:41:59	D	5.20
7	ASHOKNAGAR	ISAGARH	AQUA	24.86400	77.76800	13:52:04	D	8.20
8	ASHOKNAGAR	MUNGAOLI	S-NPP	24.31500	77.88170	13:41:59	D	2.90
9	ASHOKNAGAR	MUNGAOLI	S-NPP	24.32180	77.93490	13:41:59	D	27.10
10	ASHOKNAGAR	MUNGAOLI	S-NPP	24.32730	77.88960	13:41:59	D	2.90
11	ASHOKNAGAR	MUNGAOLI	S-NPP	24.34710	77.88380	13:41:59	D	5.00
12	ASHOKNAGAR	MUNGAOLI	S-NPP	24.52760	77.83390	13:41:59	D	3.60
13	ASHOKNAGAR	MUNGAOLI	AQUA	24.36300	77.95500	13:52:04	D	7.60
14	BHIND	BHIND	S-NPP	26.57580	78.67200	13:41:59	D	3.80
15	BHIND	GOHAD	S-NPP	26.45710	78.29260	13:41:59	D	7.20
16	BHIND	LAHAR	S-NPP	26.08980	78.85590	13:41:59	D	3.60
17	BHIND	LAHAR	S-NPP	26.09380	78.85530	13:41:59	D	10.20
18	BHIND	LAHAR	S-NPP	26.22810	78.87680	13:41:59	D	2.50
19	BHIND	LAHAR	S-NPP	26.23340	78.92350	13:41:59	D	3.80
20	BHIND	LAHAR	S-NPP	26.23390	78.92740	13:41:59	D	3.80
21	BHIND	LAHAR	AQUA	26.10400	78.96500	13:52:04	D	9.90
22	BHIND	MAJHGAWAN	S-NPP	26.24330	78.97390	13:41:59	D	3.30
23	CHHINDWARA	AMARWARA	S-NPP	22.27620	79.21800	13:41:59	D	1.50
24	CHHINDWARA	CHAURAI	S-NPP	22.06690	79.19460	13:41:59	D	4.60
25	CHHINDWARA	CHAURAI	TERRA	22.04500	79.31400	10:49:06	D	7.30
26	CHHINDWARA	CHAURAI	TERRA	22.14400	79.27400	10:49:06	D	5.40
27	CHHINDWARA	CHHINDWARA	S-NPP	22.12100	79.06010	13:41:59	D	4.10
28	CHHINDWARA	CHHINDWARA	S-NPP	22.12200	79.05740	13:41:59	D	4.10
29	DATIA	BHANDER	S-NPP	25.95450	78.74820	13:41:59	D	6.30

30	DATIA	BHANDER	S-NPP	25.95670	78.75000	13:41:59	D	6.40
31	DATIA	BHANDER	S-NPP	25.96180	78.74140	13:41:59	D	3.40
32	DATIA	BHANDER	AQUA	25.95600	78.74200	13:52:04	D	23.60
33	DATIA	DATIA	S-NPP	25.73990	78.43430	13:41:59	D	4.20
34	DATIA	DATIA	S-NPP	25.78660	78.39470	13:41:59	D	4.20
35	DATIA	SEONDHA	S-NPP	25.80720	78.59720	13:41:59	D	6.20
36	DATIA	SEONDHA	S-NPP	25.81110	78.59660	13:41:59	D	6.20
37	DATIA	SEONDHA	S-NPP	25.83330	78.59090	13:41:59	D	6.10
38	DATIA	SEONDHA	S-NPP	25.84060	78.55050	13:41:59	D	10.50
39	DATIA	SEONDHA	S-NPP	25.84460	78.51640	13:41:59	D	2.20
40	DATIA	SEONDHA	S-NPP	25.93870	78.50620	13:41:59	D	2.90
41	DATIA	SEONDHA	S-NPP	25.96030	78.55360	13:41:59	D	3.50
42	DATIA	SEONDHA	S-NPP	26.06090	78.79110	13:41:59	D	6.80
43	DATIA	SEONDHA	TERRA	25.81400	78.59700	10:49:06	D	10.10
44	DATIA	SEONDHA	AQUA	25.82900	78.53900	13:52:04	D	14.00
45	DATIA	SEONDHA	AQUA	25.99600	78.73700	13:52:04	D	13.60
46	GUNA	ARON	S-NPP	24.29710	77.48530	13:41:59	D	5.90
47	GUNA	ARON	S-NPP	24.29740	77.48690	13:41:59	D	6.70
48	GUNA	GUNA	S-NPP	24.76910	77.49310	13:41:59	D	2.90
49	GUNA	GUNA	S-NPP	24.77340	76.92280	13:41:59	D	7.40
50	GUNA	GUNA	S-NPP	24.87860	77.01640	13:41:59	D	3.80
51	GUNA	GUNA	S-NPP	24.90440	77.19540	13:41:59	D	5.20
52	GUNA	GUNA	S-NPP	24.90860	77.13590	13:41:59	D	5.00
53	GUNA	GUNA	S-NPP	24.91220	77.13540	13:41:59	D	3.60
54	GUNA	GUNA	AQUA	24.90800	77.13000	13:52:04	D	16.10
55	GUNA	GUNA	AQUA	24.90900	77.14000	13:52:04	D	11.10
56	GWALIOR	BHITARWAR	S-NPP	25.79520	78.06790	13:41:59	D	4.60
57	GWALIOR	BHITARWAR	S-NPP	25.82320	77.97970	13:41:59	D	6.50
58	GWALIOR	BHITARWAR	S-NPP	25.85250	78.05950	13:41:59	D	7.60
59	GWALIOR	BHITARWAR	S-NPP	25.90610	78.09680	13:41:59	D	3.10
60	GWALIOR	BHITARWAR	S-NPP	25.91960	78.07880	13:41:59	D	3.00
61	GWALIOR	BHITARWAR	S-NPP	25.92270	78.13700	13:41:59	D	2.60
62	GWALIOR	BHITARWAR	S-NPP	25.94440	78.15510	13:41:59	D	4.20

63	GWALIOR	BHITARWAR	S-NPP	25.97950	78.05940	13:41:59	D	3.50
64	GWALIOR	BHITARWAR	S-NPP	25.98100	78.05640	13:41:59	D	2.70
65	GWALIOR	BHITARWAR	S-NPP	25.98930	78.06050	13:41:59	D	2.80
66	GWALIOR	BHITARWAR	AQUA	25.81900	77.98200	13:52:04	D	8.10
67	GWALIOR	BHITARWAR	AQUA	25.87800	78.02500	13:52:04	D	16.60
68	GWALIOR	BHITARWAR	AQUA	25.92200	78.13800	13:52:04	D	9.00
69	GWALIOR	DABRA	S-NPP	25.83080	78.20110	13:41:59	D	9.10
70	GWALIOR	DABRA	S-NPP	25.83530	78.23810	13:41:59	D	7.20
71	GWALIOR	DABRA	S-NPP	25.86800	78.21710	13:41:59	D	3.50
72	GWALIOR	DABRA	S-NPP	25.88400	78.15580	13:41:59	D	8.00
73	GWALIOR	DABRA	S-NPP	25.88550	78.15310	13:41:59	D	2.80
74	GWALIOR	DABRA	S-NPP	25.88610	78.15840	13:41:59	D	4.60
75	GWALIOR	DABRA	TERRA	26.02500	78.35600	10:49:06	D	6.20
76	GWALIOR	GWALIOR	S-NPP	25.99960	78.01650	13:41:59	D	3.60
77	GWALIOR	GWALIOR	AQUA	26.27800	78.13100	13:52:04	D	7.50
78	GWALIOR	GWALIOR	AQUA	26.27900	78.14300	13:52:04	D	11.30
79	GWALIOR	GWALIOR	AQUA	26.32500	78.26500	13:52:04	D	7.80
80	HOSHANGABAD	BABAI	S-NPP	22.67070	77.98470	13:41:59	D	4.80
81	HOSHANGABAD	BABAI	S-NPP	22.67670	78.03100	13:41:59	D	2.10
82	HOSHANGABAD	BABAI	S-NPP	22.69900	77.91480	13:41:59	D	1.60
83	HOSHANGABAD	BABAI	S-NPP	22.73180	77.99450	13:41:59	D	3.60
84	HOSHANGABAD	BABAI	S-NPP	22.73690	77.92510	13:41:59	D	4.90
85	HOSHANGABAD	BABAI	S-NPP	22.73730	77.92300	13:41:59	D	3.00
86	HOSHANGABAD	BABAI	S-NPP	22.73790	77.92770	13:41:59	D	3.40
87	HOSHANGABAD	BABAI	S-NPP	22.75430	77.82910	13:41:59	D	1.70
88	HOSHANGABAD	BABAI	S-NPP	22.76780	77.96290	13:41:59	D	6.60
89	HOSHANGABAD	BABAI	S-NPP	22.81440	77.80610	13:41:59	D	1.90
90	HOSHANGABAD	BABAI	AQUA	22.73600	77.92600	13:52:04	D	6.70
91	HOSHANGABAD	BANKHERI	S-NPP	22.84870	78.48040	13:41:59	D	4.70
92	HOSHANGABAD	BANKHERI	S-NPP	22.90030	78.49290	13:41:59	D	3.70
93	HOSHANGABAD	BANKHERI	S-NPP	22.90410	78.55280	13:41:59	D	7.00
94	HOSHANGABAD	BANKHERI	AQUA	22.79300	78.63000	13:52:04	D	7.00
95	HOSHANGABAD	BANKHERI	TERRA	22.79700	78.57800	10:49:06	D	5.40

96	HOSHANGABAD	BANKHERI	AQUA	22.81100	78.57500	13:52:04	D	7.90
97	HOSHANGABAD	BANKHERI	AQUA	22.87700	78.45800	13:52:04	D	9.30
98	HOSHANGABAD	HOSHANGABAD	S-NPP	22.60380	77.61160	13:41:59	D	13.20
99	HOSHANGABAD	HOSHANGABAD	S-NPP	22.61280	77.62380	13:41:59	D	1.30
100	HOSHANGABAD	HOSHANGABAD	S-NPP	22.62980	77.55800	13:41:59	D	5.90
101	HOSHANGABAD	HOSHANGABAD	S-NPP	22.63500	77.59780	13:41:59	D	3.90
102	HOSHANGABAD	HOSHANGABAD	S-NPP	22.65290	77.64950	13:41:59	D	8.00
103	HOSHANGABAD	HOSHANGABAD	S-NPP	22.65540	77.83740	13:41:59	D	1.60
104	HOSHANGABAD	HOSHANGABAD	S-NPP	22.66970	77.66520	13:41:59	D	13.20
105	HOSHANGABAD	HOSHANGABAD	S-NPP	22.70970	77.65630	13:41:59	D	1.80
106	HOSHANGABAD	HOSHANGABAD	S-NPP	22.71480	77.81000	13:41:59	D	4.60
107	HOSHANGABAD	HOSHANGABAD	S-NPP	22.74480	77.78420	13:41:59	D	4.40
108	HOSHANGABAD	HOSHANGABAD	AQUA	22.58900	77.58800	13:52:04	D	13.70
109	HOSHANGABAD	HOSHANGABAD	AQUA	22.65300	77.64000	13:52:04	D	9.90
110	HOSHANGABAD	HOSHANGABAD	AQUA	22.65400	77.65100	13:52:04	D	9.60
111	HOSHANGABAD	HOSHANGABAD	AQUA	22.67000	77.70000	13:52:04	D	8.60
112	HOSHANGABAD	ITARSI	S-NPP	22.52280	77.70430	13:41:59	D	3.50
113	HOSHANGABAD	ITARSI	S-NPP	22.63830	77.87720	13:41:59	D	3.90
114	HOSHANGABAD	ITARSI	TERRA	22.56200	77.74400	10:49:06	D	9.50
115	HOSHANGABAD	PIPARIYA	S-NPP	22.77260	78.33520	13:41:59	D	3.00
116	HOSHANGABAD	PIPARIYA	S-NPP	22.96920	78.43000	13:41:59	D	3.00
117	HOSHANGABAD	SEONI MALWA	S-NPP	22.38440	77.44170	13:41:59	D	4.20
118	HOSHANGABAD	SEONI MALWA	S-NPP	22.42660	77.37780	13:41:59	D	2.10
119	HOSHANGABAD	SEONI MALWA	S-NPP	22.43500	77.33260	13:41:59	D	2.80
120	HOSHANGABAD	SEONI MALWA	AQUA	22.38500	77.43700	13:52:04	D	5.90
121	HOSHANGABAD	SEONI MALWA	TERRA	22.47100	77.61600	10:49:06	D	6.80
122	HOSHANGABAD	SEONI MALWA	AQUA	22.59500	77.55600	13:52:04	D	8.20
123	HOSHANGABAD	SOHAGPUR	S-NPP	22.67880	78.13550	13:41:59	D	5.10
124	HOSHANGABAD	SOHAGPUR	S-NPP	22.70220	78.11290	13:41:59	D	4.80
125	HOSHANGABAD	SOHAGPUR	TERRA	22.75100	78.21600	10:49:06	D	8.90
126	JABALPUR	JABALPUR	S-NPP	22.85770	79.83970	13:41:59	D	1.70
127	JABALPUR	JABALPUR	S-NPP	22.86800	79.82630	13:41:59	D	2.40
128	JABALPUR	JABALPUR	S-NPP	22.86850	79.82630	13:41:59	D	3.50

129	JABALPUR	JABALPUR	S-NPP	22.86850	79.83030	13:41:59	D	3.40
130	JABALPUR	JABALPUR	S-NPP	22.86900	79.83030	13:41:59	D	5.00
131	JABALPUR	JABALPUR	S-NPP	22.87210	79.82580	13:41:59	D	2.90
132	JABALPUR	JABALPUR	S-NPP	22.97820	79.89210	13:41:59	D	1.00
133	JABALPUR	JABALPUR	S-NPP	23.04560	80.00420	13:41:59	D	3.00
134	JABALPUR	JABALPUR	S-NPP	23.14440	80.11470	13:41:59	D	4.20
135	JABALPUR	KUNDAM	AQUA	23.12700	80.17300	13:52:04	D	11.50
136	JABALPUR	MAJHOULI	S-NPP	23.48930	79.92510	13:41:59	D	4.00
137	JABALPUR	PATAN	S-NPP	23.22830	79.66780	13:41:59	D	4.00
138	JABALPUR	SAHPURA	S-NPP	22.97440	79.64420	13:41:59	D	2.70
139	KATNI	BAHURIBAND	S-NPP	23.58880	80.15080	13:41:59	D	6.70
140	KATNI	BAHURIBAND	S-NPP	23.59240	80.10810	13:41:59	D	2.30
141	KATNI	BAHURIBAND	S-NPP	23.69010	80.25370	13:41:59	D	2.10
142	MANDLA	NAINPUR	S-NPP	22.39960	80.22660	13:41:59	D	3.50
143	MANDLA	NAINPUR	S-NPP	22.41940	80.17890	13:41:59	D	4.60
144	MANDLA	NAINPUR	S-NPP	22.42970	80.08850	13:41:59	D	2.10
145	MORENA	JORA	AQUA	26.34600	77.72300	13:52:04	D	6.70
146	MORENA	JORA	AQUA	26.35200	77.72700	13:52:04	D	11.90
147	MORENA	KAILARAS	S-NPP	26.35080	77.68660	13:41:59	D	2.30
148	NARSHIMAPURA	GADARWARA	S-NPP	22.90410	78.61370	13:41:59	D	2.40
149	NARSHIMAPURA	GOTECAON	S-NPP	22.96360	79.62230	13:41:59	D	2.70
150	NARSHIMAPURA	GOTECAON	TERRA	23.04800	79.58400	10:49:06	D	7.80
151	NARSHIMAPURA	NARSIMHAPUR	S-NPP	22.76140	79.35030	13:41:59	D	7.60
152	RAISEN	BARELI	S-NPP	22.95420	78.37240	13:41:59	D	3.60
153	RAISEN	GOHARGANJ	S-NPP	23.02680	77.64660	13:41:59	D	3.30
154	RAISEN	GOHARGANJ	S-NPP	23.02820	77.53800	13:41:59	D	6.00
155	RAISEN	GOHARGANJ	S-NPP	23.02880	77.54250	13:41:59	D	6.00
156	RAISEN	GOHARGANJ	S-NPP	23.03310	77.51910	13:41:59	D	5.70
157	RAISEN	GOHARGANJ	S-NPP	23.03910	77.50900	13:41:59	D	6.30
158	RAISEN	GOHARGANJ	AQUA	23.10500	77.94100	13:52:04	D	6.40
159	REWA	HUZUR	S-NPP	24.41600	81.27040	13:41:59	D	5.40
160	REWA	HUZUR	S-NPP	24.41610	81.26870	13:41:59	D	5.60
161	SAGAR	REHLI	S-NPP	23.63370	79.14790	13:41:59	D	4.00

162	SAGAR	REHLI	S-NPP	23.63440	79.14430	13:41:59	D	2.10
163	SATNA	MAJHGAWAN	S-NPP	24.73060	80.91250	13:41:59	D	3.70
164	SATNA	MAJHGAWAN	S-NPP	24.78640	81.00980	13:41:59	D	13.70
165	SATNA	NAGOD	S-NPP	24.58680	80.60680	13:41:59	D	4.90
166	SEHORE	BUDHNI	S-NPP	22.68300	77.57240	13:41:59	D	4.20
167	SEHORE	BUDHNI	S-NPP	22.70780	77.55670	13:41:59	D	4.30
168	SEHORE	BUDHNI	S-NPP	22.70830	77.56120	13:41:59	D	4.30
169	SEHORE	BUDHNI	S-NPP	22.77250	77.46570	13:41:59	D	13.10
170	SEHORE	BUDHNI	S-NPP	22.79280	77.58900	13:41:59	D	17.90
171	SEHORE	BUDHNI	AQUA	22.70500	77.55300	13:52:04	D	8.30
172	SEHORE	BUDHNI	TERRA	22.79600	77.40500	10:49:06	D	5.80
173	SEHORE	NASRULLAHGANJ	S-NPP	22.64690	77.35890	13:41:59	D	6.70
174	SEHORE	NASRULLAHGANJ	S-NPP	22.67680	77.29390	13:41:59	D	25.10
175	SEHORE	NASRULLAHGANJ	AQUA	22.64200	77.35700	13:52:04	D	5.90
176	SEHORE	NASRULLAHGANJ	AQUA	22.67000	77.29100	13:52:04	D	66.90
177	SEHORE	NASRULLAHGANJ	AQUA	22.67100	77.30100	13:52:04	D	29.90
178	SEHORE	NASRULLAHGANJ	AQUA	22.67900	77.29000	13:52:04	D	11.70
179	SEHORE	SEHORE	S-NPP	23.42860	77.08680	13:41:59	D	1.70
180	SEONI	GHANSAUR	S-NPP	22.40890	79.74420	13:41:59	D	5.30
181	SEONI	GHANSAUR	S-NPP	22.41600	79.73550	13:41:59	D	3.60
182	SEONI	GHANSAUR	S-NPP	22.45530	79.85410	13:41:59	D	5.80
183	SEONI	GHANSAUR	AQUA	22.51700	79.83200	13:52:04	D	16.10
184	SEONI	KEWLARI	S-NPP	22.25320	79.85090	13:41:59	D	3.40
185	SEONI	KEWLARI	S-NPP	22.28110	79.84320	13:41:59	D	5.80
186	SEONI	KEWLARI	S-NPP	22.36190	79.90250	13:41:59	D	5.70
187	SEONI	KEWLARI	S-NPP	22.36550	79.86270	13:41:59	D	2.10
188	SEONI	KEWLARI	S-NPP	22.38010	79.98700	13:41:59	D	4.10
189	SEONI	KEWLARI	S-NPP	22.38810	79.87920	13:41:59	D	4.40
190	SEONI	KEWLARI	AQUA	22.33400	79.83100	13:52:04	D	9.10
191	SEONI	KEWLARI	TERRA	22.38500	79.96100	10:49:06	D	8.80
192	SEONI	LAKHNADOU	S-NPP	22.48110	79.65720	13:41:59	D	2.70
193	SEONI	LAKHNADOU	S-NPP	22.84890	79.66050	13:41:59	D	3.30
194	SEONI	LAKHNADOU	S-NPP	22.91620	79.63990	13:41:59	D	2.60



195	SEONI	LAKHNADOU	TERRA	22.43000	79.39700	10:49:06	D	7.40
196	SEONI	SEONI	S-NPP	22.05530	79.51370	13:41:59	D	6.80
197	SEONI	SEONI	S-NPP	22.19590	79.53950	13:41:59	D	6.60
198	SEONI	SEONI	S-NPP	22.19800	79.54150	13:41:59	D	12.70
199	SEONI	SEONI	S-NPP	22.19980	79.53900	13:41:59	D	6.60
200	SEONI	SEONI	S-NPP	22.22310	79.70100	13:41:59	D	2.10
201	SEONI	SEONI	S-NPP	22.22720	79.70050	13:41:59	D	2.10
202	SEONI	SEONI	S-NPP	22.27070	79.82520	13:41:59	D	3.80
203	SEONI	SEONI	S-NPP	22.28770	79.62840	13:41:59	D	3.90
204	SEONI	SEONI	TERRA	22.12400	79.46100	10:49:06	D	11.40
205	SEONI	SEONI	AQUA	22.22600	79.51900	13:52:04	D	7.90
206	SHEOPUR	KARAHAL	S-NPP	25.44050	76.78020	13:41:59	D	5.60
207	SHEOPUR	KARAHAL	S-NPP	25.44170	76.78910	13:41:59	D	3.70
208	SHEOPUR	KARAHAL	S-NPP	25.48810	76.78180	13:41:59	D	10.20
209	SHEOPUR	KARAHAL	S-NPP	25.49720	76.75060	13:41:59	D	7.50
210	SHEOPUR	KARAHAL	S-NPP	25.49790	76.72780	13:41:59	D	3.80
211	SHEOPUR	KARAHAL	S-NPP	25.50370	76.77230	13:41:59	D	22.10
212	SHEOPUR	KARAHAL	S-NPP	25.50730	76.77170	13:41:59	D	22.10
213	SHEOPUR	KARAHAL	S-NPP	25.53360	77.06950	13:41:59	D	2.60
214	SHEOPUR	KARAHAL	S-NPP	25.54180	76.75720	13:41:59	D	2.30
215	SHEOPUR	KARAHAL	S-NPP	25.54530	76.75660	13:41:59	D	6.60
216	SHEOPUR	KARAHAL	TERRA	25.40400	76.81500	10:49:06	D	6.20
217	SHEOPUR	SHEOPUR	S-NPP	25.50260	76.73610	13:41:59	D	6.80
218	SHEOPUR	SHEOPUR	S-NPP	25.53570	76.54630	13:41:59	D	7.90
219	SHEOPUR	SHEOPUR	S-NPP	25.54740	76.52650	13:41:59	D	3.60
220	SHEOPUR	SHEOPUR	S-NPP	25.56800	76.73490	13:41:59	D	6.50
221	SHEOPUR	SHEOPUR	S-NPP	25.57210	76.68430	13:41:59	D	2.20
222	SHEOPUR	SHEOPUR	S-NPP	25.57740	76.54050	13:41:59	D	9.00
223	SHEOPUR	SHEOPUR	S-NPP	25.58790	76.70550	13:41:59	D	37.80
224	SHEOPUR	SHEOPUR	S-NPP	25.58880	76.69980	13:41:59	D	30.30
225	SHEOPUR	SHEOPUR	S-NPP	25.58940	76.70430	13:41:59	D	30.30
226	SHEOPUR	SHEOPUR	S-NPP	25.59080	76.72780	13:41:59	D	2.60
227	SHEOPUR	SHEOPUR	S-NPP	25.59090	76.53380	13:41:59	D	2.30

228	SHEOPUR	SHEOPUR	S-NPP	25.59090	76.70040	13:41:59	D	37.80
229	SHEOPUR	SHEOPUR	S-NPP	25.59150	76.70490	13:41:59	D	37.80
230	SHEOPUR	SHEOPUR	S-NPP	25.59230	76.69930	13:41:59	D	30.30
231	SHEOPUR	SHEOPUR	S-NPP	25.59230	76.72650	13:41:59	D	4.90
232	SHEOPUR	SHEOPUR	S-NPP	25.59290	76.70370	13:41:59	D	30.30
233	SHEOPUR	SHEOPUR	S-NPP	25.59440	76.69990	13:41:59	D	5.10
234	SHEOPUR	SHEOPUR	S-NPP	25.60570	76.70270	13:41:59	D	7.90
235	SHEOPUR	SHEOPUR	S-NPP	25.60620	76.54030	13:41:59	D	4.30
236	SHEOPUR	SHEOPUR	S-NPP	25.61150	76.55290	13:41:59	D	7.20
237	SHEOPUR	SHEOPUR	S-NPP	25.63030	76.58580	13:41:59	D	2.60
238	SHEOPUR	SHEOPUR	S-NPP	25.63090	76.59020	13:41:59	D	2.60
239	SHEOPUR	SHEOPUR	S-NPP	25.63570	76.51770	13:41:59	D	13.80
240	SHEOPUR	SHEOPUR	S-NPP	25.67760	76.58720	13:41:59	D	4.20
241	SHEOPUR	SHEOPUR	S-NPP	25.68000	76.58360	13:41:59	D	14.90
242	SHEOPUR	SHEOPUR	S-NPP	25.68110	76.58670	13:41:59	D	5.10
243	SHEOPUR	SHEOPUR	S-NPP	25.68420	76.56040	13:41:59	D	5.70
244	SHEOPUR	SHEOPUR	S-NPP	25.68640	76.59930	13:41:59	D	9.60
245	SHEOPUR	SHEOPUR	S-NPP	25.68770	76.55980	13:41:59	D	5.70
246	SHEOPUR	SHEOPUR	S-NPP	25.70380	76.68390	13:41:59	D	4.70
247	SHEOPUR	SHEOPUR	S-NPP	25.70840	76.71960	13:41:59	D	4.50
248	SHEOPUR	SHEOPUR	S-NPP	25.72930	76.68440	13:41:59	D	6.40
249	SHEOPUR	SHEOPUR	S-NPP	25.74180	76.66880	13:41:59	D	6.90
250	SHEOPUR	SHEOPUR	S-NPP	25.75430	76.65310	13:41:59	D	8.80
251	SHEOPUR	SHEOPUR	S-NPP	25.75950	76.72060	13:41:59	D	14.50
252	SHEOPUR	SHEOPUR	S-NPP	25.84610	76.58980	13:41:59	D	3.80
253	SHEOPUR	SHEOPUR	S-NPP	25.85800	76.59690	13:41:59	D	5.80
254	SHEOPUR	SHEOPUR	S-NPP	25.86660	76.77370	13:41:59	D	8.00
255	SHEOPUR	SHEOPUR	S-NPP	25.89350	76.64580	13:41:59	D	5.40
256	SHEOPUR	SHEOPUR	S-NPP	25.92870	76.85650	13:41:59	D	5.80
257	SHEOPUR	SHEOPUR	S-NPP	25.92980	76.85390	13:41:59	D	2.90
258	SHEOPUR	SHEOPUR	S-NPP	25.93710	76.82490	13:41:59	D	2.60
259	SHEOPUR	SHEOPUR	AQUA	25.40100	76.69700	13:52:04	D	9.70
260	SHEOPUR	SHEOPUR	AQUA	25.41600	76.60100	13:52:04	D	9.40

261	SHEOPUR	SHEOPUR	AQUA	25.50400	76.63100	13:52:04	D	8.30
262	SHEOPUR	SHEOPUR	AQUA	25.50500	76.64200	13:52:04	D	14.10
263	SHEOPUR	SHEOPUR	AQUA	25.52900	76.54400	13:52:04	D	38.50
264	SHEOPUR	SHEOPUR	AQUA	25.58500	76.69600	13:52:04	D	117.70
265	SHEOPUR	SHEOPUR	AQUA	25.58600	76.70600	13:52:04	D	89.20
266	SHEOPUR	SHEOPUR	AQUA	25.58900	76.72700	13:52:04	D	91.20
267	SHEOPUR	SHEOPUR	AQUA	25.59400	76.69400	13:52:04	D	8.50
268	SHEOPUR	SHEOPUR	AQUA	25.59600	76.70500	13:52:04	D	10.20
269	SHEOPUR	SHEOPUR	AQUA	25.60100	76.53700	13:52:04	D	17.10
270	SHEOPUR	SHEOPUR	AQUA	25.63600	76.52000	13:52:04	D	12.00
271	SHEOPUR	SHEOPUR	AQUA	25.67100	76.58100	13:52:04	D	11.20
272	SHEOPUR	SHEOPUR	AQUA	25.68300	76.60000	13:52:04	D	5.60
273	SHEOPUR	SHEOPUR	AQUA	25.68700	76.55700	13:52:04	D	14.00
274	SHEOPUR	SHEOPUR	TERRA	25.71200	76.65200	10:49:06	D	24.20
275	SHEOPUR	SHEOPUR	TERRA	25.72100	76.65300	10:49:06	D	7.50
276	SHEOPUR	SHEOPUR	AQUA	25.72700	76.71800	13:52:04	D	8.90
277	SHEOPUR	SHEOPUR	AQUA	25.74600	76.65200	13:52:04	D	9.90
278	SHEOPUR	SHEOPUR	AQUA	25.75400	76.71400	13:52:04	D	14.80
279	SHEOPUR	SHEOPUR	AQUA	25.75600	76.72400	13:52:04	D	54.90
280	SHEOPUR	SHEOPUR	AQUA	25.77800	76.55700	13:52:04	D	6.60
281	SHIVPURI	NARWAR	S-NPP	25.66210	78.14320	13:41:59	D	5.30
282	SHIVPURI	SHIVPURI	S-NPP	25.34080	77.61980	13:41:59	D	4.60
283	VIDESHA	NATERAN	S-NPP	23.86840	77.78120	13:41:59	D	3.10
284	WEST NIMAR	BHIKANGAON	S-NPP	21.93440	75.82360	13:41:59	D	4.70

**The study used data received from following Satellites at NRSC Ground Station**

S. No.	Satellite Name	Sensor	Resolution (meter)	Day / Night Passes
1.	Suomi NPP	VIIRS	375 / 750	Both
2.	Terra	MODIS	1000	Both
3.	Aqua	MODIS	1000	Both

**The rice mask for the Punjab and Haryana were provided by MNCFC, MoA&FW, Govt of India  
The kharif crop mask for Delhi, Uttar Pradesh, Rajasthan and Madhya Pradesh were provided by NRSC**

**Study Team**

ICAR - IARI	<b>Dr V.K. Sehgal</b>	Principal & Nodal Scientist	<a href="mailto:iaricreams@gmail.com">iaricreams@gmail.com</a>
	Dr Rajkumar Dhakar	Scientist	<a href="mailto:rajdhakar.iari@gmail.com">rajdhakar.iari@gmail.com</a>
	Mr Mohd Jahangir	Lab Assistant (KRISHI)	<a href="mailto:mjahangir198@gmail.com">mjahangir198@gmail.com</a>
ICAR - ATARI	Dr Rajbir Singh	Director ATARI (Zone-I) Ludhiana	<a href="mailto:rajbirsingh.zpd@gmail.com">rajbirsingh.zpd@gmail.com</a>
	Dr S.K. Singh	Director ATARI (Zone-II) Jodhpur	<a href="mailto:sushilsinghiipr@yahoo.co.in">sushilsinghiipr@yahoo.co.in</a>
	Dr Atar Singh	Director ATARI (Zone-III) Kanpur	<a href="mailto:zpdicarkanpur@gmail.com">zpdicarkanpur@gmail.com</a>
ICAR - IASRI	Dr Rajender Parsad	Director	<a href="mailto:rajender.parsad@icar.gov.in">rajender.parsad@icar.gov.in</a>

GIS Maps of fire events can be visualized online on ICAR KRISHI Geoportal website: <http://geoportal.icar.gov.in:8080/geoexplorer/composer/>

(Part of KRISHI Portal: <https://krishi.icar.gov.in> initiative)

and on IARI CREAMS website (<http://creams.iari.res.in/cms2/index.php>)

\*\*\*